

OFFICIAL COUNT

OF THE

BALLOTS CAST

FOR

Presidential Electors, United States Senator, Representatives in
Congress, General Officers, and Senators and Representatives in
the General Assembly

AT THE ELECTION

TUESDAY, NOVEMBER 4, 1952

ALSO THE

Republican Primary, September 15, 1952

AND THE

Democratic Primary, September 24, 1952

PREPARED BY THE

BOARD OF ELECTIONS

1952

STATE BOARD OF ELECTIONS

ALBERT J. LAMARRE, *Chairman*

HENRY A. VIOLET

DANIEL LAPOLLA

W. RUSSELL HALLIWELL

SECRETARY

PETER J. PIMENTEL

Office:

50 Branch Avenue, Providence

INDEX

	PAGE
Board of Elections.....	2
Republican Primary	5-10
Democratic Primary	11-16
List of Candidates for General Election.....	17-21
Vote for Presidential Electors.....	22-23
Vote for U. S. Senator and Congressmen.....	24-25
Vote for General Officers.....	26-28
Total Vote for:	
"Amendment to Constitution" (Judicial Power).....	29
"Hangar—North Central Airport".....	30
"Ranger Hall Science Bldg. Improvement" (University of Rhode Island).....	31
"Blackstone Valley Sewer District Project".....	32
"Rhode Island Veterans' Home in Bristol".....	33
"State Welfare Institutions".....	34
"State Recreation Facilities".....	35
Percentage of Votes Cast Based on the Total for the Office of Governor, 1952	36
Ballots Cast November 4, 1952, by Cities and Towns.....	37-145
Vote for Congressmen:	
1st District—Forand and Leclaire.....	148-150
2nd District—Fogarty and Watts.....	151-153
Vote for Members of General Assembly.....	154-241
Tabulation Showing Actual Count for Governor and Protective Counter Rec- ord.....	242
GRAND SUMMARY—Federal and State Offices:	
1952.....	243
1950.....	244
1948.....	245
WRITE-IN VOTES	246

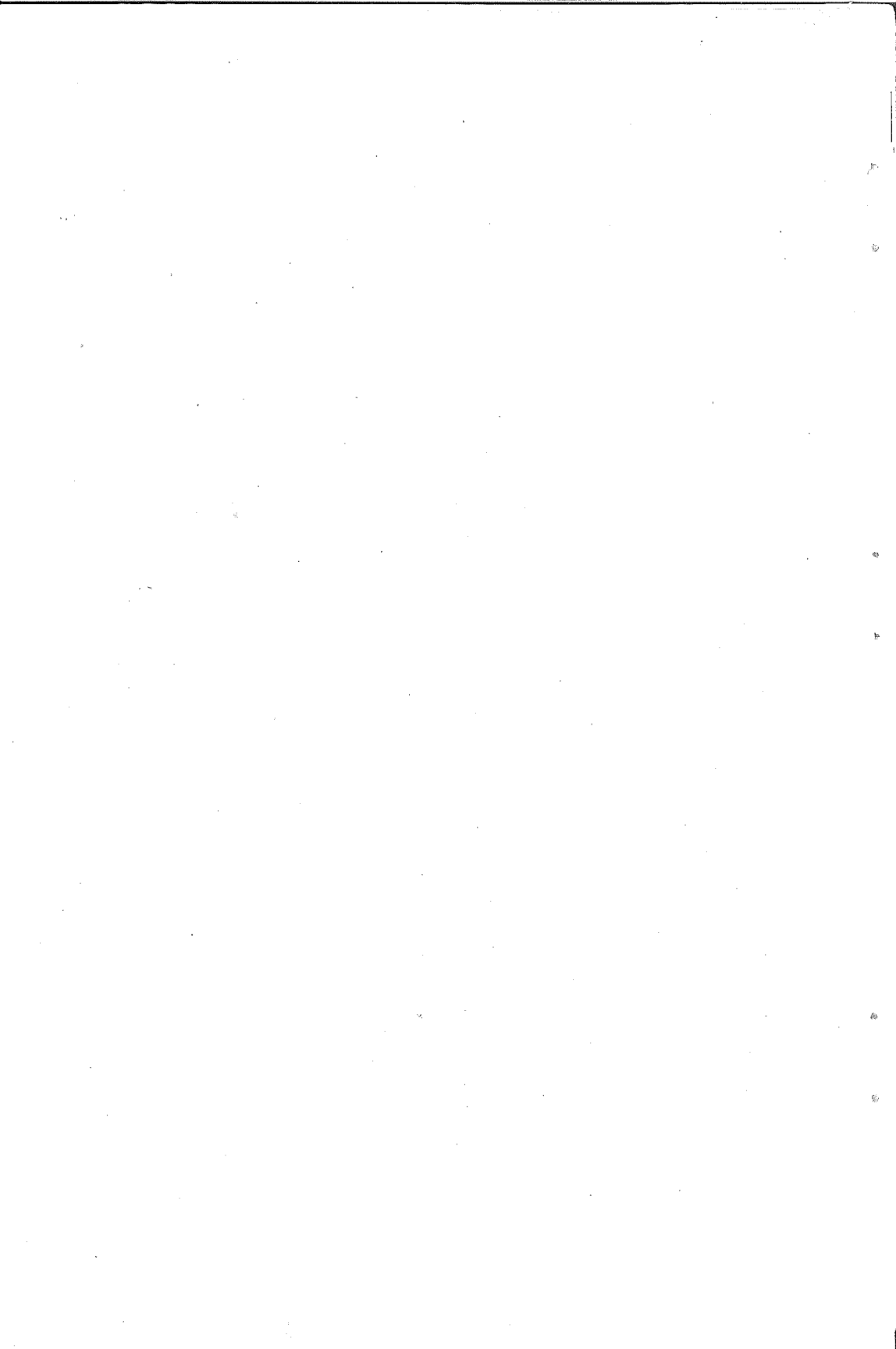

REPUBLICAN PRIMARY, SEPTEMBER 15, 1952
NATIONAL AND STATE CANDIDATES NOMINATED
WITHOUT OPPOSITION

U. S. Senator.....	BAYARD EWING
Congressman: 1st District.....	BERTHELOT A. LECLAIRE
Governor.....	RAOUL ARCHAMBAULT, JR.
Lieutenant-Governor.....	JOHN R. CIOCI
Secretary of State.....	EDWARD J. MCCAUGHEY
Attorney-General.....	JACOB S. TEMKIN
General Treasurer.....	LEON W. BROWER

CONGRESSMAN
SECOND CONGRESSIONAL DISTRICT

	<i>Watts</i>	<i>Nelson</i>
BURRILLVILLE.....	72	2
CHARLESTOWN.....	448	177
COVENTRY.....	140	4
CRANSTON.....	2872	421
EAST GREENWICH.....	141	5
EXETER.....	62	6
FOSTER.....	52	4
GLOCESTER.....	83	4
HOPKINTON.....	78	12
JOHNSTON.....	41	14
NARRAGANSETT.....	300	7
NORTH KINGSTOWN.....	213	12
NORTH PROVIDENCE.....	108	2
NORTH SMITHFIELD.....	358	47
PROVIDENCE (Rep. dist. 8 through 25).....	1103	91
RICHMOND.....	93	15
SCITUATE.....	61	1
SMITHFIELD.....	48	6
SOUTH KINGSTOWN.....	490	18
WARWICK.....	2548	265
WESTERLY.....	244	12
WEST GREENWICH.....	23	0
WEST WARWICK.....	66	25
TOTAL.....	9644	1150

Watts plurality 8,494

REPUBLICAN PRIMARY

SENATORS AND REPRESENTATIVES

BARRINGTON

Senator—Donald A. Kingsley. Nominated without opposition.
 Representative—C. George DeStefano. Nominated without opposition.

BRISTOL

Senator—Domenico P. Perroni. Nominated without opposition.
 Representative, 1st district—Manuel Cardoza. Nominated without opposition.
 Representative, 2nd district—Norman J. Vermette. Nominated without opposition.

BURRILLVILLE

Senator—Joseph V. McGuinness. Nominated without opposition.
 Representative—Joseph G. Zifchock. Nominated without opposition.

CENTRAL FALLS

Senator—Romeo Dussault. Nominated without opposition.
 Representative, 1st district—Frank M. Collins. Nominated without opposition.
 Representative, 2nd district—Robert Leach. Nominated without opposition.
 Representative, 3rd district—James G. Lavallee, Sr. Nominated without opposition.
 Representative, 4th district—George A. Tougas. Nominated without opposition.

CHARLESTOWN

Senator—Charles J. Link, 426; Grafton M. Wilson, 258.
 Link plurality, 168.
 Representative—Frederick Kenyon, 425; Roman Horstmeyer, 222.
 Kenyon plurality, 203.

COVENTRY

Senator—Horace L. Greene. Nominated without opposition.
 Representative—Joseph J. DeGraide. Nominated without opposition.

CRANSTON

Senator—Hoyt W. Lark. Nominated without opposition.
 Representative, 1st district—George A. Ilg, 656; Hannah Haigh, 99.
 Ilg plurality, 557.
 Representative, 2nd district—Joseph E. Malley. Nominated without opposition.
 Representative, 3rd district—C. Elwood Bailey. Nominated without opposition.
 Representative, 4th district—Fred S. Arnold. Nominated without opposition.
 Representative, 5th district—Daniel Archetto. Nominated without opposition.

CUMBERLAND

Senator—Earl C. Sylvander. Nominated without opposition.
 Representative, 1st district—Henry McCourt. Nominated without opposition.
 Representative, 2nd district—Armand F. Plaisance. Nominated without opposition.

EAST GREENWICH

Senator—Howard C. Benson. Nominated without opposition.
 Representative—Michael Romano. Nominated without opposition.

EAST PROVIDENCE

- Senator—Joseph R. Weisberger. Nominated without opposition.
 Representative, 1st district—William A. Reid, 618; Richard D. Windsor, 555. Reid plurality, 63.
 Representative, 2nd district—Renato Cellemme. Nominated without opposition.
 Representative, 3rd district—Donald W. Lister. Nominated without opposition.
 Representative, 4th district—Reginald D. Whitcomb. Nominated without opposition.

EXETER

- Senator—Willis B. Kenyon. Nominated without opposition.
 Representative—Charles S. Franklin. Nominated without opposition.

FOSTER

- Senator—Ernest L. Nye. Nominated without opposition.
 Representative—William S. Blanchard. Nominated without opposition.

GLOCESTER

- Senator—George D. Greenhalgh. Nominated without opposition.
 Representative—Raymond O. Howard. Nominated without opposition.

HOPKINTON

- Senator—Ernest O. Maine. Nominated without opposition.
 Representative—Walter E. Harlow. Nominated without opposition.

JAMESTOWN

- Senator—Alton Head, Jr., 377; Robert S. Chew, 85; Pickett M. Greig, 37. Head, Jr. plurality, 292.
 Representative—Lewis W. Hull, 376; Manuel J. Matoes, 101. Hull plurality, 275.

JOHNSTON

- Senator—Leander F. Pease, 2nd. Nominated without opposition.
 Representative—Vincent Lanni. Nominated without opposition.

LINCOLN

- Senator—William H. Spaulding, Jr. Nominated without opposition.
 Representative, 1st district—Albert Fonteneau. Nominated without opposition.
 Representative, 2nd district—Harry W. Asquith. Nominated without opposition.

LITTLE COMPTON—No endorsement.

- Senator—Leonard H. Sylvia, 451; Joan Borden Colt, 213. Sylvia plurality, 238.
 Representative—Edward H. Bowen. Nominated without opposition.

MIDDLETOWN

- Senator—Lewis B. Plummer. Nominated without opposition.
 Representative—William I. Shepley. Nominated without opposition.

NARRAGANSETT

- Senator—George M. Westlake. Nominated without opposition.
 Representative—Ulysses G. Cooper. Nominated without opposition.

NEWPORT

- Senator—John F. Fitzgerald. Nominated without opposition.
 Representative, 1st district—Gordon D. Oxx. Nominated without opposition.
 Representative, 2nd district—William H. Nilsen. Nominated without opposition.
 Representative, 3rd district—W. Ward Harvey. Nominated without opposition.
 Representative, 4th district—Allan Booth. Nominated without opposition.

NEW SHOREHAM

Senator—William P. Lewis. Nominated without opposition.
 Representative—Harold L. Mott. Nominated without opposition.

NORTH KINGSTOWN

Senator—James H. Donnelly. Nominated without opposition.
 Representative—Paul R. Ryan. Nominated without opposition.

NORTH PROVIDENCE

Senator—Frank A. Rotondo. Nominated without opposition.
 Representative—Frank D. Hurdis. Nominated without opposition.

NORTH SMITHFIELD

Senator—Michael J. Kilroy. Nominated without opposition.
 Representative—Donald L. Beauregard. Nominated without opposition.

PAWTUCKET

Senator, 1st district—Romeo J. Audette. Nominated without opposition.
 Senator, 2nd district—Robert J. Lund, 707; Thomas A. Scott, 692.
 Lund plurality, 15.
 Representative, 1st district—Joseph H. Cinq-Mars, 236; Maximillian A. Druke, 158. Cinq-Mars plurality, 78.
 Representative, 2nd district—George W. Dawson. Nominated without opposition.
 Representative, 3rd district—Edward E. Johnson, 122; George Tootell, 45.
 Johnson plurality, 77.
 Representative, 4th district—Arthur Greenhalgh, 273; Michael Pascale, 159.
 Greenhalgh plurality, 114.
 Representative, 5th district—J. Edward Lee, 57. Unendorsed. No opposition.
 Representative, 6th district—John E. Haneiwich. No opposition.
 Representative, 7th district—William M. Mennie. No opposition.
 Representative, 8th district—William D. Fortin. No opposition.
 Representative, 9th district—Roland Marchand, 170; Edgar P. Harrison, 164. Marchand plurality, 6.
 Representative, 10th district—Eli Abrams. Nominated without opposition.

PORTSMOUTH

Senator—Frank Almeida. Nominated without opposition.
 Representative—Maurice F. Borden. Nominated without opposition.

PROVIDENCE

Senator, 1st district—Gurney Edwards. Nominated without opposition.
 Senator, 2nd district—Samuel S. Tanzi. Nominated without opposition.
 Senator, 3rd district—Anaclet J. A. Plante. Nominated without opposition.
 Senator, 4th district—Ralph J. LaPerche. Nominated without opposition.
 Senator, 5th district—Walter J. Mycroft. Nominated without opposition.
 Representative, 1st district—John T. Cordeira. Nominated without opposition.
 Representative, 2nd district—Gertrude D. Lynch. Nominated without opposition.
 Representative, 3rd district—Harold E. Gavitt. Nominated without opposition.
 Representative, 4th district—Thomas W. Pearlman. Nominated without opposition.
 Representative, 5th district—William G. Bradshaw. Nominated without opposition.
 Representative, 6th district—John F. Cull. Nominated without opposition.
 Representative, 7th district—Bernardo Guglielmi. Nominated without opposition.

Representative, 8th district—Anthony G. Iannuccillo. Nominated without opposition.
 Representative, 9th district—Joseph Gladstone. Nominated without opposition.
 Representative, 10th district—Robert E. Betts. Nominated without opposition.
 Representative, 11th district—Gustave A. Annis. Nominated without opposition.
 Representative, 12th district—Joseph W. Mercurio. Nominated without opposition.
 Representative, 13th district—Edward A. Melucci. Nominated without opposition.
 Representative, 14th district—Leo W. Brissette. Nominated without opposition.
 Representative, 15th district—Philip J. Durigan. Nominated without opposition.
 Representative, 16th district—Alfred Navaretta. Nominated without opposition.
 Representative, 17th district—Bernard J. Stone. Nominated without opposition.
 Representative, 18th district—Anthony S. Stasio. Nominated without opposition.
 Representative, 19th district—Thomas H. Rawlinson, Jr. Nominated without opposition.
 Representative, 20th district—Milton E. Anslow. Nominated without opposition.
 Representative, 21st district—William J. Loughery. Nominated without opposition.
 Representative, 22nd district—Coleman B. Zimmerman. Nominated without opposition.
 Representative, 23rd district—Steven C. Georgeon. Nominated without opposition.
 Representative, 24th district—Guy Mortimer. Nominated without opposition.
 Representative, 25th district—Harry S. Gill. Nominated without opposition.

RICHMOND

Senator—Louis E. Perreault. Nominated without opposition.
 Representative—Paul J. Richard. Nominated without opposition.

SCITUATE

Senator—Harry J. Hall. Nominated without opposition.
 Representative—Lloyd W. Hargraves. Nominated without opposition.

SMITHFIELD

Senator—Arthur L. Giroux. Nominated without opposition.
 Representative—Charles A. Munger. Nominated without opposition.

SOUTH KINGSTOWN

Senator—Amos H. Kenyon. Nominated without opposition.
 Representative—Carlton H. Towle. Nominated without opposition.

TIVERTON

Senator—Grover J. Douglas. Nominated without opposition.
 Representative—Edward L. Snow. Nominated without opposition.

WARREN

Senator—Albert L. Taylor. Nominated without opposition.
 Representative—William Estrella. Nominated without opposition.

WARWICK

Senator—John G. Murphy, 2718; Robert Del Giudice, 279.

Murphy plurality, 2439.

Representative, 1st district—Chester A. Pierce. Nominated without opposition.

Representative, 2nd district—Joseph H. Porter. Nominated without opposition.

Representative, 3rd district—Herbert B. Carlin. Nominated without opposition.

WESTERLY

Senator—Nelson H. Thorp. Nominated without opposition.

Representative, 1st district—Girard P. Nardone. Nominated without opposition.

Representative, 2nd district—David A. Lowry. Nominated without opposition.

WEST GREENWICH

Senator—John T. Godfrey. Nominated without opposition.

Representative—Leon D. Andrews, Jr. Nominated without opposition.

WEST WARWICK

Senator—Ernest E. Lefebvre. Nominated without opposition.

Representative, 1st district—Joseph V. Pelleccione. Nominated without opposition.

Representative, 2nd district—Florent A. Hebert. Nominated without opposition.

Representative, 3rd district—Richard J. Salvat. Nominated without opposition.

WOONSOCKET

Senator—Arthur Belanger. Nominated without opposition.

Representative, 1st district—Aram W. Fontaine. Nominated without opposition.

Representative, 2nd district—Charles L. Gauvin. Nominated without opposition.

Representative, 3rd district—Nickerson H. Taylor. Nominated without opposition.

Representative, 4th district—Raymond E. Gilman. Nominated without opposition.

Representative, 5th district—Christy V. Bicki, 42; Hormidas J. Ringuette, 37. Bicki plurality, 5.

Representative, 6th district—Conrad Lavoie, 72; Lewis A. Andrews, 54. Lavoie plurality, 18.

Representative, 7th district—Roger W. St. Germain, 225; Edward Benoit, 184. St. Germain plurality, 41.

Representative, 8th district—Ovila O. Boucher. Nominated without opposition.

DEMOCRATIC PRIMARY SEPTEMBER 24, 1952
NATIONAL AND STATE CANDIDATES NOMINATED
WITHOUT OPPOSITION

U. S. Senator.....	JOHN O. PASTORE
Congressman: 1st District.....	AIME J. FORAND
Congressman: 2nd District.....	JOHN E. FOGARTY
Lieutenant-Governor.....	JOHN S. MCKIERNAN
Secretary of State.....	ARMAND H. COTE
Attorney-General.....	WILLIAM E. POWERS
General Treasurer.....	RAYMOND H. HAWKSLEY

GOVERNOR

	<i>Roberts</i>	<i>Marley</i>
Barrington.....	89	10
Bristol.....	142	9
Burrillville.....	126	9
Central Falls.....	936	48
Charlestown.....	33	0
Coventry.....	147	11
Cranston.....	1054	212
Cumberland.....	904	36
East Greenwich.....	83	1
East Providence.....	2335	260
Exeter.....	39	4
Foster.....	17	4
Glocester.....	53	7
Hopkinton.....	64	0
Jamestown.....	24	3
Johnston.....	482	63
Lincoln.....	108	4
Little Compton.....	14	0
Middletown.....	36	4
Narragansett.....	87	0
Newport.....	853	87
New Shoreham.....	55	0
North Kingstown.....	85	11
North Providence.....	400	22
North Smithfield.....	42	0
Pawtucket.....	5203	341
Portsmouth.....	62	14
Providence.....	15747	1427
Richmond.....	40	12
Scituate.....	19	5
Smithfield.....	363	87
South Kingstown.....	134	3
Tiverton.....	243	29
Warren.....	162	6
Warwick.....	624	79
Westerly.....	206	32
West Greenwich.....	29	8
West Warwick.....	436	65
Woonsocket.....	4014	570
TOTAL.....	35490	3483

Roberts plurality 32,007

DEMOCRAT PRIMARY

SENATORS AND REPRESENTATIVES

BARRINGTON

Senator—Ray Elhatton. Nominated without opposition.
 Representative—Werner E. Follin. Nominated without opposition.

BRISTOL

Senator—Daniel G. Coggeshall. Nominated without opposition.
 Representative, 1st district—Henry Alfred. Nominated without opposition.
 Representative, 2nd district—Gladys M. Brightman. Nominated without opposition.

BURRILLVILLE

Senator—C. Lennart Carlson. Nominated without opposition.
 Representative—Normand J. Godin. Nominated without opposition.

CENTRAL FALLS

Senator—Leon A. Plouffe. Nominated without opposition.
 Representative, 1st district—Wilfred R. Demeule. Nominated without opposition.
 Representative, 2nd district—Emile Beaudoin. Nominated without opposition.
 Representative, 3rd district—James F. Varley. Nominated without opposition.
 Representative, 4th district—Edward F. Burns. Nominated without opposition.

CHARLESTOWN

Senator—Milton E. Clark. Nominated without opposition.
 Representative—Helen A. Penry. Nominated without opposition.

COVENTRY

Senator—William W. Mellor. Nominated without opposition.
 Representative—Earle E. Wood. Nominated without opposition.

CRANSTON

Senator—Joseph F. Esposito. Nominated without opposition.
 Representative, 1st district—Raymond J. Bishop. Nominated without opposition.
 Representative, 2nd district—John J. McCarthy, 304; James H. Duffy, 283. McCarthy plurality, 21.
 Representative, 3rd district—Harold R. Smith, 372; Anthony Antonucci, 48; John Archetto, 39; Jeremiah J. Donovan, 30; John F. Ford, 317; Philip L. Kenney, 6. Smith plurality, 55.
 Representative, 4th district—F. Albert Starr. Nominated without opposition.
 Representative, 5th district—Michael Sepe. Nominated without opposition.

CUMBERLAND

Senator—James J. Brady, Sr. Nominated without opposition.
 Representative, 1st district—Maurice A. Bresnahan. Nominated without opposition.
 Representative, 2nd district—Robert A. Caldwell. Nominated without opposition.

EAST GREENWICH

Senator—Joseph G. Reed. Nominated without opposition.
 Representative—Francis X. Caluori. Nominated without opposition.

EAST PROVIDENCE

- Senator—John G. Coffey. Nominated without opposition.
 Representative, 1st district—David B. Lovell, Jr. Nominated without opposition.
 Representative, 2nd district—Julio F. Rocha. Nominated without opposition.
 Representative, 3rd district—John L. Lewis. Nominated without opposition.
 Representative, 4th district—Stephen F. Mullen. Nominated without opposition.

EXETER

- Senator—Ruth E. Ellis. Nominated without opposition.
 Representative—Edwin J. Moon. Nominated without opposition.

FOSTER

- Senator—Lillian B. Stone. Nominated without opposition.
 Representative—Herman B. Harrington. Nominated without opposition.

GLOCESTER

- Senator—Raymond E. Mason. Nominated without opposition.
 Representative—Clifford O. Norberg. Nominated without opposition.

HOPKINTON

- Senator—Joseph F. Gilchrist. Nominated without opposition.
 Representative—Edward Lloyd Kenney. Nominated without opposition.

JAMESTOWN

- Senator—Thomas W. Lyons. Nominated without opposition.
 Representative—Manuel J. Matoes. Nominated without opposition.

JOHNSTON

- Senator—Joseph Pezzullo. Nominated without opposition.
 Representative—Bernard T. McDonald, 528; Quentin J. Geary, 59.
 McDonald plurality, 469.

LINCOLN

- Senator—William M. Davies, Jr. Nominated without opposition.
 Representative, 1st district—Alfred U. Menard. Nominated without opposition.
 Representative, 2nd district—Ronald F. Frappier. Nominated without opposition.

LITTLE COMPTON—No Ticket Filed.

MIDDLETOWN

- Senator—Joseph Macioci. Nominated without opposition.
 Representative—George Ney. Nominated without opposition.

NARRAGANSETT

- Senator—William F. Bolster. Nominated without opposition.
 Representative—Lawrence G. Coggeshall. Nominated without opposition.

NEWPORT

- Senator—Florence K. Murray. Nominated without opposition.
 Representative, 1st district—Max Levin. Nominated without opposition.
 Representative, 2nd district—Joseph A. Savage. Nominated without opposition.
 Representative, 3rd district—John H. McGann. Nominated without opposition.
 Representative, 4th district—Charles L. Walsh. Nominated without opposition.

NEW SHOREHAM

Senator—Weldon H. Dodge. Nominated without opposition.
 Representative—No Ticket Filed.

NORTH KINGSTOWN

Senator—William R. Mulvey. Nominated without opposition.
 Representative—Edward J. Dunn. Nominated without opposition.

NORTH PROVIDENCE

Senator—Frank Sgambato. Nominated without opposition.
 Representative—Leo Cardin. Nominated without opposition.

NORTH SMITHFIELD

Senator—Ernest G. Branchaud. Nominated without opposition.
 Representative—Kenneth Winfield McCullouch. Nominated without opposition.

PAWTUCKET

Senator, 1st district—N. Lewis Tetreault, 2191; William H. Cheetham, 597.
 Tetreault plurality, 1594.
 Senator, 2nd district—William L. McCaughey, 2267; James F. McCoy, 257;
 James J. Pollitt, 444. McCaughey plurality, 1823.
 Representative, 1st district—Francis X. Asselin, Sr., 405; Raymond Grave-
 line, 256. Asselin plurality, 149.
 Representative, 2nd district—Harold A. Duxbury. Nominated without op-
 position.
 Representative, 3rd district—Louis J. Lussier. Nominated without oppo-
 sition.
 Representative, 4th district—Patrick B. McCaughey. Nominated without
 opposition.
 Representative, 5th district—Joseph F. McVay. Nominated without oppo-
 sition.
 Representative, 6th district—Nelson F. Duphiney. Nominated without op-
 position.
 Representative, 7th district—Robert M. Watt. Nominated without oppo-
 sition.
 Representative, 8th district—Valmore L. Collette. Nominated without op-
 position.
 Representative, 9th district—August P. LaFrance. Nominated without op-
 position.
 Representative, 10th district—Harry F. Curvin. Nominated without oppo-
 sition.

PORTSMOUTH

Senator—Thomas H. Levesque. Nominated without opposition.
 Representative—Arthur A. Denman. Nominated without opposition.

PROVIDENCE

Senator, 1st district—Frank Licht. Nominated without opposition.
 Senator, 2nd district—Primo Iacobucci. Nominated without opposition.
 Senator, 3rd district—Joseph L. Luongo. Nominated without opposition.
 Senator, 4th district—John G. McWeeney, 3135; Giuseppe Mollicone, 502.
 McWeeney plurality, 2633.
 Senator, 5th district—Raymond A. McCabe, 2234; Robert H. McLaughlin,
 280. McCabe plurality, 1954.
 Representative, 1st district—Joseph I. Mello. Nominated without oppo-
 sition.
 Representative, 2nd district—Harold W. Gaynor, Sr. Nominated without
 opposition.
 Representative, 3rd district—Lester D. Emers. Nominated without oppo-
 sition.

- Representative, 4th district—Avery Bernard Lavine. Nominated without opposition.
- Representative, 5th district—Abraham Abelson. Nominated without opposition.
- Representative, 6th district—Hugh C. King. Nominated without opposition.
- Representative, 7th district—Anthony J. Barone. Nominated without opposition.
- Representative, 8th district—Earle M. Byrne, 1076; Thomas Shola, 194. Byrne plurality, 882.
- Representative, 9th district—J. Joseph Nugent. Nominated without opposition.
- Representative, 10th district—Samuel C. Kagan. Nominated without opposition.
- Representative, 11th district—James J. McGrath. Nominated without opposition.
- Representative, 12th district—Herman D. Ferrara. Nominated without opposition.
- Representative, 13th district—James H. Kiernan. Nominated without opposition.
- Representative, 14th district—Edward F. Bielawski, 529; Joseph V. Ortoleva, 1276. Ortoleva plurality, 747.
- Representative, 15th district—William H. Plummer, 237. No opposition.
- Representative, 16th district—Alfred P. Perrotti. Nominated without opposition.
- Representative, 17th district—Walter J. Mathews. Nominated without opposition.
- Representative, 18th district—Umberto Patalano. Nominated without opposition.
- Representative, 19th district—John J. Wrenn. Nominated without opposition.
- Representative, 20th district—Thomas L. Etheridge. Nominated without opposition.
- Representative, 21st district—John B. Nolan. Nominated without opposition.
- Representative, 22nd district—George C. Berk. Nominated without opposition.
- Representative, 23rd district—Thomas P. McHugh. Nominated without opposition.
- Representative, 24th district—Bernard J. Gallagher. Nominated without opposition.
- Representative, 25th district—Irving J. Bilgor. Nominated without opposition.

RICHMOND

- Senator—Arthur W. Sweeney, Jr. Nominated without opposition.
- Representative—Walter J. Ponichtera. Nominated without opposition.

SCITUATE

- Senator—Howard A. Sharkey. Nominated without opposition.
- Representative—Hardin I. Fiske. Nominated without opposition.

SMITHFIELD

- Senator—David Harris. Nominated without opposition.
- Representative—Peter McLaren, 376; Charles I. Coffey, 125. McLaren plurality, 251.

SOUTH KINGSTOWN

- Senator—Daniel N. Carr. Nominated without opposition.
- Representative—Thomas P. Quinn. Nominated without opposition.

TIVERTON

- Senator—W. Stewart Grinnell, 199; H. Don Levesque, 117.
 Grinnell plurality, 82.
 Representative—William A. Conroy, 190; John S. Mottas, 108.
 Conroy plurality, 82.

WARREN

- Senator—William J. Smith. Nominated without opposition.
 Representative—Edward J. Seigny. Nominated without opposition.

WARWICK

- Senator—William A. McGarry. Nominated without opposition.
 Representative, 1st district—Israel Moses. Nominated without opposition.
 Representative, 2nd district—Joseph A. Bruen, 368; Leo E. Healey, 74;
 William O. Izzi, 176. Bruen plurality, 192.
 Representative, 3rd district—Arthur H. Spencer. Nominated without opposition.

WESTERLY

- Senator—Thomas D. Santoro. Nominated without opposition.
 Representative, 1st district—Samuel Azzinaro. Nominated without opposition.
 Representative, 2nd district—Arthur W. Smith. Nominated without opposition.

WEST GREENWICH

- Senator—Charles Koszela. Nominated without opposition.
 Representative—Gilbert W. Rathbun. Nominated without opposition.

WEST WARWICK

- Senator—Dion A. Archambault. Nominated without opposition.
 Representative, 1st district—Girard DiFiore. Nominated without opposition.
 Representative, 2nd district—Ulysses LaRoche. Nominated without opposition.
 Representative, 3rd district—Thaddeus M. Kraus. Nominated without opposition.

WOONSOCKET

- Senator—Francis P. Smith, 3862; Guillaume L. Parent, 3117.
 Smith plurality, 745.
 Representative, 1st district—Fernand J. St. Germain, 701; Eugene Lantot, 592. St. Germain plurality 109.
 Representative, 2nd district—John J. Skiffington, Jr., 775; Roger A. Nault, 216. Skiffington, Jr., plurality, 559.
 Representative, 3rd district—Orist D. Chaharyn, 381; Charles R. Durham, 213; John F. Head, 251. Chaharyn plurality, 130.
 Representative, 4th district—John F. Doris, 459; Raymond E. Gilman, 121; Joseph J. Pihun, 87. Doris plurality, 338.
 Representative, 5th district—Michael Mahoney, 396; William D. McWeeney, 249. Mahoney plurality, 147.
 Representative, 6th district—Gerard Lanoie, 246; Aime S. Bourre, 156. Lanoie plurality, 90.
 Representative, 7th district—Rolland H. Chapdelaine. Nominated without opposition.
 Representative, 8th district—Henry Rondeau, 365; George J. Paquin, 242. Rondeau plurality, 123.

OFFICIAL COUNT BY THE BOARD OF ELECTIONS
OF THE
Votes Cast at the Election, November 4, 1952

This pamphlet shows in detail all the votes cast at the election held November 4, 1952, for Presidential Electors, United States Senator, Representatives in the Congress, General Officers, and Senators and Representatives in the General Assembly. (In all instances, the tabulation shows the number of State War Ballots, Absentee Ballots and Shut-In Ballots cast for each candidate.)

The **PRESIDENTIAL ELECTORS** were:

Democrat

1. JOSEPH C. O'CONNELL.....183 George Street, Providence
2. AURAY FONTAINE.....114 Wood Avenue, Woonsocket
3. FELIX FERRARIS.....153 Albert Avenue, Cranston
4. SARA R. BRIER.....15 Upton Avenue, Providence

Republican

1. A. EDGAR PARENT.....38 Ballou Street, Woonsocket
2. MARION B. WILSON.....36 Elm Street, Westerly
3. FLORIE DESIMONE.....557 Fruit Hill Avenue, North Providence
4. THOMAS E. HANLEY.....587 Newport Avenue, Pawtucket

Socialist Labor

- 1.
2. PETER D'AMBROSIA.....102 Broadway, Providence
3. ALVIN N. HERRICK.....241 Sackett Street, Providence
4. MARTHA E. HERRICK.....241 Sackett Street, Providence

Progressive

1. GEORGE T. PRESCOD.....716 Public Street, Providence
2. CLEMENS J. FRANCE.....275 Adelaide Avenue, Providence
3. HARRIET E. P. CROOKER.....South Kingstown
4. JESSIE L. O'CONNOR.....Little Compton

The candidates for **UNITED STATES SENATOR** at this election were:

- JOHN O. PASTORE of Providence.....Democrat
 BAYARD EWING of Providence.....Republican
 BAYARD EWING of Providence.....Clean Government

The candidates for **REPRESENTATIVE** in the 83rd Congress from the First District were:

- AIME J. FORAND of Cumberland.....Democrat
 BERTHELOT A. LECLAIRE of Woonsocket.....Republican

The candidates for **REPRESENTATIVE** in the 83rd Congress from the Second District were:

- JOHN E. FOGARTY of Harmony.....Democrat
 JAMES O. WATTS of Narragansett.....Republican

The candidates for **GENERAL OFFICERS** of the State at this election were:

For Governor

DENNIS J. ROBERTS of Providence.....Democrat
 RAOUL ARCHAMBAULT, JR. of Warwick.....Republican

For Lieutenant-Governor

JOHN S. MCKIERNAN of Providence.....Democrat
 JOHN R. CIOCI of Providence.....Republican

For Secretary of State

ARMAND H. COTE of Pawtucket.....Democrat
 EDWARD J. MCCAUGHEY of Pawtucket.....Republican

For Attorney General

WILLIAM E. POWERS of Valley Falls.....Democrat
 JACOB S. TEMKIN of Providence.....Republican

For General Treasurer

RAYMOND H. HAWKSLEY of East Providence.....Democrat
 LEON W. BROWER of Cranston.....Republican

The candidates for **SENATORS** and **REPRESENTATIVES** in the **GENERAL ASSEMBLY** from the several cities and towns at this election were:

BARRINGTON

Senator—Democrat, Elhatton. Republican, Kingsley.
Representative—Democrat, Follin. Republican, DeStefano.

BRISTOL

Senator—Democrat, Coggeshall. Republican, Perroni.
Representative—Democrat, First District, Alfred. Republican, Cardoza.
Representative—Democrat, Second District, Brightman. Republican, Vermette.

BURRILLVILLE

Senator—Democrat, Carlson. Republican, McGuinness.
Representative—Democrat, Godin. Republican, Zifchock.

CENTRAL FALLS

Senator—Democrat, Plouffe. Republican, Dussault.
Representative—Democrat, First District, Demeule; Second District, Beaudoin; Third District, Varley; Fourth District, Burns. Republican, First District, Collins; Second District, Leach; Third District, Lavallee, Sr.; Fourth District, Tougas.

CHARLESTOWN

Senator—Democrat, Clark. Republican, Link.
Representative—Democrat, Penry. Republican, Kenyon.

COVENTRY

Senator—Democrat, Mellor. Republican, Greene.
Representative—Democrat, Wood. Republican, DeGraide.

CRANSTON

Senator—Democrat, Esposito. Republican, Lark.
Representative—Democrat, First District, Bishop; Second District, McCarthy; Third District, Smith; Fourth District, Starr; Fifth District, Sepe. Republican, First District, Ilg; Second District, Malley; Third District, Bailey; Fourth District, Arnold; Fifth District, Archetto.

CUMBERLAND

Senator—Democrat, Brady, Sr. Republican, Sylvander.
Representative—Democrat, First District, Bresnahan; Second District, Caldwell. Republican, First District, McCourt; Second District, Plaisance.

EAST GREENWICH

Senator—Democrat, Reed. Republican, Benson.
Representative—Democrat, Caluori. Republican, Romano.

EAST PROVIDENCE

Senator—Democrat, Coffey. Republican, Weisberger.
Representative—Democrat, First District, Lovell, Jr.; Second District, Rocha; Third District, Lewis; Fourth District, Mullen. Republican, First District, Reid; Second District, Cellemme; Third District, Lister; Fourth District, Whitcomb.

EXETER

Senator—Democrat, Ellis. Republican, Kenyon.
Representative—Democrat, Moon. Republican, Franklin.

FOSTER

Senator—Democrat, Stone. Republican, Nye.
Representative—Democrat, Harrington. Republican, Blanchard.

GLOCESTER

Senator—Democrat, Mason. Republican, Greenhalgh.
Representative—Democrat, Norberg. Republican, Howard.

HOPKINTON

Senator—Democrat, Gilchrist. Republican, Maine.
Representative—Democrat, Kenney. Republican, Harlow.

JAMESTOWN

Senator—Democrat, Lyons. Republican, Head, Jr.
Representative—Democrat, Matoes. Republican, Hull.

JOHNSTON

Senator—Democrat, Pezzullo. Republican, Pease, 2nd.
Representative—Democrat, McDonald. Republican, Lanni.

LINCOLN

Senator—Democrat, Davies, Jr. Republican, Spaulding, Jr.
Representative—Democrat, First District, Menard. Second District, Frappier. Republican, First District, Fonteneau; Second District, Asquith.

LITTLE COMPTON

Senator—Republican, Sylvia.
Representative—Republican, Bowen.

MIDDLETOWN

Senator—Democrat, Macioci. Republican, Plummer.
Representative—Democrat, Ney. Republican, Shepley.

NARRAGANSETT

Senator—Democrat, Bolster. Republican, Westlake.
Representative—Democrat, Coggeshall. Republican, Cooper.

NEWPORT

Senator—Democrat, Murray. Republican, Fitzgerald.

Representative—Democrat, First District, Levin; Second District, Savage; Third District, McGann; Fourth District, Walsh. Republican, First District, Oxx; Second District, Nilsen; Third District, Harvey; Fourth District, Booth.

NEW SHOREHAM

Senator—Democrat, Dodge. Republican, Lewis.

Representative—Republican, Mott.

NORTH KINGSTOWN

Senator—Democrat, Mulvey. Republican, Donnelly.

Representative—Democrat, Dunn. Republican, Ryan.

NORTH PROVIDENCE

Senator—Democrat, Sgambato. Republican, Rotondo.

Representative—Democrat, Cardin. Republican, Hurdis.

NORTH SMITHFIELD

Senator—Democrat, Branchaud. Republican, Kilroy.

Representative—Democrat, McCullouch. Republican, Beauregard.

PAWTUCKET

Senator—Democrat, First District, Tetreault; Second District, McCaughey. Republican, First District, Audette; Second District, Lund.

Representative—Democrat, First District, Asselin, Sr.; Second District, Duxbury; Third District, Lussier; Fourth District, McCaughey; Fifth District, McVay; Sixth District, Duphiney; Seventh District, Watt; Eighth District, Collette; Ninth District, LaFrance; Tenth District, Curvin. Republican, First District, Cinq-Mars; Second District, Dawson; Third District, Johnson; Fourth District, Greenhalgh; Fifth District, Lee; Sixth District, Haneiwich; Seventh District, Mennie; Eighth District, Fortin; Ninth District, Marchand; Tenth District, Abrams.

PORTSMOUTH

Senator—Democrat, Levesque. Republican, Almeida.

Representative—Democrat, Denman. Republican, Borden.

PROVIDENCE

Senator—Democrat, First District, Licht; Second District, Iacobucci; Third District, Luongo; Fourth District, McWeeney; Fifth District, McCabe. Republican, First District, Edwards; Second District, Tanzi; Third District, Plante; Fourth District, LaPerche; Fifth District, Mycroft.

Representative—Democrat, First District, Mello; Second District, Gaynor, Sr.; Third District, Emers; Fourth District, Lavine; Fifth District, Abelson; Sixth District, King; Seventh District, Barone; Eighth District, Byrne; Ninth District, Nugent; Tenth District, Kagan; Eleventh District, McGrath; Twelfth District, Ferrara; Thirteenth District, Kiernan; Fourteenth District, Ortoleva; Fifteenth District, Plummer; Sixteenth District, Perrotti; Seventeenth District, Mathews; Eighteenth District, Patalano; Nineteenth District, Wrenn; Twentieth District, Etheridge; Twenty-first District, Nolan; Twenty-second District, Berk; Twenty-third District, McHugh; Twenty-fourth District, Gallagher; Twenty-fifth District, Bilgor. Republican, First District, Cordeira; Second District, Lynch; Third District, Gavitt; Fourth District, Pearlman; Fifth District, Bradshaw; Sixth District, Cull; Seventh District, Guglielmi; Eighth District, Iannuccillo; Ninth District, Gladstone; Tenth District, Betts; Eleventh District, Annis; Twelfth District, Mercurio; Thirteenth District, Melucci; Fourteenth District, Brissette; Fifteenth District, Durigan; Sixteenth District, Navaretta; Seventeenth District, Stone; Eighteenth District, Stasio; Nineteenth District, Rawlinson, Jr.; Twentieth District, Anslow; Twenty-first District, Loughery; Twenty-second District, Zimmerman; Twenty-third District, Georgeon; Twenty-fourth District, Mortimer; Twenty-fifth District, Gill.

RICHMOND

Senator—Democrat, Sweeney, Jr. Republican, Perreault.
Representative—Democrat, Ponichtera. Republican, Richard.

SCITUATE

Senator—Democrat, Sharkey. Republican, Hall.
Representative—Democrat, Fiske. Republican, Hargraves.

SMITHFIELD

Senator—Democrat, Harris. Republican, Giroux.
Representative—Democrat, McLaren. Republican, Munger.

SOUTH KINGSTOWN

Senator—Democrat, Carr. Republican, Kenyon.
Representative—Democrat, Quinn. Republican, Towle.

TIVERTON

Senator—Democrat, Grinnell. Republican, Douglas.
Representative—Democrat, Conroy. Republican, Snow.

WARREN

Senator—Democrat, Smith. Republican, Taylor.
Representative—Democrat, Sevigny. Republican, Estrella.

WARWICK

Senator—Democrat, McGarry. Republican, Murphy.
Representative—Democrat, First District, Moses; Second District, Bruen;
 Third District, Spencer. Republican, First District, Pierce; Second District,
 Porter; Third District, Carlin.

WESTERLY

Senator—Democrat, Santoro. Republican, Thorp.
Representative—Democrat, First District, Azzinaro; Second District,
 Smith. Republican, First District, Nardone; Second District, Lowry.

WEST GREENWICH

Senator—Democrat, Koszela. Republican, Godfrey. Independent, Albro.
Representative—Democrat, Rathbun. Republican, Andrews, Jr. Independent,
 Bocook.

WEST WARWICK

Senator—Democrat, Archambault. Republican, Lefebvre.
Representative—Democrat, First District, DiFiore; Second District, LaRoche;
 Third District, Kraus. Republican, First District, Pelleccione; Second Dis-
 trict, Hebert; Third District, Salvas.

WOONSOCKET

Senator—Democrat, Smith. Republican, Belanger.
Representative—Democrat, First District, St. Germain; Second District,
 Skiffington, Jr.; Third District, Chaharyn; Fourth District, Doris; Fifth Dis-
 trict, Mahoney; Sixth District, Lanoie; Seventh District, Chapdelaine; Eighth
 District, Rondeau. Republican, First District, Fontaine; Second District, Gau-
 vin; Third District, Taylor; Fourth District, Gilman; Fifth District, Bicki;
 Sixth District, Lavoie; Seventh District, St. Germain; Eighth District, Bou-
 cher.

VOTE FOR PRESIDENTIAL ELECTORS

Town or City	Stevenson	Eisenhower	Hass	Hallinan
Barrington.	1788	3762	1	2
Bristol.	4184	2552	2	0
Burrillville.	2287	2431	1	1
Central Falls.	6810	5314	1	7
Charlestown.	289	658	0	0
Coventry.	2280	3517	0	3
Cranston.	11,743	18,840	2	15
Cumberland.	3814	3644	1	1
East Greenwich.	953	1858	0	1
East Providence.	9119	11,516	1	0
Exeter.	183	423	0	0
Foster.	227	689	4	2
Gloicester.	547	1165	0	0
Hopkinton.	642	1211	1	1
Jamestown.	419	928	1	0
Johnston.	3887	3511	2	1
Lincoln.	2944	3894	2	0
Little Compton.	205	654	1	2
Middletown.	1036	1860	0	1
Narragansett.	463	985	0	1
Newport.	6888	7796	3	2
New Shoreham.	135	366	0	0
North Kingstown.	1081	3004	0	2
North Providence.	4339	3945	3	6
North Smithfield.	1311	1827	0	0
Pawtucket.	22,929	22,450	8	34
Portsmouth.	1045	1543	0	0
Providence.	70,330	52,621	32	79
Richmond.	365	605	0	0
Scituate.	489	1704	3	2
Smithfield.	1601	2094	1	0
South Kingstown.	1611	3012	2	2
Tiverton.	1388	1989	0	0
Warren.	2341	2154	1	2
Warwick.	8940	17,141	6	12
Westerly.	3814	3491	0	0
West Greenwich.	170	351	0	0
West Warwick.	5481	4878	1	1
Woonsocket.	15,215	10,552	3	7
TOTAL.	203,293	210,935	83	187

VOTE BY COUNTIES FOR PRESIDENTIAL ELECTORS

Presidential Electors for:	Stevenson- Sparkman	Eisenhower- Nixon	Hass- Emery	Hallinan- Bass
BRISTOL COUNTY				
Barrington.	1788	3762	1	2
Bristol.	4184	2552	2	0
Warren.	2341	2154	1	2
County Total	8313	8468	4	4
KENT COUNTY				
Coventry.	2280	3517	0	3
East Greenwich	953	1858	0	3
Warwick.	8940	17,141	6	12
West Greenwich.	170	351	0	0
West Warwick.	5481	4878	1	1
County Total	17,824	27,745	7	17
NEWPORT COUNTY				
Jamestown.	419	928	1	0
Little Compton	205	654	1	2
Middletown.	1036	1860	0	1
Newport.	6888	7796	3	2
New Shoreham	135	366	0	0
Portsmouth.	1045	1543	0	0
Tiverton.	1388	1989	0	0
County Total	11,116	15,136	5	5
PROVIDENCE COUNTY				
Burrillville.	2287	2431	1	1
Central Falls	6810	5314	1	7
Cranston.	11,743	18,840	2	15
Cumberland.	3814	3644	1	1
East Providence	9119	11,516	1	0
Foster.	227	689	4	2
Glocester.	547	1165	0	0
Johnston.	3887	3511	2	1
Lincoln.	2944	3894	2	0
North Providence	4339	3945	3	6
North Smithfield	1311	1827	0	0
Pawtucket.	22,929	22,450	8	34
Providence.	70,330	52,621	32	79
Scituate.	489	1704	3	2
Smithfield.	1601	2094	1	0
Woonsocket.	15,215	10,552	3	7
County Total	157,592	146,197	64	155
WASHINGTON COUNTY				
Charlestown.	289	658	0	0
Exeter.	183	423	0	0
Hopkinton.	642	1211	1	1
Narragansett.	463	985	0	1
North Kingstown	1081	3004	0	2
Richmond.	365	605	0	0
South Kingstown	1611	3012	2	2
Westerly.	3814	3491	0	0
County Total	8448	13,389	3	6
STATE TOTAL	203,293	210,935	83	187

VOTE FOR UNITED STATES SENATOR AND CONGRESSMEN

Town or City	Pastore	Ewing	Ewing	Forand	Leclair	Fogarty	Watts
Barrington.	2017	3509	1	1921	3577		
Bristol.	4627	2053	4	4443	2171		
Burrillville.	2500	2170	0			2597	2072
Central Falls.	7255	4708	7	7279	4596		
Charlestown.	293	645	0			293	637
Coventry.	2388	3376	4			2392	3360
Cranston.	13,869	16,558	17			13,156	17,032
Cumberland.	4093	3275	5	4140	3218		
East Greenwich.	1053	1729	1			1029	1744
East Providence.	10,198	10,275	6	9964	10,388		
Exeter.	209	383	0			210	377
Foster.	253	653	0			249	656
Glocester.	631	1076	0			786	944
Hopkinton.	657	1172	1			669	1161
Jamestown.	488	843	2	489	832		
Johnston.	4242	3115	4			4144	3156
Lincoln.	3279	3543	3	3290	3489		
Little Compton.	232	604	1	218	602		
Middletown.	1148	1725	1	1134	1717		
Narragansett.	566	867	0			509	927
Newport.	7576	6776	5	7488	6688		
New Shoreham.	174	323	0	171	324		
North Kingstown.	1190	2876	3			1182	2876
North Providence.	4845	3332	1			4768	3300
North Smithfield.	1369	1725	1			1393	1698
Pawtucket.	24,764	20,120	22	24,466	19,999		
Portsmouth.	1124	1436	0	1123	1436		
Providence.	78,981	43,494	53	19,335	14,685	57,047	29,647
Richmond.	382	582	0			376	589
Scituate.	565	1623	0			572	1611
Smithfield.	1820	1906	0			1894	1838
South Kingstown.	1837	2773	4			1733	2863
Tiverton.	1477	1822	1	1443	1821		
Warren.	2616	1871	1	2575	1879		
Warwick.	10,365	15,599	12			10,145	15,619
Westerly.	4025	3259	0			3978	3278
West Greenwich.	179	324	0			183	319
West Warwick.	5795	4491	3			5752	4511
Woonsocket.	16,046	9052	24	15,925	9101		
Total.	225,128	185,663	187	105,404	86,523	115,057	100,305

VOTE BY COUNTIES FOR UNITED STATES SENATOR AND CONGRESSMEN

Town or City	Pastore	Ewing	Ewing	Forand	Leclaire	Fogarty	Watts
<i>Bristol County</i>							
Barrington.	2017	3509	1	1921	3577		
Bristol.	4627	2053	4	4443	2171		
Warren.	2616	1871	1	2575	1879		
County Total	9260	7433	6	8939	7627		
<i>Kent County</i>							
Coventry.	2388	3376	4			2392	3360
East Greenwich	1053	1729	1			1029	1744
Warwick.	10,365	15,599	12			10,145	15,619
West Greenwich	179	324	0			183	319
West Warwick	5795	4491	3			5752	4511
County Total	19,780	25,519	20			19,501	25,553
<i>Newport County</i>							
Jamestown.	488	843	2	489	832		
Little Compton	232	604	1	218	602		
Middletown.	1148	1725	1	1134	1717		
Newport.	7576	6776	5	7488	6688		
New Shoreham	174	323	0	171	324		
Portsmouth.	1124	1436	0	1123	1436		
Tiverton.	1477	1822	1	1443	1821		
County Total	12,219	13,529	10	12,066	13,420		
<i>Providence County</i>							
Burrillville.	2500	2170	0			2597	2072
Central Falls	7255	4708	7	7279	4596		
Cranston.	13,869	16,558	17			13,156	17,032
Cumberland.	4093	3275	5	4140	3218		
East Providence	10,198	10,275	6	9964	10,388		
Foster.	253	653	0			249	656
Gloicester.	631	1076	0			786	944
Johnston.	4242	3115	4			4144	3156
Lincoln.	3279	3543	3	3290	3489		
North Providence	4845	3332	1			4768	3390
North Smithfield	1369	1725	1			1393	1698
Pawtucket.	24,764	20,120	22	24,466	19,999		
Providence.	78,981	43,494	53	19,335	14,685	57,047	29,647
Scituate.	565	1623	0			572	1611
Smithfield.	1820	1906	0			1894	1838
Woonsocket.	16,046	9052	24	15,925	9101		
County Total	174,710	126,625	143	84,399	65,476	86,606	62,044
<i>Washington County</i>							
Charlestown.	293	645	0			293	637
Exeter.	209	383	0			210	377
Hopkinton.	657	1172	1			669	1161
Narragansett.	566	867	0			509	927
North Kingstown	1190	2876	3			1182	2876
Richmond.	382	582	0			376	589
South Kingstown	1837	2773	4			1733	2863
Westerly.	4025	3259	0			3978	3278
County Total	9159	12,557	8			8950	12,708
STATE TOTAL.	225,128	185,663	187	105,404	86,523	115,057	100,305

VOTE BY COUNTIES FOR GENERAL OFFICERS

Town or City	Roberts	Archambault	McKiernan	Cioci	Cote	McCaughey	Powers	Temkin	Hawksley	Brower
Bristol County										
Barrington.	1925	3582	1931	3557	1929	3567	1934	3574	1927	3561
Bristol.	4414	2250	4368	2239	4388	2207	4398	2191	4381	2198
Warren.	2519	1961	2553	1898	2578	1879	2553	1892	2539	1889
County Total	8858	7793	8852	7694	8895	7653	8885	7657	8847	7648
Kent County										
Coventry.	2326	3449	2364	3377	2361	3378	2382	3362	2354	3374
East Greenwich. . . .	1011	1765	1015	1738	1015	1740	1022	1736	1010	1739
Warwick.	9765	16,166	9948	15,720	9826	15,829	9993	15,738	9805	15,801
West Greenwich. . . .	182	323	172	322	177	318	175	318	169	318
West Warwick.	5553	4748	5652	4599	5709	4535	5707	4545	5648	4578
County Total	18,837	26,451	19,151	25,756	19,088	25,800	19,279	25,699	18,986	25,810
Newport County										
Jamestown.	527	808	509	798	501	808	527	788	487	812
Little Compton.	231	608	212	600	213	603	217	600	206	603
Middletown.	1152	1723	1133	1711	1141	1707	1139	1714	1105	1722
Newport.	7531	6829	7282	6724	7249	6725	7299	6749	7096	6753
New Shoreham.	185	314	174	319	176	320	179	317	175	318
Portsmouth.	1140	1431	1117	1437	1122	1436	1127	1425	1107	1440
Tiverton.	1496	1829	1440	1820	1436	1831	1435	1827	1394	1836
County Total	12,262	13,542	11,867	13,409	11,838	13,430	11,923	13,420	11,570	13,484
Providence County										
Burrillville.	2384	2297	2442	2183	2456	2183	2480	2161	2363	2214
Central Falls.	7044	4923	7028	4713	7290	4615	7151	4708	7041	4725
Cranston.	12,789	17,502	12,754	17,311	12,815	17,115	12,854	17,278	12,730	17,217
Cumberland.	4069	3322	4113	3218	4125	3221	4226	3152	4098	3204
East Providence. . . .	9946	10,528	9988	10,369	9953	10,413	10,086	10,299	10,370	10,028
Foster.	241	667	238	662	241	658	241	660	240	656
Glocester.	600	1106	631	1066	611	1084	616	1075	610	1077
Johnston.	4025	3299	4027	3261	4060	3215	4087	3191	4044	3212
Lincoln.	3161	3648	3225	3522	3302	3487	3284	3504	3173	3568
No. Providence.	4567	3603	4572	3559	4637	3473	4671	3430	4393	3470
No. Smithfield.	1322	1778	1353	1724	1379	1704	1372	1715	1309	1744
Pawtucket.	24,222	20,372	24,071	20,153	24,187	20,392	24,153	20,330	23,928	20,246
Providence.	74,527	46,965	74,233	46,588	74,906	45,292	74,188	46,532	74,344	45,167
Scituate.	536	1653	540	1638	541	1636	545	1625	532	1637
Smithfield.	1720	2001	1761	1937	1752	1941	1754	1943	1723	1951
Woonsocket.	15,399	9833	15,660	8930	16,378	8485	15,886	8829	15,480	8924
County Total	166,552	133,697	166,636	130,834	168,633	128,914	167,594	130,432	166,578	129,040
Washington County										
Charlestown.	294	638	285	641	285	643	286	640	284	642
Exeter.	212	377	215	375	210	381	211	373	210	377
Hopkinton.	664	1170	663	1159	660	1168	655	1171	652	1170
Narragansett.	549	889	521	892	527	893	526	892	515	900
No. Kingstown.	1175	2892	1183	2870	1178	2875	1174	2879	1167	2878
Richmond.	376	589	373	581	372	584	371	584	371	584
So. Kingstown.	1854	2746	1791	2757	1807	2758	1815	2753	1779	2757
Westerly.	3954	3318	3923	3321	3930	3297	3923	3306	3884	3311
County Total	9078	12,619	8954	12,596	8969	12,599	8961	12,598	8862	12,619
STATE TOTAL	215,587	194,102	215,460	190,289	217,423	188,396	216,642	189,806	214,843	188,601

VOTE FOR GOVERNOR AND LIEUTENANT-GOVERNOR

Town or City	Roberts	Archambault	McKiernan	Cioci
Barrington.	1925	3582	1931	3557
Bristol.	4414	2250	4368	2239
Burrillville.	2384	2297	2442	2183
Central Falls	7044	4923	7028	4713
Charlestown.	294	638	285	641
Coventry.	2326	3449	2364	3377
Cranston.	12,789	17,502	12,754	17,311
Cumberland.	4069	3322	4113	3218
East Greenwich	1011	1765	1015	1738
East Providence	9946	10,528	9988	10,369
Exeter.	212	377	215	375
Foster.	241	667	238	662
Glocester.	600	1106	631	1066
Hopkinton.	664	1170	663	1159
Jamestown.	527	808	509	798
Johnston.	4025	3299	4027	3261
Lincoln.	3161	3648	3225	3522
Little Compton	231	608	212	600
Middletown.	1152	1723	1133	1711
Narragansett.	549	889	521	892
Newport.	7531	6829	7282	6724
New Shoreham	185	314	174	319
North Kingstown	1175	2892	1183	2870
North Providence	4567	3603	4572	3559
North Smithfield	1322	1778	1353	1724
Pawtucket.	24,222	20,572	24,071	20,153
Portsmouth.	1140	1431	1117	1437
Providence.	74,527	46,965	74,233	46,588
Richmond.	376	589	373	581
Scituate.	536	1653	540	1638
Smithfield.	1720	2001	1761	1937
South Kingstown.	1854	2746	1791	2757
Tiverton.	1496	1829	1440	1820
Warren.	2519	1961	2553	1898
Warwick.	9765	16,166	9948	15,720
Westerly.	3954	3318	3923	3321
West Greenwich	182	323	172	322
West Warwick	5553	4748	5652	4599
Woonsocket.	15,399	9833	15,660	8930
TOTAL.	215,587	194,102	215,460	190,289

**VOTE FOR SECRETARY OF STATE,
ATTORNEY GENERAL AND GENERAL TREASURER**

Town or City	Cote	McCaughey	Powers	Temkin	Hawksley	Brower
Barrington.	1929	3567	1934	3574	1927	3561
Bristol.	4388	2207	4398	2191	4381	2198
Burrillville.	2456	2183	2480	2161	2363	2214
Central Falls.	7290	4615	7151	4708	7041	4725
Charlestown.	285	643	286	640	284	642
Coventry.	2361	3378	2382	3362	2354	3374
Cranston.	12,815	17,115	12,854	17,278	12,730	17,217
Cumberland.	4125	3221	4226	3152	4098	3204
East Greenwich.	1015	1740	1022	1736	1010	1739
East Providence.	9953	10,413	10,086	10,299	10,370	10,028
Exeter.	210	381	211	373	210	377
Foster.	241	658	241	660	240	656
Glocester.	611	1084	616	1075	610	1077
Hopkinton.	660	1168	655	1171	652	1170
Jamestown.	501	808	527	788	487	812
Johnston.	4060	3215	4087	3191	4044	3212
Lincoln.	3302	3487	3284	3504	3173	3568
Little Compton.	213	603	217	600	206	603
Middletown.	1141	1707	1139	1714	1105	1722
Narragansett.	527	893	526	892	515	900
Newport.	7249	6725	7299	6749	7096	6753
New Shoreham.	176	320	179	317	175	318
North Kingstown.	1178	2875	1174	2879	1167	2878
North Providence.	4637	3473	4671	3430	4593	3470
North Smithfield.	1379	1704	1372	1715	1309	1744
Pawtucket.	24,187	20,392	24,153	20,330	23,928	20,246
Portsmouth.	1122	1436	1127	1425	1107	1440
Providence.	74,906	45,292	74,188	46,532	74,344	45,167
Richmond.	372	584	371	584	371	584
Scituate.	541	1636	545	1625	532	1637
Smithfield.	1752	1941	1754	1943	1723	1951
South Kingstown.	1807	2758	1815	2753	1779	2757
Tiverton.	1436	1831	1435	1827	1394	1836
Warren.	2578	1879	2553	1892	2539	1889
Warwick.	9826	15,829	9993	15,738	9805	15,801
Westerly.	3930	3297	3923	3306	3884	3311
West Greenwich.	177	318	175	318	169	318
West Warwick.	5709	4535	5707	4545	5648	4578
Woonsocket.	16,378	8485	15,886	8829	15,480	8924
TOTAL.	217,423	188,396	216,642	189,806	214,843	188,601

**TOTAL VOTES CAST ON "AMENDMENT TO
CONSTITUTION (JUDICIAL POWER)"**

Town or City	Approve	Reject
BARRINGTON.....	1129	1220
BRISTOL.....	932	718
BURRILLVILLE.....	610	425
CENTRAL FALLS.....	2286	1488
CHARLESTOWN.....	156	262
COVENTRY.....	680	663
CRANSTON.....	5862	6415
CUMBERLAND.....	1349	948
EAST GREENWICH.....	427	488
EAST PROVIDENCE.....	3832	4518
EXETER.....	79	122
FOSTER.....	91	151
GLOCESTER.....	267	292
HOPKINTON.....	193	352
JAMESTOWN.....	280	227
JOHNSTON.....	1173	893
LINCOLN.....	1334	991
LITTLE COMPTON.....	60	100
MIDDLETOWN.....	556	387
NARRAGANSETT.....	301	336
NEWPORT.....	3110	2139
NEW SHOREHAM.....	84	35
NORTH KINGSTOWN.....	862	740
NORTH PROVIDENCE.....	1632	1266
NORTH SMITHFIELD.....	516	343
PAWTUCKET.....	11,581	6246
PORTSMOUTH.....	297	205
PROVIDENCE.....	25,896	20,962
RICHMOND.....	109	142
SCITUATE.....	340	404
SMITHFIELD.....	698	787
SOUTH KINGSTOWN.....	845	849
TIVERTON.....	305	204
WARREN.....	749	459
WARWICK.....	4570	5470
WESTERLY.....	810	824
WEST GREENWICH.....	71	81
WEST WARWICK.....	1205	867
WOONSOCKET.....	4580	2340
TOTAL.....	79,857	65,359

**TOTAL VOTES CAST ON "HANGAR—
NORTH CENTRAL AIRPORT"**

City or Town	Approve	Reject
BARRINGTON.....	1056	1563
BRISTOL.....	927	944
BURRILLVILLE.....	805	515
CENTRAL FALLS.....	2722	1489
CHARLESTOWN.....	157	281
COVENTRY.....	746	806
CRANSTON.....	5939	7876
CUMBERLAND.....	1745	961
EAST GREENWICH.....	461	582
EAST PROVIDENCE.....	3726	5271
EXETER.....	88	132
FOSTER.....	104	167
GLOCESTER.....	325	356
HOPKINTON.....	197	399
JAMESTOWN.....	281	283
JOHNSTON.....	1432	984
LINCOLN.....	1681	1218
LITTLE COMPTON.....	55	124
MIDDLETOWN.....	453	573
NARRAGANSETT.....	279	303
NEWPORT.....	2721	2824
NEW SHOREHAM.....	82	44
NORTH KINGSTOWN.....	860	954
NORTH PROVIDENCE.....	1971	1291
NORTH SMITHFIELD.....	689	407
PAWTUCKET.....	12,447	7084
PORTSMOUTH.....	277	288
PROVIDENCE.....	26,966	24,569
RICHMOND.....	114	168
SCITUATE.....	384	478
SMITHFIELD.....	921	1049
SOUTH KINGSTOWN.....	764	1220
TIVERTON.....	290	282
WARREN.....	745	574
WARWICK.....	5513	7042
WESTERLY.....	751	1034
WEST GREENWICH.....	83	88
WEST WARWICK.....	1304	1044
WOONSOCKET.....	6031	2637
TOTAL.....	86,092	77,804

**TOTAL VOTES CAST ON "RANGER HALL SCIENCE
BUILDING IMPROVEMENT"—University of Rhode Island**

City or Town	Approve	Reject
BARRINGTON.....	1909	805
BRISTOL.....	1225	696
BURRILLVILLE.....	825	417
CENTRAL FALLS.....	2346	1443
CHARLESTOWN.....	254	200
COVENTRY.....	1042	561
CRANSTON.....	9899	4427
CUMBERLAND.....	1526	893
EAST GREENWICH.....	800	320
EAST PROVIDENCE.....	5770	3344
EXETER.....	148	87
FOSTER.....	164	120
GLOCESTER.....	413	244
HOPKINTON.....	426	247
JAMESTOWN.....	435	176
JOHNSTON.....	1635	692
LINCOLN.....	1622	936
LITTLE COMPTON.....	125	71
MIDDLETOWN.....	786	309
NARRAGANSETT.....	583	139
NEWPORT.....	4028	1941
NEW SHOREHAM.....	102	24
NORTH KINGSTOWN.....	1447	481
NORTH PROVIDENCE.....	2163	866
NORTH SMITHFIELD.....	696	294
PAWTUCKET.....	12,112	5901
PORTSMOUTH.....	397	179
PROVIDENCE.....	35,607	15,877
RICHMOND.....	198	101
SCITUATE.....	565	304
SMITHFIELD.....	1041	637
SOUTH KINGSTOWN.....	2053	470
TIVERTON.....	425	186
WARREN.....	806	446
WARWICK.....	8094	4125
WESTERLY.....	1512	480
WEST GREENWICH.....	124	52
WEST WARWICK.....	1689	748
WOONSOCKET.....	4901	2968
TOTAL.....	109,893	52,207

**TOTAL VOTES CAST ON "BLACKSTONE VALLEY
SEWER DISTRICT PROJECT"**

City or Town	Approve	Reject
BARRINGTON.....	2152	617
BRISTOL.....	1048	735
BURRILLVILLE.....	931	371
CENTRAL FALLS.....	3446	754
CHARLESTOWN.....	197	230
COVENTRY.....	891	620
CRANSTON.....	9945	4106
CUMBERLAND.....	2669	411
EAST GREENWICH.....	675	375
EAST PROVIDENCE.....	7040	2503
EXETER.....	131	84
FOSTER.....	159	113
GLOCESTER.....	421	270
HOPKINTON.....	294	299
JAMESTOWN.....	346	219
JOHNSTON.....	1687	619
LINCOLN.....	2715	498
LITTLE COMPTON.....	125	63
MIDDLETOWN.....	609	404
NARRAGANSETT.....	406	184
NEWPORT.....	3383	2238
NEW SHOREHAM.....	103	27
NORTH KINGSTOWN.....	1234	525
NORTH PROVIDENCE.....	1606	753
NORTH SMITHFIELD.....	793	262
PAWTUCKET.....	15,953	1828
PORTSMOUTH.....	349	199
PROVIDENCE.....	38,588	12,863
RICHMOND.....	147	127
SCITUATE.....	503	311
SMITHFIELD.....	1148	584
SOUTH KINGSTOWN.....	1149	743
TIVERTON.....	330	223
WARREN.....	975	400
WARWICK.....	8243	4099
WESTERLY.....	1111	664
WEST GREENWICH.....	112	56
WEST WARWICK.....	1494	760
WOONSOCKET.....	6603	1943
TOTAL.....	119,711	42,080

**TOTAL VOTES CAST ON "RHODE ISLAND VETERANS'
HOME IN BRISTOL"**

City or Town	Approve	Reject
BARRINGTON.....	1977	1060
BRISTOL.....	3944	410
BURRILLVILLE.....	1314	323
CENTRAL FALLS.....	4103	944
CHARLESTOWN.....	276	208
COVENTRY.....	1623	441
CRANSTON.....	11,317	5149
CUMBERLAND.....	2475	617
EAST GREENWICH.....	947	361
EAST PROVIDENCE.....	7728	3405
EXETER.....	185	89
FOSTER.....	220	114
GLOCESTER.....	527	234
HOPKINTON.....	468	272
JAMESTOWN.....	532	184
JOHNSTON.....	2256	645
LINCOLN.....	2564	837
LITTLE COMPTON.....	148	91
MIDDLETOWN.....	986	316
NARRAGANSETT.....	541	168
NEWPORT.....	6577	1359
NEW SHOREHAM.....	160	26
NORTH KINGSTOWN.....	1423	671
NORTH PROVIDENCE.....	2817	920
NORTH SMITHFIELD.....	982	256
PAWTUCKET.....	12,125	4653
PORTSMOUTH.....	614	164
PROVIDENCE.....	45,454	17,145
RICHMOND.....	228	100
SCITUATE.....	682	335
SMITHFIELD.....	1425	578
SOUTH KINGSTOWN.....	1521	754
TIVERTON.....	616	185
WARREN.....	1895	316
WARWICK.....	8489	4614
WESTERLY.....	1406	726
WEST GREENWICH.....	141	61
WEST WARWICK.....	2212	736
WOONSOCKET.....	7986	1874
TOTAL.....	140,884	52,341

**TOTAL VOTES CAST ON "STATE WELFARE
INSTITUTIONS"**

City or Town	Approve	Reject
BARRINGTON.....	2300	607
BRISTOL.....	1758	432
BURRILLVILLE.....	1195	272
CENTRAL FALLS.....	3566	842
CHARLESTOWN.....	287	189
COVENTRY.....	1392	430
CRANSTON.....	12,818	3238
CUMBERLAND.....	2403	524
EAST GREENWICH.....	923	273
EAST PROVIDENCE.....	7488	2433
EXETER.....	180	81
FOSTER.....	224	105
GLOCESTER.....	506	218
HOPKINTON.....	476	232
JAMESTOWN.....	511	160
JOHNSTON.....	1683	497
LINCOLN.....	2312	760
LITTLE COMPTON.....	146	62
MIDDLETOWN.....	902	276
NARRAGANSETT.....	555	126
NEWPORT.....	5516	1243
NEW SHOREHAM.....	135	21
NORTH KINGSTOWN.....	1585	457
NORTH PROVIDENCE.....	2814	661
NORTH SMITHFIELD.....	872	245
PAWTUCKET.....	15,863	3341
PORTSMOUTH.....	503	148
PROVIDENCE.....	47,806	10,528
RICHMOND.....	229	89
SCITUATE.....	695	269
SMITHFIELD.....	1401	474
SOUTH KINGSTOWN.....	1654	536
TIVERTON.....	494	158
WARREN.....	1312	287
WARWICK.....	9730	3164
WESTERLY.....	1567	486
WEST GREENWICH.....	146	51
WEST WARWICK.....	2241	694
WOONSOCKET.....	7083	1744
TOTAL.....	143,271	36,353

**TOTAL VOTES CAST ON "STATE RECREATION
FACILITIES"**

City or Town	Approve	Reject
BARRINGTON.	1621	1268
BRISTOL.	1209	729
BURRILLVILLE.	898	472
CENTRAL FALLS.	3033	1108
CHARLESTOWN.	202	445
COVENTRY.	1107	675
CRANSTON.	9554	5698
CUMBERLAND.	2048	764
EAST GREENWICH.	708	442
EAST PROVIDENCE.	5884	3903
EXETER.	121	110
FOSTER.	159	142
GLOCESTER.	366	320
HOPKINTON.	280	461
JAMESTOWN.	361	236
JOHNSTON.	1822	785
LINCOLN.	1867	1020
LITTLE COMPTON.	118	77
MIDDLETOWN.	662	448
NARRAGANSETT.	457	243
NEWPORT.	3790	2202
NEW SHOREHAM.	221	31
NORTH KINGSTOWN.	1233	765
NORTH PROVIDENCE.	2317	980
NORTH SMITHFIELD.	673	366
PAWTUCKET.	13,332	4968
PORTSMOUTH.	400	217
PROVIDENCE.	36,970	15,541
RICHMOND.	152	197
SCITUATE.	460	438
SMITHFIELD.	1130	737
SOUTH KINGSTOWN.	1300	894
TIVERTON.	434	228
WARREN.	982	446
WARWICK.	7734	5509
WESTERLY.	1055	927
WEST GREENWICH.	108	79
WEST WARWICK.	1964	934
WOONSOCKET.	5630	1996
TOTAL.	112,362	56,800

**PERCENTAGE OF VOTES CAST, BASED ON THE TOTAL
FOR THE OFFICE OF GOVERNOR, 1952**

	Eligible Vote	Votes Cast	Percentage Votes Cast
Barrington.....	5797	5507	95%
Bristol.....	7249	6664	92%
Burrillville.....	5117	4681	91%
Central Falls.....	13,009	11,967	92%
Charlestown.....	1060	932	88%
Coventry.....	6185	5775	93%
Cranston.....	32,559	30,291	93%
Cumberland.....	8104	7391	91%
East Greenwich.....	2984	2776	93%
East Providence.....	22,127	20,474	93%
Exeter.....	662	589	89%
Foster.....	1001	908	91%
Glocester.....	1881	1706	91%
Hopkinton.....	1988	1834	92%
Jamestown.....	1427	1335	94%
Johnston.....	8078	7324	91%
Lincoln.....	7428	6809	92%
Little Compton.....	953	839	88%
Middletown.....	3161	2875	91%
Narragansett.....	1601	1438	90%
Newport.....	16,057	14,360	89%
New Shoreham.....	575	499	87%
North Kingstown.....	4503	4067	90%
North Providence.....	8760	8170	93%
North Smithfield.....	3403	3100	91%
Pawtucket.....	48,495	44,794	92%
Portsmouth.....	2751	2571	93%
Providence.....	134,076	121,492	91%
Richmond.....	1032	965	94%
Scituate.....	2353	2189	93%
Smithfield.....	4003	3721	93%
South Kingstown.....	5136	4600	90%
Tiverton.....	3740	3325	89%
Warren.....	4834	4480	93%
Warwick.....	27,800	25,931	93%
Westerly.....	7875	7272	92%
West Greenwich.....	552	505	91%
West Warwick.....	11,001	10,301	94%
Woonsocket.....	27,932	25,232	90%
GRAND TOTAL.....	447,249	409,689	92%

P. S.—In 1950 the total vote cast was 79% of the eligible vote.

BALLOTS CAST NOVEMBER 4, 1952

(A. V.—Absentee Vote) (S. I.—Shut in Vote) (S. W. B.—State War Ballots)

BARRINGTON

			Town				Town				
			Rep. Dist. 1	Total				Rep. Dist. 1	Total		
Presidential Electors for:	1	2	3				1	2	3		
Stevenson-Spark-											
man, D.	534	935	289				587	991	311		
A. V.	0	0	1				0	0	1		
S. I.	4	3	2				3	4	2		
S. W. B.	4	13	3				8	15	3		
Total.	542	951	295	1788				598	1010	317	1925
Eisenhower-Nixon, R. 1334											
A. V.	22	17	3				1267	1500	694		
S. I.	13	18	5				22	17	3		
S. W. B.	17	26	7				13	17	5		
Total.	1386	1639	737	3762				1315	1558	709	3582
Hass-Emery, S. L.											
A. V.	0	0	0				603	978	311		
S. I.	0	0	0				0	0	1		
S. W. B.	0	0	0				3	4	2		
Total.	1	0	0	1				10	16	3	
Hallinan-Bass, P.											
A. V.	0	0	0				616	998	317	1931	
S. I.	0	0	0				1244	1507	688		
S. W. B.	0	0	0				22	17	3		
Total.	1	0	1	2				13	17	5	
U. S. Senator:											
Pastore, D.	631	1032	314				11	23	7		
A. V.	0	1	1				1290	1564	703	3557	
S. I.	4	3	2				Secretary of State:				
S. W. B.	9	17	3				598	982	309		
Total.	644	1053	320	2017				0	0	1	
Ewing, R.											
A. V.	22	16	3				4	4	2		
S. I.	13	18	5				10	16	3		
S. W. B.	12	22	7				612	1002	315	1929	
Total.	1273	1528	708	3509				1249	1507	693	
Ewing, C. G.											
A. V.	0	0	1				22	17	3		
S. I.	0	0	0				13	17	5		
S. W. B.	0	0	0				11	23	7		
Total.	0	0	1	1				1295	1564	708	3567
Congressman:											
Forand, D.	604	977	302				Attorney-General:				
A. V.	0	0	1				601	980	314		
S. I.	4	3	2				0	0	1		
S. W. B.	9	16	3				3	4	1		
Total.	617	996	308	1921				10	17	3	
Leclaire, R.											
A. V.	22	17	3				614	1001	319	1934	
S. I.	13	18	5				1252	1512	691		
S. W. B.	12	22	7				22	17	3		
Total.	1293	1568	716	3577				14	17	6	
Governor:											
Roberts, D.	587	991	311				11	22	7		
A. V.	0	0	1				1299	1568	707	3574	
S. I.	3	4	2				General Treasurer:				
S. W. B.	8	15	3				601	974	313		
Total.	598	1010	317	1925				0	0	1	
Archambault, R.											
A. V.	22	17	3				4	4	2		
S. I.	13	17	5				9	16	3		
S. W. B.	13	24	7				614	994	319	1927	
Total.	1315	1558	709	3582				1245	1508	689	
Lieutenant-Governor:											
McKiernan, D.	603	978	311				22	17	3		
A. V.	0	0	1				13	17	5		
S. I.	3	4	2				11	23	7		
S. W. B.	10	16	3				12	23	7		
Total.	616	998	317	1931				1292	1565	704	3561
Cioci, R.											
A. V.	22	17	3								
S. I.	13	17	5								
S. W. B.	11	23	7								
Total.	1290	1564	703	3557							

Town Totals BRISTOL

Presidential Electors for:	Total	Lieutenant-Governor:	Total
STEVENSON-SPARKMAN, D.	4184	McKIERNAN, D.	4368
EISENHOWER-NIXON, R.	2552	CIOCI, R.	2239
HASS-EMERY, S. I.	2		
HALLINAN-BASS, P.	0	Secretary of State:	
U. S. Senator:		COTE, D.	4388
PASTORE, D.	4627	McCAUGHEY, R.	2207
EWING, R.	2053		
EWING, C. G.	4	Attorney-General:	
Congressman:		POWERS, D.	4398
FORAND, D.	4443	TEMKIN, R.	2191
LECLAIRE, R.	2171		
Governor:		General Treasurer:	
ROBERTS, D.	4414	HAWKSLEY, D.	4381
ARCHAMBAULT, R.	2250	BROWER, R.	2198

	Rep. Dist. 1	Dist. 2	Total
Presidential Electors for:	1	2	
Stevenson-Sparkman, D.	1207	1301	
A. V.	7	2	
S. I.	1	0	
S. W. B.	7	7	
Total.	1222	1310	2532
Eisenhower-Nixon, R.	327	659	
A. V.	6	8	
S. I.	0	4	
S. W. B.	3	8	
Total.	336	679	1015
Hass-Emery, S. I.	1	1	
A. V.	0	0	
S. I.	0	0	
S. W. B.	0	0	
Total.	1	1	2
Hallinan-Bass, P.	0	0	
A. V.	0	0	
S. I.	0	0	
S. W. B.	0	0	
Total.	0	0	0
U. S. Senator:			
Pastore, D.	1275	1457	
A. V.	11	3	
S. I.	1	0	
S. W. B.	10	12	
Total.	1297	1472	2769
Ewing, R.	222	495	
A. V.	2	7	
S. I.	0	4	
S. W. B.	0	3	
Total.	224	509	733
Ewing, C. G.	3	0	
A. V.	0	0	
S. I.	0	0	
S. W. B.	0	0	
Total.	3	0	3

	Rep. Dist. 1	Dist. 2	Total
Congressman:			
Forand, D.	1227	1374	
A. V.	10	3	
S. I.	1	0	
S. W. B.	8	12	
Total.	1246	1389	2635
Leclaire, R.	256	552	
A. V.	3	7	
S. I.	0	4	
S. W. B.	2	3	
Total.	261	566	827
Governor:			
Roberts, D.	1221	1360	
A. V.	8	2	
S. I.	1	0	
S. W. B.	8	12	
Total.	1238	1374	2612
Archambault, R.	269	579	
A. V.	5	7	
S. I.	0	4	
S. W. B.	2	3	
Total.	276	593	869
Lieutenant-Governor:			
McKiernan, D.	1199	1343	
A. V.	9	3	
S. I.	1	0	
S. W. B.	8	12	
Total.	1217	1358	2575
Cioci, R.	282	587	
A. V.	4	6	
S. I.	0	4	
S. W. B.	2	3	
Total.	288	600	888

	Rep. Dist. 1		Dist. Total
	1	2	
Secretary of State			
Cote, D.	1217	1359	
A. V.	9	3	
S. I.	1	0	
S. W. B.	8	12	
Total.	1235	1374	2609
McCaughy, R.	265	562	
A. V.	4	6	
S. I.	0	4	
S. W. B.	2	3	
Total.	271	575	846

Attorney-General:

Powers, D.	1220	1358	
A. V.	10	1	
S. I.	1	0	
S. W. B.	8	12	
Total.	1239	1371	2610
Temkin, R.	259	564	
A. V.	3	8	
S. I.	0	4	
S. W. B.	2	3	
Total.	264	579	843

	Rep. Dist. 2		Dist. Total
	1	2	
Presidential Electors for:			
Stevenson-Sparkman, D.	938	699	
A. V.	2	0	
S. I.	1	2	
S. W. B.	6	4	
Total.	947	705	1652
Eisenhower-Nixon, R.	861	631	
A. V.	8	6	
S. I.	5	3	
S. W. B.	15	8	
Total.	889	648	1537
Hass-Emery, S. L.	0	0	
A. V.	0	0	
S. I.	0	0	
S. W. B.	0	0	
Total.	0	0	0
Hallinan-Bass, P.	0	0	
A. V.	0	0	
S. I.	0	0	
S. W. B.	0	0	
Total.	0	0	0

U. S. Senator:

Pastore, D.	1052	786	
A. V.	3	0	
S. I.	1	2	
S. W. B.	10	4	
Total.	1066	792	1858
Ewing, R.	742	539	
A. V.	7	6	
S. I.	5	3	
S. W. B.	10	8	
Total.	764	556	1320
Ewing, C. G.	0	1	
A. V.	0	0	
S. I.	0	0	
S. W. B.	0	0	
Total.	0	1	1

	Rep. Dist. 1		Dist. Total
	1	2	
General Treasurer:			
Hawksley, D.	1208	1346	
A. V.	8	2	
S. I.	1	0	
S. W. B.	8	12	
Total.	1225	1360	2585
Brower, R.	262	564	
A. V.	5	7	
S. I.	0	4	
S. W. B.	2	3	
Total.	269	578	847

	Rep. Dist. 2		Dist. Total
	1	2	
Congressman:			
Forand, D.	1023	758	
A. V.	5	1	
S. I.	1	2	
S. W. B.	14	4	
Total.	1043	765	1808
Leclair, R.	756	555	
A. V.	5	5	
S. I.	5	3	
S. W. B.	7	8	
Total.	773	571	1344

Governor:

Roberts, D.	1030	747	
A. V.	3	1	
S. I.	1	2	
S. W. B.	11	7	
Total.	1045	757	1802
Archambault, R.	770	576	
A. V.	7	5	
S. I.	5	3	
S. W. B.	10	5	
Total.	792	589	1381

Lieutenant-Governor:

McKiernan, D.	1027	745	
A. V.	3	0	
S. I.	1	2	
S. W. B.	10	5	
Total.	1041	752	1793
Cioci, R.	753	560	
A. V.	7	6	
S. I.	5	3	
S. W. B.	10	7	
Total.	775	576	1351

	Rep. 1	Dist. 2	Dist. Total
Secretary of State:			
Cote, D.	1014	741	
A. V.	4	0	
S. I.	1	2	
S. W. B.	12	5	
Total.	1031	748	1779
McCaughey, R.	767	559	
A. V.	5	6	
S. I.	5	3	
S. W. B.	9	7	
Total.	786	575	1361
Attorney-General:			
Powers, D.	1018	748	
A. V.	4	0	
S. I.	1	2	
S. W. B.	10	5	
Total.	1033	755	1788
Temkin, R.	755	555	
A. V.	6	6	
S. I.	5	3	
S. W. B.	11	7	
Total.	777	571	1348

	Rep. 1	Dist. 2	Dist. Total
General Treasurer:			
Hawksley, D.	1049	725	
A. V.	4	1	
S. I.	1	2	
S. W. B.	10	4	
Total.	1064	732	1796
Brower, R.	753	561	
A. V.	6	5	
S. I.	5	3	
S. W. B.	10	8	
Total.	774	577	1351

BURRILLVILLE

	Rep. 1	Dist. 1	Dist. 2	Dist. 3	Dist. 4	Town Total
Presidential Electors for:						
Stevenson-Sparkman, D.	1077	585	369	228		
A. V.	5	0	0	0		
S. I.	3	3	0	0		
S. W. B.	9	5	1	2		
Total.	1094	593	370	230	2287	
Eisenhower-						
Nixon, R.	1091	700	380	228		
A. V.	2	3	2	1		
S. I.	10	1	1	0		
S. W. B.	9	1	2	0		
Total.	1112	705	385	229	2431	
Hass-Emery,						
S. L.	1	0	0	0		
A. V.	0	0	0	0		
S. I.	0	0	0	0		
S. W. B.	0	0	0	0		
Total.	1	0	0	0	1	
Hallinan-Bass, P.						
A. V.	0	0	0	0		
S. I.	0	0	0	0		
S. W. B.	0	0	0	0		
Total.	1	0	0	0	1	

	Rep. 1	Dist. 1	Dist. 2	Dist. 3	Dist. 4	Town Total
U. S. Senator:						
Pastore, D.	1196	634	385	245		
A. V.	5	1	2	1		
S. I.	3	4	0	0		
S. W. B.	16	6	0	2		
Total.	1220	645	387	248	2500	
Ewing, R.	950	639	351	210		
A. V.	2	2	0	0		
S. I.	10	0	1	0		
S. W. B.	2	0	3	0		
Total.	964	641	355	210	2170	
Ewing, C. G.	0	0	0	0		
A. V.	0	0	0	0		
S. I.	0	0	0	0		
S. W. B.	0	0	0	0		
Total.	0	0	0	0	0	
Congressman:						
Fogarty, D.	1241	666	395	259		
A. V.	6	1	1	1		
S. I.	3	4	0	0		
S. W. B.	13	5	0	2		
Total.	1263	676	396	262	2597	
Watts, R.	913	602	338	196		
A. V.	1	2	1	0		
S. I.	10	0	1	0		
S. W. B.	4	1	3	0		
Total.	928	605	343	196	2072	

BALLOTS CAST NOVEMBER 4, 1952

	1	Rep. 2	Dist. 3	1 4	Total
Governor:					
Roberts, D.	1159	595	366	234	
A. V.	5	0	0	0	
S. I.	3	4	0	0	
S. W. B.	11	5	0	2	
Total	1178	604	366	236	2384
Archambault, R. 995	674	375	224		
A. V.	2	3	2	1	
S. I.	10	0	1	0	
S. W. B.	6	1	3	0	
Total	1013	678	381	225	2297
Lieut.-Governor:					
McKiernan, D.	1171	616	379	243	
A. V.	6	1	0	0	
S. I.	3	4	0	0	
S. W. B.	12	5	0	2	
Total	1192	626	379	245	2442
Cioci, R.	960	638	351	207	
A. V.	1	2	1	1	
S. I.	10	0	2	0	
S. W. B.	6	1	3	0	
Total	977	641	357	208	2183
Secretary of State:					
Cote, D.	1168	617	393	242	
A. V.	6	1	0	1	
S. I.	3	4	0	0	
S. W. B.	12	6	1	2	
Total	1189	628	394	245	2456
McCaughey, R. 963	643	343	211		
A. V.	1	2	2	0	
S. I.	10	0	1	0	
S. W. B.	5	0	2	0	
Total	979	645	348	211	2183

	1	Rep. 2	Dist. 3	1 4	Total
Attorney-General:					
Powers, D.	1181	631	390	243	
A. V.	5	2	0	1	
S. I.	3	4	0	0	
S. W. B.	12	5	1	2	
Total	1201	642	391	246	2480
Temkin, R.	957	629	342	209	
A. V.	2	1	2	0	
S. I.	10	0	1	0	
S. W. B.	5	1	2	0	
Total	974	631	347	209	2161
Hawksley, D.	1135	595	369	232	
A. V.	5	1	0	0	
S. I.	3	4	0	0	
S. W. B.	12	5	0	2	
Total	1155	605	369	234	2363
Brower, R.	965	650	356	217	
A. V.	2	1	2	1	
S. I.	10	0	1	0	
S. W. B.	5	1	3	0	
Total	982	652	362	218	2214

CENTRAL FALLS

City Totals

Presidential Electors for:	Total	Lieutenant-Governor:	Total
STEVENSON-SPARKMAN, D.	6810	McKIERNAN, D.	7028
EISENHOWER-NIXON, R.	5314	CIOCI, R.	4713
HASS-EMERY, S. L.	1		
HALLINAN-BASS, P.	7	Secretary of State:	
U. S. Senator:		COTE, D.	7290
PASTORE, D.	7255	McCAUGHEY, R.	4615
EWING, R.	4708		
EWING, C. G.	7	Attorney-General:	
Congressman:		POWERS, D.	7151
FORAND, D.	7279	TEMKIN, R.	4708
LECLAIRE, R.	4596		
Governor:		General Treasurer:	
ROBERTS, D.	7044	HAWKSLEY, D.	7041
ARCHAMBAULT, R.	4923	BROWER, R.	4725

	Rep. Dist. 1	2	Dist. Total
Presidential Electors for:	1	2	Total
Stevenson-Sparkman, D.	1049	836	
A. V.	1	0	
S. I.	0	0	
S. W. B.	6	10	
Total.	1056	846	1902
Eisenhower-Nixon, R.	700	505	
A. V.	1	0	
S. I.	1	0	
S. W. B.	9	4	
Total.	711	509	1220
Hass-Emery, S. L.	0	0	
A. V.	0	0	
S. I.	0	0	
S. W. B.	0	1	
Total.	0	1	1
Hallinan-Bass, P.	3	1	
A. V.	0	0	
S. I.	0	0	
S. W. B.	0	0	
Total.	3	1	4
U. S. Senator:			
Pastore, D.	1115	861	
A. V.	2	0	
S. I.	0	0	
S. W. B.	11	11	
Total.	1128	872	2000
Ewing, R.	616	453	
A. V.	0	0	
S. I.	1	0	
S. W. B.	4	3	
Total.	621	456	1077
Ewing, C. G.	1	1	
A. V.	0	0	
S. I.	0	0	
S. W. B.	0	0	
Total.	1	1	2

	Rep. Dist. 1	2	Dist. Total
Congressman:	1	2	Total
Forand, D.	1121	855	
A. V.	2	0	
S. I.	0	0	
S. W. B.	10	11	
Total.	1133	866	1999
Leclaire, R.	601	447	
A. V.	0	0	
S. I.	1	0	
S. W. B.	5	3	
Total.	607	450	1057
Governor:			
Roberts, D.	1088	835	
A. V.	1	0	
S. I.	0	0	
S. W. B.	10	10	
Total.	1099	845	1944
Archambault, R.	643	483	
A. V.	1	0	
S. I.	1	0	
S. W. B.	5	4	
Total.	650	487	1137
Lieutenant-Governor:			
McKiernan, D.	1099	833	
A. V.	1	0	
S. I.	0	0	
S. W. B.	11	11	
Total.	1111	844	1955
Cioci, R.	616	456	
A. V.	1	0	
S. I.	1	0	
S. W. B.	4	3	
Total.	622	459	1081

	Rep. Dist. 1	2	Dist. Total
Secretary of State:	1	2	
Cote, D.	1129	865	
A. V.	2	0	
S. I.	0	0	
S. W. B.	12	11	
Total.	1143	876	2019
McCaughy, R.	596	439	
A. V.	0	0	
S. I.	1	0	
S. W. B.	3	3	
Total.	600	442	1042

Attorney-General:

Powers, D.	1107	846	
A. V.	1	0	
S. I.	0	0	
S. W. B.	10	11	
Total.	1118	857	1975
Femkin, R.	617	451	
A. V.	1	0	
S. I.	1	0	
S. W. B.	5	3	
Total.	624	454	1078

	Rep. Dist. 2	3	Dist. Total
Presidential-Electors for: 1	2	3	
Stevenson-Sparkman, D.	813	493	185
A. V.	0	0	2
S. I.	0	0	0
S. W. B.	5	3	7
Total.	818	496	194
Eisenhower-Nixon, R.	793	433	187
A. V.	2	0	0
S. I.	0	0	0
S. W. B.	10	2	3
Total.	805	435	190
Hass-Emery, S. L.	0	0	0
A. V.	0	0	0
S. I.	0	0	0
S. W. B.	0	0	0
Total.	0	0	0
Hallinan-Bass, P.	3	0	0
A. V.	0	0	0
S. I.	0	0	0
S. W. B.	0	0	0
Total.	3	0	0
U. S. Senator:			
Pastore, D.	880	527	202
A. V.	0	0	2
S. I.	0	0	0
S. W. B.	10	4	10
Total.	890	531	214
Ewing, R.	705	387	168
A. V.	3	0	0
S. I.	0	0	0
S. W. B.	5	1	0
Total.	713	388	168
Ewing, C. G.	1	0	0
A. V.	0	0	0
S. I.	0	0	0
S. W. B.	0	0	0
Total.	1	0	0

	Rep. Dist. 1	2	Dist. Total
General Treasurer:	1	2	
Hawksley, D.	1101	829	
A. V.	1	0	
S. I.	0	0	
S. W. B.	11	11	
Total.	1113	840	1953
Brower, R.	610	452	
A. V.	1	0	
S. I.	1	0	
S. W. B.	4	3	
Total.	616	455	1071

	Rep. Dist. 2	3	Dist. Total
Congressman:	1	2	
Forand, D.	888	526	204
A. V.	0	0	2
S. I.	0	0	0
S. W. B.	10	4	10
Total.	898	530	216
Leclaire, R.	693	382	167
A. V.	3	0	0
S. I.	0	0	0
S. W. B.	5	1	0
Total.	701	383	167

Governor:

Roberts, D.	851	509	184
A. V.	0	0	2
S. I.	0	0	0
S. W. B.	8	2	9
Total.	859	511	195
Archambault, R.	737	404	187
A. V.	3	0	0
S. I.	0	0	0
S. W. B.	7	3	1
Total.	747	407	188

Lieutenant-Governor:

McKiernan, D.	867	514	190
A. V.	0	0	2
S. I.	0	0	0
S. W. B.	8	3	10
Total.	875	517	202
Cioci, R.	701	385	176
A. V.	3	0	0
S. I.	0	0	0
S. W. B.	7	1	0
Total.	711	386	176

	Rep. Dist. 1	Rep. Dist. 2	Dist. 3	Dist. Total
Secretary of State:	1	2	3	Total
Cote, D.	897	525	208	
A. V.	0	0	2	
S. I.	0	0	0	
S. W. B.	9	4	10	
Total.	906	529	220	1655
McCaughey, R.	683	386	162	
A. V.	3	0	0	
S. I.	0	0	0	
S. W. B.	6	1	0	
Total.	692	387	162	1241
Attorney-General:				
Powers, D.	879	519	195	
A. V.	0	0	2	
S. I.	0	0	0	
S. W. B.	10	2	9	
Total.	889	521	206	1616
Temkin, R.	697	386	173	
A. V.	3	0	0	
S. I.	0	0	0	
S. W. B.	5	2	0	
Total.	705	388	173	1266

	Rep. Dist. 1	Rep. Dist. 2	Dist. 3	Dist. Total
General Treasurer:	1	2	3	Total
Hawksley, D.	849	507	194	
A. V.	0	0	2	
S. I.	0	0	0	
S. W. B.	8	2	9	
Total.	857	509	205	1571
Brower, R.	714	390	170	
A. V.	3	0	0	
S. I.	0	0	0	
S. W. B.	7	2	0	
Total.	724	392	170	1286

	Rep. Dist. 1	Rep. Dist. 2	Dist. 3	Dist. Total
Presidential Electors for:	1	2	3	Total
Stevenson-Sparkman, D.	1016	667		
A. V.	2	1		
S. I.	2	2		
S. W. B.	2	6		
Total.	1022	676		1698
Eisenhower-Nixon, R.	932	694		
A. V.	0	1		
S. I.	0	0		
S. W. B.	6	7		
Total.	938	702		1640
Hass-Emery, S. L.	0	0		
A. V.	0	0		
S. I.	0	0		
S. W. B.	0	0		
Total.	0	0		0
Hallinan-Bass, P.	0	0		
A. V.	0	0		
S. I.	0	0		
S. W. B.	0	0		
Total.	0	0		0
U. S. Senator:				
Pastore, D.	1071	731		
A. V.	2	2		
S. I.	1	2		
S. W. B.	4	10		
Total.	1078	745		1823
Ewing, R.	853	612		
A. V.	0	0		
S. I.	0	0		
S. W. B.	4	2		
Total.	857	614		1471
Ewing, C. G.	2	2		
A. V.	0	0		
S. I.	0	0		
S. W. B.	0	0		
Total.	2	2		4

	Rep. Dist. 1	Rep. Dist. 2	Dist. 3	Dist. Total
Congressman:	1	2	3	Total
Forand, D.	1075	741		
A. V.	2	2		
S. I.	1	2		
S. W. B.	5	7		
Total.	1083	752		1835
Leclaire, R.	808	602		
A. V.	0	0		
S. I.	0	0		
S. W. B.	3	5		
Total.	811	607		1418
Governor:				
Roberts, D.	1042	718		
A. V.	2	2		
S. I.	1	2		
S. W. B.	5	9		
Total.	1050	731		1781
Archambault, R.	873	627		
A. V.	0	0		
S. I.	0	0		
S. W. B.	3	4		
Total.	876	631		1507
Lieutenant-Governor:				
McKiernan, D.	1058	719		
A. V.	2	2		
S. I.	1	2		
S. W. B.	5	8		
Total.	1066	731		1797
Cloci, R.	854	611		
A. V.	0	0		
S. I.	0	0		
S. W. B.	3	4		
Total.	857	615		1472

Secretary of State:	Rep. Dist. 3		Total
	1	2	
Cote, D.	1062	732	
A. V.	2	2	
S. I.	1	2	
S. W. B.	5	10	
Total.	1070	746	1816
McCaughy, R.	855	605	
A. V.	0	0	
S. I.	0	0	
S. W. B.	3	3	
Total.	858	608	1466

Attorney-General:

Powers, D.	1054	717	
A. V.	1	2	
S. I.	1	2	
S. W. B.	5	9	
Total.	1061	730	1791
Temkin, R.	859	617	
A. V.	0	0	
S. I.	0	0	
S. W. B.	3	3	
Total.	862	620	1482

Presidential Electors for:	Rep. Dist. 4		Dist. 2	Total
	1	2		
Stevenson-Sparkman, D.	1366	316		
A. V.	2	0		
S. I.	2	1		
S. W. B.	10	5		
Total.	1380	322		1702
Eisenhower-Nixon, R.	799	212		
A. V.	3	0		
S. I.	0	0		
S. W. B.	8	2		
Total.	810	214		1024
Hass-Emery, S. L.	0	0		
A. V.	0	0		
S. I.	0	0		
S. W. B.	0	0		
Total.	0	0		0
Hallinan-Bass, P.	0	0		
A. V.	0	0		
S. I.	0	0		
S. W. B.	0	0		
Total.	0	0		0

U. S. Senator:

Pastore, D.	1437	332	
A. V.	5	0	
S. I.	2	1	
S. W. B.	13	7	
Total.	1457	340	1797
Ewing, R.	696	190	
A. V.	0	0	
S. I.	0	0	
S. W. B.	5	0	
Total.	701	190	891
Ewing, C. G.	0	0	
A. V.	0	0	
S. I.	0	0	
S. W. B.	0	0	
Total.	0	0	0

General Treasurer:	Rep. Dist. 3		Total
	1	2	
Hawksley, D.	1047	709	
A. V.	1	2	
S. I.	1	2	
S. W. B.	5	6	
Total.	1054	719	1773
Brower, R.	859	615	
A. V.	0	0	
S. I.	0	0	
S. W. B.	3	6	
Total.	862	621	1483

Congressman:	Rep. Dist. 4		Dist. 2	Total
	1	2		
Forand, D.	1446	326		
A. V.	5	0		
S. I.	2	1		
S. W. B.	14	7		
Total.	1467	334		1801
Leclaire, R.	677	189		
A. V.	0	0		
S. I.	0	0		
S. W. B.	4	0		
Total.	681	189		870

Governor:

Roberts, D.	1406	319	
A. V.	5	0	
S. I.	2	1	
S. W. B.	14	7	
Total.	1427	327	1754
Archambault, R.	732	201	
A. V.	0	0	
S. I.	0	0	
S. W. B.	4	0	
Total.	736	201	937

Lieutenant-Governor:

McKiernan, D.	1335	318	
A. V.	5	0	
S. I.	2	1	
S. W. B.	14	7	
Total.	1356	326	1682
Cioci, R.	693	190	
A. V.	0	0	
S. I.	0	0	
S. W. B.	4	0	
Total.	697	190	887

Secretary of State:	Rep. Dist. 4		Dist. Total
	1	2	
Cote, D.	1441	330	
A. V.	5	0	
S. I.	2	1	
S. W. B.	14	7	
Total.	1462	338	1800
McCaughey, R.	676	186	
A. V.	0	0	
S. I.	0	0	
S. W. B.	4	0	
Total.	680	186	866

General Treasurer:	Rep. Dist. 4		Dist. Total
	1	2	
Hawksley, D.	1397	319	
A. V.	5	0	
S. I.	2	1	
S. W. B.	13	7	
Total.	1417	327	1744
Brower, R.	691	189	
A. V.	0	0	
S. I.	0	0	
S. W. B.	5	0	
Total.	696	189	885

Attorney-General:			
Powers, D.	1423	317	
A. V.	5	1	
S. I.	2	0	
S. W. B.	14	7	
Total.	1444	325	1769
Temkin, R.	684	194	
A. V.	0	0	
S. I.	0	0	
S. W. B.	4	0	
Total.	688	194	882

CHARLESTOWN

Presidential Electors for			
Stevenson-Sparkman, D.			285
A. V.		3	
S. I.		0	
S. W. B.		1	
Total.			289
Eisenhower-Nixon, R.			637
A. V.		11	
S. I.		3	
S. W. B.		7	
Total.			658
Hass-Emery, S. L.			0
A. V.		0	
S. I.		0	
S. W. B.		0	
Total.			0
Hallinan-Bass, P.			0
A. V.		0	
S. I.		0	
S. W. B.		0	
Total.			0
U. S. Senator:			
Pastore, D.			288
A. V.		3	
S. I.		0	
S. W. B.		2	
Total.			293
Ewing, R.			625
A. V.		11	
S. I.		3	
S. W. B.		6	
Total.			645
Ewing, C. G.			0
A. V.		0	
S. I.		0	
S. W. B.		0	
Total.			0

Congressman:			
Fogarty, D.			288
A. V.		3	
S. I.		0	
S. W. B.		2	
Total.			293
Watts, R.			617
A. V.		11	
S. I.		3	
S. W. B.		6	
Total.			637

Governor:			
Roberts, D.			288
A. V.		3	
S. I.		0	
S. W. B.		3	
Total.			294
Archambault, R.			619
A. V.		11	
S. I.		3	
S. W. B.		5	
Total.			638

Lieutenant-Governor:			
McKiernan, D.			279
A. V.		3	
S. I.		0	
S. W. B.		3	
Total.			285
Cioci, R.			622
A. V.		11	
S. I.		3	
S. W. B.		5	
Total.			641

Secretary of State:

Cote, D.	280
A. V.	3
S. I.	0
S. W. B.	2
Total.	285
McCaughey, R.	623
A. V.	11
S. I.	3
S. W. B.	6
Total.	643

Attorney-General:

Powers, D.	281
A. V.	3
S. I.	0
S. W. B.	2
Total.	286
Temkin, R.	620
A. V.	11
S. I.	3
S. W. B.	6
Total.	640

General Treasurer:

Hawksley, D.	279
A. V.	3
S. I.	0
S. W. B.	2
Total.	284
Brower, R.	622
A. V.	11
S. I.	3
S. W. B.	6
Total.	642

COVENTRY

	Rep. Dist. 1				Town	Total
	1	2	3	4		
Presidential Electors for:						
Stevenson-						
Sparkman, D.	249	369	885	314	431	
A. V.	3	0	3	1	0	
S. I.	0	3	2	1	3	
S. W. B.	2	2	6	5	1	
Total.	254	374	896	321	435	2280
Eisenhower-						
Nixon, R.	641	517	884	726	673	
A. V.	6	2	4	1	2	
S. I.	12	2	4	5	3	
S. W. B.	7	6	6	12	4	
Total.	666	527	898	744	682	3157
Hass-Emery,						
S. L.	0	0	0	0	0	
A. V.	0	0	0	0	0	
S. I.	0	0	0	0	0	
S. W. B.	0	0	0	0	0	
Total.	0	0	0	0	0	0
Hallinan-Bass,						
P.	3	0	0	0	0	
A. V.	0	0	0	0	0	
S. I.	0	0	0	0	0	
S. W. B.	0	0	0	0	0	
Total.	3	0	0	0	0	3

	Rep. Dist. 1				Town	Total
	1	2	3	4		
U. S. Senator:						
Pastore, D. ...	277	382	918	325	449	
A. V.	3	0	3	1	0	
S. I.	1	3	2	1	2	
S. W. B.	4	4	7	4	2	
Total.	285	389	930	331	453	2388
Ewing, R.	621	493	837	707	647	
A. V.	6	2	4	1	2	
S. I.	11	2	4	5	4	
S. W. B.	5	4	5	13	3	
Total.	643	501	850	726	656	3376
Ewing, C. G. ..	0	1	1	2	0	
A. V.	0	0	0	0	0	
S. I.	0	0	0	0	0	
S. W. B.	0	0	0	0	0	
Total.	0	1	1	2	0	4

Congressman:

Fogarty, D. ...	273	385	919	328	451	
A. V.	3	0	3	1	0	
S. I.	1	3	2	1	2	
S. W. B.	4	3	6	5	2	
Total.	281	391	930	335	455	2392
Watts, R.	623	490	831	702	642	
A. V.	6	2	4	1	2	
S. I.	11	2	4	5	4	
S. W. B.	5	5	6	12	3	
Total.	645	499	845	720	651	3360

BALLOTS CAST NOVEMBER 4, 1952

	1	Rep. 2	Dist. 3	1 4	5	Town Total
Governor:						
Roberts, D.	264	369	897	324	439	
A. V.	3	0	3	1	0	
S. I.	0	3	2	1	2	
S. W. B.	4	2	6	5	1	
Total	271	374	908	331	442	2326
Archambault,						
R.	631	509	863	709	662	
A. V.	6	2	4	1	2	
S. I.	12	2	4	5	4	
S. W. B.	5	6	6	12	4	
Total	654	519	877	727	672	3449
Lieut.-Governor:						
McKiernan, D.	264	377	914	335	441	
A. V.	3	0	3	1	0	
S. I.	0	3	2	1	2	
S. W. B.	4	2	6	5	1	
Total	271	382	925	342	444	2364
Cioci, R.	627	497	838	693	649	
A. V.	6	2	4	1	2	
S. I.	11	2	4	5	4	
S. W. B.	5	6	6	11	4	
Total	649	507	852	710	659	3377

	1	Rep. 2	Dist. 3	1 4	5	Town Total
Secretary of State:						
Cote, D.	267	330	910	327	439	
A. V.	5	0	4	1	0	
S. I.	0	3	2	1	2	
S. W. B.	3	3	7	5	2	
Total	275	386	923	334	443	2361
McCaughey, R.	626	494	840	700	648	
A. V.	6	2	3	1	2	
S. I.	10	2	4	5	4	
S. W. B.	6	5	5	12	3	
Total	648	503	852	718	657	3378
Attorney-General:						
Powers, D.	274	381	915	329	445	
A. V.	5	0	4	1	0	
S. I.	0	3	2	1	2	
S. W. B.	4	2	7	5	2	
Total	283	386	928	336	449	2382
Temkin, R.	618	492	837	698	648	
A. V.	6	2	3	1	2	
S. I.	10	2	4	5	4	
S. W. B.	5	5	5	12	3	
Total	639	501	849	716	657	3362
General Treasurer:						
Hawksley, D.	268	378	910	326	435	
A. V.	4	0	3	1	0	
S. I.	0	3	2	1	2	
S. W. B.	4	2	6	8	1	
Total	276	383	921	336	438	2354
Brower, R.	624	494	838	698	650	
A. V.	6	2	4	1	2	
S. I.	10	2	4	5	4	
S. W. B.	5	6	6	9	4	
Total	645	504	852	713	660	3374

CRANSTON

City Totals

Presidential Electors for: STEVENSON-SPARKMAN, D. 11743 EISENHOWER-NIXON, R. 18840 HASS-EMERY, S. L. 2 HALLINAN-BASS, P. 15 U. S. Senator: PASTORE, D. 13869 EWING, R. 16558 EWING, C. G. 17 Congressman: FOGARTY, D. 13156 WATTS, R. 17032 Governor: ROBERTS, D. 12789 ARCHAMBAULT, R. 17502	Lieutenant-Governor: McKIERNAN, D. 12754 CIOCI, R. 17311 Secretary of State: COTE, D. 12815 McCAUGHEY, R. 17115 Attorney-General: POWERS, D. 12854 TEMKIN, R. 17278 General Treasurer: HAWKSLEY, D. 12730 BROWER, R. 17502
--	---

	Rep.	Dist. 1	Dist.		Rep.	Dist. 1	Dist.		
	1	2	3	4	1	2	3	4	
Presidential Electors for:					Congressman:				
Stevenson-Sparkman, D.	465	570	389	162	Fogarty, D.	550	699	452	201
A. V.	0	9	2	1	A. V.	0	9	4	1
S. I.	0	1	3	0	S. I.	0	1	2	0
S. W. B.	4	9	3	2	S. W. B.	10	11	6	1
Total	469	589	397	165	Total	560	720	464	203
Eisenhower-Nixon, R.	1047	1265	1137	708	Watts, R.	946	1123	1057	656
A. V.	5	17	14	5	A. V.	5	17	12	5
S. I.	3	7	9	7	S. I.	3	7	10	7
S. W. B.	14	18	21	16	S. W. B.	8	16	19	17
Total	1069	1307	1181	736	Total	962	1163	1098	685
Hass-Emery,					Governor:				
S. L.	0	0	0	0	Roberts, D.	524	681	445	203
A. V.	0	0	0	0	A. V.	0	9	4	1
S. I.	0	0	0	0	S. I.	0	2	3	0
S. W. B.	0	0	0	0	S. W. B.	8	11	3	1
Total	0	0	0	0	Total	532	703	455	205
Hallinan-Bass,					Archambault, R.	980	1147	1071	662
P.	1	0	4	0	A. V.	5	17	12	5
A. V.	0	0	0	0	S. I.	3	6	9	7
S. I.	0	0	0	0	S. W. B.	10	16	22	17
S. W. B.	0	0	0	0	Total	998	1186	1114	691
Total	1	0	4	0					
U. S. Senator:					Lieut.-Governor:				
Pastore, D.	566	738	468	220	McKiernan, D.	546	689	454	200
A. V.	0	11	4	1	A. V.	0	10	4	1
S. I.	0	2	3	0	S. I.	0	0	2	0
S. W. B.	12	13	6	4	S. W. B.	9	11	4	3
Total	578	764	481	225	Total	555	710	464	204
Ewing, R.	934	1100	1045	645	Cioci, R.	948	1131	1052	653
A. V.	5	13	11	5	A. V.	5	16	12	5
S. I.	3	6	8	7	S. I.	3	7	9	7
S. W. B.	6	14	19	14	S. W. B.	9	16	21	15
Total	948	1133	1083	671	Total	965	1170	1094	680
Ewing, C. G.	2	0	4	1					
A. V.	0	1	0	0					
S. I.	0	0	0	0					
S. W. B.	0	0	0	0					
Total	2	1	4	1					

	Rep. Dist. 1				Dist. Total
	1	2	3	4	
Secretary of State:					
Cote, D.	539	682	450	192	
A. V.	0	11	4	1	
S. I.	0	1	2	0	
S. W. B.	9	11	5	4	
Total.	548	705	461	197	1911
McCaughey, R.	956	1130	1063	661	
A. V.	5	15	12	5	
S. I.	3	6	9	7	
S. W. B.	9	16	20	14	
Total.	973	1167	1104	687	3931
Attorney-General:					
Powers, D.	543	685	446	205	
A. V.	0	9	4	1	
S. I.	0	1	2	0	
S. W. B.	10	11	5	2	
Total.	553	706	457	208	1924

	Rep. Dist. 2					Dist. Total
	1	2	3	4	5	
Presidential Electors for:						
Stevenson-Sparkman,						
D.	722	472	565	477	375	378
A. V.	1	0	2	0	3	0
S. I.	0	2	2	1	3	0
S. W. B.	4	3	7	2	7	4
Total.	727	477	576	480	388	3030
Eisenhower-Nixon, R.						
R.	836	1045	1471	1044	1076	1173
A. V.	3	16	9	4	10	10
S. I.	5	4	4	1	3	0
S. W. B.	9	9	18	20	10	17
Total.	853	1074	1502	1069	1099	1200
Hass-Emery,						
S. L.	0	0	0	1	0	0
A. V.	0	0	0	0	0	0
S. I.	0	0	0	0	0	0
S. W. B.	0	0	0	0	0	0
Total.	0	0	0	1	0	0
Hallinan-Bass, P.						
P.	0	0	1	0	2	1
A. V.	0	0	0	0	0	0
S. I.	0	0	0	0	0	0
S. W. B.	0	0	0	0	0	0
Total.	0	0	1	0	2	1
U. S. Senator:						
Pastore, D.	821	541	673	566	460	491
A. V.	1	1	3	0	4	0
S. I.	0	3	2	1	3	0
S. W. B.	9	8	10	9	9	10
Total.	831	553	688	576	476	501
Ewing, R.	721	973	1353	949	978	1045
A. V.	3	15	8	4	8	10
S. I.	5	3	4	1	3	0
S. W. B.	4	4	15	11	8	11
Total.	733	995	1380	965	997	1066
Ewing, C. G.	0	1	0	1	3	1
A. V.	0	0	0	0	0	0
S. I.	0	0	0	0	0	0
S. W. B.	0	0	0	0	0	0
Total.	0	1	0	1	3	1

	Rep. Dist. 1				Dist. Total
	1	2	3	4	
Temkin, R.					
R.	953	1134	1066	655	
A. V.	5	17	12	5	
S. I.	3	6	10	7	
S. W. B.	8	16	20	16	
Total.	969	1173	1108	683	3933
General Treasurer:					
Hawksley, D.	540	686	454	197	
A. V.	1	9	5	1	
S. I.	0	1	2	0	
S. W. B.	9	11	4	3	
Total.	550	707	465	201	1923
Brower, R.	954	1113	1051	657	
A. V.	4	17	11	5	
S. I.	3	6	10	7	
S. W. B.	9	16	20	15	
Total.	970	1152	1092	684	3898

	Rep. Dist. 2					Dist. Total
	1	2	3	4	5	
Congressman:						
Fogarty, D.	791	526	638	544	430	469
A. V.	1	0	2	0	4	0
S. I.	0	3	2	1	3	0
S. W. B.	7	6	9	7	7	8
Total.	799	535	651	552	444	477
Watts, R.	739	976	1380	960	999	1063
A. V.	3	16	9	4	8	10
S. I.	5	3	4	1	3	0
S. W. B.	6	6	16	14	10	12
Total.	753	1001	1409	979	1020	1085
Governor:						
Roberts, D.	771	514	622	529	412	447
A. V.	1	0	2	0	3	0
S. I.	0	3	2	1	3	0
S. W. B.	7	5	8	6	8	8
Total.	779	522	634	536	426	455
Archambault, R.	763	995	1405	984	1018	1088
A. V.	3	16	9	4	9	10
S. I.	5	3	4	1	3	0
S. W. B.	6	7	17	15	9	13
Total.	777	1021	1435	1004	1039	1111

	Rep. Dist. 2					Dist. Total
	1	2	3	4	5	
Lieut. Governor:						
McKiernan, D.	775	515	624	524	418	446
A. V.	1	0	2	0	3	0
S. I.	0	3	2	1	3	0
S. W. B.	6	8	8	5	8	8
Total.	782	526	636	530	432	454
Cioci, R.	749	979	1389	972	1005	1079
A. V.	3	16	9	4	9	10
S. I.	5	3	4	1	3	0
S. W. B.	7	4	17	16	8	13
Total.	764	1002	1419	993	1025	1102

	Rep. Dist. 2				Dist. 6	Total
	1	2	3	4		
Secretary of State:						
Cote, D. .768	504	619	516	423	446	
A. V.	1	0	2	0	2	0
S. I.	0	3	2	1	3	0
S. W. B....	8	7	9	9	8	9
Total	777	514	632	526	436	3340
McCaughey,						
R.	749	987	1394	982	998	1080
A. V.	3	16	9	4	10	10
S. I.	5	3	4	1	3	0
S. W. B....	5	5	16	12	8	11
Total	763	1011	1423	999	1019	6315
Attorney-General:						
Powers, D.769	514	619	522	422	447	
A. V.	1	0	3	0	2	0
S. I.	0	3	2	1	3	0
S. W. B....	8	6	9	6	8	9
Total	778	523	633	529	435	3354

	Rep. Dist. 3				Dist. 4	Total
	1	2	3	4		
Presidential Electors for:						
Stevenson-Spark-						
man, D.	1155	945	500	269		
A. V.	1	2	1	2		
S. I.	0	2	1	0		
S. W. B....	8	5	3	1		
Total	1164	954	505	272	2895	
Eisenhower-Nixon,						
R.	1063	1223	455	676		
A. V.	1	5	1	5		
S. I.	2	4	1	7		
S. W. B....	18	17	3	9		
Total	1084	1249	460	697	3490	
Hass-Emery,						
S. L.	0	0	1	0		
A. V.	0	0	0	0		
S. I.	0	0	0	0		
S. W. B....	0	0	0	0		
Total	0	0	1	0	1	
Hallinan-Bass,						
P.	1	2	1	2		
A. V.	0	0	0	0		
S. I.	0	0	0	0		
S. W. B....	0	0	0	0		
Total	1	2	1	2	6	

U. S. Senator:						
Pastore, D.	1306	1146	564	326		
A. V.	1	3	1	2		
S. I.	0	2	1	0		
S. W. B....	15	13	3	5		
Total	1322	1164	569	333	3388	
Ewing, R.	900	1010	391	616		
A. V.	1	4	1	5		
S. I.	2	4	1	7		
S. W. B....	11	9	3	5		
Total	914	1027	396	633	2970	

	Rep. Dist. 2					Dist. 6	Total
	1	2	3	4	5		
Temkin, R.760							
A. V.	3	16	8	4	10	10	
S. I.	5	3	4	1	3	0	
S. W. B....	5	6	16	15	8	12	
Total	773	1010	1429	1002	1025	1104	6343
General Treasurer:							
Hawksley,							
D.	763	500	619	511	410	441	
A. V.	1	1	2	0	2	0	
S. I.	0	3	2	1	3	0	
S. W. B....	5	6	8	6	8	8	
Total	769	510	631	518	423	449	3300
Brower, R.752							
A. V.	3	15	9	4	10	10	
S. I.	5	3	4	1	3	0	
S. W. B....	7	6	17	15	8	13	
Total	767	1011	1423	1003	1030	1094	6328

	Rep. Dist. 3				Dist. 4	Total
	1	2	3	4		
Ewing, C. G....						
A. V.	3	0	0	0		
S. I.	0	0	0	0		
S. W. B....	0	0	0	0		
Total	3	0	0	0	0	3
Congressman:						
Fogarty, D.	1245	1070	533	311		
A. V.	1	3	1	2		
S. I.	0	3	1	0		
S. W. B....	13	10	3	5		
Total	1259	1086	538	318	3201	
Watts, R.	943	1066	404	624		
A. V.	1	4	1	5		
S. I.	2	3	1	7		
S. W. B....	13	12	3	5		
Total	959	1085	409	641	3094	
Governor:						
Roberts, D.	1212	1021	513	297		
A. V.	1	1	1	1		
S. I.	0	3	1	0		
S. W. B....	11	8	2	3		
Total	1224	1033	517	301	3075	
Archambault, R. 985	1119	429	639			
A. V.	1	5	1	6		
S. I.	2	3	1	7		
S. W. B....	15	14	4	7		
Total	1003	1141	435	659	3238	

Lieut-Governor:						
McKiernan, D..1207	1002	512	299			
A. V.	1	2	1	1		
S. I.	0	3	1	0		
S. W. B....	12	8	2	3		
Total	1220	1015	516	303	3054	
Cioci, R.	980	1124	420	631		
A. V.	1	5	1	6		
S. I.	2	3	1	7		
S. W. B....	14	14	4	7		
Total	997	1146	426	651	3220	

	Rep. Dist. 3			Dist. Total
	1	2	3	
Secretary of State:				
Cote, D.	1233	1018	515	307
A. V.	1	3	1	1
S. I.	0	3	1	0
S. W. B.	15	8	2	4
Total	1249	1032	519	312
McCaughey, R.	952	1104	412	624
A. V.	1	4	1	6
S. I.	2	3	1	7
S. W. B.	11	14	4	6
Total	966	1125	418	643

	Rep. Dist. 3			Dist. Total
	1	2	3	
Attorney-General:				
Powers, D.	1234	1028	512	295
A. V.	1	3	1	1
S. I.	0	3	1	0
S. W. B.	14	9	2	5
Total	1249	1043	516	3109
Temkin, R.	958	1107	422	641
A. V.	1	4	1	6
S. I.	2	3	1	7
S. W. B.	13	13	4	5
Total	974	1127	428	659

	Rep. Dist. 3			Dist. Total
	1	2	3	
General Treasurer:				
Hawksley, D.	1226	1018	516	294
A. V.	1	2	1	1
S. I.	0	2	1	0
S. W. B.	12	7	2	4
Total	1239	1029	520	299
Brower, R.	951	1097	411	633
A. V.	1	5	1	6
S. I.	2	4	1	7
S. W. B.	13	15	4	6
Total	967	1121	417	652

	Rep. Dist. 4			Dist. Total
	1	2	3	
Presidential Electors for:				
Stevenson-Sparkman,				
D.	779	459	142	
A. V.	5	3	2	
S. I.	2	0	1	
S. W. B.	6	4	1	
Total	792	466	146	1404
Eisenhower-Nixon, R.				
A. V.	1301	962	378	
S. I.	10	5	1	
S. I.	4	3	1	
S. W. B.	18	11	4	
Total	1333	981	384	2698
Hass-Emery, S. L.				
A. V.	0	0	0	
S. I.	0	0	0	
S. W. B.	0	0	0	
Total	0	0	0	0
Hallinan-Bass, P.				
A. V.	0	0	0	
S. I.	0	0	0	
S. W. B.	0	0	0	
Total	0	0	0	0

	Rep. Dist. 4			Dist. Total
	1	2	3	
U. S. Senator:				
Pastore, D.	945	532	162	
A. V.	5	4	2	
S. I.	3	0	1	
S. W. B.	13	10	2	
Total	966	546	167	1679
Ewing, R.	1131	875	355	
A. V.	10	4	1	
S. I.	3	3	1	
S. W. B.	10	5	3	
Total	1154	887	360	2401
Ewing, C. G.	1	0	0	
A. V.	0	0	0	
S. I.	0	0	0	
S. W. B.	0	0	0	
Total	1	0	0	1

	Rep. Dist. 4			Dist. Total
	1	2	3	
Congressman:				
Fogarty, D.	876	524	157	
A. V.	5	3	2	
S. I.	3	0	1	
S. W. B.	10	6	1	
Total	894	533	161	1588
Watts, R.	1184	880	358	
A. V.	10	5	1	
S. I.	3	3	1	
S. W. B.	14	9	4	
Total	1211	897	364	2472

	Rep. Dist. 4			Dist. Total
	1	2	3	
Governor:				
Roberts, D.	860	523	151	
A. V.	5	4	2	
S. I.	3	0	1	
S. W. B.	10	8	1	
Total	878	535	155	1568
Archambault, R.	1203	888	365	
A. V.	10	4	1	
S. I.	3	3	1	
S. W. B.	14	7	4	
Total	1230	902	371	2503
Lieut.-Governor:				
McKiernan, D.	842	515	152	
A. V.	3	4	2	
S. I.	3	0	1	
S. W. B.	11	9	1	
Total	859	528	156	1543
Cioci, R.	1177	880	363	
A. V.	11	4	1	
S. I.	3	3	1	
S. W. B.	13	6	4	
Total	1204	893	369	2466
Secretary of State:				
Cote, D.	851	503	150	
A. V.	4	4	2	
S. I.	3	0	1	
S. W. B.	10	8	1	
Total	868	515	154	1537

	Rep. Dist. 4			Dist. Total
	1	2	3	
McCaughey, R.				
A. V.	1192	787	362	
S. I.	10	4	1	
S. I.	3	3	1	
S. W. B.	14	7	4	
Total	1219	801	368	2388
Attorney-General:				
Powers, D.	861	512	151	
A. V.	4	4	2	
S. I.	3	0	1	
S. W. B.	10	8	1	
Total	878	524	155	1557
Temkin, R.	1193	881	361	
A. V.	11	4	1	
S. I.	3	3	1	
S. W. B.	13	7	4	
Total	1220	895	367	2482
General Treasurer:				
Hawksley, D.	844	502	152	
A. V.	4	3	2	
S. I.	3	0	1	
S. W. B.	10	7	1	
Total	861	512	156	1529
Brower, R.	1197	884	362	
A. V.	11	5	1	
S. I.	3	3	1	
S. W. B.	13	8	4	
Total	1224	900	368	2492

	Rep. Dist. 5			Dist. Total
	1	2	3	
Presidential Electors for:				
Stevenson-Sparkman, D.				
A. V.	775	703	725	568
S. I.	0	0	2	0
S. I.	4	0	2	0
S. W. B.	7	2	3	3
Total	786	705	732	2794
Eisenhower-Nixon, R.				
A. V.	462	450	367	269
A. V.	0	0	0	0
S. I.	0	0	1	0
S. W. B.	2	4	4	3
Total	464	454	372	272
Hass-Emery, S. L.				
A. V.	0	0	0	0
S. I.	0	0	0	0
S. I.	0	0	0	0
S. W. B.	0	0	0	0
Total	0	0	0	0
Hallinan-Bass, P.				
A. V.	0	0	0	0
S. I.	0	0	0	0
S. I.	0	0	0	0
S. W. B.	0	0	0	0
Total	0	0	0	0

	Rep. Dist. 5			Dist. Total
	1	2	3	
U. S. Senator:				
Pastore, D.				
A. V.	865	821	790	622
A. V.	0	0	2	0
S. I.	4	0	2	0
S. W. B.	9	2	6	6
Total	878	823	800	628
Ewing, R.	368	328	303	210
A. V.	0	0	0	0
S. I.	0	0	1	0
S. W. B.	1	4	1	0
Total	369	332	305	210
Ewing, C. G.	0	0	0	0
A. V.	0	0	0	0
S. I.	0	0	0	0
S. W. B.	0	0	0	0
Total	0	0	0	0
Congressman:				
Fogarty, D.				
A. V.	832	755	758	588
A. V.	0	0	2	0
S. I.	4	0	2	0
S. W. B.	9	2	5	5
Total	845	757	767	593
Watts, R.	382	370	321	229
A. V.	0	0	0	0
S. I.	0	0	1	0
S. W. B.	1	4	2	1
Total	383	374	324	230

BALLOTS CAST NOVEMBER 4, 1952

	Rep. Dist. 5				Dist.
	1	2	3	4	Total
Governor:					
Roberts, D.	811	727	752	579	
A. V.	0	0	2	0	
S. I.	4	0	2	0	
S. W. B.	9	2	6	5	
Total	824	729	762	584	2899
Archambault, R. 402	404	333	238		
A. V.	0	0	0	0	
S. I.	0	0	1	0	
S. W. B.	1	4	1	1	
Total	403	408	335	239	1385

	Rep. Dist. 5				Dist.
	1	2	3	4	Total
Lieut.-Governor:					
McKiernan, D. 810	719	741	565		
A. V.	0	0	2	0	
S. I.	4	0	2	0	
S. W. B.	9	2	5	5	
Total	823	721	750	570	2864
Cioci, R.	405	406	339	252	
A. V.	0	0	0	0	
S. I.	0	0	1	0	
S. W. B.	1	4	2	1	
Total	406	410	342	253	1411

	Rep. Dist. 5				Dist.
	1	2	3	4	Total
Secretary of State:					
Cote, D.	819	735	753	579	
A. V.	0	0	2	0	
S. I.	4	0	2	0	
S. W. B.	9	2	5	5	
Total	832	737	762	584	2915
McCaughey, R. 389	376	323	232		
A. V.	0	0	0	0	
S. I.	0	0	1	0	
S. W. B.	1	4	2	1	
Total	390	380	326	233	1329

	Rep. Dist. 5				Dist.
	1	2	3	4	Total
Attorney-General:					
Powers, D.	821	733	752	576	
A. V.	0	0	2	0	
S. I.	4	0	2	0	
S. W. B.	9	2	4	5	
Total	834	735	760	581	2910
Temkin, R.	385	374	327	236	
A. V.	0	0	0	0	
S. I.	0	0	1	0	
S. W. B.	1	4	3	1	
Total	386	378	331	237	1332

	Rep. Dist. 5				Dist.
	1	2	3	4	Total
General Treasurer:					
Hawksley, D. . . 813	729	750	572		
A. V.	0	0	2	0	
S. I.	4	0	2	0	
S. W. B.	9	1	4	5	
Total	826	730	758	577	2891
Brower, R.	393	376	327	235	
A. V.	0	0	0	0	
S. I.	0	0	1	0	
S. W. B.	1	5	3	1	
Total	394	381	331	236	1342

CUMBERLAND

Town Totals

Presidential Electors for:	Total	Lieutenant-Governor:	Total
STEVENSON-SPARKMAN, D.	3814	McKIERNAN, D.	4113
EISENHOWER-NIXON, R.	3644	CIOCI, R.	3218
HASS-EMERY, S. L.	1		
HALLINAN-BASS, P.	1		
U. S. Senator:		Secretary of State:	
PASTORE, D.	4093	COTE, D.	4125
EWING, R.	3275	McCAUGHEY, R.	3221
EWING, C. G.	5		
Congressman:		Attorney-General:	
FORAND, D.	4140	POWERS, D.	4226
LECLAIRE, R.	3218	TEMKIN, R.	3152
Governor:		General Treasurer:	
ROBERTS, D.	4069	HAWKSLEY, D.	4098
ARCHAMBAULT, R.	3322	BROWER, R.	3204

	Rep.	Dist. 1	Dist.	Total
	1	2	3	
Presidential Electors for:				
Stevenson-Sparkman,				
D.	535	531	322	
A. V.	0	2	3	
S. I.	0	10	3	
S. W. B.	3	4	4	
Total	538	548	332	1418
Eisenhower-Nixon, R.	251	353	214	
A. V.	0	2	1	
S. I.	1	3	1	
S. W. B.	1	7	3	
Total	253	365	219	837
Hass-Emery, S. L.	0	0	0	
A. V.	0	0	0	
S. I.	0	0	0	
S. W. B.	0	0	0	
Total	0	0	0	0
Hallinan-Bass, P.	1	0	0	
A. V.	0	0	0	
S. I.	0	0	0	
S. W. B.	0	0	0	
Total	1	0	0	1
U. S. Senator:				
Pastore, D.	546	557	354	
A. V.	0	2	3	
S. I.	1	11	3	
S. W. B.	3	7	5	
Total	550	577	365	1492
Ewing, R.	227	322	174	
A. V.	0	2	1	
S. I.	0	2	1	
S. W. B.	1	4	2	
Total	228	330	178	736
Ewing, C. G.	2	1	0	
A. V.	0	0	0	
S. I.	0	0	0	
S. W. B.	0	0	0	
Total	2	1	0	3

	Rep.	Dist. 1	Dist.	Total
	1	2	3	
Congressman:				
Forand, D.	556	564	348	
A. V.	0	2	3	
S. I.	1	10	3	
S. W. B.	3	7	6	
Total	560	583	360	1503
Leclair, R.	218	311	175	
A. V.	0	2	1	
S. I.	0	2	1	
S. W. B.	1	4	1	
Total	219	319	178	716
Governor:				
Roberts, D.	545	566	347	
A. V.	0	2	3	
S. I.	0	11	3	
S. W. B.	3	7	6	
Total	548	586	359	1493
Archambault, R.	232	315	180	
A. V.	0	2	1	
S. I.	1	1	1	
S. W. B.	1	4	1	
Total	234	322	183	739
Lieut.-Governor:				
McKiernan, D.	548	570	348	
A. V.	0	2	3	
S. I.	0	11	3	
S. W. B.	3	6	6	
Total	551	589	360	1500
Cioci, R.	224	302	172	
A. V.	0	2	1	
S. I.	1	1	1	
S. W. B.	1	5	1	
Total	226	310	175	711

	Rep. Dist. 1			Dist. Total
	1	2	3	
Secretary of State:				
Cote, D.	550	567	345	
A. V.	0	4	3	
S. I.	0	11	3	
S. W. B.	3	8	6	
Total.	553	590	357	1500
McCaughey, R.	224	305	177	
A. V.	0	0	1	
S. I.	1	1	1	
S. W. B.	1	3	1	
Total.	226	309	180	715

	Rep. Dist. 1			Dist. Total
	1	2	3	
General Treasurer:				
Hawksley, D.	547	569	344	
A. V.	0	4	3	
S. I.	0	11	3	
S. W. B.	4	6	5	
Total.	551	590	355	1496
Brower, R.	223	300	172	
A. V.	0	0	1	
S. I.	1	1	1	
S. W. B.	0	5	2	
Total.	224	306	176	706

	Rep. Dist. 1			Dist. Total
	1	2	3	
Attorney-General:				
Powers, D.	561	591	356	
A. V.	0	4	3	
S. I.	0	12	3	
S. W. B.	3	6	5	
Total.	564	613	367	1544
Temkin, R.	218	292	170	
A. V.	0	0	1	
S. I.	1	1	1	
S. W. B.	1	5	2	
Total.	220	298	174	692

	Rep. Dist. 2						Dist. Total
	1	2	3	4	5	6	
Presidential Electors for:							
Stevenson-Sparkman,							
D.	121	558	513	604	442	69	61
A. V.	0	0	0	2	1	0	0
S. I.	0	0	0	4	0	0	0
S. W. B.	0	4	3	9	2	1	2
Total.	121	562	516	619	445	70	63
Eisenhower-							
Nixon, R.	368	624	418	768	363	185	47
A. V.	2	2	1	3	1	0	2
S. I.	2	0	2	0	0	0	0
S. W. B.	2	4	2	9	1	1	0
Total.	374	630	423	780	365	186	49
Hass-Emery,							
S. L.	0	1	0	0	0	0	0
A. V.	0	0	0	0	0	0	0
S. I.	0	0	0	0	0	0	0
S. W. B.	0	0	0	0	0	0	0
Total.	0	1	0	0	0	0	0
Hallinan-							
Bass, P. ..	0	0	0	0	0	0	0
A. V.	0	0	0	0	0	0	0
S. I.	0	0	0	0	0	0	0
S. W. B.	0	0	0	0	0	0	0
Total.	0	0	0	0	0	0	0

	Rep. Dist. 2						Dist. Total
	1	2	3	4	5	6	
U. S. Senator:							
Pastore, D.	147	604	554	670	457	78	60
A. V.	0	0	0	2	1	0	0
S. I.	0	0	0	4	0	0	0
S. W. B.	0	5	3	11	2	1	2
Total.	147	609	557	687	460	79	62
Ewing, R.	335	559	368	692	333	175	47
A. V.	2	2	1	3	1	0	2
S. I.	2	0	2	0	0	0	0
S. W. B.	2	3	1	7	1	1	0
Total.	341	564	372	702	335	176	49
Ewing, C. G.	0	2	0	0	0	0	0
A. V.	0	0	0	0	0	0	0
S. I.	0	0	0	0	0	0	0
S. W. B.	0	0	0	0	0	0	0
Total.	0	2	0	0	0	0	0

	Rep. Dist. 2						Dist. Total
	1	2	3	4	5	6	
Congressman:							
Forand, D.	146	616	562	667	474	78	60
A. V.	0	0	0	3	1	0	0
S. I.	0	0	0	4	0	0	0
S. W. B.	1	5	4	11	2	1	2
Total.	147	621	566	685	477	79	62
LeClaire, R.	335	555	359	685	319	174	47
A. V.	2	2	1	2	1	0	2
S. I.	2	0	2	0	0	0	0
S. W. B.	1	3	1	7	1	1	0
Total.	340	560	363	694	321	175	49

	Rep. Dist. 2						Dist.	Total
	1	2	3	4	5	6	7	
Governor:								
Roberts, D.	145	597	550	659	460	77	56	
A. V.	0	0	0	3	1	0	0	
S. I.	0	0	0	4	0	0	0	
S. W. B.	1	5	3	10	2	1	2	
Total	146	602	553	676	463	78	58	2576
Archambault,								
R.	337	579	374	701	337	175	51	
A. V.	2	2	1	2	1	0	2	
S. I.	2	0	2	0	0	0	0	
S. W. B.	1	3	1	8	1	1	0	
Total	342	584	378	711	339	176	53	2583
Lieut.-Governor:								
McKiernan,								
D.	144	604	552	673	470	80	57	
A. V.	0	0	0	3	1	0	0	
S. I.	0	0	0	4	0	0	0	
S. W. B.	1	5	3	11	2	1	2	
Total	145	609	555	691	473	81	59	2613
Cioci, R.								
A. V.	2	2	1	2	1	0	2	
S. I.	2	0	2	0	0	0	0	
S. W. B.	1	3	1	7	1	1	0	
Total	340	563	371	688	323	171	51	2507
Secretary of State:								
Cote, D.								
A. V.	0	0	0	3	1	0	0	
S. I.	0	0	0	4	0	0	0	
S. W. B.	1	6	3	11	2	1	2	
Total	145	616	564	686	472	81	61	2625

	Rep. Dist. 2						Dist.	Total
	1	2	3	4	5	6	7	
McCaughey,								
R.	337	556	357	685	323	174	47	
A. V.	2	2	1	2	1	0	2	
S. I.	2	0	2	0	0	0	0	
S. W. B.	1	2	1	7	1	1	0	
Total	342	560	361	694	325	175	49	2506
Attorney-General:								
Powers, D.								
A. V.	0	0	0	2	1	0	0	
S. I.	0	0	0	4	0	0	0	
S. W. B.	1	6	3	11	2	1	2	
Total	157	624	569	707	482	79	64	2682
Temkin, R.								
A. V.	2	2	1	3	1	0	2	
S. I.	2	0	2	0	0	0	0	
S. W. B.	1	2	1	7	1	1	0	
Total	333	552	362	675	318	174	46	2460
General Treasurer:								
Hawksley,								
D.	143	600	561	669	464	78	56	
A. V.	0	0	0	2	1	0	0	
S. I.	0	0	0	4	0	0	0	
S. W. B.	1	5	2	11	2	1	2	
Total	144	605	563	686	467	79	58	2602
Brower, R.								
A. V.	2	2	1	3	1	0	2	
S. I.	2	0	2	0	0	0	0	
S. W. B.	1	3	2	7	1	1	0	
Total	341	561	363	680	327	174	52	2498

EAST GREENWICH

	Rep. Dist. 1 Town				Rep. Dist. 1 Town		
	1	2	Total		1	2	Total
Presidential Electors for:				Governor:			
Stevenson-Sparkman, D....	778	131		Roberts, D.	824	136	
A. V.	7	0		A. V.	8	0	
S. I.	20	2		S. I.	23	2	
S. W. B.	15	0		S. W. B.	18	0	
Total.	820	133	953	Total.	873	138	1101
Eisenhower-Nixon, R.	1354	421		Archambault, R.	1277	413	
A. V.	15	4		A. V.	14	4	
S. I.	23	4		S. I.	20	4	
S. W. B.	31	6		S. W. B.	27	6	
Total.	1423	435	1858	Total.	1338	427	1765
Hass-Emery, S. L.	0	0		Lieut.-Governor:			
A. V.	0	0		McKiernan, D.	825	139	
S. I.	0	0		A. V.	8	0	
S. W. B.	0	0	0	S. I.	22	3	
Total.	0	0	0	S. W. B.	18	0	
Hallinan-Bass, P.	1	0		Total.	873	142	1015
A. V.	0	0		Cioci, R.	1260	403	
S. I.	0	0		A. V.	14	4	
S. W. B.	0	0		S. I.	20	3	
Total.	1	0	1	S. W. B.	28	6	
U. S. Senator:				Secretary of State:			
Pastore, D.	856	138		Cote, D.	820	142	
A. V.	8	0		A. V.	8	0	
S. I.	26	2		S. I.	24	2	
S. W. B.	23	0		S. W. B.	19	0	
Total.	913	140	1053	Total.	871	144	1015
Ewing, R.	1255	406		McCaughey, R.	1269	397	
A. V.	14	4		A. V.	15	4	
S. I.	17	4		S. I.	18	4	
S. W. B.	23	6		S. W. B.	27	6	
Total.	1309	420	1729	Total.	1329	411	1740
Ewing, C. G.	1	0		Attorney-General:			
A. V.	0	0		Powers, D.	826	141	
S. I.	0	0		A. V.	8	0	
S. W. B.	0	0		S. I.	25	2	
Total.	1	0	1	S. W. B.	19	1	
Congressman:				General Treasurer:			
Fogarty, D.	836	141		Hawksley, D.	816	140	
A. V.	8	0		A. V.	8	0	
S. I.	24	2		S. I.	24	2	
S. W. B.	18	0		S. W. B.	20	0	
Total.	886	143	1029	Total.	868	142	1010
Watts, R.	1265	404		Brower, R.	1265	400	
A. V.	14	4		A. V.	14	4	
S. I.	19	4		S. I.	19	4	
S. W. B.	28	6		S. W. B.	27	6	
Total.	1326	418	1744	Total.	1325	414	1739

EAST PROVIDENCE

Town Totals

Presidential Electors for:	Total
STEVENSON-SPARKMAN, D.	9119
EISENHOWER-NIXON, R.	11516
HASS-EMERY, S. L.	1
HALLINAN-BASS, P.	0
U. S. Senator:	
PASTORE, D.	10198
EWING, R.	10275
EWING, C. G.	6
Congressman:	
FORAND, D.	9964
LECLAIRE, R.	10388
Governor:	
ROBERTS, D.	9946
ARCHAMBAULT, R.	10528

Lieutenant-Governor:	Total
McKIERNAN, D.	9988
CIOCI, R.	10369
Secretary of State:	
COTE, D.	9953
McCAUGHEY, R.	10413
Attorney-General:	
POWERS, D.	10086
TEMKIN, R.	10299
General Treasurer:	
HAWKSLEY, D.	10370
BROWER, R.	10028

	Rep. Dist. 1			Dist. Total
	1A	1B	2	
Presidential Electors for:				
Stevenson-Sparkman,				
D.	665	332	1177	
A. V.	0	2	0	
S. I.	3	0	2	
S. W. B.	7	3	7	
Total	675	337	1186	2198
Eisenhower-Nixon, R.1228	1234	1154		
A. V.	10	10	1	
S. I.	5	5	4	
S. W. B.	13	16	14	
Total	1256	1265	1173	3694
Hass-Emery, S. L.	0	0	0	
A. V.	0	0	0	
S. I.	0	0	0	
S. W. B.	0	0	0	
Total	0	0	0	0
Hallinan-Bass, P.	0	0	0	
A. V.	0	0	0	
S. I.	0	0	0	
S. W. B.	0	0	0	
Total	0	0	0	0
U. S. Senator:				
Pastore, D.	750	408	1282	
A. V.	0	3	0	
S. I.	4	0	2	
S. W. B.	12	5	13	
Total	766	416	1297	2479
Ewing, R.	1128	1146	1025	
A. V.	10	9	1	
S. I.	4	5	4	
S. W. B.	8	14	8	
Total	1150	1174	1038	3362
Ewing, C. G.	1	1	1	
A. V.	0	0	0	
S. I.	0	0	0	
S. W. B.	0	0	0	
Total	1	1	1	3

	Rep. Dist. 1			Dist. Total
	1A	1B	2	
Congressman:				
Forand, D.	736	397	1260	
A. V.	0	3	0	
S. I.	4	0	2	
S. W. B.	9	4	12	
Total	749	404	1274	2427
Leclaire, R.	1133	1148	1032	
A. V.	10	9	1	
S. I.	4	5	4	
S. W. B.	10	15	9	
Total	1157	1177	1046	3380
Governor:				
Roberts, D.	728	403	1259	
A. V.	0	3	0	
S. I.	4	0	2	
S. W. B.	10	3	13	
Total	742	409	1274	2425
Archambault, R.	1149	1155	1049	
A. V.	10	9	1	
S. I.	4	5	4	
S. W. B.	10	16	8	
Total	1173	1185	1062	3420
Lieut.-Governor:				
McKiernan, D.	732	407	1253	
A. V.	0	3	0	
S. I.	4	0	2	
S. W. B.	12	4	11	
Total	748	414	1266	2428
Cioci, R.	1139	1139	1034	
A. V.	10	9	1	
S. I.	4	5	4	
S. W. B.	8	15	10	
Total	1161	1168	1049	3378

BALLOTS CAST NOVEMBER 4, 1952

	Rep. Dist. 1			Dist. Total
	1A	1B	2	
Secretary of State:				
Cote, D.	726	396	1259	
A. V.	0	3	0	
S. I.	4	0	2	
S. W. B.	10	4	13	
Total.	740	403	1274	2417
McCaughey, R.	1144	1151	1034	
A. V.	10	9	1	
S. I.	4	5	4	
S. W. B.	10	15	8	
Total.	1168	1180	1047	3395
Attorney-General:				
Powers, D.	733	412	1273	
A. V.	0	3	0	
S. I.	4	0	2	
S. W. B.	11	3	11	
Total.	748	418	1286	2452

	Rep. Dist. 1			Dist. Total
	1A	1B	2	
Temkin, R.				
.....	1139	1139	1022	
A. V.	10	9	1	
S. I.	4	5	4	
S. W. B.	9	16	10	
Total.	1162	1169	1037	3368
General Treasurer:				
Hawksley, D.	785	433	1315	
A. V.	0	3	0	
S. I.	4	0	2	
S. W. B.	13	3	14	
Total.	802	439	1331	2572
Brower, R.	1089	1118	988	
A. V.	10	9	1	
S. I.	4	5	4	
S. W. B.	7	16	7	
Total.	1110	1148	1000	3258

	Rep. Dist. 2		Dist. Total
	3	4	
Presidential Electors for:			
Stevenson-Sparkman, D. ..	920	1332	
A. V.	4	1	
S. I.	5	0	
S. W. B.	14	8	
Total.	943	1341	2284
Eisenhower-Nixon, R.	878	924	
A. V.	3	1	
S. I.	3	2	
S. W. B.	6	14	
Total.	890	941	1831
Hass-Emery, S. L.	0	0	
A. V.	0	0	
S. I.	0	0	
S. W. B.	0	0	
Total.	0	0	0
Hallinan-Bass, P.	0	0	
A. V.	0	0	
S. I.	0	0	
S. W. B.	0	0	
Total.	0	0	0

	Rep. Dist. 2		Dist. Total
	3	4	
Congressman:			
Forand, D.	993	1407	
A. V.	6	1	
S. I.	6	0	
S. W. B.	14	13	
Total.	1019	1421	2440
Leclaire, R.	770	809	
A. V.	1	1	
S. I.	2	2	
S. W. B.	6	9	
Total.	779	821	1600

	Rep. Dist. 2		Dist. Total
	3	4	
U. S. Senator:			
Pastore, D.	1019	1446	
A. V.	5	2	
S. I.	6	0	
S. W. B.	15	14	
Total.	1045	1462	2507
Ewing, R.	766	794	
A. V.	2	0	
S. I.	2	2	
S. W. B.	5	8	
Total.	775	804	1579
Ewing, C. G.	0	0	
A. V.	0	0	
S. I.	0	0	
S. W. B.	0	0	
Total.	0	0	0

	Rep. Dist. 2		Dist. Total
	3	4	
Governor:			
Roberts, D.	993	1407	
A. V.	4	1	
S. I.	6	0	
S. W. B.	13	12	
Total.	1016	1420	2436
Archambault, R.	786	832	
A. V.	3	1	
S. I.	2	2	
S. W. B.	7	10	
Total.	798	845	1643

	Rep. Dist. 2		Dist. Total
	3	4	
Lieut. Governor:			
McKiernan, D.	991	1397	
A. V.	5	1	
S. I.	6	0	
S. W. B.	15	13	
Total.	1017	1411	2428
Cioci, R.	778	823	
A. V.	2	1	
S. I.	2	2	
S. W. B.	5	9	
Total.	787	835	1622

	Rep. Dist. 3	Dist. 4	Total
Secretary of State:			
Cote, D.	995	1410	
A. V.	5	1	
S. I.	6	0	
S. W. B.	17	12	
Total	1023	1423	2446
McCaughey, R.	771	809	
A. V.	2	1	
S. I.	2	2	
S. W. B.	3	10	
Total	778	822	1600

	Rep. Dist. 3	Dist. 4	Total
Attorney-General:			
Powers, D.	1017	1416	
A. V.	4	2	
S. I.	6	0	
S. W. B.	16	13	
Total	1043	1431	2474
Temkin, R.	752	803	
A. V.	3	0	
S. I.	2	2	
S. W. B.	4	9	
Total	761	814	1575

	Rep. Dist. 3	Dist. 4	Total
General Treasurer:			
Hawksley, D.	1056	1443	
A. V.	7	2	
S. I.	6	0	
S. W. B.	17	15	
Total	1086	1460	2546
Brower, R.	722	776	
A. V.	0	0	
S. I.	2	2	
S. W. B.	3	7	
Total	727	785	1512

	Rep. Dist. 5	Dist. 6	Total
Presidential Electors for:			
Stevenson-Sparkman, D.	1398	1363	
A. V.	2	4	
S. I.	3	3	
S. W. B.	8	16	
Total	1411	1836	2797
Eisenhower-Nixon, R.	945	1634	
A. V.	2	12	
S. I.	4	7	
S. W. B.	12	13	
Total	963	1666	2629
Hass-Emery, S. L.	0	1	
A. V.	0	0	
S. I.	0	0	
S. W. B.	0	0	
Total	0	1	1
Hallinan-Bass, P.	0	0	
A. V.	0	0	
S. I.	0	0	
S. W. B.	0	0	
Total	0	0	0

	Rep. Dist. 5	Dist. 6	Total
U. S. Senator:			
Pastore, D.	1507	1519	
A. V.	2	5	
S. I.	3	3	
S. W. B.	15	22	
Total	1527	1549	3076
Ewing, R.	821	1440	
A. V.	2	11	
S. I.	4	7	
S. W. B.	5	7	
Total	832	1465	2297
Ewing, C. G.	1	1	
A. V.	0	0	
S. I.	0	0	
S. W. B.	0	0	
Total	1	1	2

	Rep. Dist. 5	Dist. 6	Total
Congressman:			
Forand, D.	1476	1499	
A. V.	1	5	
S. I.	3	3	
S. W. B.	13	23	
Total	1493	1530	3023
Leclaire, R.	836	1467	
A. V.	2	11	
S. I.	4	7	
S. W. B.	6	6	
Total	848	1491	2339

BALLOTS CAST NOVEMBER 4, 1952

	Rep. Dist. 3	Dist. 6	Total
Governor:			
Roberts, D.	1485	1495	
A. V.	3	5	
S. I.	3	3	
S. W. B.	12	22	
Total	1503	1525	3028
Archambault, R.	837	1482	
A. V.	1	11	
S. I.	4	7	
S. W. B.	8	7	
Total	850	1507	2357

	Rep. Dist. 3	Dist. 6	Total
Lieut.-Governor:			
McKiernan, D.	1486	1510	
A. V.	2	5	
S. I.	3	3	
S. W. B.	13	22	
Total	1504	1540	3044
Cioci, R.	821	1459	
A. V.	1	11	
S. I.	4	7	
S. W. B.	7	7	
Total	833	1484	2317

	Rep. Dist. 4	Dist. 8	Total
Secretary of State:			
Cote, D.	1478	1507	
A. V.	3	5	
S. I.	3	3	
S. W. B.	14	21	
Total	1498	1536	3034
McCaughey, R.	834	1460	
A. V.	1	11	
S. I.	4	7	
S. W. B.	6	8	
Total	845	1486	2331

	Rep. Dist. 4	Dist. 8	Total
Presidential Electors for:			
Stevenson-Sparkman, D. . .	836	975	
A. V.	0	2	
S. I.	2	3	
S. W. B.	11	11	
Total	849	991	1840
Eisenhower-Nixon, R.	1267	2037	
A. V.	3	8	
S. I.	6	3	
S. W. B.	18	20	
Total	1294	2068	3362
Hass-Emery, S. L.	0	0	
A. V.	0	0	
S. I.	0	0	
S. W. B.	0	0	
Total	0	0	0
Hallinan-Bass, P.	0	0	
A. V.	0	0	
S. I.	0	0	
S. W. B.	0	0	
Total	0	0	0

	Rep. Dist. 3	Dist. 6	Total
Attorney-General:			
Powers, D.	1497	1523	
A. V.	2	5	
S. I.	4	3	
S. W. B.	12	21	
Total	1515	1552	3067
Temkin, R.	813	1447	
A. V.	1	11	
S. I.	3	7	
S. W. B.	8	8	
Total	825	1473	2298

	Rep. Dist. 3	Dist. 6	Total
General Treasurer:			
Hawksley, D.	1505	1561	
A. V.	1	6	
S. I.	4	3	
S. W. B.	13	22	
Total	1523	1592	3115
Brower, R.	803	1414	
A. V.	2	10	
S. I.	3	7	
S. W. B.	7	7	
Total	815	1438	2253

	Rep. Dist. 4	Dist. 8	Total
U. S. Senator:			
Pastore, D.	952	1143	
A. V.	0	3	
S. I.	3	3	
S. W. B.	14	18	
Total	969	1167	2136
Ewing, R.	1138	1853	
A. V.	3	7	
S. I.	5	3	
S. W. B.	15	13	
Total	1161	1876	3037
Ewing, C. G.	0	1	
A. V.	0	0	
S. I.	0	0	
S. W. B.	0	0	
Total	0	1	1

	Rep. Dist. 4 Dist.		
	7	8	Total
Congressman:			
Forand, D.	929	1104	
A. V.	0	3	
S. I.	3	3	
S. W. B.	13	19	
Total	945	1129	2074
Leclaire, R.	1147	1876	
A. V.	3	7	
S. I.	5	3	
S. W. B.	16	12	
Total	1171	1898	3069

Governor:			
Roberts, D.	927	1088	
A. V.	0	4	
S. I.	3	3	
S. W. B.	13	19	
Total	943	1114	2057
Archambault, R.	1158	1905	
A. V.	3	6	
S. I.	5	3	
S. W. B.	16	12	
Total	1182	1926	3108

Lieut.-Governor:			
McKiernan, D.	937	1106	
A. V.	0	4	
S. I.	3	3	
S. W. B.	15	20	
Total	955	1133	2088
Cioci, R.	1139	1871	
A. V.	3	6	
S. I.	5	3	
S. W. B.	14	11	
Total	1161	1891	3052

	Rep. Dist. 4 Dist.		
	7	8	Total
Secretary of State:			
Cote, D.	926	1087	
A. V.	1	3	
S. I.	3	3	
S. W. B.	14	19	
Total	944	1112	2056
McCaughy, R.	1152	1891	
A. V.	2	7	
S. I.	5	3	
S. W. B.	15	12	
Total	1174	1913	3087

Attorney-General:			
Powers, D.	936	1115	
A. V.	0	4	
S. I.	3	3	
S. W. B.	14	18	
Total	953	1140	2093
Temkin, R.	1144	1870	
A. V.	3	6	
S. I.	5	3	
S. W. B.	15	12	
Total	1167	1891	3058

General Treasurer:			
Hawksley, D.	946	1144	
A. V.	1	4	
S. I.	3	3	
S. W. B.	17	19	
Total	967	1170	2137
Brower, R.	1128	1838	
A. V.	2	5	
S. I.	5	3	
S. W. B.	12	12	
Total	1147	1858	3005

EXETER

Presidential Electors for:	
Stevenson-Sparkman, D.	181
A. V.	1
S. I.	0
S. W. B.	1
Total	183
Eisenhower-Nixon, R.	411
A. V.	2
S. I.	1
S. W. B.	9
Total	423
Hass-Emery, S. L.	0
A. V.	0
S. I.	0
S. W. B.	0
Total	0
Hallinan-Bass, P.	0
A. V.	0
S. I.	0
S. W. B.	0
Total	0

U. S. Senator:	
Pastore, D.	208
A. V.	0
S. I.	0
S. W. B.	1
Total	209
Ewing, R.	370
A. V.	3
S. I.	1
S. W. B.	9
Total	383
Ewing, C. G.	0
A. V.	0
S. I.	0
S. W. B.	0
Total	0

Congressman:

Fogarty, D.	209
A. V.	0
S. I.	0
S. W. B.	1
Total.	210
Watts, R.	364
A. V.	3
S. I.	1
S. W. B.	9
Total.	377

Governor:

Roberts, D.	210
A. V.	1
S. I.	0
S. W. B.	1
Total.	212
Archambault, R.	365
A. V.	2
S. I.	1
S. W. B.	9
Total.	377

Lieut.-Governor:

McKiernan, D.	212
A. V.	1
S. I.	0
S. W. B.	2
Total.	215
Cioci, R.	363
A. V.	2
S. I.	1
S. W. B.	9
Total.	375

Secretary of State:

Cote, D.	208
A. V.	1
S. I.	0
S. W. B.	1
Total.	210
McCaughey, R.	369
A. V.	2
S. I.	1
S. W. B.	9
Total.	381

Attorney-General:

Powers, D.	207
A. V.	1
S. I.	0
S. W. B.	3
Total.	211
Temkin, R.	363
A. V.	2
S. I.	1
S. W. B.	7
Total.	373

General Treasurer:

Hawksley, D.	209
A. V.	0
S. I.	0
S. W. B.	1
Total.	210
Brower, R.	365
A. V.	2
S. I.	1
S. W. B.	9
Total.	377

FOSTER

Presidential Electors for:

Stevenson-Sparkman, D.	227
A. V.	0
S. I.	0
S. W. B.	0
Total.	227
Eisenhower-Nixon, R.	680
A. V.	5
S. I.	1
S. W. B.	3
Total.	689
Hass-Emery, S. L.	4
A. V.	0
S. I.	0
S. W. B.	0
Total.	4
Hallinan-Bass, P.	2
A. V.	0
S. I.	0
S. W. B.	0
Total.	2

U. S. Senator:

Pastore, D.	251
A. V.	1
S. I.	0
S. W. B.	1
Total.	253
Ewing, R.	646
A. V.	4
S. I.	1
S. W. B.	2
Total.	653
Ewing, C. G.	0
A. V.	0
S. I.	0
S. W. B.	0
Total.	0

Congressman:

Fogarty, D.	247
A. V.	1
S. I.	0
S. W. B.	1
Total.	249
Watts, R.	649
A. V.	4
S. I.	1
S. W. B.	2
Total.	656

Secretary of State:

Cote, D.	238
A. V.	1
S. I.	0
S. W. B.	2
Total.	241
McCaughey, R.	652
A. V.	4
S. I.	1
S. W. B.	1
Total.	656

Governor:

Roberts, D.	240
A. V.	1
S. I.	0
S. W. B.	0
Total.	241
Archambault, R.	659
A. V.	4
S. I.	1
S. W. B.	3
Total.	667

Attorney-General:

Powers, D.	240
A. V.	1
S. I.	0
S. W. B.	0
Total.	241
Temkin, R.	652
A. V.	4
S. I.	1
S. W. B.	3
Total.	660

Lieut.-Governor:

McKiernan, D.	236
A. V.	1
S. I.	0
S. W. B.	1
Total.	238
Cioci, R.	655
A. V.	4
S. I.	1
S. W. B.	2
Total.	662

General Treasurer:

Hawksley, D.	239
A. V.	1
S. I.	0
S. W. B.	0
Total.	240
Brower, R.	648
A. V.	4
S. I.	1
S. W. B.	3
Total.	656

GLOCESTER

Presidential Electors for:

Stevenson-Sparkman, D.	530
A. V.	6
S. I.	3
S. W. B.	8
Total	547
Eisenhower-Nixon, R.	1122
A. V.	10
S. I.	15
S. W. B.	18
Total	1165
Hass-Emery, S. L.	0
A. V.	0
S. I.	0
S. W. B.	0
Total	0
Hallinan-Bass, P.	0
A. V.	0
S. I.	0
S. W. B.	0
Total	0

U. S. Senator:

Pastore, D.	604
A. V.	10
S. I.	3
S. W. B.	14
Total	631
Ewing, R.	1041
A. V.	6
S. I.	15
S. W. B.	14
Total	1076
Ewing, C. G.	0
A. V.	0
S. I.	0
S. W. B.	0
Total	0

Congressman:

Fogarty, D.	756
A. V.	9
S. I.	3
S. W. B.	18
Total	786
Watts, R.	913
A. V.	7
S. I.	15
S. W. B.	9
Total	944

Governor:

Roberts, D.	576
A. V.	6
S. I.	3
S. W. B.	15
Total	600
Archambault, R.	1068
A. V.	10
S. I.	15
S. W. B.	13
Total	1106

Lieut.-Governor:

McKiernan, D.	604
A. V.	6
S. I.	3
S. W. B.	18
Total	631
Cioci, R.	1031
A. V.	10
S. I.	15
S. W. B.	10
Total	1066

Secretary of State:

Cote, D.	587
A. V.	7
S. I.	3
S. W. B.	14
Total	611
McCaughey, R.	1047
A. V.	9
S. I.	15
S. W. B.	13
Total	1084

Attorney-General:

Powers, D.	593
A. V.	6
S. I.	3
S. W. B.	14
Total	616
Temkin, R.	1037
A. V.	10
S. I.	15
S. W. B.	13
Total	1075

General Treasurer:

Hawksley, D.	588
A. V.	6
S. I.	3
S. W. B.	13
Total	610
Brower, R.	1038
A. V.	10
S. I.	15
S. W. B.	14
Total	1077

HOPKINTON

	Rep. Dist. 1 Town		
	1	2	Total
Presidential Electors for:			
Stevenson-Sparkman, D.	341	287	
A. V.	3	0	
S. I.	1	0	
S. W. B.	5	5	
Total	350	292	642
Eisenhower-Nixon, R.	688	483	
A. V.	13	2	
S. I.	6	1	
S. W. B.	9	9	
Total	716	495	1211
Hass-Emery, S. L.	0	1	
A. V.	0	0	
S. I.	0	0	
S. W. B.	0	0	
Total	0	1	1
Hallinan-Bass, P.	1	0	
A. V.	0	0	
S. I.	0	0	
S. W. B.	0	0	
Total	1	0	1

U. S. Senator:			
Pastore, D.	353	287	
A. V.	2	0	
S. I.	1	0	
S. W. B.	9	5	
Total	365	292	657
Ewing, R.	664	472	
A. V.	13	2	
S. I.	6	1	
S. W. B.	5	9	
Total	688	484	1172
Ewing, C. G.	1	0	
A. V.	0	0	
S. I.	0	0	
S. W. B.	0	0	
Total	1	0	1

Congressman:			
Fogarty, D.	357	294	
A. V.	4	0	
S. I.	1	0	
S. W. B.	8	5	
Total	370	299	669
Watts, R.	661	465	
A. V.	11	2	
S. I.	6	1	
S. W. B.	6	9	
Total	684	477	1161

Governor:			
Roberts, D.	355	287	
A. V.	5	0	
S. I.	1	0	
S. W. B.	9	7	
Total	370	294	664
Archambault, R.	665	475	
A. V.	10	2	
S. I.	5	1	
S. W. B.	5	7	
Total	685	485	1170

Lieut.-Governor:			
McKiernan, D.	356	289	
A. V.	3	0	
S. I.	1	0	
S. W. B.	7	7	
Total	367	296	663
Cioci, R.	658	466	
A. V.	12	2	
S. I.	6	1	
S. W. B.	7	7	
Total	683	476	1159

Secretary of State:			
Cote, D.	356	286	
A. V.	3	0	
S. I.	1	0	
S. W. B.	7	7	
Total	367	293	660
McCaughey, R.	662	471	
A. V.	12	2	
S. I.	6	1	
S. W. B.	7	7	
Total	687	481	1168

Attorney-General:			
Powers, D.	350	286	
A. V.	3	0	
S. I.	1	0	
S. W. B.	8	7	
Total	362	293	655
Temkin, R.	666	471	
A. V.	12	2	
S. I.	6	1	
S. W. B.	6	7	
Total	690	481	1171

General Treasurer:			
Hawksley, D.	348	286	
A. V.	3	0	
S. I.	1	0	
S. W. B.	7	7	
Total	359	293	652
Brower, R.	664	471	
A. V.	12	2	
S. I.	6	1	
S. W. B.	7	7	
Total	689	481	1170

JAMESTOWN

Presidential Electors for:

Stevenson-Sparkman, D.	376
A. V.	18
S. I.	3
S. W. B.	22
Total.	419
Eisenhower-Nixon, R.	793
A. V.	69
S. I.	28
S. W. B.	38
Total.	928
Hass-Emery, S. L.	1
A. V.	0
S. I.	0
S. W. B.	0
Total.	1
Hallinan-Bass, P.	0
A. V.	0
S. I.	0
S. W. B.	0
Total.	0

U. S. Senator:

Pastore, D.	428
A. V.	30
S. I.	2
S. W. B.	28
Total.	488
Ewing, R.	725
A. V.	57
S. I.	29
S. W. B.	32
Total.	843
Ewing, C. G.	2
A. V.	0
S. I.	0
S. W. B.	0
Total.	2

Congressman:

Forand D.	429
A. V.	31
S. I.	2
S. W. B.	27
Total.	489
Leclair, R.	714
A. V.	56
S. I.	29
S. W. B.	33
Total.	832

Governor:

Roberts, D.	453
A. V.	40
S. I.	2
S. W. B.	32
Total.	527
Archambault, R.	703
A. V.	48
S. I.	29
S. W. B.	28
Total.	808

Lieut.-Governor:

McKiernan, D.	438
A. V.	36
S. I.	2
S. W. B.	33
Total.	509
Cioci, R.	692
A. V.	50
S. I.	29
S. W. B.	27
Total.	798

Secretary of State:

Cote, D.	432
A. V.	34
S. I.	2
S. W. B.	33
Total.	501
McCaughey, R.	700
A. V.	52
S. I.	29
S. W. B.	27
Total.	808

Attorney-General:

Powers, D.	460
A. V.	34
S. I.	2
S. W. B.	31
Total.	527
Temkin, R.	679
A. V.	52
S. I.	29
S. W. B.	28
Total.	788

General Treasurer:

Hawksley, D.	424
A. V.	32
S. I.	2
S. W. B.	29
Total.	487
Brower, R.	699
A. V.	54
S. I.	29
S. W. B.	30
Total.	812

JOHNSTON

	Rep. Dist. 1			Town	Total
	1	2	3	4	
Presidential Electors for:					
Stevenson-Spark-					
man, D.	1271	1451	376	753	
A. V.	0	1	4	2	
S. I.	0	1	0	0	
S. W. B.	15	4	4	5	
Total.	1286	1457	384	760	3887
Eisenhower-					
Nixon, R.	798	917	586	1165	
A. V.	2	2	5	3	
S. I.	0	2	1	0	
S. W. B.	7	9	4	10	
Total.	807	930	596	1178	3511
Hass-Emery,					
S. L.	0	2	0	0	
A. V.	0	0	0	0	
S. I.	0	0	0	0	
S. W. B.	0	0	0	0	
Total.	0	2	0	0	2
Hallinan-Bass,					
P.	0	0	0	1	
A. V.	0	0	0	0	
S. I.	0	0	0	0	
S. W. B.	0	0	0	0	
Total.	0	0	0	1	1

U. S. Senator:					
Pastore, D.	1356	1569	410	859	
A. V.	1	2	4	3	
S. I.	0	1	0	0	
S. W. B.	17	10	3	7	
Total.	1374	1582	417	869	4242
Ewing, R.	697	786	546	1052	
A. V.	1	1	5	3	
S. I.	0	2	1	0	
S. W. B.	5	3	5	8	
Total.	703	792	557	1063	3115
Ewing, C. G.	0	1	1	2	
A. V.	0	0	0	0	
S. I.	0	0	0	0	
S. W. B.	0	0	0	0	
Total.	0	1	1	2	4

Congressman:					
Fogarty, D.	1317	1537	416	827	
A. V.	1	2	4	3	
S. I.	0	1	0	0	
S. W. B.	17	7	5	7	
Total.	1335	1547	425	837	4144
Watts, R.	713	806	538	1064	
A. V.	1	1	5	3	
S. I.	0	2	1	0	
S. W. B.	5	6	3	8	
Total.	719	815	547	1075	3156

Governor:					
Roberts, D.	1294	1507	400	780	
A. V.	1	2	4	2	
S. I.	0	1	0	0	
S. W. B.	16	7	5	6	
Total.	1311	1517	409	788	4025
Archambault, R.	742	845	557	1117	
A. V.	1	1	5	4	
S. I.	0	2	1	0	
S. W. B.	6	6	3	9	
Total.	749	854	566	1130	3299

Lieut.-Governor:					
McKiernan, D.	1292	1506	399	785	
A. V.	1	2	4	2	
S. I.	0	1	0	0	
S. W. B.	17	6	5	7	
Total.	1310	1515	408	794	4027
Cioci, R.	742	826	550	1106	
A. V.	1	1	5	4	
S. I.	0	2	1	0	
S. W. B.	5	7	3	8	
Total.	748	836	559	1118	3261

Secretary of State:					
Cote, D.	1311	1514	400	791	
A. V.	1	2	4	3	
S. I.	0	1	0	0	
S. W. B.	17	6	4	6	
Total.	1329	1523	408	800	4060
McCaughey, R.	723	817	549	1088	
A. V.	1	1	5	3	
S. I.	0	2	1	0	
S. W. B.	5	7	4	9	
Total.	729	827	559	1100	3215

Attorney-General:					
Powers, D.	1317	1518	403	802	
A. V.	1	2	4	3	
S. I.	0	1	0	0	
S. W. B.	17	8	4	7	
Total.	1335	1529	411	812	4087
Temkin, R.	717	811	545	1083	
A. V.	1	1	5	3	
S. I.	0	2	1	0	
S. W. B.	5	5	4	8	
Total.	723	819	555	1094	3191

General Treasurer:					
Hawksley, D.	1305	1501	401	791	
A. V.	1	1	4	3	
S. I.	0	1	0	0	
S. W. B.	17	8	4	7	
Total.	1323	1511	409	801	4044
Brower, R.	723	822	544	1087	
A. V.	1	2	5	3	
S. I.	0	2	1	0	
S. W. B.	5	5	4	8	
Total.	729	831	554	1098	3212

LINCOLN

Town Totals

Presidential Electors for	Total	Lieutenant-Governor:	Total
STEVENSON-SPARKMAN, D.	2944	McKIERNAN, D.	3225
EISENHOWER-NIXON, R.	3894	CIOCI, R.	3522
HASS-EMERY, S. L.	2		
HALLINAN-BASS, P.	0	Secretary of State:	
U. S. Senator:		COTE, D.	3302
PASTORE, D.	3279	McCAUGHEY, R.	3487
EWING, R.	3543		
EWING, C. G.	3	Attorney-General:	
Congressman:		POWERS, D.	3284
FORAND, D.	3290	TEMKIN, R.	3504
LECLAIRE, R.	3489		
Governor:		General Treasurer:	
ROBERTS, D.	3161	HAWKSLEY, D.	3173
ARCHAMBAULT, R.	3648	BROWER, R.	3568

	Rep. Dist. 1 Dist.		
	1	2 Total	
Presidential Electors for:			
Stevenson-Sparkman, D.	1301	355	
A. V.	0	0	
S. I.	1	0	
S. W. B.	5	3	
Total.	1307	358 1665	
Eisenhower-Nixon, R.	789	145	
A. V.	0	0	
S. I.	1	0	
S. W. B.	8	2	
Total.	798	147 945	
Hass-Emery, S. L.	1	1	
A. V.	0	0	
S. I.	0	0	
S. W. B.	0	0	
Total.	1	1 2	
Hallinan-Bass, P.	0	0	
A. V.	0	0	
S. I.	0	0	
S. W. B.	0	0	
Total.	0	0 0	
U. S. Senator:			
Pastore, D.	1387	380	
A. V.	0	0	
S. I.	2	0	
S. W. B.	9	4	
Total.	1398	384 1782	
Ewing, R.	688	124	
A. V.	0	0	
S. I.	0	0	
S. W. B.	5	1	
Total.	693	125 818	
Ewing, C. G.	2	0	
A. V.	0	0	
S. I.	0	0	
S. W. B.	0	0	
Total.	2	0 2	

	Rep. Dist. 1 Dist.		
	1	2 Total	
Congressman:			
Forand, D.	1405	384	
A. V.	0	0	
S. I.	2	0	
S. W. B.	10	4	
Total.	1417	388 1805	
Leclaire, R.	666	115	
A. V.	0	0	
S. I.	0	0	
S. W. B.	4	1	
Total.	670	116 786	
Governor:			
Roberts, D.	1349	364	
A. V.	0	0	
S. I.	2	0	
S. W. B.	7	4	
Total.	1358	368 1726	
Archambault, R.	727	136	
A. V.	0	0	
S. I.	0	0	
S. W. B.	7	1	
Total.	734	137 871	
Lieut.-Governor:			
McKiernan, D.	1372	376	
A. V.	0	0	
S. I.	1	0	
S. W. B.	10	4	
Total.	1383	380 1763	
Cioci, R.	682	120	
A. V.	0	0	
S. I.	1	0	
S. W. B.	4	1	
Total.	687	121 808	

	Rep. Dist. 1		Dist. Total
	1	2	
Secretary of State:			
Cote, D.	1445	382	
A. V.	0	0	
S. I.	2	0	
S. W. B.	11	4	
Total.	1458	386	1844
McCaughey, R.			
A. V.	0	0	
S. I.	0	0	
S. W. B.	3	1	
Total.	629	115	744
Attorney-General:			
Powers, D.	1401	378	
A. V.	0	0	
S. I.	1	0	
S. W. B.	11	4	
Total.	1413	382	1795

	Rep. Dist. 2			Dist. Total
	1	2	3	
Presidential Electors for:				
Stevenson-Spark-				
man, D.	212	604	455	
A. V.	0	3	0	
S. I.	0	0	0	
S. W. B.	1	3	1	
Total.	213	610	456	1279
Eisenhower-Nixon, R.				
A. V.	1	9	5	
S. I.	1	3	1	
S. W. B.	5	23	4	
Total.	525	1607	817	2949
Hass-Emery, S. L.				
A. V.	0	0	0	
S. I.	0	0	0	
S. W. B.	0	0	0	
Total.	0	0	0	0
Hallinan-Bass, P.				
A. V.	0	0	0	
S. I.	0	0	0	
S. W. B.	0	0	0	
Total.	0	0	0	0

	Rep. Dist. 2			Dist. Total
	1	2	3	
U. S. Senator:				
Pastore, D.	245	719	517	
A. V.	0	3	0	
S. I.	0	0	0	
S. W. B.	2	10	1	
Total.	247	732	518	1497
Ewing, R.				
A. V.	1	9	5	
S. I.	1	3	1	
S. W. B.	4	16	4	
Total.	486	1489	750	2725
Ewing, C. G.				
A. V.	0	0	0	
S. I.	0	0	0	
S. W. B.	0	0	0	
Total.	1	0	0	1

	Rep. Dist. 1		Dist. Total
	1	2	
Temkin, R.			
A. V.	668	120	
S. I.	0	0	
S. W. B.	1	0	
S. W. B.	3	1	
Total.	672	121	793
General Treasurer:			
Hawksley, D.			
A. V.	1361	372	
A. V.	0	0	
S. I.	1	0	
S. W. B.	10	4	
Total.	1372	376	1748
Brower, R.			
A. V.	690	123	
A. V.	0	0	
S. I.	1	0	
S. W. B.	4	1	
Total.	695	124	819

	Rep. Dist. 2			Dist. Total
	1	2	3	
Congressman:				
Forand, D.				
A. V.	236	716	514	
A. V.	0	4	1	
S. I.	0	0	0	
S. W. B.	2	11	1	
Total.	238	731	516	1485
Leclaire, R.				
A. V.	433	1446	733	
A. V.	1	8	4	
S. I.	1	3	1	
S. W. B.	4	15	4	
Total.	439	1472	742	2703

	Rep. Dist. 2			Dist. Total
	1	2	3	
Governor:				
Roberts, D.				
A. V.	235	691	497	
A. V.	0	4	0	
S. I.	0	0	0	
S. W. B.	1	6	1	
Total.	236	701	498	1435
Archambault, R.				
A. V.	485	1486	758	
A. V.	1	8	5	
S. I.	1	3	1	
S. W. B.	5	20	4	
Total.	492	1517	768	2777

	Rep. Dist. 2			Dist. Total
	1	2	3	
Lieut.-Governor:				
McKiernan, D.				
A. V.	235	707	504	
A. V.	0	5	0	
S. I.	0	2	0	
S. W. B.	1	7	1	
Total.	236	721	505	1462
Cioci, R.				
A. V.	479	1448	741	
A. V.	1	7	5	
S. I.	1	3	1	
S. W. B.	5	19	4	
Total.	486	1477	751	2714

BALLOTS CAST NOVEMBER 4, 1952

	Rep. Dist. 2			Dist. Total
	1	2	3	
Secretary of State:				
Cote, D.	235	708	502	
A. V.	0	4	0	
S. I.	0	0	0	
S. W. B.	1	7	1	
Total	236	719	503	1458
McCaughey, R.	486	1460	750	
A. V.	1	8	5	
S. I.	1	3	1	
S. W. B.	5	19	4	
Total	493	1490	760	2743
Attorney-General:				
Powers, D.	246	719	512	
A. V.	0	4	0	
S. I.	0	0	0	
S. W. B.	1	6	1	
Total	247	729	513	1489

	Rep. Dist. 2			Dist. Total
	1	2	3	
Temkin, R.				
A. V.	1	8	5	
S. I.	1	3	1	
S. W. B.	5	20	4	
Total	482	1480	749	2711
General Treasurer:				
Hawksley, D.	237	679	500	
A. V.	0	3	0	
S. I.	0	0	0	
S. W. B.	1	4	1	
Total	238	686	501	1425
Brower, R.	479	1476	743	
A. V.	1	9	5	
S. I.	1	3	1	
S. W. B.	5	22	4	
Total	486	1510	753	2749

LITTLE COMPTON

Presidential Electors for:	
Stevenson-Sparkman, D.	202
A. V.	0
S. I.	1
S. W. B.	2
Total	205
Eisenhower-Nixon, R.	638
A. V.	7
S. I.	2
S. W. B.	7
Total	654
Hass-Emery, S. L.	1
A. V.	0
S. I.	0
S. W. B.	0
Total	1
Hallinan-Bass, P.	2
A. V.	0
S. I.	0
S. W. B.	0
Total	2
U. S. Senator:	
Pastore, D.	228
A. V.	2
S. I.	1
S. W. B.	1
Total	232
Ewing, R.	589
A. V.	5
S. I.	2
S. W. B.	8
Total	604
Ewing, C. G.	1
A. V.	0
S. I.	0
S. W. B.	0
Total	1

Congressman:	
Forand, D.	216
A. V.	0
S. I.	1
S. W. B.	1
Total	218
Leclaire, R.	585
A. V.	7
S. I.	2
S. W. B.	8
Total	602
Governor:	
Roberts, D.	229
A. V.	0
S. I.	1
S. W. B.	1
Total	231
Archambault, R.	591
A. V.	7
S. I.	2
S. W. B.	8
Total	608
Lieut.-Governor:	
McKiernan, D.	210
A. V.	0
S. I.	1
S. W. B.	1
Total	212
Cioci, R.	583
A. V.	7
S. I.	2
S. W. B.	8
Total	600

Secretary of State:

Cote, D.	210
A. V.	1
S. I.	1
S. W. B.	1
Total.	213
McCaughey, R.	587
A. V.	6
S. I.	2
S. W. B.	8
Total.	603

Attorney-General:

Powers, D.	215
A. V.	0
S. I.	1
S. W. B.	1
Total.	217

Temkin, R.	583
A. V.	7
S. I.	2
S. W. B.	8
Total.	600

General Treasurer:

Hawksley, D.	204
A. V.	0
S. I.	1
S. W. B.	1
Total.	206
Brower, R.	586
A. V.	7
S. I.	2
S. W. B.	8
Total.	603

MIDDLETOWN

Presidential Electors for:

Stevenson-Sparkman, D.	1017
A. V.	4
S. I.	0
S. W. B.	15
Total.	1036
Eisenhower-Nixon, R.	1791
A. V.	18
S. I.	10
S. W. B.	41
Total.	1860
Hass-Emery, S. L.	0
A. V.	0
S. I.	0
S. W. B.	0
Total.	0
Hallinan-Bass, P.	1
A. V.	0
S. I.	0
S. W. B.	0
Total.	1

U. S. Senator:

Pastore, D.	1124
A. V.	5
S. I.	0
S. W. B.	19
Total.	1148
Ewing, R.	1660
A. V.	19
S. I.	10
S. W. B.	36
Total.	1725
Ewing, C. G.	1
A. V.	0
S. I.	0
S. W. B.	0
Total.	1

Congressman:

Forand, D.	1110
A. V.	5
S. I.	0
S. W. B.	19
Total.	1134
Leclaire, R.	1651
A. V.	19
S. I.	10
S. W. B.	37
Total.	1717

Governor:

Roberts, D.	1124
A. V.	4
S. I.	0
S. W. B.	24
Total.	1152
Archambault, R.	1661
A. V.	20
S. I.	10
S. W. B.	32
Total.	1723

Lieut.-Governor:

McKiernan, D.	1107
A. V.	3
S. I.	0
S. W. B.	23
Total.	1133
Cioci, R.	1647
A. V.	21
S. I.	10
S. W. B.	33
Total.	1711

Secretary of State:		Temkin, R.	1652
Cote, D.	1112	A. V.	20
A. V.	5	S. I.	10
S. I.	0	S. W. B.	32
S. W. B.	24	Total	1714
Total	1141	General Treasurer:	
McCaughey, R.	1646	Hawksley, D.	1084
A. V.	19	A. V.	3
S. I.	10	S. I.	0
S. W. B.	32	S. W. B.	18
Total	1707	Total	1105
Attorney-General:		Brower, R.	1658
Powers, D.	1111	A. V.	21
A. V.	4	S. I.	10
S. I.	0	S. W. B.	33
S. W. B.	24	Total	1722
Total	1139		

NARRAGANSETT

Presidential Electors for:		Congressman:	
Stevenson-Sparkman, D.	444	Fogarty, D.	487
A. V.	8	A. V.	8
S. I.	2	S. I.	2
S. W. B.	9	S. W. B.	12
Total	463	Total	509
Eisenhower, R.	915	Watts, R.	859
A. V.	23	A. V.	23
S. I.	25	S. I.	25
S. W. B.	22	S. W. B.	20
Total	985	Total	927
Hass-Emery, S. L.	0	Governor:	
A. V.	0	Roberts, D.	519
S. I.	0	A. V.	11
S. W. B.	0	S. I.	2
Total	0	S. W. B.	17
Hallinan-Bass, P.	1	Total	549
A. V.	0	Archambault, R.	828
S. I.	0	A. V.	20
S. W. B.	0	S. I.	25
Total	1	S. W. B.	16
U. S. Senator:		Total	889
Pastore, D.	586	Lieut.-Governor:	
A. V.	10	McKiernan, D.	497
S. I.	2	A. V.	9
S. W. B.	18	S. I.	2
Total	566	S. W. B.	13
Ewing, R.	807	Total	521
A. V.	21	Cioci, R.	827
S. I.	25	A. V.	22
S. W. B.	14	S. I.	25
Total	867	S. W. B.	18
Ewing, C. G.	0	Total	892
A. V.	0		
S. I.	0		
S. W. B.	0		
Total	0		

Secretary of State:

Cote, D.	502
A. V.	9
S. I.	2
S. W. B.	14
Total.	527
McCaughy, R.	828
A. V.	22
S. I.	25
S. W. B.	18
Total.	893

Attorney-General:

Powers, D.	501
A. V.	11
S. I.	2
S. W. B.	12
Total.	526

Temkin, R.	828
A. V.	20
S. I.	25
S. W. B.	19
Total.	892

General Treasurer:

Hawksley, D.	491
A. V.	11
S. I.	2
S. W. B.	11
Total.	515
Brower, R.	832
A. V.	20
S. I.	27
S. W. B.	21
Total.	900

NEWPORT City Totals

Presidential Electors for:	Total
STEVENSON-SPARKMAN, D.	6888
EISENHOWER-NIXON, R.	7796
HASS-EMERY, S. L.	3
HALLINAN-BASS, P.	2
U. S. Senator:	
PASTORE, D.	7576
EWING, R.	6776
EWING, C. G.	5
Congressman:	
FORAND, D.	7488
LECLAIRE, R.	6688
Governor:	
ROBERTS, D.	7531
ARCHAMBAULT, R.	6829

Lieutenant-Governor:	Total
McKIERNAN, D.	7282
CIOCI, R.	6724
Secretary of State:	
COTE, D.	7249
McCAUGHEY, R.	6725
Attorney-General:	
POWERS, D.	7299
TEMKIN, R.	6749
General Treasurer:	
HAWKSLEY, D.	7096
BROWER, R.	6753

	Rep. Dist. 1			Dist. Total
	1	2	3	
Presidential Electors for:				
Stevenson-Sparkman,				
D.	581	482	638	
A. V.	4	2	12	
S. I.	1	3	0	
S. W. B.	9	4	14	
Total.	595	491	664	1750
Eisenhower-Nixon, R.	712	520	902	
A. V.	7	9	8	
S. I.	5	1	2	
S. W. B.	15	12	13	
Total.	739	542	925	2206
Hass-Emery, S. L.	1	0	0	
A. V.	0	0	0	
S. I.	0	0	0	
S. W. B.	0	0	0	
Total.	1	0	0	1
Hallinan-Bass, P.	0	0	0	
A. V.	0	0	0	
S. I.	0	0	0	
S. W. B.	0	0	0	
Total.	0	0	0	0

	Rep. Dist. 1			Dist. Total
	1	2	3	
U. S. Senator:				
Pastore, D.	658	511	728	
A. V.	7	2	12	
S. I.	2	2	0	
S. W. B.	11	6	16	
Total.	678	521	756	1955
Ewing, R.	608	469	788	
A. V.	4	9	8	
S. I.	4	2	2	
S. W. B.	13	10	11	
Total.	629	490	809	1928
Ewing, C. G.	0	1	0	
A. V.	0	0	0	
S. I.	0	0	0	
S. W. B.	0	0	0	
Total.	0	1	0	1

Congressman:	Rep. Dist. 1			Dist. Total
	1	2	3	
Forand, D.	646	506	728	
A. V.	6	2	12	
S. I.	1	2	0	
S. W. B.	12	5	17	
Total.	665	515	757	1937
Leclaire, R.	597	465	768	
A. V.	5	9	8	
S. I.	5	2	2	
S. W. B.	12	11	10	
Total.	619	487	788	1894

Governor:	Rep. Dist. 1			Dist. Total
	1	2	3	
Roberts, D.	636	509	728	
A. V.	6	2	12	
S. I.	1	2	0	
S. W. B.	13	6	16	
Total.	656	519	756	1931
Archambault, R.	619	471	789	
A. V.	5	9	8	
S. I.	5	1	2	
S. W. B.	11	10	11	
Total.	640	491	810	1941

Lieut.-Governor:	Rep. Dist. 2			Dist. Total
	1	2	3	
McKiernan, D.	611	495	703	
A. V.	6	2	12	
S. I.	1	2	0	
S. W. B.	14	6	17	
Total.	632	505	732	1869
Cioci, R.	615	463	779	
A. V.	5	9	8	
S. I.	5	2	2	
S. W. B.	10	10	10	
Total.	635	484	799	1918

Presidential Electors for:	Rep. Dist. 2			Dist. Total
	1	2	3	
Stevenson-Sparkman,				
D.	317	729	649	
A. V.	2	2	3	
S. I.	2	6	3	
S. W. B.	5	9	12	
Total.	326	746	667	1739
Eisenhower-Nixon, R.	502	604	838	
A. V.	9	4	6	
S. I.	7	9	0	
S. W. B.	15	11	27	
Total.	533	628	871	2032
Hass-Emery, S. L.	0	0	0	
A. V.	0	0	0	
S. I.	0	0	0	
S. W. B.	0	0	0	
Total.	0	0	0	0
Hallinan-Bass, P.	0	0	0	
A. V.	0	0	0	
S. I.	0	0	0	
S. W. B.	0	0	0	
Total.	0	0	0	0

Secretary of State:	Rep. Dist. 1			Dist. Total
	1	2	3	
Cote, D.	610	490	712	
A. V.	6	2	11	
S. I.	1	2	0	
S. W. B.	15	6	16	
Total.	632	500	739	1871
McCaughey, R.	611	465	777	
A. V.	5	9	9	
S. I.	5	2	2	
S. W. B.	9	10	11	
Total.	630	486	799	1915

Attorney-General:	Rep. Dist. 1			Dist. Total
	1	2	3	
Powers, D.	616	498	705	
A. V.	6	2	11	
S. I.	1	2	0	
S. W. B.	12	6	15	
Total.	635	508	731	1874
Temkin, R.	613	460	781	
A. V.	5	9	9	
S. I.	5	2	2	
S. W. B.	12	10	12	
Total.	635	481	804	1920

General Treasurer:	Rep. Dist. 2			Dist. Total
	1	2	3	
Hawksley, D.	597	486	680	
A. V.	6	2	11	
S. I.	1	2	0	
S. W. B.	13	6	14	
Total.	617	496	705	1818
Brower, R.	613	464	782	
A. V.	5	9	9	
S. I.	5	2	2	
S. W. B.	11	10	13	
Total.	634	485	806	1925

U. S. Senator:	Rep. Dist. 2			Dist. Total
	1	2	3	
Pastore, D.	352	737	736	
A. V.	4	5	4	
S. I.	2	6	3	
S. W. B.	9	13	24	
Total.	367	761	767	1895
Ewing, R.	454	556	730	
A. V.	7	1	5	
S. I.	7	9	0	
S. W. B.	11	6	15	
Total.	479	572	750	1801
Ewing, C. G.	0	0	1	
A. V.	0	0	0	
S. I.	0	0	0	
S. W. B.	0	0	0	
Total.	0	0	1	1

	Rep. Dist. 2			Dist. Total
	1	2	3	
Congressman:				
Forand, D.	352	722	726	
A. V.	5	5	4	
S. I.	2	6	3	
S. W. B.	10	13	23	
Total	369	746	756	1871
Leclaire, R.	444	547	718	
A. V.	6	1	5	
S. I.	7	9	0	
S. W. B.	10	6	15	
Total	467	563	738	1768

	Rep. Dist. 2			Dist. Total
	1	2	3	
Secretary of State:				
Cote, D.	329	706	708	
A. V.	5	5	3	
S. I.	2	7	3	
S. W. B.	10	13	18	
Total	346	731	732	1809
McCaughey, R.	463	551	722	
A. V.	6	1	6	
S. I.	7	8	0	
S. W. B.	10	6	19	
Total	486	566	747	1799

	Rep. Dist. 2			Dist. Total
	1	2	3	
Governor:				
Roberts, D.	351	732	733	
A. V.	5	5	3	
S. I.	2	7	3	
S. W. B.	9	14	21	
Total	367	758	760	1885
Archambault, R.	461	557	737	
A. V.	6	1	6	
S. I.	7	8	0	
S. W. B.	12	6	18	
Total	486	572	761	1819

	Rep. Dist. 2			Dist. Total
	1	2	3	
Attorney-General:				
Powers, D.	325	713	710	
A. V.	4	5	3	
S. I.	2	7	3	
S. W. B.	11	11	18	
Total	342	736	734	1812
Temkin, R.	470	551	727	
A. V.	7	1	6	
S. I.	7	8	0	
S. W. B.	9	8	19	
Total	493	568	752	1813

	Rep. Dist. 3			Dist. Total
	1	2	3	
Lieut.-Governor:				
McKiernan, D.	334	710	712	
A. V.	5	5	3	
S. I.	2	7	3	
S. W. B.	10	11	17	
Total	351	733	735	1819
Cioci, R.	461	546	722	
A. V.	6	1	6	
S. I.	7	8	0	
S. W. B.	10	8	20	
Total	484	563	748	1795

	Rep. Dist. 3			Dist. Total
	1	2	3	
General Treasurer:				
Hawksley, D.	319	701	695	
A. V.	4	5	3	
S. I.	2	7	3	
S. W. B.	10	11	15	
Total	335	724	716	1775
Brower, R.	465	549	713	
A. V.	7	1	6	
S. I.	7	8	0	
S. W. B.	10	8	22	
Total	489	566	741	1796

	Rep. Dist. 3			Dist. Total
	1	2	3	
Stevenson-Sparkman,				
D.	435	378	562	
A. V.	2	3	6	
S. I.	6	3	1	
S. W. B.	7	6	9	
Total	450	390	578	1418
Eisenhower-Nixon, R.	649	668	527	
A. V.	9	11	13	
S. I.	9	1	4	
S. W. B.	12	20	8	
Total	679	700	552	1931
Hass-Emery, S. L.	1	0	0	
A. V.	0	0	0	
S. I.	0	0	0	
S. W. B.	0	0	0	
Total	1	0	0	1
Hallinan-Bass, P.	0	0	0	
A. V.	0	0	0	
S. I.	0	0	0	
S. W. B.	0	0	0	
Total	0	0	0	0

	Rep. Dist. 3			Dist. Total
	1	2	3	
U. S. Senator:				
Pastore, D.	474	414	604	
A. V.	2	4	6	
S. I.	7	3	1	
S. W. B.	8	11	11	
Total	491	432	622	1545
Ewing, R.	585	614	456	
A. V.	10	10	13	
S. I.	8	1	4	
S. W. B.	11	15	6	
Total	614	640	479	1733
Ewing, C. G.	0	0	1	
A. V.	0	0	0	
S. I.	0	0	0	
S. W. B.	0	0	0	
Total	0	0	1	1

Congressman:	Rep. Dist. 3			Dist. Total
	1	2	3	
Forand, D.	481	402	582	
A. V.	3	3	6	
S. I.	7	3	1	
S. W. B.	10	9	10	
Total.	501	417	599	1517
Leclaire, R.	618	605	450	
A. V.	9	11	13	
S. I.	8	1	4	
S. W. B.	9	16	7	
Total.	644	633	474	1751

Governor:	Rep. Dist. 3			Dist. Total
	1	2	3	
Roberts, D.	474	409	598	
A. V.	3	4	6	
S. I.	7	3	1	
S. W. B.	7	7	11	
Total.	491	423	616	1530
Archambault, R.	588	611	464	
A. V.	9	10	13	
S. I.	8	1	4	
S. W. B.	12	17	6	
Total.	617	639	487	1743

Lieut.-Governor:	Rep. Dist. 3			Dist. Total
	1	2	3	
McKiernan, D.	462	387	585	
A. V.	2	4	6	
S. I.	7	3	1	
S. W. B.	8	7	10	
Total.	479	401	602	1482
Cioci, R.	589	606	456	
A. V.	10	10	13	
S. I.	8	1	4	
S. W. B.	11	17	7	
Total.	618	634	480	1732

Secretary of State:	Rep. Dist. 3			Dist. Total
	1	2	3	
Cote, D.	456	392	573	
A. V.	3	3	6	
S. I.	7	3	1	
S. W. B.	9	8	11	
Total.	475	406	591	1472
McCaughey, R.	585	601	458	
A. V.	9	11	13	
S. I.	8	1	4	
S. W. B.	10	17	6	
Total.	612	630	481	1723

Attorney-General:	Rep. Dist. 3			Dist. Total
	1	2	3	
Powers, D.	476	382	573	
A. V.	1	3	6	
S. I.	7	3	1	
S. W. B.	9	6	10	
Total.	493	394	590	1477
Temkin, R.	577	614	457	
A. V.	11	11	13	
S. I.	8	1	4	
S. W. B.	10	17	7	
Total.	606	643	481	1730

General Treasurer:	Rep. Dist. 3			Dist. Total
	1	2	3	
Hawksley, D.	453	380	565	
A. V.	1	3	6	
S. I.	7	3	1	
S. W. B.	7	6	9	
Total.	468	392	581	1441
Brower, R.	584	610	461	
A. V.	11	11	13	
S. I.	8	1	4	
S. W. B.	11	18	8	
Total.	614	640	486	1740

Presidential Electors for:	Rep. Dist. 4			Dist. Total
	1	2	3	
Stevenson-Sparkman,				
D.	603	668	672	
A. V.	2	2	1	
S. I.	1	3	8	
S. W. B.	7	7	7	
Total.	613	680	688	1981
Eisenhower-Nixon, R.	494	551	524	
A. V.	7	10	5	
S. I.	0	1	1	
S. W. B.	7	13	14	
Total.	508	575	544	1627
Hass-Emery, S. L.	1	0	0	
A. V.	0	0	0	
S. I.	0	0	0	
S. W. B.	0	0	0	
Total.	1	0	0	1
Hallinan-Bass, P.	1	1	0	
A. V.	0	0	0	
S. I.	0	0	0	
S. W. B.	0	0	0	
Total.	1	1	0	2

U. S. Senator:	Rep. Dist. 4			Dist. Total
	1	2	3	
Pastore, D.	663	718	743	
A. V.	3	3	2	
S. I.	1	3	8	
S. W. B.	11	14	12	
Total.	678	738	765	2181
Ewing, R.	398	461	416	
A. V.	6	9	4	
S. I.	0	1	1	
S. W. B.	3	6	9	
Total.	407	477	430	1314
Ewing, C. G.	1	1	0	
A. V.	0	0	0	
S. I.	0	0	0	
S. W. B.	0	0	0	
Total.	1	1	0	2

Congressman:	Rep. Dist. 4			Dist. Total
	1	2	3	
Forand, D.	653	715	742	
A. V.	3	3	2	
S. I.	1	3	8	
S. W. B.	9	13	11	
Total	666	734	763	2163
Leclaire, R.	393	441	398	
A. V.	6	9	4	
S. I.	0	1	1	
S. W. B.	5	7	10	
Total	404	458	413	1275

Secretary of State:	Rep. Dist. 4			Dist. Total
	1	2	3	
Cote, D.	635	681	723	
A. V.	4	4	1	
S. I.	1	3	8	
S. W. B.	10	15	12	
Total	650	703	744	2097
McCaughey, R.	397	458	395	
A. V.	5	8	5	
S. I.	0	1	1	
S. W. B.	4	5	9	
Total	406	472	410	1288

Governor:	Rep. Dist. 4			Dist. Total
	1	2	3	
Roberts, D.	661	712	755	
A. V.	4	4	2	
S. I.	1	3	8	
S. W. B.	10	13	12	
Total	676	732	777	2185
Archambault, R.	403	470	414	
A. V.	5	8	4	
S. I.	0	1	1	
S. W. B.	4	7	9	
Total	412	486	428	1326

Attorney-General:	Rep. Dist. 4			Dist. Total
	1	2	3	
Powers, D.	636	710	738	
A. V.	3	4	1	
S. I.	1	3	8	
S. W. B.	9	14	9	
Total	649	731	756	2136
Temkin, R.	399	443	400	
A. V.	6	8	5	
S. I.	0	1	1	
S. W. B.	5	6	12	
Total	410	458	418	1286

Lieut.-Governor:	Rep. Dist. 4			Dist. Total
	1	2	3	
McKiernan, D.	636	690	730	
A. V.	4	4	2	
S. I.	1	3	8	
S. W. B.	9	13	12	
Total	650	710	752	2112
Cioçi, R.	396	449	394	
A. V.	5	8	4	
S. I.	0	1	1	
S. W. B.	5	7	9	
Total	406	465	408	1279

General Treasurer:	Rep. Dist. 4			Dist. Total
	1	2	3	
Hawksley, D.	623	677	710	
A. V.	4	4	1	
S. I.	1	3	8	
S. W. B.	10	12	9	
Total	638	696	728	2062
Brower, R.	401	452	395	
A. V.	5	8	5	
S. I.	0	1	1	
S. W. B.	4	8	12	
Total	410	469	413	1292

NEW SHOREHAM

Presidential Electors for:

Stevenson-Sparkman, D.	116
A. V.	5
S. I.	13
S. W. B.	1
Total.	135
Eisenhower-Nixon, R.	324
A. V.	19
S. I.	16
S. W. B.	7
Total.	366
Hass-Emery, S. L.	0
A. V.	0
S. I.	0
S. W. B.	0
Total.	0
Hallinan-Bass, P.	0
A. V.	0
S. I.	0
S. W. B.	0
Total.	0

U. S. Senator:

Pastore, D.	150
A. V.	7
S. I.	13
S. W. B.	4
Total.	174
Ewing, R.	288
A. V.	15
S. I.	16
S. W. B.	4
Total.	323
Ewing, C. G.	0
A. V.	0
S. I.	0
S. W. B.	0
Total.	0

Congressman:

Forand, D.	149
A. V.	6
S. I.	13
S. W. B.	3
Total.	171
Leclaire, R.	288
A. V.	16
S. I.	15
S. W. B.	5
Total.	324

Governor:

Roberts, D.	158
A. V.	10
S. I.	13
S. W. B.	4
Total.	185
Archambault, R.	281
A. V.	14
S. I.	15
S. W. B.	4
Total.	314

Lieut.-Governor:

McKiernan, D.	150
A. V.	7
S. I.	13
S. W. B.	4
Total.	174
Cioci, R.	285
A. V.	15
S. I.	15
S. W. B.	4
Total.	319

Secretary of State:

Cote, D.	151
A. V.	8
S. I.	13
S. W. B.	4
Total.	176
McCaughey, R.	286
A. V.	15
S. I.	15
S. W. B.	4
Total.	320

Attorney-General:

Powers, D.	153
A. V.	8
S. I.	14
S. W. B.	4
Total.	179
Temkin, R.	284
A. V.	14
S. I.	15
S. W. B.	4
Total.	317

General Treasurer:

Hawksley, D.	151
A. V.	7
S. I.	13
S. W. B.	4
Total.	175
Brower, R.	284
A. V.	15
S. I.	15
S. W. B.	4
Total.	318

NORTH KINGSTOWN

	Rep. Dist. 1 Town		
	1	2	Total
Presidential Electors for:			
Stevenson-Sparkman, D.	630	412	
A. V.	8	4	
S. I.	1	4	
S. W. B.	12	10	
Total.	651	430	1081
Eisenhower-Nixon, R.	1687	1191	
A. V.	31	15	
S. I.	17	7	
S. W. B.	26	30	
Total.	1761	1243	3004
Hass-Emery, S. L.	0	0	
A. V.	0	0	
S. I.	0	0	
S. W. B.	0	0	
Total.	0	0	0
Hallinan-Bass, P.	1	1	
A. V.	0	0	
S. I.	0	0	
S. W. B.	0	0	
Total.	1	1	2

U. S. Senator:			
Pastore, D.	687	447	
A. V.	9	8	
S. I.	1	4	
S. W. B.	18	16	
Total.	715	475	1190
Ewing, R.	1615	1150	
A. V.	31	11	
S. I.	17	7	
S. W. B.	21	24	
Total.	1684	1192	2876
Ewing, C. G.	0	3	
A. V.	0	0	
S. I.	0	0	
S. W. B.	0	0	
Total.	0	3	3

Congressman:			
Fogarty, D.	688	447	
A. V.	7	7	
S. I.	1	4	
S. W. B.	16	12	
Total.	712	470	1182
Watts, R.	1615	1146	
A. V.	31	12	
S. I.	17	7	
S. W. B.	22	26	
Total.	1685	1191	2876

	Rep. Dist. 1 Town		
	1	2	Total
Governor:			
Roberts, D.	677	444	
A. V.	9	7	
S. I.	1	4	
S. W. B.	20	13	
Total.	707	468	1175
Archambault, R.	1626	1156	
A. V.	30	12	
S. I.	17	7	
S. W. B.	19	25	
Total.	1692	1200	2892
Lieut.-Governor:			
McKiernan, D.	680	451	
A. V.	8	6	
S. I.	1	4	
S. W. B.	21	12	
Total.	710	473	1183
Cioci, R.	1615	1144	
A. V.	31	13	
S. I.	17	7	
S. W. B.	17	26	
Total.	1680	1190	2870

Secretary of State:			
Cote, D.	680	444	
A. V.	9	6	
S. I.	1	4	
S. W. B.	19	15	
Total.	709	469	1178
McCaughey, R.	1615	1151	
A. V.	30	13	
S. I.	17	7	
S. W. B.	19	23	
Total.	1681	1194	2875

Attorney-General:			
Powers, D.	682	442	
A. V.	7	7	
S. I.	1	4	
S. W. B.	19	12	
Total.	709	465	1174
Temkin, R.	1614	1153	
A. V.	32	12	
S. I.	17	7	
S. W. B.	13	26	
Total.	1681	1198	2879

General Treasurer:			
Hawksley, D.	678	440	
A. V.	8	6	
S. I.	1	4	
S. W. B.	17	13	
Total.	704	463	1167
Brower, R.	1612	1153	
A. V.	31	13	
S. I.	17	7	
S. W. B.	20	25	
Total.	1680	1198	2878

NORTH PROVIDENCE

	Rep. Dist. 1			Town Total
	1	2	3	
Presidential Electors for:				
Stevenson-Sparkman,				
D.	1195	1666	1435	
A. V.	1	3	6	
S. I.	0	0	1	
S. W. B.	6	13	13	
Total.	1202	1682	1455	4339
Eisenhower-Nixon, R.				
A. V.	4	0	6	
S. I.	4	2	2	
S. W. B.	17	10	21	
Total.	1226	1233	1486	3945
Hass-Emery, S. L.				
A. V.	0	0	0	
S. I.	0	0	0	
S. W. B.	0	0	0	
Total.	0	1	2	3
Hallinan-Bass, P.				
A. V.	0	0	6	
S. I.	0	0	0	
S. W. B.	0	0	0	
Total.	0	0	6	6

U. S. Senator:				
Pastore, D.	1359	1762	1655	
A. V.	2	3	8	
S. I.	3	1	1	
S. W. B.	11	17	23	
Total.	1375	1783	1687	4845
Ewing, R.				
A. V.	3	0	4	
S. I.	1	1	2	
S. W. B.	12	6	11	
Total.	1050	1034	1248	3332
Ewing, C. G.				
A. V.	0	0	0	
S. I.	0	0	0	
S. W. B.	0	0	0	
Total.	0	1	0	1

Congressman:				
Fogarty, D.	1333	1742	1630	
A. V.	2	3	7	
S. I.	3	1	0	
S. W. B.	11	17	19	
Total.	1349	1763	1656	4768
Watts, R.				
A. V.	3	0	5	
S. I.	1	1	3	
S. W. B.	12	6	16	
Total.	1064	1063	1263	3390

	Rep. Dist. 1			Town Total
	1	2	3	
Governor:				
Roberts, D.	1277	1692	1546	
A. V.	2	3	7	
S. I.	3	1	0	
S. W. B.	7	15	14	
Total.	1289	1711	1567	4567
Archambault, R.				
A. V.	3	0	5	
S. I.	1	1	3	
S. W. B.	16	8	20	
Total.	1130	1113	1360	3603
Lieut.-Governor:				
McKiernan, D.	1278	1669	1568	
A. V.	2	3	7	
S. I.	3	1	1	
S. W. B.	11	15	14	
Total.	1294	1688	1590	4572
Cioci, R.				
A. V.	3	0	5	
S. I.	1	1	2	
S. W. B.	12	8	20	
Total.	1108	1135	1316	3559

Secretary of State:				
Cote, D.	1292	1706	1576	
A. V.	2	3	7	
S. I.	3	1	1	
S. W. B.	12	18	16	
Total.	1309	1728	1600	4637
McCaughy, R.				
A. V.	3	0	5	
S. I.	1	1	2	
S. W. B.	11	5	18	
Total.	1085	1094	1294	3473

Attorney-General:				
Powers, D.	1307	1712	1591	
A. V.	2	3	7	
S. I.	3	1	1	
S. W. B.	9	17	18	
Total.	1321	1733	1617	4671
Temkin, R.				
A. V.	3	0	5	
S. I.	1	1	2	
S. W. B.	14	6	16	
Total.	1080	1066	1284	3430

General Treasurer:				
Hawksley, D.	1286	1692	1556	
A. V.	2	3	7	
S. I.	3	1	1	
S. W. B.	9	17	16	
Total.	1300	1713	1580	4593
Brower, R.				
A. V.	3	0	5	
S. I.	1	1	2	
S. W. B.	14	6	18	
Total.	1090	1074	1306	3470

NORTH SMITHFIELD

	Rep. Dist. 1	Town		Rep. Dist. 1	Town	
	1	2	Total	1	2	Total
Presidential Electors for:						
Stevenson-Sparkman, D.	305	493				
A. V.	4	1				
S. I.	2	0				
S. W. B.	3	3				
Total	814	497	1311			
Eisenhower-Nixon, R.	929	854				
A. V.	10	4				
S. I.	3	2				
S. W. B.	17	8				
Total	959	868	1827			
Hass-Emery, S. L.	0	0				
A. V.	0	0				
S. I.	0	0				
S. W. B.	0	0				
Total	0	0	0			
Hallinan-Bass, P.	0	0				
A. V.	0	0				
S. I.	0	0				
S. W. B.	0	0				
Total	0	0	0			
U. S. Senator:						
Pastore, D.	337	513				
A. V.	5	1				
S. I.	2	0				
S. W. B.	7	4				
Total	851	518	1369			
Ewing, R.	379	810				
A. V.	9	4				
S. I.	3	0				
S. W. B.	13	7				
Total	904	821	1725			
Ewing, C. G.	0	1				
A. V.	0	0				
S. I.	0	0				
S. W. B.	0	0				
Total	0	1	1			
Congressman:						
Fogarty, D.	843	529				
A. V.	6	0				
S. I.	2	0				
S. W. B.	9	4				
Total	860	533	1393			
Watts, R.	872	792				
A. V.	8	5				
S. I.	3	0				
S. W. B.	11	7				
Total	894	804	1698			
Governor:						
Roberts, D.	815	488				
A. V.	5	0				
S. I.	2	0				
S. W. B.	8	4				
Total	830	492	1322			
Archambault, R.	901	839				
A. V.	9	5				
S. I.	3	2				
S. W. B.	12	7				
Total	925	853	1778			
Lieut.-Governor:						
McKiernan, D.	825	508				
A. V.	5	0				
S. I.	2	0				
S. W. B.	9	4				
Total	841	512	1353			
Cioci, R.	882	804				
A. V.	9	5				
S. I.	3	2				
S. W. B.	12	7				
Total	906	818	1724			
Secretary of State:						
Cote, D.	832	524				
A. V.	6	1				
S. I.	2	0				
S. W. B.	10	4				
Total	850	529	1379			
McCaughey, R.	877	794				
A. V.	8	4				
S. I.	3	2				
S. W. B.	9	7				
Total	897	807	1704			
Attorney-General:						
Powers, D.	831	520				
A. V.	5	0				
S. I.	2	0				
S. W. B.	10	4				
Total	848	524	1372			
Temkin, R.	877	802				
A. V.	9	5				
S. I.	3	2				
S. W. B.	10	7				
Total	899	816	1715			
General Treasurer:						
Hawksley, D.	805	486				
A. V.	4	0				
S. I.	2	0				
S. W. B.	8	4				
Total	819	490	1309			
Brower, R.	891	814				
A. V.	10	5				
S. I.	3	2				
S. W. B.	12	7				
Total	916	823	1744			

PAWTUCKET

City Totals

Presidential Electors for:	Total	Lieutenant-Governor:	Total
STEVENSON-SPARKMAN, D.	22929	McKIERNAN, D.	24071
EISENHOWER-NIXON, R.	22450	CIOCI, R.	20153
HASS-EMERY, S. L.	8		
HALLINAN, P.	34		
U. S. Senator:		Secretary of State:	
PASTORE, D.	24764	COTE, D.	24187
EWING, R.	20120	McCAUGHEY, R.	20392
EWING, C. G.	22		
Congressman:		Attorney-General:	
FORAND, D.	24466	POWERS, D.	24153
LECLAIRE, R.	19999	TEMKIN, R.	20330
Governor:		General Treasurer:	
ROBERTS, D.	24222	HAWKSLEY, D.	23928
ARCHAMBAULT, R.	20572	BROWER, R.	20246

	Rep. Dist. 1			Dist. Total
	1	2	3	
Presidential Electors for:				
Stevenson-Sparkman,				
D.	1008	538	1202	
A. V.	0	2	2	
S. I.	10	2	4	
S. W. B.	13	5	3	
Total.	1031	547	1211	2789
Eisenhower-Nixon, R. 819				
A. V.	1	2	1	
S. I.	0	3	2	
S. W. B.	4	3	9	
Total.	824	437	1315	2576
Hass-Emery, S. L.				
A. V.	0	0	0	
S. I.	0	0	0	
S. W. B.	0	0	0	
Total.	0	0	1	1
Hallinan-Bass, P.				
A. V.	0	0	0	
S. I.	0	0	0	
S. W. B.	0	0	0	
Total.	0	0	1	1
U. S. Senator:				
Pastore, D.	1049	597	1318	
A. V.	1	2	3	
S. I.	10	3	4	
S. W. B.	14	7	5	
Total.	1074	609	1330	3013
Ewing, R.				
A. V.	755	406	1152	
A. V.	0	2	0	
S. I.	0	2	2	
S. W. B.	3	1	7	
Total.	758	411	1161	2330
Ewing, C. G.				
A. V.	1	0	2	
A. V.	0	0	0	
S. I.	0	0	0	
S. W. B.	0	0	0	
Total.	1	0	2	3

	Rep. Dist. 1			Dist. Total
	1	2	3	
Congressman:				
Forand, D.				
A. V.	1051	588	1308	
A. V.	1	3	2	
S. I.	10	3	4	
S. W. B.	17	6	4	
Total.	1079	600	1318	2997
Leclaire, R.				
A. V.	745	410	1147	
A. V.	0	1	1	
S. I.	0	2	2	
S. W. B.	0	2	8	
Total.	745	415	1158	2318
Governor:				
Roberts, D.				
A. V.	1031	579	1286	
A. V.	1	1	2	
S. I.	10	3	4	
S. W. B.	15	6	5	
Total.	1057	589	1297	2943
Archambault, R.				
A. V.	777	421	1182	
A. V.	0	3	1	
S. I.	0	2	2	
S. W. B.	2	2	7	
Total.	779	428	1192	2399
Lieut.-Governor:				
McKiernan, D.				
A. V.	922	573	1291	
A. V.	1	3	3	
S. I.	10	3	4	
S. W. B.	15	6	4	
Total.	948	585	1302	2835
Cioci, R.				
A. V.	759	414	1144	
A. V.	0	1	0	
S. I.	0	2	2	
S. W. B.	2	2	8	
Total.	761	419	1154	2334

	Rep. Dist. 1			Dist. Total
	1	2	3	
Secretary of State:				
Cote, D.	1036	581	1309	
A. V.	1	2	2	
S. I.	10	3	4	
S. W. B.	14	5	5	
Total.	1061	591	1320	2972
McCaughey, R.	761	417	1158	
A. V.	0	2	1	
S. I.	0	2	2	
S. W. B.	3	3	7	
Total.	764	424	1168	2356

	Rep. Dist. 1			Dist. Total
	1	2	3	
General Treasurer:				
Hawksley, D.	1015	565	1282	
A. V.	1	3	2	
S. I.	10	3	4	
S. W. B.	13	5	4	
Total.	1039	576	1292	2907
Brower, R.	762	415	1153	
A. V.	0	1	1	
S. I.	0	2	2	
S. W. B.	4	3	8	
Total.	766	421	1164	2351

Attorney-General:				
Powers, D.	1020	572	1296	
A. V.	1	3	2	
S. I.	10	3	4	
S. W. B.	12	7	5	
Total.	1043	585	1307	2935
Temkin, R.	764	417	1147	
A. V.	0	1	1	
S. I.	0	2	2	
S. W. B.	5	1	7	
Total.	769	421	1157	2347

	Rep. Dist. 2			Dist. Total
	1	2	Total	
Presidential Electors for:				
Stevenson-Sparkman, D.	1038	543		
A. V.	5	2		
S. I.	9	7		
S. W. B.	6	4		
Total.	1058	556	1614	
Eisenhower-Nixon, R.	722	630		
A. V.	5	5		
S. I.	5	1		
S. W. B.	11	10		
Total.	743	646	1389	
Hass-Emery, S. L.	0	0		
A. V.	0	0		
S. I.	0	0		
S. W. B.	0	0		
Total.	0	0	0	
Hallinan-Bass, P.	0	0		
A. V.	0	0		
S. I.	0	0		
S. W. B.	0	0		
Total.	0	0	0	

	Rep. Dist. 2			Dist. Total
	1	2	Total	
Ewing, C. G.	1	0		
A. V.	0	0		
S. I.	0	0		
S. W. B.	0	0		
Total.	1	0	1	

Congressman:				
Forand, D.	1076	585		
A. V.	6	5		
S. I.	10	7		
S. W. B.	10	7		
Total.	1102	604	1706	
Leclair, R.	560	563		
A. V.	4	2		
S. I.	4	1		
S. W. B.	8	7		
Total.	576	573	1149	

U. S. Senator:				
Pastore, D.	1080	587		
A. V.	6	5		
S. I.	10	7		
S. W. B.	8	7		
Total.	1104	606	1710	
Ewing, R.	645	564		
A. V.	4	2		
S. I.	4	1		
S. W. B.	9	7		
Total.	662	574	1236	

Governor:				
Roberts, D.	1077	585		
A. V.	7	5		
S. I.	10	7		
S. W. B.	10	6		
Total.	1104	603	1707	
Archambault, R.	640	570		
A. V.	3	2		
S. I.	4	1		
S. W. B.	8	8		
Total.	655	581	1236	

BALLOTS CAST NOVEMBER 4, 1952

	Rep. Dist. 2			Dist. Total
	1	2	Total	
Lieut.-Governor:				
McKiernan, D.	1078	585		
A. V.	7	5		
S. I.	10	7		
S. W. B.	11	6		
Total	1106	603	1709	
Cioci, R.	620	560		
A. V.	3	2		
S. I.	4	1		
S. W. B.	7	8		
Total	634	571	1205	

	Rep. Dist. 2			Dist. Total
	1	2	Total	
Secretary of State:				
Cote, D.	1065	570		
A. V.	6	5		
S. I.	10	7		
S. W. B.	10	4		
Total	1091	586	1677	
McCaughey, R.	641	582		
A. V.	4	2		
S. I.	4	1		
S. W. B.	8	10		
Total	657	595	1252	

	Rep. Dist. 2			Dist. Total
	1	2	Total	
Attorney-General:				
Powers, D.	1080	585		
A. V.	6	5		
S. I.	10	7		
S. W. B.	11	6		
Total	1107	603	1710	
Temkin, R.	622	565		
A. V.	4	2		
S. I.	4	1		
S. W. B.	7	8		
Total	637	576	1213	

	Rep. Dist. 2			Dist. Total
	1	2	Total	
General Treasurer:				
Hawksley, D.	1066	572		
A. V.	6	5		
S. I.	10	7		
S. W. B.	11	6		
Total	1093	590	1683	
Brower, R.	627	568		
A. V.	4	2		
S. I.	4	1		
S. W. B.	7	8		
Total	642	579	1221	

	Rep. Dist. 3					Dist. Total
	1	2	3	4	5	
Presidential Electors for:						
Stevenson-						
Sparkman, D.	593	863	792	783	793	
A. V.	2	0	2	3	0	
S. I.	2	5	1	6	1	
S. W. B.	0	12	8	6	4	
Total	597	880	803	798	798	3876
Eisenhower-						
Nixon, R.	661	482	1085	786	1086	
A. V.	1	1	6	1	4	
S. I.	1	0	0	1	4	
S. W. B.	5	7	8	8	9	
Total	668	490	1099	796	1103	4156
Hass-Emery,						
S. L.	0	0	0	0	1	
A. V.	0	0	0	0	0	
S. I.	0	0	0	0	0	
S. W. B.	0	0	0	0	0	
Total	0	0	0	0	1	1
Hallinan-Bass,						
P.	0	0	0	0	5	
A. V.	0	0	0	0	0	
S. I.	0	0	0	0	0	
S. W. B.	0	0	0	0	0	
Total	0	0	0	0	5	5

	Rep. Dist. 3					Dist. Total
	1	2	3	4	5	
U. S. Senator:						
Pastore, D.	631	914	851	844	870	
A. V.	1	0	2	4	0	
S. I.	2	5	1	6	1	
S. W. B.	2	15	14	10	6	
Total	636	934	868	864	877	4179

	Rep. Dist. 3					Dist. Total
	1	2	3	4	5	
Ewing, R.						
A. V.	1	1	6	0	4	
S. I.	1	0	0	1	4	
S. W. B.	4	4	2	4	7	
Total	618	416	1001	709	1002	3746
Ewing, C. G.						
A. V.	0	0	0	0	0	
S. I.	0	0	0	0	0	
S. W. B.	0	0	0	0	0	
Total	1	1	2	0	3	7

	Rep. Dist. 3					Dist. Total
	1	2	3	4	5	
Congressman:						
Forand, D.	616	897	831	862	873	
A. V.	2	0	2	3	0	
S. I.	2	5	1	6	1	
S. W. B.	1	15	13	10	7	
Total	621	917	847	881	881	4147
Leclaire, R.						
A. V.	1	1	6	1	4	
S. I.	1	0	0	1	4	
S. W. B.	5	4	3	4	6	
Total	624	425	1006	693	993	3741

	Rep. Dist. 3					Dist. Total
	1	2	3	4	5	
Governor:						
Roberts, D.	614	883	822	841	868	
A. V.	2	0	2	3	0	
S. I.	2	5	1	6	1	
S. W. B.	2	14	12	12	5	
Total	620	902	837	862	874	4095
Archambault,						
R.	624	440	1017	709	988	
A. V.	1	1	6	1	4	
S. I.	1	0	0	1	4	
S. W. B.	4	5	4	2	8	
Total	630	446	1027	713	1004	3820

	Rep. Dist. 3				Dist. Total
	1	2	3	4	
Lieut.-Governor:					
McKiernan, D.	610	885	829	853	868
A. V.	2	0	2	3	0
S. I.	2	5	1	6	1
S. W. B.	2	15	13	12	6
Total	616	905	845	874	875 4115
Cioci, R.	610	419	990	683	974
A. V.	1	1	6	1	4
S. I.	1	0	0	1	4
S. W. B.	4	4	3	2	7
Total	616	424	999	687	989 3715

	Rep. Dist. 3				Dist. Total
	1	2	3	4	
Secretary of State:					
Cote, D.	625	895	824	881	880
A. V.	2	0	2	4	0
S. I.	2	5	1	6	1
S. W. B.	2	15	13	11	6
Total	631	915	840	902	887 4175
McCaughey, R.	611	423	1012	671	971
A. V.	1	1	6	0	4
S. I.	1	0	0	1	4
S. W. B.	4	4	3	3	7
Total	617	428	1021	675	986 3727

	Rep. Dist. 4				Dist. Total
	1	2	3	4	
Presidential Electors for:					
Stevenson-					
Sparkman, D.	807	537	1086	801	983
A. V.	1	1	2	0	1
S. I.	6	5	4	8	2
S. W. B.	8	4	7	6	9
Total	822	547	1099	815	995 4278
Eisenhower-					
Nixon, R.	436	669	1163	393	1259
A. V.	3	4	4	0	1
S. I.	1	7	0	1	1
S. W. B.	7	10	8	2	13
Total	447	690	1175	396	1274 3982

Hass-Emery,					
S. L.	0	2	1	0	0
A. V.	0	0	0	0	0
S. I.	0	0	0	0	0
S. W. B.	0	0	0	0	0
Total	0	2	1	0	0 3

Hallinan-Bass,					
P.	3	0	2	0	7
A. V.	0	0	0	0	0
S. I.	0	0	0	0	0
S. W. B.	0	0	0	0	0
Total	3	0	2	0	7 12

	Rep. Dist. 3				Dist. Total
	1	2	3	4	
Attorney-General:					
Powers, D.	616	898	818	848	872
A. V.	2	0	2	4	0
S. I.	2	5	1	6	1
S. W. B.	2	14	13	11	5
Total	622	917	834	869	878 4120
Temkin, R.	610	414	1009	693	970
A. V.	1	1	6	0	4
S. I.	1	0	0	1	4
S. W. B.	4	4	3	3	8
Total	616	419	1018	697	986 3736

	Rep. Dist. 4				Dist. Total
	1	2	3	4	
General Treasurer:					
Hawksley, D.	599	876	815	817	853
A. V.	2	0	2	3	0
S. I.	2	5	1	6	1
S. W. B.	2	15	12	11	6
Total	605	896	830	837	860 4028
Brower, R.	615	422	1000	689	979
A. V.	1	1	6	1	4
S. I.	1	0	0	1	4
S. W. B.	4	4	4	3	7
Total	621	427	1010	694	994 3746

	Rep. Dist. 4				Dist. Total
	1	2	3	4	
U. S. Senator:					
Pastore, D.	869	592	1198	839	1111
A. V.	3	1	2	0	2
S. I.	5	6	4	8	2
S. W. B.	11	6	11	7	14
Total	888	605	1215	854	1129 4691
Ewing, R.	378	596	1033	334	1107
A. V.	1	4	4	0	0
S. I.	1	6	0	1	1
S. W. B.	4	8	4	0	8
Total	384	614	1041	335	1116 3490
Ewing, C. G.	1	1	0	0	0
A. V.	0	0	0	0	0
S. I.	0	0	0	0	0
S. W. B.	0	0	0	0	0
Total	1	1	0	0	0 2

Congressman:					
Forand, D.	861	579	1179	817	1087
A. V.	2	2	2	0	2
S. I.	5	6	4	8	2
S. W. B.	12	4	9	7	14
Total	880	591	1194	832	1105 4602
Leclair, R.	398	593	1034	335	1105
A. V.	2	3	4	0	0
S. I.	1	6	0	1	1
S. W. B.	3	10	6	0	9
Total	404	612	1044	336	1115 3511

	Rep. Dist. 4				Dist.	Total
	1	2	3	4	5	
Governor:						
Roberts, D.	863	577	1164	812	1075	
A. V.	2	2	2	0	2	
S. I.	6	6	4	8	2	
S. W. B.	12	4	11	7	13	
Total	883	589	1181	827	1092	4572
Archambault,						
R.	403	604	1061	340	1130	
A. V.	2	3	4	0	0	
S. I.	1	6	0	1	1	
S. W. B.	3	10	4	0	9	
Total	409	623	1069	341	1140	3582

	Rep. Dist. 4				Dist.	Total
	1	2	3	4	5	
Lieut.-Governor:						
McKiernan, D. 863	570	1156	813	1073		
A. V.	1	2	2	0	2	
S. I.	6	6	4	8	2	
S. W. B.	12	4	11	7	13	
Total	882	582	1173	828	1090	4555
Cioci, R.	390	604	1049	336	1106	
A. V.	3	3	4	0	0	
S. I.	1	6	0	1	1	
S. W. B.	3	10	4	0	9	
Total	397	623	1057	337	1116	3530

	Rep. Dist. 4				Dist.	Total
	1	2	3	4	5	
Secretary of State:						
Cote, D.	854	545	1144	806	1070	
A. V.	1	2	2	0	2	
S. I.	5	6	4	8	2	
S. W. B.	12	5	7	7	13	
Total	872	558	1157	821	1087	4495
McCaughey, R. 408	639	1063	345	1123		
A. V.	3	3	4	0	0	
S. I.	2	6	0	1	1	
S. W. B.	3	9	8	0	9	
Total	416	657	1075	346	1133	3627

	Rep. Dist. 5		Dist.	Total
	1	2	Total	
Presidential Electors for:				
Stevenson-Sparkman, D.	1090		417	
A. V.		4	1	
S. I.		8	4	
S. W. B.		7	5	
Total	1109		427	1536
Eisenhower-Nixon, R.	724		338	
A. V.		4	2	
S. I.		0	0	
S. W. B.		3	4	
Total	731		344	1075
Hass-Emery, S. L.		0	0	
A. V.		0	0	
S. I.		0	0	
S. W. B.		0	0	
Total		0	0	0
Hallinan-Bass, P.		1	3	
A. V.		0	0	
S. I.		0	0	
S. W. B.		0	0	
Total		1	3	4

	Rep. Dist. 4				Dist.	Total
	1	2	3	4	5	
Attorney-General:						
Powers, D.	857	575	1149	812	1079	
A. V.	2	2	1	0	2	
S. I.	6	6	4	8	2	
S. W. B.	13	4	8	7	13	
Total	878	587	1162	827	1096	4550
Temkin, R.	403	600	1064	338	1115	
A. V.	2	3	4	0	0	
S. I.	1	6	0	1	1	
S. W. B.	2	10	7	0	9	
Total	408	619	1075	339	1125	3566

	Rep. Dist. 4				Dist.	Total
	1	2	3	4	5	
General Treasurer:						
Hawksley, D.	852	563	1149	809	1067	
A. V.	1	2	1	0	2	
S. I.	5	6	4	8	2	
S. W. B.	13	4	8	7	12	
Total	871	575	1162	824	1083	4515
Brower, R.	399	607	1048	337	1106	
A. V.	3	3	4	0	0	
S. I.	1	6	0	1	1	
S. W. B.	2	10	7	0	10	
Total	405	626	1059	338	1117	3545

	Rep. Dist. 5		Dist.	Total
	1	2	Total	
U. S. Senator:				
Pastore, D.	1153		440	
A. V.		4	1	
S. I.		8	4	
S. W. B.		8	6	
Total	1173		451	1624
Ewing, R.	640		302	
A. V.		4	2	
S. I.		0	0	
S. W. B.		2	3	
Total	646		307	953
Ewing, C. G.		0	0	
A. V.		0	0	
S. I.		0	0	
S. W. B.		0	0	
Total		0	0	0

Congressman:	Rep. Dist. 5		Dist. Total
	1	2	
Forand, D.	1132	440	
A. V.	4	1	
S. I.	8	4	
S. W. B.	8	6	
Total.	1152	451	1603
Leclaire, R.	641	299	
A. V.	4	2	
S. I.	0	0	
S. W. B.	2	3	
Total.	647	304	951

Governor:	Rep. Dist. 5		Dist. Total
	1	2	
Roberts, D.	1128	431	
A. V.	4	1	
S. I.	8	4	
S. W. B.	9	5	
Total.	1149	441	1590
Archambault, R.	654	309	
A. V.	4	2	
S. I.	0	0	
S. W. B.	1	4	
Total.	659	315	974

Lieut.-Governor:	Rep. Dist. 5		Dist. Total
	1	2	
McKiernan, D.	1131	428	
A. V.	4	1	
S. I.	8	4	
S. W. B.	8	6	
Total.	1151	439	1590
Cioci, R.	641	305	
A. V.	4	2	
S. I.	0	0	
S. W. B.	2	3	
Total.	647	310	957

Congressman:	Rep. Dist. 6		Dist. Total
	1	2	
Stevenson-Sparkman, D.	437	788	
A. V.	0	3	
S. I.	2	13	
S. W. B.	5	2	
Total.	444	806	1250
Eisenhower-Nixon, R.	338	767	
A. V.	1	0	
S. I.	0	1	
S. W. B.	5	2	
Total.	344	770	1114
Hass-Emery, S. L.	0	0	
A. V.	0	0	
S. I.	0	0	
S. W. B.	0	0	
Total.	0	0	0
Hallinan-Bass, P.	3	1	
A. V.	0	0	
S. I.	0	0	
S. W. B.	0	0	
Total.	3	1	4

Secretary of State:	Rep. Dist. 5		Dist. Total
	1	2	
Cote, D.	1121	434	
A. V.	4	1	
S. I.	8	4	
S. W. B.	9	6	
Total.	1142	445	1587
McCaughey, R.	654	302	
A. V.	4	2	
S. I.	0	0	
S. W. B.	1	3	
Total.	659	307	966

Attorney-General:	Rep. Dist. 5		Dist. Total
	1	2	
Powers, D.	1132	426	
A. V.	4	1	
S. I.	8	4	
S. W. B.	8	6	
Total.	1152	437	1589
Temkin, R.	642	307	
A. V.	4	2	
S. I.	0	0	
S. W. B.	2	3	
Total.	648	312	960

General Treasurer:	Rep. Dist. 5		Dist. Total
	1	2	
Hawksley, D.	1124	428	
A. V.	4	1	
S. I.	8	4	
S. W. B.	8	6	
Total.	1144	439	1583
Brower, R.	640	306	
A. V.	4	2	
S. I.	0	0	
S. W. B.	2	3	
Total.	646	311	957

U. S. Senator:	Rep. Dist. 6		Dist. Total
	1	2	
Pastore, D.	447	840	
A. V.	0	3	
S. I.	2	13	
S. W. B.	6	3	
Total.	455	859	1314
Ewing, R.	313	709	
A. V.	1	0	
S. I.	0	1	
S. W. B.	4	1	
Total.	318	711	1029
Ewing, C. G.	1	1	
A. V.	0	0	
S. I.	0	0	
S. W. B.	0	0	
Total.	1	1	2

BALLOTS CAST NOVEMBER 4, 1952

Congressman:	Rep. Dist. 6 Dist.		
	1	2	Total
Forand, D.	446	837	
A. V.	0	3	
S. I.	2	13	
S. W. B.	8	3	
Total.	456	856	1312
Leclaire, R.	312	701	
A. V.	1	0	
S. I.	0	1	
S. W. B.	2	1	
Total.	315	703	1018

Governor:	Rep. Dist. 6 Dist.		
	1	2	Total
Roberts, D.	443	826	
A. V.	0	3	
S. I.	2	13	
S. W. B.	7	3	
Total.	452	845	1297
Archambault, R.	321	721	
A. V.	1	0	
S. I.	0	1	
S. W. B.	3	1	
Total.	325	723	1048

Lieut.-Governor:	Rep. Dist. 6 Dist.		
	1	2	Total
McKiernan, D.	442	821	
A. V.	0	3	
S. I.	2	13	
S. W. B.	8	3	
Total.	452	840	1292
Cioci, R.	314	710	
A. V.	1	0	
S. I.	0	1	
S. W. B.	2	1	
Total.	317	712	1029

Secretary of State:	Rep. Dist. 6 Dist.		
	1	2	Total
Cote, D.	443	831	
A. V.	0	3	
S. I.	2	13	
S. W. B.	7	3	
Total.	452	850	1302
McCaughey, R.	316	712	
A. V.	1	0	
S. I.	0	1	
S. W. B.	3	1	
Total.	320	714	1034

Attorney-General:	Rep. Dist. 6 Dist.		
	1	2	Total
Powers, D.	442	833	
A. V.	0	3	
S. I.	2	13	
S. W. B.	8	3	
Total.	452	852	1304
Temkin, R.	318	706	
A. V.	1	0	
S. I.	0	1	
S. W. B.	2	1	
Total.	321	708	1029

General Treasurer:	Rep. Dist. 6 Dist.		
	1	2	Total
Hawksley, D.	444	819	
A. V.	0	3	
S. I.	2	13	
S. W. B.	6	3	
Total.	452	838	1290
Brower, R.	312	711	
A. V.	1	0	
S. I.	0	1	
S. W. B.	4	1	
Total.	317	713	1030

Presidential Electors for:	Rep. Dist. 7 Dist.			
	1	2	3	Total
Stevenson-Spark-				
man, D.	815	689	570	
A. V.	0	0	3	
S. I.	5	3	1	
S. W. B.	7	7	4	
Total.	827	699	578	2104
Eisenhower-Nixon, R.	1457	741	761	
A. V.	4	3	2	
S. I.	8	2	1	
S. W. B.	18	5	8	
Total.	1487	751	772	3010
Hass-Emery, S. L.	0	0	0	
A. V.	0	0	0	
S. I.	0	0	0	
S. W. B.	0	0	0	
Total.	0	0	0	0
Hallinan-Bass, P.	0	1	0	
A. V.	0	0	0	
S. I.	0	0	0	
S. W. B.	0	0	0	
Total.	0	1	0	1

U. S. Senator:	Rep. Dist. 7 Dist.			
	1	2	3	Total
Pastore, D.	898	733	637	
A. V.	0	2	3	
S. I.	5	3	1	
S. W. B.	12	8	9	
Total.	915	746	650	2311
Ewing, R.	1351	677	684	
A. V.	4	1	2	
S. I.	8	2	1	
S. W. B.	13	4	3	
Total.	1376	684	690	2750
Ewing, C. G.	0	0	1	
A. V.	0	0	0	
S. I.	0	0	0	
S. W. B.	0	0	0	
Total.	0	0	1	1

Congressman:	Rep. Dist. 7			Dist. Total
	1	2	3	
Forand, D.	867	735	612	
A. V.	0	2	3	
S. I.	5	3	1	
S. W. B.	10	9	8	
Total.	882	749	624	2255
Leclaire, R.	1353	668	692	
A. V.	4	1	2	
S. I.	8	2	1	
S. W. B.	15	3	4	
Total.	1380	674	699	2753

Governor:	Rep. Dist. 7			Dist. Total
	1	2	3	
Roberts, D.	853	721	613	
A. V.	0	1	3	
S. I.	5	3	1	
S. W. B.	10	9	6	
Total.	868	734	623	2225
Archambault, R.	1382	685	704	
A. V.	4	2	2	
S. I.	8	2	1	
S. W. B.	15	2	6	
Total.	1409	691	713	2813

Lieut.-Governor:	Rep. Dist. 7			Dist. Total
	1	2	3	
McKiernan, D.	853	723	601	
A. V.	0	1	3	
S. I.	5	3	1	
S. W. B.	10	9	7	
Total.	868	736	612	2216
Cioci, R.	1362	670	710	
A. V.	4	2	2	
S. I.	8	2	1	
S. W. B.	15	2	5	
Total.	1389	676	718	2783

Secretary of State:	Rep. Dist. 7			Dist. Total
	1	2	3	
Cote, D.	851	704	607	
A. V.	0	1	3	
S. I.	5	3	1	
S. W. B.	10	9	7	
Total.	866	717	618	2201
McCaughey, R.	1361	681	709	
A. V.	4	2	2	
S. I.	8	2	1	
S. W. B.	15	2	5	
Total.	1388	687	717	2792

Attorney-General:	Rep. Dist. 7			Dist. Total
	1	2	3	
Powers, D.	858	719	613	
A. V.	0	1	3	
S. I.	6	3	1	
S. W. B.	10	9	6	
Total.	874	732	623	2229
Temkin, R.	1360	681	696	
A. V.	4	2	2	
S. I.	7	2	1	
S. W. B.	15	2	6	
Total.	1386	687	705	2778

General Treasurer:	Rep. Dist. 7			Dist. Total
	1	2	3	
Hawksley, D.	853	712	606	
A. V.	0	1	3	
S. I.	6	3	1	
S. W. B.	9	9	6	
Total.	868	725	616	2209
Brower, R.	1356	684	699	
A. V.	4	2	2	
S. I.	7	2	1	
S. W. B.	16	2	6	
Total.	1383	690	708	2781

Presidential Electors for:	Rep. Dist. 8			Dist. Total
	1	2	Total	
Stevenson-Sparkman, D.	1067	252		
A. V.	2	1		
S. I.	6	0		
S. W. B.	14	2		
Total.	1089	255	1344	
Eisenhower-Nixon, R.	902	342		
A. V.	2	0		
S. I.	3	0		
S. W. B.	16	3		
Total.	923	345	1268	
Hass-Emery, S. L.	0	0		
A. V.	0	0		
S. I.	0	0		
S. W. B.	0	0		
Total.	0	0	0	
Hallinan-Bass, P.	0	0		
A. V.	0	0		
S. I.	0	0		
S. W. B.	0	0		
Total.	0	0	0	

U. S. Senator:	Rep. Dist. 8			Dist. Total
	1	2	Total	
Pastore, D.	1125	288		
A. V.	2	1		
S. I.	7	0		
S. W. B.	18	3		
Total.	1152	292	1444	
Ewing, R.	817	303		
A. V.	2	0		
S. I.	2	0		
S. W. B.	13	2		
Total.	834	305	1139	
Ewing, C. G.	0	1		
A. V.	0	0		
S. I.	0	0		
S. W. B.	0	0		
Total.	0	1	1	

BALLOTS CAST NOVEMBER 4, 1952

Congressman:	Rep. Dist. 8 Dist.		
	1	2	Total
Forand, D.	1110	277	
A. V.	2	1	
S. I.	7	0	
S. W. B.	19	2	
Total.	1138	280	1418
Leclaire, R.	805	308	
A. V.	2	0	
S. I.	2	0	
S. W. B.	12	3	
Total.	821	311	1132

Governor:	Rep. Dist. 8 Dist.		
	1	2	Total
Roberts, D.	1088	278	
A. V.	2	1	
S. I.	7	0	
S. W. B.	20	2	
Total.	1117	281	1398
Archambault, R.	845	318	
A. V.	2	0	
S. I.	2	0	
S. W. B.	11	3	
Total.	860	321	1181

Lieut.-Governor:	Rep. Dist. 9 Dist.		
	1	2	Total
McKiernan, D.	1088	276	
A. V.	3	1	
S. I.	7	0	
S. W. B.	20	2	
Total.	1118	279	1397
Cioci, R.	820	309	
A. V.	1	0	
S. I.	2	0	
S. W. B.	11	3	
Total.	834	312	1146

Presidential Electors for:	Rep. Dist. 9 Dist.		
	1	2	3 Total
Stevenson-Spark-			
man, D.	1017	356	802
A. V.	0	0	3
S. I.	8	6	4
S. W. B.	2	5	3
Total.	1027	367	812 2206
Eisenhower-Nixon, R.	860	302	1021
A. V.	3	0	4
S. I.	3	0	3
S. W. B.	13	4	12
Total.	879	306	1040 2225
Hass-Emery, S. L.	0	0	2
A. V.	0	0	0
S. I.	0	0	0
S. W. B.	0	0	0
Total.	0	0	2 2
Hallinan-Bass, P.	1	0	2
A. V.	0	0	0
S. I.	0	0	0
S. W. B.	0	0	0
Total.	1	0	2 3

Secretary of State:	Rep. Dist. 8 Dist.		
	1	2	Total
Cote, D.	1108	275	
A. V.	2	1	
S. I.	8	0	
S. W. B.	19	4	
Total.	1137	280	1417
McCaughey, R.	810	311	
A. V.	2	0	
S. I.	1	0	
S. W. B.	12	1	
Total.	825	312	1137

Attorney-General:	Rep. Dist. 8 Dist.		
	1	2	Total
Powers, D.	1100	277	
A. V.	2	1	
S. I.	7	0	
S. W. B.	18	3	
Total.	1127	281	1408
Temkin, R.	817	312	
A. V.	2	0	
S. I.	2	0	
S. W. B.	13	2	
Total.	834	314	1148

General Treasurer:	Rep. Dist. 9 Dist.		
	1	2	Total
Hawksley, D.	1093	273	
A. V.	2	1	
S. I.	7	0	
S. W. B.	18	3	
Total.	1120	277	1397
Brower, R.	814	311	
A. V.	2	0	
S. I.	2	0	
S. W. B.	14	2	
Total.	832	313	1145

U. S. Senator:	Rep. Dist. 9 Dist.		
	1	2	3 Total
Pastore, D.	1072	376	892
A. V.	0	0	6
S. I.	8	6	5
S. W. B.	6	7	9
Total.	1086	389	912 2387
Ewing, R.	782	272	905
A. V.	3	0	1
S. I.	3	0	2
S. W. B.	9	3	6
Total.	797	275	914 1986
Ewing, C. G.	0	1	0
A. V.	0	0	0
S. I.	0	0	0
S. W. B.	0	0	0
Total.	0	1	0 1

	Rep. Dist. 9			Dist. Total
	1	2	3	
Congressman:				
Forand, D.	1066	373	373	
A. V.	0	0	6	
S. I.	8	6	5	
S. W. B.	5	7	7	
Total	1079	386	891	2356
Leclair, R.	771	272	899	
A. V.	3	0	1	
S. I.	3	0	2	
S. W. B.	10	3	8	
Total	787	275	910	1972

Governor:				
Roberts, D.	1045	371	866	
A. V.	0	0	4	
S. I.	8	6	5	
S. W. B.	6	7	5	
Total	1059	384	880	2323
Archambault, R.	812	281	923	
A. V.	3	0	3	
S. I.	3	0	2	
S. W. B.	9	3	10	
Total	827	284	938	2049

Lieut.-Governor:				
McKiernan, D.	1042	376	860	
A. V.	0	0	5	
S. I.	8	6	5	
S. W. B.	6	7	4	
Total	1056	389	874	2319
Cioci, R.	780	268	903	
A. V.	3	0	2	
S. I.	3	0	2	
S. W. B.	9	3	11	
Total	795	271	918	1984

	Rep. Dist. 10			Dist. Total
	1	2	Total	
Presidential Electors for:				
Stevenson-Sparkman, D. ..	775	1114		
A. V.	1	2		
S. I.	9	14		
S. W. B.	6	11		
Total	791	1141		1932
Eisenhower-Nixon, R.	591	1035		
A. V.	2	7		
S. I.	0	2		
S. W. B.	8	10		
Total	601	1054		1655
Hass-Emery, S. L.	1	0		
A. V.	0	0		
S. I.	0	0		
S. W. B.	0	0		
Total	1	0		1
Hallinan-Bass, P.	2	2		
A. V.	0	0		
S. I.	0	0		
S. W. B.	0	0		
Total	2	2		4

	Rep. Dist. 9			Dist. Total
	1	2	3	
Secretary of State:				
Cote, D.	1051	372	856	
A. V.	0	0	5	
S. I.	8	6	5	
S. W. B.	5	7	6	
Total	1064	385	872	2321
McCaughey, R.	786	276	920	
A. V.	3	0	2	
S. I.	3	0	2	
S. W. B.	10	3	9	
Total	802	279	933	2014

Attorney-General:				
Powers, D.	1040	372	833	
A. V.	0	0	5	
S. I.	8	6	5	
S. W. B.	5	7	6	
Total	1053	385	849	2287
Temkin, R.	802	276	939	
A. V.	3	0	2	
S. I.	3	0	2	
S. W. B.	10	3	9	
Total	818	279	952	2049

General Treasurer:				
Hawksley, D.	1035	368	854	
A. V.	0	0	5	
S. I.	8	6	5	
S. W. B.	5	7	6	
Total	1048	381	870	2299
Brower, R.	783	270	906	
A. V.	3	0	2	
S. W. B.	10	3	9	
Total	799	273	919	1991
S. I.	3	0	2	

	Rep. Dist. 10			Dist. Total
	1	2	Total	
U. S. Senator:				
Pastore, D.	831	1208		
A. V.	2	3		
S. I.	9	14		
S. W. B.	10	14		
Total	852	1239		2091
Ewing, R.	519	922		
A. V.	1	6		
S. I.	0	2		
S. W. B.	4	7		
Total	524	937		1461
Ewing, C. G.	2	2		
A. V.	0	0		
S. I.	0	0		
S. W. B.	0	0		
Total	2	2		4

BALLOTS CAST NOVEMBER 4, 1952

	Rep. Dist. 10 Dist.		Total
	1	2	
Congressman:			
Forand, D.	329	1188	
A. V.	2	3	
S. I.	9	14	
S. W. B.	10	15	
Total.	850	1220	2070
Leclaire, R.	515	922	
A. V.	1	5	
S. I.	0	2	
S. W. B.	4	5	
Total.	520	934	1454

	Rep. Dist. 10 Dist.		Total
	1	2	
Secretary of State:			
Cote, D.	814	1175	
A. V.	3	3	
S. I.	9	14	
S. W. B.	9	13	
Total.	835	1205	2040
McCaughey, R.	528	939	
A. V.	0	5	
S. I.	0	2	
S. W. B.	5	8	
Total.	533	954	1487

Governor:			
Roberts, D.	325	1198	
A. V.	2	2	
S. I.	9	14	
S. W. B.	10	12	
Total.	846	1226	2072
Archambault, R.	525	923	
A. V.	1	6	
S. I.	0	2	
S. W. B.	4	9	
Total.	530	940	1470

Attorney-General:			
Powers, D.	323	1151	
A. V.	2	2	
S. I.	9	14	
S. W. B.	7	13	
Total.	841	1180	2021
Temkin, R.	520	961	
A. V.	1	6	
S. I.	0	2	
S. W. B.	7	7	
Total.	528	976	1504

Lieut.-Governor:			
McKiernan, D.	817	1177	
A. V.	2	2	
S. I.	9	14	
S. W. B.	10	12	
Total.	838	1205	2043
Cioci, R.	521	928	
A. V.	1	6	
S. I.	0	2	
S. W. B.	4	8	
Total.	526	944	1470

General Treasurer:			
Hawksley, D.	813	1157	
A. V.	3	2	
S. I.	9	14	
S. W. B.	8	11	
Total.	833	1184	2017
Brower, R.	521	935	
A. V.	0	6	
S. I.	0	2	
S. W. B.	6	9	
Total.	527	952	1479

PORTSMOUTH

	Rep. Dist. 1 Town		
	1	2 Total	
Presidential Electors for:			
Stevenson-Sparkman, D.	1007	7	
A. V.	4	0	
S. I.	6	0	
S. W. B.	21	0	
Total	1038	7	1045
Eisenhower-Nixon, R.	1449	44	
A. V.	20	1	
S. I.	9	0	
S. W. B.	19	1	
Total	1497	46	1543
Hass-Emery, S. L.	0	0	
A. V.	0	0	
S. I.	0	0	
S. W. B.	0	0	
Total	0	0	0
Hallinan-Bass, P.	0	0	
A. V.	0	0	
S. I.	0	0	
S. W. B.	0	0	
Total	0	0	0

U. S. Senator:			
Pastore, D.	1075	8	
A. V.	9	0	
S. I.	6	0	
S. W. B.	26	0	
Total	1116	8	1124
Ewing, R.	1353	43	
A. V.	15	1	
S. I.	9	0	
S. W. B.	14	1	
Total	1391	45	1436
Ewing, C. G.	0	0	
A. V.	0	0	
S. I.	0	0	
S. W. B.	0	0	
Total	0	0	0

Congressman:			
Forand, D.	1077	9	
A. V.	5	0	
S. I.	6	0	
S. W. B.	26	0	
Total	1114	9	1123
LeClaire, R.	1350	42	
A. V.	19	1	
S. I.	9	0	
S. W. B.	14	1	
Total	1392	44	1436

Governor:			
	Rep. Dist. 1 Town		
	1	2 Total	
Roberts, D.	1092	8	
A. V.	8	0	
S. I.	6	0	
S. W. B.	26	0	
Total	1132	8	1140
Archambault, R.	1347	43	
A. V.	16	1	
S. I.	9	0	
S. W. B.	14	1	
Total	1386	45	1431

Lieut.-Governor:			
McKiernan, D.	1073	8	
A. V.	5	0	
S. I.	6	0	
S. W. B.	25	0	
Total	1109	8	1117
Cioci, R.	1350	43	
A. V.	18	1	
S. I.	9	0	
S. W. B.	15	1	
Total	1392	45	1437

Secretary of State:			
Cote, D.	1077	8	
A. V.	5	0	
S. I.	6	0	
S. W. B.	26	0	
Total	1114	8	1122
McCaughey, R.	1351	43	
A. V.	18	1	
S. I.	9	0	
S. W. B.	13	1	
Total	1391	45	1436

Attorney-General:			
Powers, D.	1082	8	
A. V.	8	0	
S. I.	6	0	
S. W. B.	23	0	
Total	1119	8	1127
Temkin, R.	1341	43	
A. V.	15	1	
S. I.	9	0	
S. W. B.	15	1	
Total	1380	45	1425

General Treasurer:			
Hawksley, D.	1065	8	
A. V.	5	0	
S. I.	6	0	
S. W. B.	23	0	
Total	1099	8	1107
Brower, R.	1352	43	
A. V.	18	1	
S. I.	9	0	
S. W. B.	16	1	
Total	1395	45	1440

PROVIDENCE

City Totals

Presidential Electors for:	Total	Governor:	Total
STEVENSON-SPARKMAN, D.	70330	ROBERTS, D.	74527
EISENHOWER-NIXON, R.	52621	ARCHAMBAULT, R.	46965
HASS-EMERY, S. L.	32	Lieutenant-Governor:	
HALLINAN-BASS, P.	79	McKIERNAN, D.	74233
U. S. Senator:		CIOCI, R.	46588
PASTORE, D.	78981	Secretary of State:	
EWING, R.	43494	COTE, D.	74906
EWING, C. G.	53	McCAUGHEY, R.	45292
Congressman: (1st Dist.—7 Rep. Dist.)		Attorney-General:	
FORAND, D.	19335	POWERS, D.	74188
LECLAIRE, R.	14685	TEMKIN, R.	46532
Congressman: (2nd Dist.—18 Rep. Dist.)		General Treasurer:	
FOGARTY, D.	57047	HAWKSLEY, D.	74344
WATTS, R.	29647	BROWER, R.	45167

	Rep. Dist.				Total
	1	2	3	4	Total
Presidential Electors for:					
Stevenson-Sparkman, D.	248	1190	1038	175	
A. V.	1	5	0	6	
S. I.	2	1	3	0	
S. W. B.	4	4	3	2	
Total.....	255	1200	1044	183	2682
Eisenhower-Nixon, R.	204	427	348	281	
A. V.	6	0	1	9	
S. I.	3	0	2	0	
S. W. B.	2	2	5	8	
Total.....	215	429	356	298	1298
Hass-Emery, S. L.	0	0	1	0	
A. V.	0	0	0	0	
S. I.	0	0	0	0	
S. W. B.	0	0	0	0	
Total.....	0	0	1	0	1
Hallinan-Bass, P.	0	0	1	0	
A. V.	0	0	0	0	
S. I.	0	0	0	0	
S. W. B.	0	0	0	0	
Total.....	0	0	1	0	1
U. S. Senator: Pastore, D.	261	1235	1070	180	
A. V.	1	5	0	7	
S. I.	2	1	4	0	
S. W. B.	4	6	6	3	
Total.....	268	1247	1080	190	2785
Ewing, R.	189	375	309	275	
A. V.	6	0	1	8	
S. I.	3	0	1	0	
S. W. B.	2	0	2	7	
Total.....	200	375	313	290	1178
Ewing, C. G.	3	1	2	0	
A. V.	0	0	0	0	
S. I.	0	0	0	0	
S. W. B.	0	0	0	0	
Total.....	3	1	2	0	6

	Rep. Dist.				Total
	1	2	3	4	Total
Congressman:					
Forand, D.	268	1239	1075	174	
A. V.	1	5	0	6	
S. I.	2	1	3	0	
S. W. B.	4	6	6	3	
Total.....	275	1251	1084	183	2793
Leclaire, R.	181	358	293	278	
A. V.	6	0	1	9	
S. I.	3	0	2	0	
S. W. B.	2	0	2	7	
Total.....	192	358	298	294	1142
Governor: Roberts, D.	274	1221	1074	177	
A. V.	1	5	1	5	
S. I.	2	1	4	0	
S. W. B.	5	6	6	2	
Total.....	282	1233	1085	184	2784
Archambault, R.	177	382	307	276	
A. V.	6	0	0	10	
S. I.	3	0	1	0	
S. W. B.	1	0	2	6	
Total.....	187	382	310	292	1171
Lieut.-Governor: McKiernan, D.	266	1232	1075	165	
A. V.	1	5	1	5	
S. I.	2	1	3	0	
S. W. B.	5	6	5	4	
Total.....	274	1244	1084	174	2776
Cioci, R.	179	367	296	279	
A. V.	6	0	0	9	
S. I.	3	0	2	0	
S. W. B.	1	0	3	6	
Total.....	189	367	301	294	1151

	Rep. Dist. 1				Dist. Total
	1	2	3	4	
Secretary of State:					
Cote, D.	267	1231	1071	162	
A. V.	1	5	1	5	
S. I.	2	1	3	0	
S. W. B.	5	6	5	4	
Total.....	275	1243	1080	171	2769
McCaughey, R..	182	369	300	284	
A. V.	6	0	0	9	
S. I.	3	0	2	0	
S. W. B.	1	0	3	6	
Total.....	192	369	305	299	1165

Attorney-General:					
	Rep. Dist. 1				Dist. Total
	1	2	3	4	
Powers, D.	266	1234	1077	159	
A. V.	1	5	1	5	
S. I.	2	1	3	0	
S. W. B.	5	6	5	3	
Total.....	274	1246	1086	167	2773
Temkin, R.	184	364	297	288	
A. V.	6	0	0	9	
S. I.	3	0	2	0	
S. W. B.	1	0	3	7	
Total.....	194	364	302	304	1164

	Rep. Dist. 2				Dist. Total
	1	2	3	4	
Presidential Electors for:					
Stevenson-Spark-					
man, D.	111	807	399	26	
A. V.	0	7	5	0	
S. I.	0	4	3	0	
S. W. B.	2	5	4	0	
Total.....	113	823	411	26	1373
Eisenhower-					
Nixon, R.	325	1258	1139	52	
A. V.	4	17	22	4	
S. I.	7	17	14	0	
S. W. B.	5	19	15	0	
Total.....	341	1311	1190	56	2398
Hass-Emery,					
S. L.	0	0	1	0	
A. V.	0	0	0	0	
S. I.	0	0	0	0	
S. W. B.	0	0	0	0	
Total.....	0	0	1	0	1
Hallinan-Bass,					
P.	0	1	3	0	
A. V.	0	0	0	0	
S. I.	0	0	0	0	
S. W. B.	0	0	0	0	
Total.....	0	1	3	0	4

U. S. Senator:					
	Rep. Dist. 2				Dist. Total
	1	2	3	4	
Pastore, D.	124	892	497	30	
A. V.	0	8	11	0	
S. I.	0	4	3	0	
S. W. B.	1	9	5	0	
Total.....	125	913	516	30	1584

	Rep. Dist. 1				Dist. Total
	1	2	3	4	
General Treasurer:					
Hawksley, D. ..	270	1238	1068	160	
A. V.	1	5	1	5	
S. I.	2	1	3	0	
S. W. B.	5	6	5	2	
Total.....	278	1250	1077	167	2772
Brower, R.	178	360	297	286	
A. V.	6	0	0	9	
S. I.	3	0	2	0	
S. W. B.	1	0	3	8	
Total.....	188	360	302	303	1153

	Rep. Dist. 2				Dist. Total
	1	2	3	4	
Ewing, R.	310	1158	1034	48	
A. V.	4	16	16	4	
S. I.	7	17	14	0	
S. W. B.	6	15	14	0	
Total.....	327	1206	1078	52	2663
Ewing, C. G....	0	3	3	0	
A. V.	0	0	0	0	
S. I.	0	0	0	0	
S. W. B.	0	0	0	0	
Total.....	0	3	3	0	6

Congressman:					
	Rep. Dist. 2				Dist. Total
	1	2	3	4	
Forand, D.	121	873	478	27	
A. V.	0	4	7	0	
S. I.	0	5	3	0	
S. W. B.	1	10	5	0	
Total.....	122	892	493	27	1534
Leclaire, R.	311	1157	1022	48	
A. V.	4	19	18	4	
S. I.	7	16	14	0	
S. W. B.	6	14	14	0	
Total.....	328	1206	1068	52	2654

Governor:					
	Rep. Dist. 2				Dist. Total
	1	2	3	4	
Roberts, D.	120	888	514	25	
A. V.	0	4	10	1	
S. I.	0	4	4	0	
S. W. B.	2	11	5	0	
Total.....	122	907	533	26	1588
Archambault, R.	311	1155	1013	53	
A. V.	4	20	15	3	
S. I.	7	17	13	0	
S. W. B.	5	13	14	0	
Total.....	327	1205	1055	56	2643

	1	Rep. 2	Dist. 2 3	Dist. 4	Total
Lieut.-Governor:					
McKiernan, D.	118	890	472	26	
A. V.	0	4	8	0	
S. I.	0	4	4	0	
S. W. B.	2	11	5	0	
Total	120	909	489	26	1544
Cioci, R.	313	1144	1029	50	
A. V.	4	20	17	4	
S. I.	7	16	13	0	
S. W. B.	5	13	14	0	
Total	329	1193	1073	54	2649

	1	Rep. 2	Dist. 3	Dist. 4	Total
Secretary of State:					
Cote, D.	116	868	463	25	
A. V.	0	4	8	0	
S. I.	0	4	3	0	
S. W. B.	4	11	6	0	
Total	120	887	480	25	1512
McCaughey, R.	313	1166	1035	51	
A. V.	4	20	17	4	
S. I.	7	16	14	0	
S. W. B.	3	13	13	0	
Total	327	1215	1079	55	2676

	1	Rep. 2	Dist. 3 3	Dist. 4	Total
Presidential Electors for:					
Stevenson-Spark-					
man, D.	212	318	328	804	
A. V.	2	11	7	8	
S. I.	0	0	2	37	
S. W. B.	1	1	6	1	
Total	215	330	343	850	1738
Eisenhower-					
Nixon, R.	465	672	900	894	
A. V.	10	7	13	5	
S. I.	6	3	6	8	
S. W. B.	6	7	5	13	
Total	487	689	924	920	3020
Hass-Emery,					
S. L.	0	0	0	2	
A. V.	0	0	0	0	
S. I.	0	0	0	0	
S. W. B.	0	0	0	0	
Total	0	0	0	2	2
Hallinan-Bass,					
P.	0	3	0	5	
A. V.	0	0	0	0	
S. I.	0	0	0	0	
S. W. B.	0	0	0	0	
Total	0	3	0	5	8

	1	Rep. 2	Dist. 3	Dist. 4	Total
U. S. Senator:					
Pastore, D.	267	401	411	908	
A. V.	4	11	6	10	
S. I.	0	1	2	39	
S. W. B.	4	3	8	5	
Total	275	416	427	962	2080

	1	Rep. 2	Dist. 2 3	Dist. 4	Total
Attorney-General:					
Powers, D.	118	849	429	25	
A. V.	0	3	7	0	
S. I.	0	4	4	0	
S. W. B.	1	9	6	0	
Total	119	865	446	25	1455
Temkin, R.	314	1187	1089	51	
A. V.	4	21	20	4	
S. I.	7	16	13	0	
S. W. B.	6	15	13	0	
Total	331	1239	1135	55	2760

	1	Rep. 2	Dist. 3	Dist. 4	Total
General Treasurer:					
Hawksley, D.	119	857	450	25	
A. V.	0	4	9	0	
S. I.	0	4	4	0	
S. W. B.	1	11	4	0	
Total	120	876	467	25	1488
Brower, R.	312	1164	1039	50	
A. V.	4	20	16	4	
S. I.	7	16	13	0	
S. W. B.	6	13	15	0	
Total	329	1213	1083	54	2679

	1	Rep. 2	Dist. 3	Dist. 4	Total
Ewing, R.					
A. V.	8	7	14	4	
S. I.	6	2	6	6	
S. W. B.	3	5	3	8	
Total	422	600	830	797	2649
Ewing, C. G.					
A. V.	0	0	0	0	
S. I.	0	0	0	0	
S. W. B.	0	0	0	0	
Total	0	1	2	3	6

	1	Rep. 2	Dist. 3	Dist. 4	Total
Congressman:					
Forand, D.	246	385	403	899	
A. V.	4	12	8	9	
S. I.	0	1	2	39	
S. W. B.	4	2	6	6	
Total	254	400	419	953	2026
Leclaire, R.	410	577	790	770	
A. V.	8	6	11	4	
S. I.	6	2	6	6	
S. W. B.	3	6	5	8	
Total	427	591	812	788	2618

	1	Rep. 2	Dist. 3	Dist. 4	Total
Governor:					
Roberts, D.	248	384	426	876	
A. V.	5	11	7	7	
S. I.	0	1	2	39	
S. W. B.	4	2	7	6	
Total	257	398	442	928	2025
Archambault, R.	426	598	792	819	
A. V.	7	7	12	6	
S. I.	6	2	6	6	
S. W. B.	3	6	4	8	
Total	442	613	814	839	2708

	1	Rep. 2	Dist. 3	4	Dist. Total
Lieut.-Governor:					
McKiernan, D.	241	371	393	881	
A. V.	5	12	5	7	
S. I.	0	1	2	29	
S. W. B.	4	2	7	6	
Total.	250	386	407	923	1966
Cioci, R.	420	579	802	790	
A. V.	7	6	12	6	
S. I.	6	2	6	6	
S. W. B.	3	6	4	8	
Total.	436	593	824	810	2663

	1	Rep. 2	Dist. 3	4	Dist. Total
Secretary of State:					
Cote, D.	341	371	401	866	
A. V.	5	12	4	9	
S. I.	0	1	2	39	
S. W. B.	4	3	6	7	
Total.	350	387	413	921	2071
McCaughey, R.	416	581	785	797	
A. B.	7	5	13	4	
S. I.	6	2	6	6	
S. W. B.	3	5	5	7	
Total.	432	593	809	814	2648

	1	Rep. 2	Dist. 3	4	5	Dist. Total
Presidential Electors for:						
Stevenson-						
Sparkman, D.	240	276	158	1019	770	
A. V.	5	5	3	6	2	
S. I.	1	15	1	4	4	
S. W. B.	1	3	3	8	6	
Total.	247	299	165	1037	782	2530
Eisenhower-						
Nixon, R.	350	777	685	569	492	
A. V.	7	21	15	5	1	
S. I.	4	19	19	9	4	
S. W. B.	3	8	12	5	5	
Total.	364	825	731	588	502	3010
Hass-Emery,						
S. L.	0	0	0	2	0	
A. V.	0	0	0	0	0	
S. I.	0	0	0	0	0	
S. W. B.	0	0	0	0	0	
Total.	0	0	0	2	0	2
Hallinan-Bass,						
P.	0	2	0	6	1	
A. V.	0	0	0	0	0	
S. I.	0	0	0	0	0	
S. W. B.	0	0	0	0	0	
Total.	0	2	0	6	1	9

	1	Rep. 2	Dist. 3	4	5	Dist. Total
U. S. Senator:						
Pastore, D.	240	369	178	1069	820	
A. V.	5	5	5	4	2	
S. I.	1	15	1	3	4	
S. W. B.	1	2	4	10	9	
Total.	247	391	188	1086	835	2747

	1	Rep. 2	Dist. 3	4	Dist. Total
Attorney-General:					
Powers, D.	182	283	305	817	
A. V.	5	12	3	5	
S. I.	0	1	2	24	
S. W. B.	3	4	6	5	
Total.	190	300	316	851	1657
Temkin, R.	492	706	916	867	
A. V.	7	6	13	8	
S. I.	6	2	6	21	
S. W. B.	4	4	5	9	
Total.	509	718	940	905	3072

	1	Rep. 2	Dist. 3	4	5	Dist. Total
General Treasurer:						
Hawksley, D.	222	343	369	865		
A. V.	5	12	6	7		
S. I.	0	1	2	39		
S. W. B.	3	2	5	5		
Total.	230	358	382	916	1886	
Brower, R.	424	595	792	786		
A. V.	7	6	12	6		
S. I.	6	2	6	6		
S. W. B.	4	6	6	9		
Total.	441	609	816	807	2673	

	1	Rep. 2	Dist. 3	4	5	Dist. Total
Ewing, R.						
A. V.	7	21	14	6	1	
S. I.	4	19	19	9	4	
S. W. B.	3	9	11	3	2	
Total.	361	726	706	530	442	2765
Ewing, C. G.						
A. V.	0	0	0	0	0	
S. I.	0	0	0	0	0	
S. W. B.	0	0	0	0	0	
Total.	1	0	0	1	1	3

	1	Rep. 2	Dist. 3	4	5	Dist. Total
Congressman:						
Forand, D.	234	346	180	1049	818	
A. V.	5	4	5	3	2	
S. I.	1	15	1	2	4	
S. W. B.	1	3	3	10	8	
Total.	241	368	189	1064	832	2694
Leclaire, R.	343	688	651	513	431	
A. V.	7	22	14	7	1	
S. I.	4	19	19	10	4	
S. W. B.	3	8	12	3	3	
Total.	357	737	696	533	439	2762

	1	Rep. 2	Dist. 3	4	5	Dist. Total
Governor:						
Roberts, D.	244	374	187	1060	816	
A. V.	5	5	3	3	3	
S. I.	1	15	1	3	4	
S. W. B.	2	2	5	9	8	
Total.	252	396	196	1075	831	2750
Archambault,						
R.	341	675	651	521	443	
A. V.	7	21	16	7	0	
S. I.	4	19	19	9	4	
S. W. B.	2	9	10	4	3	
Total.	354	724	696	541	450	2765

	Rep. Dist. 4				Dist.	Total
	1	2	3	4	5	
Lieut.-Governor:						
McKiernan, D.	229	340	178	1048	818	
A. V.	4	4	3	3	3	
S. I.	1	15	1	2	4	
S. W. B.	2	2	3	10	8	
Total	236	361	185	1063	833	2678
Cioci, R.	348	689	655	518	433	
A. V.	7	22	15	7	0	
S. I.	4	19	19	10	4	
S. W. B.	2	9	12	3	3	
Total	361	739	701	538	440	2779

Secretary of State:						
Cote, D.	230	339	169	1052	819	
A. V.	4	4	3	5	3	
S. I.	1	15	1	2	4	
S. W. B.	2	4	5	9	8	
Total	237	362	178	1068	834	2679
McCaughey, R.	349	691	665	510	435	
A. V.	7	22	15	5	0	
S. I.	4	19	19	10	4	
S. W. B.	2	7	10	4	3	
Total	362	739	709	529	442	2781

	Rep. Dist. 5			Dist.	Total
	1	2	3	Total	
Presidential Electors for:					
Stevenson-Spark-					
man, D.	438	1085	534		
A. V.	3	10	11		
S. I.	5	10	1		
S. W. B.	5	12	5		
Total	451	1117	551	2119	
Eisenhower-Nixon, R.					
	575	1101	693		
A. V.	4	9	3		
S. I.	6	8	3		
S. W. B.	11	10	13		
Total	596	1128	712	2436	
Hass-Emery, S. L.					
	1	0	0		
A. V.	0	0	0		
S. I.	0	0	0		
S. W. B.	0	0	0		
Total	1	0	0	1	
Hallinan-Bass, P.					
	0	4	0		
A. V.	0	0	0		
S. I.	0	0	0		
S. W. B.	0	0	0		
Total	0	4	0	4	

U. S. Senator:				
Pastore, D.	530	1254	602	
A. V.	3	11	10	
S. I.	5	11	2	
S. W. B.	8	13	7	
Total	546	1289	621	2456

	Rep. Dist. 4				Dist.	Total
	1	2	3	4	5	
Attorney-General:						
Powers, D.	222	294	157	1013	820	
A. V.	4	4	4	1	3	
S. I.	1	15	1	2	4	
S. W. B.	1	2	3	9	8	
Total	228	315	165	1025	835	2568
Temkin, R.	360	747	679	567	444	
A. V.	7	22	14	9	0	
S. I.	4	19	19	10	4	
S. W. B.	3	9	12	14	3	
Total	374	797	724	590	451	2936

General Treasurer:						
Hawksley, D.	220	322	161	1040	813	
A. V.	4	4	3	4	3	
S. I.	1	15	1	2	4	
S. W. B.	1	2	3	9	7	
Total	226	343	168	1055	827	2619
Brower, R.	357	698	668	516	428	
A. V.	7	22	14	6	0	
S. I.	4	19	19	10	4	
S. W. B.	3	9	12	3	4	
Total	371	748	713	535	436	2803

	Rep. Dist. 5			Dist.	Total
	1	2	3	Total	
Ewing, R.					
	476	914	606		
A. V.	4	8	4		
S. I.	6	7	2		
S. W. B.	9	9	11		
Total	495	938	623	2056	
Ewing, C. G.					
	1	1	0		
A. V.	0	0	0		
S. I.	0	0	0		
S. W. B.	0	0	0		
Total	1	1	0	2	

Congressman:				
Forand, D.	505	1213	590	
A. V.	2	10	10	
S. I.	5	10	2	
S. W. B.	8	13	7	
Total	520	1246	609	2375
Leclaire, R.	481	917	591	
A. V.	5	9	4	
S. I.	6	8	2	
S. W. B.	9	8	11	
Total	501	942	608	2051

Governor:				
Roberts, D.	481	1204	565	
A. V.	3	8	10	
S. I.	5	11	1	
S. W. B.	8	12	6	
Total	497	1235	532	2314
Archambault, R.	516	963	648	
A. V.	4	10	4	
S. I.	6	7	3	
S. W. B.	9	10	12	
Total	535	990	667	2192

	Rep. Dist. 5			Dist. Total
	1	2	3	
Lieut.-Governor:				
McKiernan, D.	486	1216	582	
A. V.	4	11	10	
S. I.	5	12	1	
S. W. B.	8	11	7	
Total.	503	1250	600	2353
Ciochi, R.	492	927	611	
A. V.	3	8	4	
S. I.	6	6	3	
S. W. B.	9	10	11	
Total.	510	951	629	2090

Secretary of State:				
Cote, D.	484	1190	580	
A. V.	3	11	10	
S. I.	5	12	1	
S. W. B.	7	11	5	
Total.	499	1224	596	2319
McCaughey, R.	491	950	614	
A. V.	4	8	4	
S. I.	6	6	3	
S. W. B.	10	10	10	
Total.	511	974	631	2116

	Rep. Dist. 6				Dist. Total
	1	2	3	4	
Presidential Electors for:					
Stevenson-Spark-					
man, D.	122	882	1647	957	
A. V.	0	0	2	0	
S. I.	0	5	1	0	
S. W. B.	1	4	5	6	
Total.	123	891	1655	963	3632
Eisenhower-					
Nixon, R.	33	286	970	408	
A. V.	0	2	3	0	
S. I.	0	0	0	0	
S. W. B.	2	0	7	4	
Total.	35	288	980	412	1715
Hass-Emery,					
S. L.	0	0	0	0	
A. V.	0	0	0	0	
S. I.	0	0	0	0	
S. W. B.	0	0	0	0	
Total.	0	0	0	0	0
Hallinan-Bass,					
P.	0	0	0	0	
A. V.	0	0	0	0	
S. I.	0	0	0	0	
S. W. B.	0	0	0	0	
Total.	0	0	0	0	0

U. S. Senator:				
Pastore, D.	125	914	1885	1018
A. V.	0	0	5	0
S. I.	0	5	1	0
S. W. B.	3	4	11	8
Total.	128	923	1902	1026

	Rep. Dist. 5			Dist. Total
	1	2	3	
Attorney-General:				
Powers, D.	378	1146	513	
A. V.	3	8	9	
S. I.	5	11	1	
S. W. B.	4	8	6	
Total.	390	1173	529	2092
Temkin, R.	625	1021	701	
A. V.	4	11	5	
S. I.	6	7	3	
S. W. B.	13	13	11	
Total.	648	1052	720	2420

General Treasurer:				
Hawksley, D.	467	1175	559	
A. V.	4	8	10	
S. I.	5	11	1	
S. W. B.	7	11	8	
Total.	483	1205	578	2266
Brower, R.	496	948	622	
A. V.	3	10	4	
S. I.	6	7	3	
S. W. B.	10	10	10	
Total.	515	975	639	2129

	Rep. Dist. 6				Dist. Total
	1	2	3	4	
Ewing, R.					
29	245	704	334		
A. V.	0	2	0	0	
S. I.	0	0	0	0	
S. W. B.	0	0	1	2	
Total.	29	247	705	336	1317
Ewing, C. G.					
1	0	0	0		
A. V.	0	0	0	0	
S. I.	0	0	0	0	
S. W. B.	0	0	0	0	
Total.	1	0	0	0	1

Congressman:					
Forand, D.					
124	922	1716	1017		
A. V.	0	0	3	0	
S. I.	0	5	1	0	
S. W. B.	1	4	9	8	
Total.	125	931	1729	1025	3810
Leclaire, R.					
28	239	785	332		
A. V.	0	2	2	0	
S. I.	0	0	0	0	
S. W. B.	2	0	3	2	
Total.	30	241	790	334	1395

Governor:					
Roberts, D.					
124	903	1681	1003		
A. V.	0	0	4	0	
S. I.	0	5	1	0	
S. W. B.	3	4	10	8	
Total.	127	912	1696	1011	3746
Archambault,					
R.					
29	255	859	352		
A. V.	0	2	1	0	
S. I.	0	0	0	0	
S. W. B.	0	0	2	2	
Total.	29	257	862	354	1502

BALLOTS CAST NOVEMBER 4, 1952

	Rep. Dist. 6				Dist. Total
	1	2	3	4	
Lieut.-Governor:					
McKiernan, D.	124	923	1617	1008	
A. V.	0	0	4	0	
S. I.	0	5	1	0	
S. W. B.	3	4	7	7	
Total	127	932	1629	1015	3703
Cioci, R.	30	238	938	340	
A. V.	0	2	1	0	
S. I.	0	0	0	0	
S. W. B.	0	0	4	3	
Total	30	240	943	343	1556

	Rep. Dist. 6				Dist. Total
	1	2	3	4	
Secretary of State:					
Cote, D.	123	907	1695	1002	
A. V.	0	0	4	0	
S. I.	0	5	1	0	
S. W. B.	3	4	9	7	
Total	126	916	1709	1009	3760
McCaughey, R.	29	251	736	344	
A. V.	0	2	1	0	
S. I.	0	0	0	0	
S. W. B.	0	0	2	3	
Total	29	253	739	347	1418

	Rep. Dist. 7			Dist. Total
	1	2	3	
Presidential Electors for:				
Stevenson-Spark-				
man, D.	1619	886	1313	
A. V.	3	0	3	
S. I.	1	3	0	
S. W. B.	5	7	9	
Total	1628	896	1325	3849
Eisenhower-Nixon, R.	984	644	834	
A. V.	0	0	3	
S. I.	0	1	0	
S. W. B.	8	3	4	
Total	992	648	841	2481
Hass-Emery, S. L.	0	1	0	
A. V.	0	0	0	
S. I.	0	0	0	
S. W. B.	0	0	0	
Total	0	1	0	1
Hallinan-Bass, P.	0	0	3	
A. V.	0	0	0	
S. I.	0	0	0	
S. W. B.	0	0	0	
Total	0	0	3	3

	Rep. Dist. 7			Dist. Total
	1	2	3	
U. S. Senator:				
Pastore, D.	1873	1010	1534	
A. V.	3	0	6	
S. I.	1	3	0	
S. W. B.	11	8	9	
Total	1893	1021	1549	4463

	Rep. Dist. 6				Dist. Total
	1	2	3	4	
Attorney-General:					
Powers, D.	124	913	1717	1006	
A. V.	0	0	4	0	
S. I.	0	5	1	0	
S. W. B.	2	4	10	8	
Total	126	922	1732	1014	3794
Temkin, R.	29	247	732	341	
A. V.	0	2	1	0	
S. I.	0	0	0	0	
S. W. B.	1	0	2	2	
Total	30	249	735	343	1407

	Rep. Dist. 6				Dist. Total
	1	2	3	4	
General Treasurer:					
Hawksley, D.	124	908	1677	1004	
A. V.	0	0	4	0	
S. I.	0	5	1	0	
S. W. B.	3	4	9	7	
Total	127	917	1691	1011	3746
Brower, R.	29	247	731	336	
A. V.	0	2	1	0	
S. I.	0	0	0	0	
S. W. B.	0	0	2	3	
Total	29	249	734	339	1401

	Rep. Dist. 7			Dist. Total
	1	2	3	
Ewing, R.				
A. V.	723	511	620	
S. I.	0	0	0	
S. W. B.	0	1	0	
Total	725	514	623	1862
Ewing, C. G.				
A. V.	0	0	1	
S. I.	0	0	0	
S. W. B.	0	0	0	
Total	0	0	1	1

	Rep. Dist. 7			Dist. Total
	1	2	3	
Congressman:				
Forand, D.	1711	942	1412	
A. V.	3	0	6	
S. I.	1	3	0	
S. W. B.	9	7	9	
Total	1724	952	1427	4103
Leclaire, R.	787	539	726	
A. V.	0	0	0	
S. I.	0	1	0	
S. W. B.	4	3	3	
Total	791	543	729	2063

	Rep. Dist. 7			Dist. Total
	1	2	3	
Governor:				
Roberts, D.	1682	914	1385	
A. V.	3	0	5	
S. I.	1	3	0	
S. W. B.	6	7	9	
Total	1692	924	1399	4015
Archambault, R.	850	592	733	
A. V.	0	0	1	
S. I.	0	1	0	
S. W. B.	7	3	3	
Total	857	596	737	2190

	Rep. Dist. 7			Dist. Total
	1	2	3	
Lieut.-Governor:				
McKiernan, D.	1618	899	1324	
A. V.	3	0	5	
S. I.	1	3	0	
S. W. B.	7	7	9	
Total.	1629	909	1338	3876
Cioci, R.	927	605	806	
A. V.	0	0	1	
S. I.	0	1	0	
S. W. B.	6	3	3	
Total.	933	609	810	2352

	Rep. Dist. 7			Dist. Total
	1	2	3	
Secretary of State:				
Cote, D.	1697	928	1404	
A. V.	3	0	5	
S. I.	1	3	0	
S. W. B.	8	7	9	
Total.	1709	938	1418	4065
McCaughey, R.	805	547	679	
A. V.	0	0	1	
S. I.	0	1	0	
S. W. B.	5	3	3	
Total.	810	551	683	2044

	Rep. Dist. 8				Dist. Total	
	1	2	3	4		
Presidential Electors for:						
Stevenson-						
Sparkman, D.	1658	1609	338	105	287	
A. V.	5	11	2	1	0	
S. I.	9	8	0	0	0	
S. W. B.	20	9	5	0	4	
Total.	1692	1637	345	106	291	4071
Eisenhower-						
Nixon, R.	1436	1374	321	59	144	
A. V.	11	12	4	0	3	
S. I.	1	3	1	0	2	
S. W. B.	14	17	4	0	3	
Total.	1462	1406	330	59	152	3409
Hass-Emery,						
S. L.	1	0	0	0	0	
A. V.	0	0	0	0	0	
S. I.	0	0	0	0	0	
S. W. B.	0	0	0	0	0	
Total.	1	0	0	0	0	1
Hallinan-Bass,						
P.	0	1	0	0	0	
A. V.	0	0	0	0	0	
S. I.	0	0	0	0	0	
S. W. B.	0	0	0	0	0	
Total.	0	1	0	0	0	1

	Rep. Dist. 8				Dist. Total	
	1	2	3	4		
U. S. Senator:						
Pastore, D.	2103	2062	439	118	318	
A. V.	12	15	5	1	1	
S. I.	9	8	0	0	1	
S. W. B.	27	20	9	0	7	
Total.	2151	2105	453	119	327	5155

	Rep. Dist. 7			Dist. Total
	1	2	3	
Attorney-General:				
Powers, D.	1707	948	1408	
A. V.	3	0	5	
S. I.	1	3	0	
S. W. B.	7	6	9	
Total.	1718	957	1422	4097
Temkin, R.	799	537	682	
A. V.	0	0	1	
S. I.	0	1	0	
S. W. B.	5	4	3	
Total.	804	542	686	2032

	Rep. Dist. 7			Dist. Total
	1	2	3	
General Treasurer:				
Hawksley, D.	1674	928	1391	
A. V.	3	0	5	
S. I.	1	3	0	
S. W. B.	6	6	9	
Total.	1684	937	1405	4026
Brower, R.	800	543	680	
A. V.	0	0	0	
S. I.	0	1	0	
S. W. B.	7	4	3	
Total.	807	548	683	2038

	Rep. Dist. 8				Dist. Total	
	1	2	3	4		
Ewing, R.						
964	909	214	45	110		
A. V.	4	8	1	0	2	
S. I.	1	3	1	0	1	
S. W. B.	6	8	0	0	0	
Total.	975	928	216	45	113	2277
Ewing, C. G.						
0	0	0	0	0	0	
A. V.	0	0	0	0	0	
S. I.	0	0	0	0	0	
S. W. B.	0	0	0	0	0	
Total.	0	0	0	0	0	0

	Rep. Dist. 8				Dist. Total	
	1	2	3	4		
Congressman:						
Fogarty, D.	1963	1916	405	113	316	
A. B.	9	13	4	1	1	
S. I.	9	8	0	0	1	
S. W. B.	26	16	7	0	6	
Total.	2007	1953	416	114	324	4814
Watts, R.	1051	982	233	51	104	
A. V.	7	10	2	0	2	
S. I.	1	3	1	0	1	
S. W. B.	8	11	2	0	1	
Total.	1067	1006	238	51	108	2470

	Rep. Dist. 8				Dist. Total	
	1	2	3	4		
Governor:						
Roberts, D.	1872	1829	392	106	305	
A. V.	8	14	2	1	0	
S. I.	9	8	0	0	1	
S. W. B.	25	15	6	0	7	
Total.	1914	1866	400	107	313	4600
Archambault,						
R.	1155	1101	258	57	122	
A. V.	8	9	4	0	1	
S. I.	1	3	1	0	3	
S. W. B.	9	12	3	0	0	
Total.	1173	1125	266	57	126	2747

	Rep. Dist. 8				Dist. 5	Total
	1	2	3	4		
Lieut.-Governor:						
McKiernan, D.	1871	1731	384	103	306	
A. V.	8	16	2	1	1	
S. I.	9	8	0	0	0	
S. W. B.	24	15	6	0	6	
Total	1912	1770	392	104	313	4491
Cioci, R.	1166	1207	260	58	120	
A. V.	8	7	4	0	2	
S. I.	1	3	1	0	2	
S. W. B.	10	12	3	0	1	
Total	1185	1229	268	58	125	2865

	Rep. Dist. 8				Dist. 5	Total
	1	2	3	4		
Secretary of State:						
Cote, D.	1871	1857	393	108	303	
A. V.	10	13	2	1	0	
S. I.	9	8	0	0	1	
S. W. B.	24	17	6	0	5	
Total	1914	1895	401	109	309	4628
McCaughey, R.	1104	1031	244	53	119	
A. V.	6	10	4	0	3	
S. I.	1	3	1	0	1	
S. W. B.	9	10	3	0	1	
Total	1120	1054	252	53	124	2603

	Rep. Dist. 9			Dist. 3	Total
	1	2	3		
Presidential Electors for:					
Stevenson-Sparkman, D.					
	946	850	931		
A. V.	0	1	11		
S. I.	5	2	1		
S. W. B.	7	6	9		
Total	958	859	952	2769	
Eisenhower-Nixon, R.					
	431	485	667		
A. V.	2	4	4		
S. I.	0	1	1		
S. W. B.	4	0	7		
Total	437	490	679	1606	
Hass-Emery, S. L.					
	2	0	0		
A. V.	0	0	0		
S. I.	0	0	0		
S. W. B.	0	0	0		
Total	2	0	0	2	
Hallinan-Bass, P.					
	0	0	0		
A. V.	0	0	0		
S. I.	0	0	0		
S. W. B.	0	0	0		
Total	0	0	0	0	

	Rep. Dist. 9			Dist. 3	Total
	1	2	3		
U. S. Senator:					
Pastore, D.	1068	958	1060		
A. V.	2	2	12		
S. I.	5	3	1		
S. W. B.	9	6	18		
Total	1084	969	1091	3144	

	Rep. Dist. 8				Dist. 5	Total
	1	2	3	4		
Attorney-General:						
Powers, D.	1920	1875	391	111	311	
A. V.	10	17	3	1	0	
S. I.	9	8	0	0	1	
S. W. B.	25	16	7	0	5	
Total	1964	1916	401	112	317	4710
Temkin, R.	1089	1018	245	49	112	
A. V.	6	6	3	0	3	
S. I.	1	3	1	0	1	
S. W. B.	9	11	2	0	1	
Total	1105	1038	251	49	117	2560

	Rep. Dist. 8				Dist. 5	Total
	1	2	3	4		
General Treasurer:						
Hawksley, D.	1888	1833	388	108	307	
A. B.	7	15	3	1	0	
S. I.	9	8	0	0	1	
S. W. B.	25	16	7	0	5	
Total	1929	1872	398	109	313	4621
Brower, R.	1070	1027	239	50	113	
A. V.	9	8	3	0	3	
S. I.	1	3	1	0	1	
S. W. B.	9	11	2	0	1	
Total	1089	1049	245	50	118	2551

	Rep. Dist. 9			Dist. 3	Total
	1	2	3		
Ewing, R.					
	307	367	521		
A. V.	0	3	3		
S. I.	0	0	1		
S. W. B.	2	0	3		
Total	309	370	528	1207	
Ewing, C. G.					
	2	0	0		
A. V.	0	0	0		
S. I.	0	0	0		
S. W. B.	0	0	0		
Total	2	0	0	2	

	Rep. Dist. 9			Dist. 3	Total
	1	2	3		
Congressman:					
Fogarty, D.					
	1036	933	1028		
A. V.	2	2	13		
S. I.	5	3	1		
S. W. B.	8	6	15		
Total	1051	944	1057	3052	
Watts, R.					
	319	370	539		
A. V.	0	3	2		
S. I.	0	0	1		
S. W. B.	3	0	3		
Total	322	373	545	1240	

	Rep. Dist. 9			Dist. 3	Total
	1	2	3		
Governor:					
Roberts, D.	1018	883	991		
A. V.	1	2	9		
S. I.	5	2	1		
S. W. B.	9	6	11		
Total	1033	893	1012	2938	
Archambault, R.					
	349	422	591		
A. V.	1	3	5		
S. I.	0	1	1		
S. W. B.	2	0	6		
Total	352	426	603	1381	

	Rep. Dist. 9			Dist. Total
	1	2	3	
Lieut.-Governor:				
McKiernan, D.	995	893	983	
A. V.	1	2	10	
S. I.	4	3	1	
S. W. B.	9	6	15	
Total	1009	904	1009	2922
Cioci, R.	362	417	582	
A. V.	1	3	4	
S. I.	1	0	1	
S. W. B.	2	0	2	
Total	366	420	589	1375

	Rep. Dist. 9			Dist. Total
	1	2	3	
Secretary of State:				
Cote, D.	1007	902	992	
A. V.	1	2	11	
S. I.	5	3	1	
S. W. B.	9	6	13	
Total	1022	913	1017	2952
McCaughey, R.	336	386	559	
A. V.	1	3	3	
S. I.	0	0	1	
S. W. B.	2	0	3	
Total	339	389	566	1294

	Rep. Dist. 10				Dist. Total
	1	2	3	4	
Presidential Electors for:					
Stevenson-Sparkman, D.					
.....	551	1435	223	1239	
A. V.	0	1	0	4	
S. I.	2	3	0	2	
S. W. B.	4	11	1	10	
Total	557	1450	224	1255	3486
Eisenhower-Nixon, R.					
.....	214	790	95	693	
A. V.	2	3	1	4	
S. I.	1	3	0	3	
S. W. B.	1	11	1	8	
Total	218	807	97	708	1830
Hass-Emery, S. L.					
.....	0	0	0	0	
A. V.	0	0	0	0	
S. I.	0	0	0	0	
S. W. B.	0	0	0	0	
Total	0	0	0	0	0
Hallinan-Bass, P.					
.....	1	1	0	0	
A. V.	0	0	0	0	
S. I.	0	0	0	0	
S. W. B.	0	0	0	0	
Total	1	1	0	0	2

	Rep. Dist. 10			Dist. Total
	1	2	3	
U. S. Senator:				
Pastore, D.	586	1533	225	1348
A. V.	0	1	0	7
S. I.	3	4	0	3
S. W. B.	4	15	1	15
Total	593	1553	226	1373

	Rep. Dist. 9			Dist. Total
	1	2	3	
Attorney-General:				
Powers, D.	1021	899	917	
A. V.	1	2	10	
S. I.	5	3	1	
S. W. B.	7	6	14	
Total	1034	910	942	2886
Temkin, R.	325	398	658	
A. V.	1	3	4	
S. I.	0	0	1	
S. W. B.	4	0	3	
Total	330	401	666	1397

	Rep. Dist. 10			Dist. Total
	1	2	3	
General Treasurer:				
Hawksley, D.	1001	892	973	
A. V.	1	2	10	
S. I.	5	2	1	
S. W. B.	7	6	13	
Total	1014	902	997	2913
Brower, R.	328	386	565	
A. V.	1	3	4	
S. I.	0	1	1	
S. W. B.	4	0	4	
Total	333	390	574	1297

	Rep. Dist. 10				Dist. Total
	1	2	3	4	
Congressman:					
Ewing, R.	171	679	94	573	
A. V.	2	3	1	1	
S. I.	0	2	0	2	
S. W. B.	1	7	1	3	
Total	174	691	96	579	1540
Ewing, C. G.	0	2	0	0	
A. V.	0	0	0	0	
S. I.	0	0	0	0	
S. W. B.	0	0	0	0	
Total	0	2	0	0	2

	Rep. Dist. 10			Dist. Total
	1	2	3	
Fogarty, D.				
.....	584	1529	224	1349
A. V.	0	1	0	5
S. I.	3	4	0	3
S. W. B.	4	14	1	13
Total	591	1548	225	1370
Watts, R.	169	662	91	570
A. V.	2	3	1	2
S. I.	0	2	0	2
S. W. B.	1	8	1	5
Total	172	675	93	579

	Rep. Dist. 10			Dist. Total
	1	2	3	
Governor:				
Roberts, D.	568	1498	225	1306
A. V.	0	1	0	3
S. I.	3	4	0	3
S. W. B.	4	14	1	13
Total	575	1517	226	1325
Archambault, R.	183	703	92	619
A. V.	2	3	1	4
S. I.	0	2	0	2
S. W. B.	1	7	1	5
Total	186	715	94	630

	Rep.	Dist. 10	Dist.	
	1	2	3	4 Total
Lieut.-Governor:				
McKiernan, D.	571	1512	225	1324
A. V.	0	1	0	3
S. I.	3	4	0	3
S. W. B.	4	16	1	15
Total	578	1533	226	1345 3682
Cioci, R.	180	676	90	592
A. V.	2	3	1	4
S. I.	0	2	0	2
S. W. B.	1	6	1	2
Total	183	687	92	600 1562

	Rep.	Dist. 11	Dist.	
	1	2	3	Total
Secretary of State:				
Cote, D.	568	1496	224	1319
A. V.	0	1	0	3
S. I.	3	4	0	3
S. W. B.	4	16	1	12
Total	575	1517	225	1337 3654
McCaughey, R.	182	678	91	589
A. V.	2	3	1	4
S. I.	0	2	0	2
S. W. B.	1	6	1	5
Total	185	689	93	600 1567

	Rep.	Dist. 11	Dist.	
	1	2	3	Total
Presidential Electors for:				
Stevenson-Spark-				
man, D.	299	337	830	
A. V.	2	1	1	
S. I.	1	0	5	
S. W. B.	2	4	4	
Total	304	342	840	1486
Eisenhower-Nixon, R.	117	265	637	
A. V.	3	1	2	
S. I.	3	0	2	
S. W. B.	1	1	3	
Total	124	267	644	1035
Hass-Emery, S. L.	0	0	0	
A. V.	0	0	0	
S. I.	0	0	0	
S. W. B.	0	0	0	
Total	0	0	0	0
Hallinan-Bass, P.	0	1	0	
A. V.	0	0	0	
S. I.	0	0	0	
S. W. B.	0	0	0	
Total	0	1	0	1

	Rep.	Dist. 11	Dist.	
	1	2	3	Total
U. S. Senator:				
Pastore, D.	317	356	865	
A. V.	4	1	1	
S. I.	1	0	5	
S. W. B.	3	4	5	
Total	325	361	876	1562

	Rep.	Dist. 10	Dist.	
	1	2	3	4 Total
Attorney-General:				
Powers, D.	568	1492	222	1309
A. V.	0	1	0	3
S. I.	3	4	0	3
S. W. B.	4	16	1	11
Total	575	1513	223	1326 3637
Temkin, R.	184	697	91	602
A. V.	2	3	1	4
S. I.	0	2	0	2
S. W. B.	1	6	1	6
Total	187	708	93	614 1602

	Rep.	Dist. 11	Dist.	
	1	2	3	Total
General Treasurer:				
Hawksley, D.	571	1487	224	1314
A. V.	0	1	0	3
S. I.	3	4	0	3
S. W. B.	4	15	1	12
Total	578	1507	225	1332 3642
Brower, R.	176	677	90	584
A. V.	2	3	1	4
S. I.	0	2	0	2
S. W. B.	1	7	1	4
Total	179	689	92	594 1554

	Rep.	Dist. 11	Dist.	
	1	2	3	Total
Ewing, R.				
A. V.	93	241	598	
S. I.	1	1	2	
S. W. B.	3	0	2	
Total	97	243	604	944
Ewing, C. G.				
A. V.	0	2	0	
S. I.	0	0	0	
S. W. B.	0	0	0	
Total	0	2	0	2

	Rep.	Dist. 11	Dist.	
	1	2	3	Total
Congressman:				
Fogarty, D.	316	345	825	
A. V.	4	1	1	
S. I.	1	0	5	
S. W. B.	2	4	5	
Total	323	350	836	1509
Watts, R.	91	244	605	
A. V.	1	1	2	
S. I.	3	0	2	
S. W. B.	1	1	2	
Total	96	246	611	953

	Rep.	Dist. 11	Dist.	
	1	2	3	Total
Governor:				
Roberts, D.	313	343	855	
A. V.	4	1	1	
S. I.	1	0	5	
S. W. B.	2	4	5	
Total	320	348	866	1534
Archambault, R.	97	252	603	
A. V.	1	1	2	
S. I.	3	0	2	
S. W. B.	1	1	2	
Total	102	254	609	965

BALLOTS CAST NOVEMBER 4, 1952

	Rep. Dist. 11			Dist. Total
	1	2	3	
Lieut.-Governor:				
McKiernan, D.	315	336	863	
A. V.	5	1	1	
S. I.	1	0	5	
S. W. B.	2	4	5	
Total.	323	341	874	1538
Cioci, R.	93	253	585	
A. V.	0	1	2	
S. I.	3	0	2	
S. W. B.	1	1	2	
Total.	97	255	591	943

Secretary of State:				
Cote, D.	310	343	856	
A. V.	5	1	1	
S. I.	1	0	5	
S. W. B.	2	4	5	
Total.	318	348	867	1533
McCaughey, R.	95	247	585	
A. V.	0	1	2	
S. I.	3	0	2	
S. W. B.	1	1	2	
Total.	99	249	591	939

	Rep. Dist. 12		Dist. Total
	1	2	
Presidential Electors for:			
Stevenson-Sparkman, D. ...	1971	1806	
A. V.	1	0	
S. I.	1	2	
S. W. B.	5	7	
Total.	1978	1815	3793
Eisenhower-Nixon, R.	735	500	
A. V.	1	1	
S. I.	2	0	
S. W. B.	6	3	
Total.	744	504	1248
Hass-Emery, S. L.	1	1	
A. V.	0	0	
S. I.	0	0	
S. W. B.	0	0	
Total.	1	1	2
Hallinan-Bass, P.	0	1	
A. V.	0	0	
S. I.	0	0	
S. W. B.	0	0	
Total.	0	1	1

U. S. Senator:			
Pastore, D.	2241	1946	
A. V.	2	1	
S. I.	1	2	
S. W. B.	13	9	
Total.	2257	1958	4215

	Rep. Dist. 11			Dist. Total
	1	2	3	
Attorney-General:				
Powers, D.	313	343	866	
A. V.	5	1	1	
S. I.	1	0	5	
S. W. B.	3	4	5	
Total.	322	348	877	1547
Temkin, R.	93	244	568	
A. V.	0	1	2	
S. I.	3	0	2	
S. W. B.	0	1	2	
Total.	96	246	574	916

General Treasurer:				
Hawksley, D.	308	341	907	
A. V.	5	1	1	
S. I.	1	0	5	
S. W. B.	3	4	5	
Total.	317	346	918	1581
Brower, R.	96	244	572	
A. V.	0	1	2	
S. I.	3	0	2	
S. W. B.	0	1	2	
Total.	99	246	578	923

	Rep. Dist. 12		Dist. Total
	1	2	
Ewing, R.			
A. V.	466	348	
S. I.	0	0	
S. W. B.	2	0	
Total.	468	349	817
Ewing, C. G.	2	0	
A. V.	0	0	
S. I.	0	0	
S. W. B.	0	0	
Total.	2	0	2

Congressman:			
Fogarty, D.	2044	1864	
A. V.	2	1	
S. I.	1	2	
S. W. B.	7	8	
Total.	2054	1875	3929
Watts, R.	546	379	
A. V.	0	0	
S. I.	2	0	
S. W. B.	3	2	
Total.	551	381	932

Governor:			
Roberts, D.	2000	1815	
A. V.	1	0	
S. I.	1	2	
S. W. B.	5	8	
Total.	2007	1825	3832
Archambault, R.	617	431	
A. V.	1	1	
S. I.	2	0	
S. W. B.	7	2	
Total.	627	434	1061

	Rep. Dist. 12 Dist.		
	1	2	Total
Lieut.-Governor:			
McKiernan, D.	1910	1799	
A. V.	1	0	
S. I.	1	2	
S. W. B.	6	9	
Total.	1918	1810	3728
Ciochi, R.	708	443	
A. V.	1	1	
S. I.	2	0	
S. W. B.	6	1	
Total.	717	445	1162

Secretary of State:			
Cote, D.	2006	1827	
A. V.	2	0	
S. I.	1	2	
S. W. B.	6	10	
Total.	2015	1839	3854
McCaughey, R.	574	391	
A. V.	0	1	
S. I.	2	0	
S. W. B.	3	0	
Total.	579	392	971

	Rep. Dist. 13				Dist. Total
	1	2	3	4	
Presidential Electors for:					
Stevenson-Spark-					
man, D.	120	981	1433	1051	
A. V.	1	1	6	0	
S. I.	0	1	5	0	
S. W. B.	1	5	15	8	
Total.	122	988	1459	1059	3628
Eisenhower-					
Nixon, R.	53	392	774	412	
A. V.	0	3	2	0	
S. I.	0	3	1	0	
S. W. B.	3	3	12	4	
Total.	56	401	789	416	1662
Hass-Emery,					
S. L.	0	0	0	0	
A. V.	0	0	0	0	
S. I.	0	0	0	0	
S. W. B.	0	0	0	0	
Total.	0	0	0	0	0
Hallinan-Bass,					
P.	0	0	0	1	
A. V.	0	0	0	0	
S. I.	0	0	0	0	
S. W. B.	0	0	0	0	
Total.	0	0	0	1	1

U. S. Senator:					
Pastore, D.	143	1077	1683	1205	
A. V.	1	1	6	0	
S. I.	0	1	5	0	
S. W. B.	4	7	25	10	
Total.	148	1086	1719	1215	4168

	Rep. Dist. 12 Dist.		
	1	2	Total
Attorney-General:			
Powers, D.	2004	1833	
A. V.	1	0	
S. I.	1	2	
S. W. B.	7	10	
Total.	2013	1845	3858
Temkin, R.	584	396	
A. V.	1	1	
S. I.	2	0	
S. W. B.	4	0	
Total.	591	397	988

General Treasurer:			
Hawksley, D.	1984	1821	
A. V.	1	0	
S. I.	1	2	
S. W. B.	7	9	
Total.	1993	1832	3825
Brower, R.	574	399	
A. V.	1	1	
S. I.	2	0	
S. W. B.	4	1	
Total.	581	401	982

	Rep. Dist. 13				Dist. Total
	1	2	3	4	
Ewing, R.	30	292	518	260	
A. V.	0	3	2	0	
S. I.	0	3	1	0	
S. W. B.	0	1	2	2	
Total.	30	299	523	262	1114
Ewing, C. G.	0	0	0	0	
A. V.	0	0	0	0	
S. I.	0	0	0	0	
S. W. B.	0	0	0	0	
Total.	0	0	0	0	0

Congressman:					
Fogarty, D.	135	1080	1631	1122	
A. V.	1	1	6	0	
S. I.	0	1	5	0	
S. W. B.	3	7	21	9	
Total.	139	1089	1663	1131	4022
Watts, R.	34	285	536	300	
A. V.	0	3	2	0	
S. I.	0	3	1	0	
S. W. B.	1	1	3	3	
Total.	35	292	542	303	1172

Governor:					
Roberts, D.	131	1036	1552	1099	
A. V.	1	1	6	0	
S. I.	0	1	5	0	
S. W. B.	4	6	21	9	
Total.	136	1044	1584	1108	3872
Archambault, R.	37	319	626	329	
A. V.	0	2	2	0	
S. I.	0	3	1	0	
S. W. B.	0	2	6	3	
Total.	37	326	635	332	1330

	Rep. Dist. 13				Dist. Total
	1	2	3	4	
Lieut.-Governor:					
McKiernan, D.	131	1030	1565	1063	
A. V.	1	2	6	0	
S. I.	0	1	5	0	
S. W. B.	4	7	24	9	
Total	136	1040	1600	1072	3848
Cioci, R.	39	323	604	360	
A. V.	0	2	2	0	
S. I.	0	3	1	0	
S. W. B.	0	1	3	3	
Total	39	329	610	363	1341

	Rep. Dist. 13				Dist. Total
	1	2	3	4	
Secretary of State:					
Cote, D.	133	1035	1597	1089	
A. V.	1	2	6	0	
S. I.	0	1	5	0	
S. W. B.	4	8	22	10	
Total	138	1046	1630	1099	3913
McCaughy, R.	35	311	545	315	
A. V.	0	2	2	0	
S. I.	0	3	1	0	
S. W. B.	0	0	5	2	
Total	35	316	553	317	1221

	Rep. Dist. 14				Dist. Total
	1	2	3	4	
Presidential Electors for:					
Stevenson-Spark-					
man, D.	1976	1009	629	45	
A. V.	2	2	4	0	
S. I.	1	1	0	1	
S. W. B.	11	5	5	0	
Total	1990	1017	638	46	3691
Eisenhower-					
Nixon, R.	695	481	320	26	
A. V.	1	0	0	0	
S. I.	0	0	1	0	
S. W. B.	8	7	2	0	
Total	704	488	323	26	1541
Hass-Emery,					
S. L.	1	3	0	0	
A. V.	0	0	0	0	
S. I.	0	0	0	0	
S. W. B.	0	0	0	0	
Total	1	3	0	0	4
Hallinan-Bass,					
P.	3	1	0	0	
A. V.	0	0	0	0	
S. I.	0	0	0	0	
S. W. B.	0	0	0	0	
Total	3	1	0	0	4

	Rep. Dist. 14				Dist. Total
	1	2	3	4	
U. S. Senator:					
Pastore, D.	2099	1103	729	47	
A. V.	2	2	3	0	
S. I.	1	1	0	1	
S. W. B.	14	7	5	0	
Total	2116	1113	737	48	4014

	Rep. Dist. 13				Dist. Total
	1	2	3	4	
Attorney-General:					
Powers, D.	134	1048	1600	1097	
A. V.	1	1	6	0	
S. I.	0	1	5	0	
S. W. B.	4	8	22	10	
Total	139	1058	1633	1107	2937
Temkin, R.	34	296	545	309	
A. V.	0	2	2	0	
S. I.	0	3	1	0	
S. W. B.	0	0	6	2	
Total	34	301	554	311	1200

	Rep. Dist. 13				Dist. Total
	1	2	3	4	
General Treasurer:					
Hawksley, D.	133	1025	1569	1088	
A. V.	1	1	6	0	
S. I.	0	1	5	0	
S. W. B.	4	7	22	9	
Total	138	1034	1602	1097	3871
Brower, R.	35	304	554	310	
A. V.	0	2	2	0	
S. I.	0	3	1	0	
S. W. B.	0	1	5	3	
Total	35	310	562	313	1220

	Rep. Dist. 14				Dist. Total
	1	2	3	4	
Ewing, G.					
A. V.	2	0	1	0	
S. I.	0	0	1	0	
S. W. B.	5	5	2	0	
Total	565	379	219	24	1187
Ewing, C. G.					
A. V.	2	0	1	0	
S. I.	0	0	0	0	
S. W. B.	0	0	0	0	
Total	2	0	1	0	3

	Rep. Dist. 14				Dist. Total
	1	2	3	4	
Congressman:					
Fogarty, D.					
A. V.	2092	1090	694	47	
A. V.	2	2	3	0	
S. I.	1	1	0	1	
S. W. B.	13	5	5	0	
Total	2108	1098	702	48	3956
Watts, R.					
A. V.	550	374	232	23	
A. V.	2	0	1	0	
S. I.	0	0	1	0	
S. W. B.	5	7	2	0	
Total	557	381	236	23	1197

	Rep. Dist. 14				Dist. Total
	1	2	3	4	
Governor:					
Roberts, D.	1990	1031	660	46	
A. V.	3	2	3	0	
S. I.	1	1	0	1	
S. W. B.	12	6	4	0	
Total	2006	1040	667	47	3760
Archambault, R.					
A. V.	605	427	268	25	
A. V.	1	0	1	0	
S. I.	0	0	1	0	
S. W. B.	7	6	3	0	
Total	613	433	273	25	1344

	Rep. Dist. 14				Dist. Total
	1	2	3	4	
Lieut.-Governor:					
McKiernan, D.	2070	1044	655	45	
A. V.	3	2	3	0	
S. I.	1	1	0	1	
S. W. B.	11	6	4	0	
Total	2085	1053	662	46	3846
Cioci, R.	564	411	275	23	
A. V.	1	0	1	0	
S. I.	0	0	1	0	
S. W. B.	7	6	3	0	
Total	572	417	280	23	1292

	Rep. Dist. 14				Dist. Total
	1	2	3	4	
Secretary of State:					
Cote, D.	2066	1063	676	47	
A. V.	3	2	3	0	
S. I.	1	1	0	1	
S. W. B.	13	8	4	0	
Total	2083	1074	683	48	3888
McCaughey, R.	562	386	241	22	
A. V.	1	0	1	0	
S. I.	0	0	1	0	
S. W. B.	5	4	3	0	
Total	568	390	246	22	1226

	Rep. Dist. 15				Dist. Total
	1	2	3	Total	
Presidential Electors for:					
Stevenson-Sparkman, D.					
	766	815	1093		
A. V.	3	0	1		
S. I.	0	0	1		
S. W. B.	6	2	3		
Total	775	817	1098	2690	
Eisenhower-Nixon, R.					
	635	833	399		
A. V.	0	3	1		
S. I.	1	3	0		
S. W. B.	6	8	3		
Total	642	847	403	1892	
Hass-Emery, S. L.					
	2	0	0		
A. V.	0	0	0		
S. I.	0	0	0		
S. W. B.	0	0	0		
Total	2	0	0	2	
Hallinan-Bass, P.					
	1	0	0		
A. V.	0	0	0		
S. I.	0	0	0		
S. W. B.	0	0	0		
Total	1	0	0	1	

	Rep. Dist. 15				Dist. Total
	1	2	3	Total	
U. S. Senator:					
Pastore, D.	861	953	1230		
A. V.	3	0	1		
S. I.	0	0	1		
S. W. B.	8	5	6		
Total	872	958	1238	3068	

	Rep. Dist. 14				Dist. Total
	1	2	3	4	
Attorney-General:					
Powers, D.	2064	1061	680	47	
A. V.	3	2	3	0	
S. I.	1	1	0	1	
S. W. B.	13	6	5	0	
Total	2081	1070	688	48	3887
Temkin, R.	544	388	246	22	
A. V.	1	0	1	0	
S. I.	0	0	1	0	
S. W. B.	4	6	2	0	
Total	549	394	250	22	1215

	Rep. Dist. 14				Dist. Total
	1	2	3	4	
General Treasurer:					
Hawksley, D.	2107	1049	672	47	
A. V.	3	2	3	0	
S. I.	1	1	0	1	
S. W. B.	14	6	4	0	
Total	2125	1058	679	48	3910
Brower, R.	550	386	240	22	
A. V.	1	0	1	0	
S. I.	0	0	1	0	
S. W. B.	4	6	3	0	
Total	555	392	245	22	1214

	Rep. Dist. 15				Dist. Total
	1	2	3	Total	
Ewing, G.					
	530	713	255		
A. V.	0	3	1		
S. I.	1	3	0		
S. W. B.	4	5	0		
Total	535	724	256	1515	
Ewing, C. G.					
	1	1	0		
A. V.	0	0	0		
S. I.	0	0	0		
S. W. B.	0	0	0		
Total	1	1	0	2	

	Rep. Dist. 15				Dist. Total
	1	2	3	Total	
Congressman:					
Fogarty, D.					
	839	903	1163		
A. V.	3	0	2		
S. I.	0	0	1		
S. W. B.	8	6	6		
Total	850	909	1172	2931	
Watts, R.					
	538	723	274		
A. V.	0	3	0		
S. I.	1	3	0		
S. W. B.	4	4	0		
Total	543	733	274	1550	

	Rep. Dist. 15				Dist. Total
	1	2	3	Total	
Governor:					
Roberts, D.					
	803	873	1128		
A. V.	3	0	1		
S. I.	0	0	1		
S. W. B.	7	5	6		
Total	813	878	1136	2827	
Archambault, R.					
	579	768	315		
A. V.	0	3	1		
S. I.	1	3	0		
S. W. B.	5	5	0		
Total	585	779	316	1680	

	Rep.	Dist. 15	Dist.	
	1	2	3	Total
Lieut.-Governor:				
McKiernan, D.	801	866	1038	
A. V.	3	0	1	
S. I.	0	0	1	
S. W. B.	7	5	6	
Total.	811	871	1046	2728
Cioci, R.	574	767	337	
A. V.	0	3	1	
S. I.	1	3	0	
S. W. B.	5	5	0	
Total.	580	778	338	1696

	Rep.	Dist. 16	Dist.	
	1	2	3	Total
Secretary of State:				
Cote, D.	812	864	1126	
A. V.	3	0	1	
S. I.	0	0	1	
S. W. B.	6	5	6	
Total.	821	869	1134	2824
McCaughey, R.	558	749	293	
A. V.	0	3	1	
S. I.	1	3	0	
S. W. B.	6	5	0	
Total.	565	760	294	1619

	Rep.	Dist. 16	Dist.	
	1	2	3	Total
Presidential Electors for:				
Stevenson-Spark-				
man, D.	1422	1197	395	
A. V.	6	2	0	
S. I.	4	1	1	
S. W. B.	11	8	4	
Total.	1443	1208	400	3051
Eisenhower-Nixon, R.	876	642	141	
A. V.	4	2	0	
S. I.	0	1	0	
S. W. B.	7	5	1	
Total.	887	650	142	1679
Hass-Emery, S. L.	0	1	0	
A. V.	0	0	0	
S. I.	0	0	0	
S. W. B.	0	0	0	
Total.	0	1	0	1
Hallinan-Bass, P.	0	1	0	
A. V.	0	0	0	
S. I.	0	0	0	
S. W. B.	0	0	0	
Total.	0	1	0	1

	Rep.	Dist. 16	Dist.	
	1	2	3	Total
U. S. Senator:				
Pastore, D.	1619	1383	421	
A. V.	9	2	0	
S. I.	4	1	1	
S. W. B.	18	11	5	
Total.	1650	1397	427	3474

	Rep.	Dist. 15	Dist.	
	1	2	3	Total
Attorney-General:				
Powers, D.	814	885	1133	
A. V.	3	0	1	
S. I.	0	0	1	
S. W. B.	7	5	6	
Total.	824	890	1141	2855
Temkin, R.	559	739	289	
A. V.	0	3	1	
S. I.	1	3	0	
S. W. B.	5	5	0	
Total.	565	750	290	1605

	Rep.	Dist. 16	Dist.	
	1	2	3	Total
General Treasurer:				
Hawksley, D.	809	869	1111	
A. V.	3	0	1	
S. I.	0	0	1	
S. W. B.	8	5	6	
Total.	820	874	1119	2813
Brower, R.	558	742	294	
A. V.	0	3	1	
S. I.	1	3	0	
S. W. B.	4	5	0	
Total.	563	753	295	1611

	Rep.	Dist. 16	Dist.	
	1	2	3	Total
Ewing, R.				
A. V.	1	2	0	
S. I.	0	1	0	
S. W. B.	0	2	0	
Total.	672	462	114	1248
Ewing, C. G.	1	2	0	
A. V.	0	0	0	
S. I.	0	0	0	
S. W. B.	0	0	0	
Total.	1	2	0	3

	Rep.	Dist. 16	Dist.	
	1	2	3	Total
Congressman:				
Fogarty, D.	1546	1287	418	
A. V.	5	2	0	
S. I.	4	1	1	
S. W. B.	17	11	5	
Total.	1572	1301	424	3297
Watts, R.	699	491	115	
A. V.	5	2	0	
S. I.	0	1	0	
S. W. B.	1	2	0	
Total.	705	496	115	1316

	Rep.	Dist. 16	Dist.	
	1	2	3	Total
Governor:				
Roberts, D.	1483	1220	416	
A. V.	6	2	0	
S. I.	4	1	1	
S. W. B.	16	11	5	
Total.	1509	1234	422	3165
Archambault, R.	773	551	120	
A. V.	4	2	0	
S. I.	0	1	0	
S. W. B.	2	2	0	
Total.	779	556	120	1455

	Rep. Dist. 16			Dist. Total
	1	2	3	
Lieut.-Governor:				
McKiernan, D.	1486	1227	411	
A. V.	6	2	0	
S. I.	4	1	1	
S. W. B.	15	11	4	
Total	1511	1241	416	3168
Cioci, R.	766	571	122	
A. V.	3	2	0	
S. I.	0	1	0	
S. W. B.	3	2	1	
Total	772	576	123	1471

Secretary of State:				
Cote, D.	1489	1256	413	
A. V.	6	2	0	
S. I.	4	1	1	
S. W. B.	16	13	5	
Total	1515	1272	419	3206
McCaughey, R.	735	514	119	
A. V.	3	2	0	
S. I.	0	1	0	
S. W. B.	2	0	0	
Total	740	517	119	1376

	Rep. Dist. 17			Dist. Total
	1	2	Total	
Presidential Electors for:				
Stevenson-Sparkman, D. .	1181	1636		
A. V.	5	2		
S. I.	2	2		
S. W. B.	7	8		
Total	1195	1648		2843
Eisenhower-Nixon, R.	874	787		
A. V.	4	1		
S. I.	1	2		
S. W. B.	6	5		
Total	885	795		1680
Hass-Emery, S. L.	0	0		
A. V.	0	0		
S. I.	0	0		
S. W. B.	0	0		
Total	0	0		0
Hallinan-Bass, P.	0	2		
A. V.	0	0		
S. I.	0	0		
S. W. B.	0	0		
Total	0	2		2

U. S. Senator:				
Pastore, D.	1351	1846		
A. V.	8	3		
S. I.	2	3		
S. W. B.	11	10		
Total	1372	1862		3234

	Rep. Dist. 16			Dist. Total
	1	2	3	
Attorney-General:				
Powers, D.	1515	1259	414	
A. V.	6	2	0	
S. I.	4	1	1	
S. W. B.	16	12	5	
Total	1541	1274	420	3235
Temkin, R.	713	516	118	
A. V.	3	2	0	
S. I.	0	1	0	
S. W. B.	2	1	0	
Total	718	520	118	1356

General Treasurer:				
Hawksley, D.	1490	1238	409	
A. V.	6	2	0	
S. I.	4	1	1	
S. W. B.	16	11	5	
Total	1516	1252	415	3183
Brower, R.	724	520	119	
A. V.	3	2	0	
S. I.	0	1	0	
S. W. B.	2	2	0	
Total	729	525	119	1373

	Rep. Dist. 17			Dist. Total
	1	2	Total	
Ewing, R.	690	575		
A. V.	1	0		
S. I.	1	1		
S. W. B.	2	3		
Total	694	579		1273
Ewing, C. G.	0	1		
A. V.	0	0		
S. I.	0	0		
S. W. B.	0	0		
Total	0	1		1

Congressman:				
Fogarty, D.	1333	1759		
A. V.	8	3		
S. I.	2	2		
S. W. B.	11	10		
Total	1354	1774		3128
Watts, R.	696	621		
A. V.	1	0		
S. I.	1	2		
S. W. B.	2	3		
Total	700	626		1326

Governor:				
Roberts, D.	1282	1720		
A. V.	8	3		
S. I.	2	2		
S. W. B.	10	10		
Total	1302	1735		3037
Archambault, R.	751	673		
A. V.	1	0		
S. I.	1	2		
S. W. B.	3	3		
Total	756	678		1434

	Rep. Dist. 17		Dist. Total
	1	2	
Lieut.-Governor:			
McKiernan, D.	1299	1716	
A. V.	8	3	
S. I.	2	1	
S. W. B.	10	10	
Total.	1319	1730	3049
Cioci, R.	726	662	
A. V.	1	0	
S. I.	1	3	
S. W. B.	3	3	
Total.	731	668	1399

	Rep. Dist. 17		Dist. Total
	1	2	
Secretary of State:			
Cote, D.	1298	1753	
A. V.	8	3	
S. I.	2	2	
S. W. B.	11	11	
Total.	1319	1769	3088
McCaughy, R.	721	637	
A. V.	1	0	
S. I.	1	2	
S. W. B.	2	2	
Total.	725	641	1366

	Rep. Dist. 18			Dist. Total
	1	2	3	
Presidential Electors for:				
Stevenson-Sparkman, D.				
.....	486	824	1259	
A. V.	0	1	2	
S. I.	0	3	1	
S. W. B.	0	4	5	
Total.	486	832	1267	2585
Eisenhower-Nixon, R.				
.....	303	441	801	
A. V.	0	0	2	
S. I.	2	0	2	
S. W. B.	1	4	3	
Total.	306	445	808	1559
Hass-Emery, S. L.				
.....	0	0	2	
A. V.	0	0	0	
S. I.	0	0	0	
S. W. B.	0	0	0	
Total.	0	0	2	2
Hallinan-Bass, P.				
.....	0	1	4	
A. V.	0	0	0	
S. I.	0	0	0	
S. W. B.	0	0	0	
Total.	0	1	4	5

	Rep. Dist. 18			Dist. Total
	1	2	3	
U. S. Senator:				
Pastore, D.	510	944	1471	
A. V.	0	1	4	
S. I.	0	3	1	
S. W. B.	0	7	7	
Total.	510	955	1483	2948

	Rep. Dist. 17		Dist. Total
	1	2	
Attorney-General:			
Powers, D.	1313	1738	
A. V.	8	3	
S. I.	2	2	
S. W. B.	11	10	
Total.	1334	1753	3087
Temkin, R.	708	625	
A. V.	1	0	
S. I.	1	2	
S. W. B.	2	3	
Total.	712	630	1342

	Rep. Dist. 17		Dist. Total
	1	2	
General Treasurer:			
Hawksley, D.	1289	1699	
A. V.	7	3	
S. I.	2	2	
S. W. B.	11	10	
Total.	1309	1714	3023
Brower, R.	721	636	
A. V.	1	0	
S. I.	1	2	
S. W. B.	2	3	
Total.	725	641	1366

	Rep. Dist. 18			Dist. Total
	1	2	3	
Ewing, R.				
.....	270	315	592	
A. V.	0	0	0	
S. I.	2	0	2	
S. W. B.	1	2	2	
Total.	273	317	596	1186
Ewing, C. G.				
.....	0	0	1	
A. V.	0	0	0	
S. I.	0	0	0	
S. W. B.	0	0	0	
Total.	0	0	1	1

	Rep. Dist. 18			Dist. Total
	1	2	3	
Congressman:				
Fogarty, D.	510	872	1360	
A. V.	0	1	3	
S. I.	0	3	1	
S. W. B.	0	6	5	
Total.	510	882	1369	2761
Watts, R.				
.....	265	361	640	
A. V.	0	0	1	
S. I.	2	0	2	
S. W. B.	1	2	4	
Total.	268	363	647	1278

	Rep. Dist. 18			Dist. Total
	1	2	3	
Governor:				
Roberts, D.	504	845	1305	
A. V.	0	1	3	
S. I.	0	3	1	
S. W. B.	0	5	5	
Total.	504	854	1314	2672
Archambault, R.				
.....	279	392	714	
A. V.	0	0	1	
S. I.	2	0	2	
S. W. B.	1	3	4	
Total.	232	395	721	1398

	Rep. 1	Dist. 2	18 3	Dist. Total
Lieut.-Governor:				
McKiernan, D.	506	812	1291	
A. V.	0	1	2	
S. I.	0	2	1	
S. W. B.	0	6	5	
Total.	506	821	1299	2626
Cioci, R.	271	425	720	
A. V.	0	0	2	
S. I.	2	1	2	
S. W. B.	1	2	4	
Total.	274	428	728	1430

	Rep. 1	Dist. 2	19 3	Dist. Total
Secretary of State:				
Cote, D.	501	849	1324	
A. V.	0	1	3	
S. I.	0	0	1	
S. W. B.	0	5	7	
Total.	501	855	1335	2691
McCaughey, R.	273	375	666	
A. V.	0	0	1	
S. I.	2	3	2	
S. W. B.	1	2	2	
Total.	276	380	671	1327

	Rep. 1	Dist. 2	19 3	Dist. Total
Presidential Electors for:				
Stevenson-Sparkman, D.				
.....	985	1076	698	
A. V.	3	0	4	
S. I.	5	5	1	
S. W. B.	8	3	4	
Total.	1001	1084	707	2792
Eisenhower-Nixon, R.				
.....	639	624	807	
A. V.	0	1	1	
S. I.	1	0	2	
S. W. B.	4	6	4	
Total.	644	631	814	2089
Hass-Emery, S. L.				
.....	0	0	0	
A. V.	0	0	0	
S. I.	0	0	0	
S. W. B.	0	0	0	
Total.	0	0	0	0
Hallinan-Bass, P.				
.....	0	1	1	
A. V.	0	0	0	
S. I.	0	0	0	
S. W. B.	0	0	0	
Total.	0	1	1	2

	Rep. 1	Dist. 2	19 3	Dist. Total
U. S. Senator:				
Pastore, D.	1044	1189	802	
A. V.	3	0	4	
S. I.	5	5	1	
S. W. B.	10	7	5	
Total.	1062	1201	812	3075

	Rep. 1	Dist. 2	18 3	Dist. Total
Attorney-General:				
Powers, D.	504	846	1322	
A. V.	0	1	2	
S. I.	0	0	1	
S. W. B.	0	5	7	
Total.	504	852	1332	2688
Temkin, R.	271	384	670	
A. V.	0	0	2	
S. I.	2	2	2	
S. W. B.	1	2	2	
Total.	274	388	676	1338

	Rep. 1	Dist. 2	19 3	Dist. Total
General Treasurer:				
Hawksley, D.	502	835	1315	
A. V.	0	1	2	
S. I.	0	3	1	
S. W. B.	0	5	6	
Total.	502	844	1324	2670
Brower, R.	273	378	667	
A. V.	0	0	2	
S. I.	2	0	2	
S. W. B.	1	2	3	
Total.	276	380	674	1330

	Rep. 1	Dist. 2	19 3	Dist. Total
Ewing, R.				
.....	626	512	699	
A. V.	0	1	1	
S. I.	1	0	2	
S. W. B.	2	2	3	
Total.	629	515	705	1849
Ewing, C. G.				
.....	0	0	1	
A. V.	0	0	0	
S. I.	0	0	0	
S. W. B.	0	0	0	
Total.	0	0	1	1

	Rep. 1	Dist. 2	19 3	Dist. Total
Congressman:				
Fogarty, D.	1044	1176	788	
A. V.	3	0	4	
S. I.	5	5	1	
S. W. B.	11	7	4	
Total.	1063	1188	797	3048
Watts, R.	615	499	702	
A. V.	0	1	1	
S. I.	1	0	2	
S. W. B.	2	2	4	
Total.	618	502	709	1829

	Rep. 1	Dist. 2	19 3	Dist. Total
Governor:				
Roberts, D.	1008	1130	762	
A. V.	3	0	3	
S. I.	5	5	1	
S. W. B.	12	5	4	
Total.	1028	1140	770	2938
Archambault, R.	648	555	735	
A. V.	0	1	2	
S. I.	1	0	2	
S. W. B.	1	4	4	
Total.	650	560	743	1953

	Rep. 1	Dist. 2	19 3	Dist. Total
Lieut.-Governor:				
McKiernan, D.	1024	1146	775	
A. V.	3	0	4	
S. I.	5	5	1	
S. W. B.	12	7	4	
Total	1044	1158	784	2986
Cioci, R.	632	515	703	
A. V.	0	1	1	
S. I.	1	0	2	
S. W. B.	1	2	4	
Total	634	518	710	1862

	Rep. 1	Dist. 2	20 3	Dist. 4	Total
Secretary of State:					
Cote, D.	1020	1141	763		
A. V.	3	0	4		
S. I.	5	5	1		
S. W. B.	10	6	5		
Total	1038	1152	773		2963
McCaughey, R.	622	515	713		
A. V.	0	1	1		
S. I.	1	0	2		
S. W. B.	2	3	3		
Total	625	519	719		1863

	Rep. 1	Dist. 2	20 3	Dist. 4	Total
Presidential Electors for:					
Stevenson-Spark-					
man, D.	428	829	329	339	
A. V.	4	2	0	1	
S. I.	1	3	4	3	
S. W. B.	7	10	3	2	
Total	440	844	336	345	1965
Eisenhower-					
Nixon, R.	277	565	524	719	
A. V.	0	0	7	4	
S. I.	0	0	2	6	
S. W. B.	4	9	6	9	
Total	281	574	539	738	2132
Hass-Emery,					
S. L.	0	1	0	1	
A. V.	0	0	0	0	
S. I.	0	0	0	0	
S. W. B.	0	0	0	0	
Total	0	1	0	1	2
Hallinan-Bass,					
P.	0	2	0	0	
A. V.	0	0	0	0	
S. I.	0	0	0	0	
S. W. B.	0	0	0	0	
Total	0	2	0	0	2

	Rep. 1	Dist. 2	20 3	Dist. 4	Total
U. S. Senator:					
Pastore, D.	482	891	403	414	
A. V.	4	2	1	3	
S. I.	1	3	4	3	
S. W. B.	10	14	3	6	
Total	497	910	411	426	2244

	Rep. 1	Dist. 2	19 3	Dist. Total
Attorney-General:				
Powers, D.	1020	1149	758	
A. V.	3	0	4	
S. I.	5	5	1	
S. W. B.	9	7	5	
Total	1037	1161	768	2966
Temkin, R.	628	519	729	
A. V.	0	1	1	
S. I.	1	0	2	
S. W. B.	3	2	3	
Total	632	522	735	1889

	Rep. 1	Dist. 2	20 3	Dist. 4	Total
General Treasurer:					
Hawksley, D.	1015	1150	759		
A. V.	3	0	4		
S. I.	5	5	1		
S. W. B.	10	6	4		
Total	1033	1161	768		2962
Brower, R.	624	514	707		
A. V.	0	1	1		
S. I.	1	0	2		
S. W. B.	2	3	4		
Total	627	518	714		1859

	Rep. 1	Dist. 2	20 3	Dist. 4	Total
Ewing, R.					
258	486	445	646		
A. V.	0	0	6	2	
S. I.	0	0	2	6	
S. W. B.	1	7	6	5	
Total	259	493	459	659	1870
Ewing, C. G.					
0	0	0	0		
A. V.	0	0	0	0	
S. I.	0	0	0	0	
S. W. B.	0	0	0	0	
Total	0	0	0	0	0

	Rep. 1	Dist. 2	20 3	Dist. 4	Total
Congressman:					
Fogarty, D.					
479	878	394	396		
A. V.	4	2	1	3	
S. I.	1	3	4	4	
S. W. B.	10	15	3	4	
Total	494	898	402	407	2201
Watts, R.					
253	487	452	657		
A. V.	0	0	6	2	
S. I.	0	0	2	5	
S. W. B.	1	5	6	7	
Total	254	492	466	671	1883

	Rep. 1	Dist. 2	20 3	Dist. 4	Total
Governor:					
Roberts, D.					
454	856	386	373		
A. V.	4	2	0	1	
S. I.	1	3	4	3	
S. W. B.	9	17	3	4	
Total	468	878	393	381	2120
Archambault, R.					
283	509	463	683		
A. V.	0	0	6	4	
S. I.	0	0	2	6	
S. W. B.	2	3	6	7	
Total	285	512	477	700	1974

	Rep.	Dist. 20	Dist.		
	1	2	3	4	Total
Lieut.-Governor:					
McKiernan, D.	463	864	394	396	
A. V.	4	2	0	3	
S. I.	1	3	4	3	
S. W. B.	9	15	3	4	
Total	477	884	401	406	2168
Cioci, R.	225	492	452	655	
A. V.	0	0	6	2	
S. I.	0	0	2	6	
S. W. B.	1	5	5	7	
Total	226	497	465	670	1858

	Rep.	Dist. 20	Dist.		
	1	2	3	4	Total
Secretary of State:					
Cote, D.	463	864	391	383	
A. V.	4	2	0	3	
S. I.	1	3	4	3	
S. W. B.	9	13	4	4	
Total	477	882	399	393	2151
McCaughy, R.	262	495	451	669	
A. V.	0	0	6	2	
S. I.	0	0	2	6	
S. W. B.	2	7	5	7	
Total	264	502	464	684	1914

	Rep.	Dist. 21	Dist.		
	1	2	3	4	Total
Presidential Electors for:					
Stevenson-Spark-					
man, D.	579	888	850	448	
A. V.	2	5	10	1	
S. I.	1	4	6	6	
S. W. B.	2	8	7	1	
Total	584	905	873	456	2818
Eisenhower-					
Nixon, R.	688	947	800	385	
A. V.	1	6	5	0	
S. I.	9	5	2	0	
S. W. B.	6	7	10	2	
Total	704	965	817	387	2873
Hass-Emery,					
S. L.	2	1	0	2	
A. V.	0	0	0	0	
S. I.	0	0	0	0	
S. W. B.	0	0	0	0	
Total	2	1	0	2	5
Hal'Inan-Bass,					
P.	4	4	3	0	
A. V.	0	0	0	0	
S. I.	0	0	0	0	
S. W. B.	0	0	0	0	
Total	4	4	3	0	11

	Rep.	Dist. 21	Dist.		
	1	2	3	4	Total
U. S. Senator:					
Pastore, D.	647	972	950	469	
A. V.	2	6	10	1	
S. I.	1	4	6	6	
S. W. B.	5	10	10	2	
Total	655	992	976	478	3101

	Rep.	Dist. 20	Dist.		
	1	2	3	4	Total
Attorney-General:					
Powers, D.	467	869	389	393	
A. V.	4	2	0	3	
S. I.	1	3	4	3	
S. W. B.	9	13	4	4	
Total	481	887	397	403	2168
Temkin, R.	262	485	457	662	
A. V.	0	0	6	2	
S. I.	0	0	2	6	
S. W. B.	2	7	5	7	
Total	264	492	473	677	1903

	Rep.	Dist. 20	Dist.		
	1	2	3	4	Total
General Treasurer:					
Hawksley, D.	466	853	388	388	
A. V.	4	2	0	3	
S. I.	1	3	4	3	
S. W. B.	9	13	3	4	
Total	480	871	395	398	2144
Brower, R.	253	490	452	664	
A. V.	0	0	6	2	
S. I.	0	0	2	6	
S. W. B.	2	7	6	7	
Total	255	497	466	679	1897

	Rep.	Dist. 21	Dist.		
	1	2	3	4	Total
Ewing, R.					
A. V.	1	5	5	0	
S. I.	9	5	2	0	
S. W. B.	5	5	7	1	
Total	623	877	712	361	2573
Ewing, C. G.	0	1	0	0	
A. V.	0	0	0	0	
S. I.	0	0	0	0	
S. W. B.	0	0	0	0	
Total	0	1	0	0	1

	Rep.	Dist. 21	Dist.		
	1	2	3	4	Total
Congressman:					
Fogarty, D.	644	927	929	462	
A. V.	2	6	10	1	
S. I.	1	4	6	6	
S. W. B.	5	9	11	2	
Total	652	946	956	471	3025
Watts, R.	608	872	698	363	
A. V.	1	5	5	0	
S. I.	9	5	2	0	
S. W. B.	5	6	6	1	
Total	623	888	711	364	2586

	Rep.	Dist. 21	Dist.		
	1	2	3	4	Total
Governor:					
Roberts, D.	625	950	898	460	
A. V.	2	6	10	1	
S. I.	1	4	6	6	
S. W. B.	3	9	10	2	
Total	631	969	924	469	2993
Archambault, R.	635	887	740	374	
A. V.	1	5	5	0	
S. I.	9	5	2	0	
S. W. B.	7	6	7	1	
Total	652	903	754	375	2684

	Rep. Dist. 21				Dist. Total
	1	2	3	4	
Lieut.-Governor:					
McKiernan, D.	628	964	921	462	
A. V.	2	6	10	1	
S. I.	1	4	6	6	
S. W. B.	3	9	11	2	
Total	634	983	948	471	3036
Cioci, R.	622	864	704	369	
A. V.	1	5	5	0	
S. I.	9	5	2	0	
S. W. B.	7	6	6	1	
Total	639	880	717	370	2606

	Rep. Dist. 22				Dist. Total
	1	2	3	4	
Secretary of State:					
Cote, D.	586	950	914	459	
A. V.	2	6	10	1	
S. I.	1	4	6	6	
S. W. B.	4	9	10	2	
Total	593	969	940	468	2970
McCaughy, R.	610	880	704	372	
A. V.	1	5	5	0	
S. I.	9	5	2	0	
S. W. B.	6	6	7	1	
Total	626	896	718	373	2613

	Rep. Dist. 22				Dist. Total
	1	2	3	4	
Presidential Electors for:					
Stevenson-Spark-					
man, D.	822	744	299	481	
A. V.	7	6	3	3	
S. I.	3	0	0	1	
S. W. B.	6	4	2	5	
Total	838	754	304	440	2336
Eisenhower.					
Nixon, R.	1145	854	435	615	
A. V.	8	5	4	3	
S. I.	6	7	2	1	
S. W. B.	7	10	2	4	
Total	1166	876	443	623	3108
Hass-Emery,					
S. L.	1	0	0	1	
A. V.	0	0	0	0	
S. I.	0	0	0	0	
S. W. B.	0	0	0	0	
Total	1	0	0	1	2
Hallinan-Bass,					
P.	4	3	3	0	
A. V.	0	0	0	0	
S. I.	0	0	0	0	
S. W. B.	0	0	0	0	
Total	4	3	3	0	10

	Rep. Dist. 22				Dist. Total
	1	2	3	4	
U. S. Senator:					
Pastore, D.	932	847	346	495	
A. V.	7	7	4	3	
S. I.	3	0	0	1	
S. W. B.	7	6	2	5	
Total	949	860	352	504	2665

	Rep. Dist. 21				Dist. Total
	1	2	3	4	
Attorney-General:					
Powers, D.	635	946	954	466	
A. V.	2	5	10	1	
S. I.	1	4	6	6	
S. W. B.	5	9	11	2	
Total	643	964	981	475	3063
Temkin, R.	618	833	725	365	
A. V.	1	6	5	0	
S. I.	9	5	2	0	
S. W. B.	5	6	6	1	
Total	633	900	738	366	2637

	Rep. Dist. 22				Dist. Total
	1	2	3	4	
General Treasurer:					
Hawksley, D.	636	953	905	459	
A. V.	2	5	10	1	
S. I.	1	4	6	6	
S. W. B.	4	10	11	2	
Total	643	972	932	468	3015
Brower, R.	609	873	707	368	
A. V.	1	6	5	0	
S. I.	9	5	2	0	
S. W. B.	6	5	6	1	
Total	625	889	720	369	2603

	Rep. Dist. 22				Dist. Total
	1	2	3	4	
Ewing, R.					
A. V.	8	4	3	3	
S. I.	6	7	2	1	
S. W. B.	6	8	2	3	
Total	1041	760	394	548	2743
Ewing, C. G.					
A. V.	0	0	0	0	
S. I.	0	0	0	0	
S. W. B.	0	0	0	0	
Total	3	0	1	0	4

	Rep. Dist. 22				Dist. Total
	1	2	3	4	
Congressman:					
Fogarty, D.	916	815	336	478	
A. V.	7	7	4	3	
S. I.	3	0	0	1	
S. W. B.	7	5	2	5	
Total	933	827	342	487	2589
Watts, R.	1015	752	385	551	
A. V.	8	4	3	3	
S. I.	6	7	2	1	
S. W. B.	6	9	2	0	
Total	1035	772	392	555	2754

	Rep. Dist. 22				Dist. Total
	1	2	3	4	
Governor:					
Roberts, D.	894	802	333	468	
A. V.	6	6	4	3	
S. I.	3	0	0	1	
S. W. B.	6	5	2	5	
Total	909	813	339	477	2538
Archambault, R.	1060	788	400	566	
A. V.	9	5	3	3	
S. I.	6	7	2	1	
S. W. B.	7	9	2	0	
Total	1082	809	407	570	2868

	Rep. Dist. 22			Dist.	
	1	2	3	4	Total
Lieut.-Governor:					
McKiernan, D.	903	809	330	475	
A. V.	6	6	4	3	
S. I.	3	0	0	1	
S. W. B.	8	4	2	5	
Total	920	819	336	484	2559
Cioci, R.	1030	759	389	552	
A. V.	9	5	3	3	
S. I.	6	7	2	1	
S. W. B.	5	10	2	0	
Total	1050	781	396	556	2783

	Rep. Dist. 23			Dist.	
	1	2	3	4	Total
Secretary of State:					
Cote, D.	894	792	325	464	
A. V.	6	6	4	3	
S. I.	3	0	0	1	
S. W. B.	5	4	3	5	
Total	908	802	332	473	2515
McCaughy, R.	1038	775	387	553	
A. V.	9	5	3	3	
S. I.	6	7	2	1	
S. W. B.	7	10	1	0	
Total	1060	797	393	557	2807

	Rep. Dist. 23			Dist.	
	1	2	3	4	Total
Presidential Electors for:					
Stevenson-Spark-					
man, D.	872	993	460		
A. V.	4	6	4		
S. I.	3	8	1		
S. W. B.	7	5	6		
Total	886	1012	471		2369
Eisenhower-Nixon, R.					
A. V.	1	2	2		
S. I.	0	2	0		
S. W. B.	3	5	6		
Total	402	529	299		1230
Hass-Emery, S. L.					
A. V.	0	0	0		
S. I.	0	0	0		
S. W. B.	0	0	0		
Total	0	0	0		0
Hallinan-Bass, P.					
A. V.	0	0	0		
S. I.	0	0	0		
S. W. B.	0	0	0		
Total	3	0	0		3

	Rep. Dist. 23			Dist.	
	1	2	3	4	Total
U. S. Senator:					
Pastore, D.	907	1062	487		
A. V.	4	8	6		
S. I.	3	8	1		
S. W. B.	9	8	11		
Total	923	1086	505		2514

	Rep. Dist. 22			Dist.	
	1	2	3	4	Total
Attorney-General:					
Powers, D.	828	743	308	482	
A. V.	6	6	4	3	
S. I.	3	0	0	1	
S. W. B.	6	3	2	5	
Total	843	752	314	491	2400
Temkin, R.	1119	838	417	544	
A. V.	9	5	3	3	
S. I.	6	7	2	1	
S. W. B.	7	11	2	0	
Total	1141	861	424	548	2974

	Rep. Dist. 23			Dist.	
	1	2	3	4	Total
General Treasurer:					
Hawksley, D.	877	785	316	468	
A. V.	6	6	4	3	
S. I.	3	0	0	1	
S. W. B.	7	5	2	5	
Total	893	796	322	477	2488
Brower, R.	1039	771	389	553	
A. V.	9	5	3	3	
S. I.	6	7	2	1	
S. W. B.	6	9	2	0	
Total	1060	792	396	557	2805

	Rep. Dist. 23			Dist.	
	1	2	3	4	Total
Ewing, R.					
A. V.	1	0	0		
S. I.	0	2	0		
S. W. B.	1	2	1		
Total	362	446	257		1065
Ewing, C. G.					
A. V.	0	0	0		
S. I.	0	0	0		
S. W. B.	0	0	0		
Total	0	0	0		0
Congressman:					
Fogarty, D.	906	1070	494		
A. V.	5	6	5		
S. I.	3	8	1		
S. W. B.	9	8	11		
Total	923	1092	511		2526
Watts, R.	361	427	249		
A. V.	0	2	1		
S. I.	0	2	0		
S. W. B.	1	2	1		
Total	362	433	251		1046

	Rep. Dist. 23			Dist.	
	1	2	3	4	Total
Governor:					
Roberts, D.	896	1038	483		
A. V.	5	4	6		
S. I.	3	8	1		
S. W. B.	9	7	10		
Total	913	1057	500		2470
Archambault, R.	372	460	262		
A. V.	0	4	0		
S. I.	0	2	0		
S. W. B.	1	2	2		
Total	373	468	264		1105

	Rep. Dist. 23			Dist. Total
	1	2	3	
Lieut.-Governor:				
McKiernan, D.	900	1054	498	
A. V.	4	5	6	
S. I.	3	8	1	
S. W. B.	9	7	11	
Total.	916	1074	516	2506
Cioci, R.	359	436	247	
A. V.	0	3	0	
S. I.	0	2	0	
S. W. B.	1	2	1	
Total.	360	443	248	1051

	Rep. Dist. 24			Dist. Total
	1	2	3	
Secretary of State:				
Cote, D.	895	1045	488	
A. V.	5	6	5	
S. I.	3	8	1	
S. W. B.	9	7	10	
Total.	912	1066	504	2482
McCaughey, R.	365	440	252	
A. V.	0	2	1	
S. I.	0	2	0	
S. W. B.	1	2	2	
Total.	366	446	255	1067

	Rep. Dist. 24				Dist. Total
	1	2	3	4	
Presidential Electors for:					
Stevenson-Spark-					
man D.	885	1541	494	434	
A. V.	4	4	1	0	
S. I.	4	8	2	3	
S. W. B.	6	5	6	0	
Total.	899	1558	503	437	3397
Eisenhower-					
Nixon, R.	506	926	306	192	
A. V.	1	3	1	0	
S. I.	1	1	0	0	
S. W. B.	6	8	2	0	
Total.	514	938	309	192	1953
Hass-Emery,					
S. L.	0	0	0	0	
A. V.	0	0	0	0	
S. I.	0	0	0	0	
S. W. B.	0	0	0	0	
Total.	0	0	0	0	0
Hallinan-Bass,					
P.	0	0	0	0	
A. V.	0	0	0	0	
S. I.	0	0	0	0	
S. W. B.	0	0	0	0	
Total.	0	0	0	0	

	Rep. Dist. 24				Dist. Total
	1	2	3	4	
U. S. Senator:					
Pastore, D.	948	1642	516	461	
A. V.	5	5	2	0	
S. I.	4	8	2	3	
S. W. B.	7	9	6	0	
Total.	964	1664	526	464	3618

	Rep. Dist. 23			Dist. Total
	1	2	3	
Attorney-General:				
Powers, D.	882	1044	491	
A. V.	5	6	5	
S. I.	3	8	1	
S. W. B.	9	7	8	
Total.	899	1065	505	2469
Temkin, R.	378	451	253	
A. V.	0	2	0	
S. I.	0	2	0	
S. W. B.	1	2	4	
Total.	379	457	257	1093

	Rep. Dist. 24			Dist. Total
	1	2	3	
General Treasurer:				
Hawksley, D.	893	1046	485	
A. V.	4	5	6	
S. I.	3	8	1	
S. W. B.	9	7	8	
Total.	909	1066	500	2475
Brower, R.	361	433	253	
A. V.	0	3	0	
S. I.	0	2	0	
S. W. B.	1	2	4	
Total.	362	440	257	1059

	Rep. Dist. 24				Dist. Total
	1	2	3	4	
Ewing, R.					
A. V.	436	803	279	162	
S. I.	0	2	0	0	
S. W. B.	1	1	0	0	
Total.	442	810	280	162	1694
Ewing, C. G.					
A. V.	0	2	0	1	
S. I.	0	0	0	0	
S. W. B.	0	0	0	0	
Total.	0	2	0	1	3

	Rep. Dist. 24				Dist. Total
	1	2	3	4	
Congressman:					
Fogarty, D.					
A. V.	940	1645	519	456	
S. I.	5	5	2	0	
S. W. B.	4	8	2	3	
Total.	956	1665	529	459	3609
Watts, R.					
A. V.	441	808	275	163	
S. I.	0	2	0	0	
S. W. B.	1	1	0	0	
Total.	447	817	276	163	1703

	Rep. Dist. 24				Dist. Total
	1	2	3	4	
Governor:					
Roberts, D.	920	1618	514	443	
A. V.	4	5	1	0	
S. I.	4	8	2	3	
S. W. B.	6	9	7	0	
Total.	934	1640	524	446	3544
Archambault, R.	463	836	281	177	
A. V.	1	2	0	0	
S. I.	1	1	0	0	
S. W. B.	6	4	0	0	
Total.	471	843	281	177	1772

BALLOTS CAST NOVEMBER 4, 1952

	Rep. Dist. 24				Dist. Total
	1	2	3	4	
Lieut.-Governor:					
McKiernan, D.	932	1638	513	453	
A. V.	4	5	1	0	
S. I.	4	8	2	3	
S. W. B.	6	7	7	0	
Total	946	1658	523	456	3583
Cioci, R.	446	805	281	168	
A. V.	1	2	0	0	
S. I.	1	1	0	0	
S. W. B.	6	6	0	0	
Total	454	814	281	168	1717

	Rep. Dist. 24				Dist. Total
	1	2	3	4	
Secretary of State:					
Cote, D.	928	1628	513	448	
A. V.	5	5	2	0	
S. I.	4	8	2	3	
S. W. B.	7	7	7	0	
Total	944	1648	524	451	3567
McCaughey, R.	450	812	282	170	
A. V.	0	2	0	0	
S. I.	1	1	0	0	
S. W. B.	5	6	0	0	
Total	456	821	282	170	1729

	Rep. Dist. 25				Dist. Total
	1	2	3	4	
Presidential Electors for:					
Stevenson-Sparkman, D.					
Stevenson-Sparkman, D.	289	965	1041	280	
A. V.	3	5	2	0	
S. I.	0	9	10	2	
S. W. B.	6	12	8	5	
Total	298	991	1061	287	2637
Eisenhower-Nixon, R.					
Eisenhower-Nixon, R.	469	1713	810	177	
A. V.	2	4	0	1	
S. I.	3	18	7	0	
S. W. B.	8	15	7	3	
Total	482	1750	824	181	3237
Hass-Emery, S. L.					
Hass-Emery, S. L.	0	0	1	0	
A. V.	0	0	0	0	
S. I.	0	0	0	0	
S. W. B.	0	0	0	0	
Total	0	0	1	0	1
Hallinan-Bass, P.					
Hallinan-Bass, P.	0	0	3	0	
A. V.	0	0	0	0	
S. I.	0	0	0	0	
S. W. B.	0	0	0	0	
Total	0	0	3	0	3

	Rep. Dist. 25				Dist. Total
	1	2	3	4	
U. S. Senator:					
Pastore, D.	324	1117	1143	293	
A. V.	2	4	2	1	
S. I.	0	8	10	2	
S. W. B.	7	14	11	5	
Total	333	1143	1166	301	2943

	Rep. Dist. 24				Dist. Total
	1	2	3	4	
Attorney-General:					
Powers, D.	929	1597	479	450	
A. V.	5	4	1	0	
S. I.	4	8	2	3	
S. W. B.	7	7	7	0	
Total	945	1616	489	453	3503
Temkin, R.	445	850	283	168	
A. V.	0	3	0	0	
S. I.	1	1	0	0	
S. W. B.	5	6	0	0	
Total	451	860	283	168	1762

	Rep. Dist. 24				Dist. Total
	1	2	3	4	
General Treasurer:					
Hawksley, D.	924	1618	514	450	
A. V.	4	5	1	0	
S. I.	4	8	2	3	
S. W. B.	6	7	7	0	
Total	938	1638	524	453	3553
Brower, R.	443	807	279	167	
A. V.	1	2	0	0	
S. I.	1	1	0	0	
S. W. B.	6	6	0	0	
Total	451	816	279	167	1713

	Rep. Dist. 25				Dist. Total
	1	2	3	4	
Ewing, R.					
Ewing, R.	425	1546	708	162	
A. V.	3	4	0	0	
S. I.	3	17	7	0	
S. W. B.	7	13	4	3	
Total	438	1580	719	165	2902
Ewing, C. G.					
Ewing, C. G.	1	0	0	0	
A. V.	0	0	0	0	
S. I.	0	0	0	0	
S. W. B.	0	0	0	0	
Total	1	0	0	0	1

	Rep. Dist. 25				Dist. Total
	1	2	3	4	
Congressman:					
Fogarty, D.					
Fogarty, D.	322	1100	1141	289	
A. V.	2	2	2	1	
S. I.	0	9	10	2	
S. W. B.	7	12	11	6	
Total	331	1123	1164	298	2916
Watts, R.					
Watts, R.	420	1554	691	167	
A. V.	3	3	0	0	
S. I.	3	17	7	0	
S. W. B.	7	15	4	2	
Total	433	1589	702	169	2893

	Rep. Dist. 25				Dist. Total
	1	2	3	4	
Governor:					
Roberts, D.					
Roberts, D.	301	1069	1107	282	
A. V.	2	2	2	1	
S. I.	0	8	10	2	
S. W. B.	6	14	10	6	
Total	309	1093	1129	291	2822
Archambault, R.					
Archambault, R.	450	1590	739	174	
A. V.	3	5	0	0	
S. I.	3	19	7	0	
S. W. B.	8	13	5	2	
Total	464	1627	751	176	3018

	Rep. Dist. 25			Dist.	Total
	1	2	3	4	Total
Lieut.-Governor:					
McKiernan, D.	312	1087	1126	286	
A. V.	2	4	2	1	
S. I.	0	9	10	2	
S. W. B.	5	11	10	6	
Total	319	1111	1148	295	2873
Cioci, R.	430	1567	704	169	
A. V.	3	4	0	0	
S. I.	3	17	7	0	
S. W. B.	9	15	5	2	
Total	445	1603	716	171	2935
Secretary of State:					
Cote, D.	308	1074	1124	283	
A. V.	2	3	2	1	
S. I.	0	9	10	2	
S. W. B.	6	12	10	6	
Total	316	1098	1146	292	2852
McCaughey, R.	431	1569	707	172	
A. V.	3	4	0	0	
S. I.	3	17	7	0	
S. W. B.	8	14	5	2	
Total	445	1604	719	174	2942

	Rep. Dist. 25			Dist.	Total
	1	2	3	4	Total
Attorney-General:					
Powers, D.	304	1079	1122	288	
A. V.	2	3	2	1	
S. I.	0	9	10	2	
S. W. B.	7	11	10	6	
Total	313	1102	1144	297	2856
Temkin, R.	446	1573	712	169	
A. V.	3	4	0	0	
S. I.	3	18	7	0	
S. W. B.	7	15	5	2	
Total	459	1610	724	171	2964
General Treasurer:					
Hawksley, D.	311	1068	1127	285	
A. V.	2	2	2	1	
S. I.	0	8	10	2	
S. W. B.	6	11	11	6	
Total	319	1089	1150	294	2852
Brower, R.	431	1569	697	171	
A. V.	3	5	0	0	
S. I.	3	19	7	0	
S. W. B.	8	15	4	2	
Total	445	1608	708	173	2934

RICHMOND

	Total
Presidential Electors for:	
Stevenson-Sparkman, D.	363
A. V.	1
S. I.	0
S. W. B.	1
Total	365
Eisenhower-Nixon, R.	586
A. V.	4
S. I.	5
S. W. B.	10
Total	605
Hass-Emery, S. L.	0
A. V.	0
S. I.	0
S. W. B.	0
Total	0
Hallinan-Bass, P.	0
A. V.	0
S. I.	0
S. W. B.	0
Total	0

	Total
Ewing, C. G.	0
A. V.	0
S. I.	0
S. W. B.	0
Total	0

	Total
Congressman:	
Fogarty, D.	372
A. V.	1
S. I.	0
S. W. B.	3
Total	376
Watts, R.	571
A. V.	4
S. I.	5
S. W. B.	9
Total	589

U. S. Senator:	
Pastore, D.	377
A. V.	1
S. I.	0
S. W. B.	4
Total	382
Ewing, R.	565
A. V.	4
S. I.	5
S. W. B.	8
Total	582

Governor:	
Roberts, D.	370
A. V.	1
S. I.	0
S. W. B.	5
Total	376
Archambault, R.	573
A. V.	4
S. I.	5
S. W. B.	7
Total	589

Lieut.-Governor:

McKiernan, D.	367
A. V.	1
S. I.	0
S. W. B.	5
Total.	373
Cloci, R.	565
A. V.	4
S. I.	5
S. W. B.	7
Total.	581

Attorney-General:

Powers, D.	367
A. V.	1
S. I.	0
S. W. B.	3
Total.	371
Temkin, R.	566
A. V.	4
S. I.	5
S. W. B.	9
Total.	584

Secretary of State:

Cote, D.	366
A. V.	1
S. I.	0
S. W. B.	5
Total.	372
McCaughey, R.	568
A. V.	4
S. I.	5
S. W. B.	7
Total.	584

General Treasurer:

Hawksley, D.	366
A. V.	1
S. I.	0
S. W. B.	4
Total.	371
Brower, R.	567
A. V.	4
S. I.	5
S. W. B.	8
Total.	584

SCITUATE

	Rep. Dist. 1			Total
	1	2	3	
Presidential Electors for:				
Stevenson-Sparkman,				
D.	202	202	80	
A. V.	1	0	2	
S. I.	0	0	0	
S. W. B.	0	2	0	
Total.	203	204	82	489
Eisenhower-Nixon, R.	967	409	297	
A. V.	7	1	1	
S. I.	7	1	0	
S. W. B.	9	4	1	
Total.	990	415	299	1704
Hass-Emery, S. L.	1	2	0	
A. V.	0	0	0	
S. I.	0	0	0	
S. W. B.	0	0	0	
Total.	1	2	0	3
Hallinan-Bass, P.	2	0	0	
A. V.	0	0	0	
S. I.	0	0	0	
S. W. B.	0	0	0	
Total.	2	0	0	2
U. S. Senator:				
Pastore, D.	236	229	94	
A. V.	1	0	2	
S. I.	0	0	0	
S. W. B.	1	2	0	
Total.	238	231	96	565

	Rep. Dist. 1			Total
	1	2	3	
Ewing, R.	936	378	279	
A. V.	7	1	1	
S. I.	7	1	0	
S. W. B.	8	4	1	
Total.	958	384	281	1623
Ewing, C. G.	0	0	0	
A. V.	0	0	0	
S. I.	0	0	0	
S. W. B.	0	0	0	
Total.	0	0	0	0
Congressman:				
Fogarty, D.	242	226	97	
A. V.	1	0	2	
S. I.	0	0	0	
S. W. B.	2	2	0	
Total.	245	228	99	572
Watts, R.	922	381	278	
A. V.	7	1	1	
S. I.	7	1	0	
S. W. B.	8	4	1	
Total.	944	387	280	1611
Governor:				
Roberts, D.	222	217	91	
A. V.	1	0	2	
S. I.	0	0	0	
S. W. B.	1	2	0	
Total.	224	219	93	536
Archambault, R.	946	394	283	
A. V.	7	1	1	
S. I.	7	1	0	
S. W. B.	8	4	1	
Total.	968	400	285	1653

	Rep. Dist. 1			Total
	1	2	3	
Lieut.-Governor:				
McKiernan, D.	224	216	93	
A. V.	1	0	3	
S. I.	0	0	0	
S. W. B.	1	2	0	
Total.	226	218	96	540
Cioci, R.	939	388	282	
A. V.	7	1	0	
S. I.	7	1	0	
S. W. B.	8	4	1	
Total.	961	394	283	1638

	Rep. Dist. 1			Total
	1	2	3	
Secretary of State:				
Cote, D.	222	221	91	
A. V.	1	0	3	
S. I.	0	0	0	
S. W. B.	1	2	0	
Total.	224	223	94	541
McCaughey, R.	939	385	283	
A. V.	7	1	0	
S. I.	7	1	0	
S. W. B.	8	4	1	
Total.	961	391	284	1636

	Rep. Dist. 1			Total
	1	2	3	
Attorney-General:				
Powers, D.	222	220	96	
A. V.	1	0	3	
S. I.	0	0	0	
S. W. B.	1	2	0	
Total.	224	222	99	545
Temkin, R.	934	384	278	
A. V.	7	1	0	
S. I.	7	1	0	
S. W. B.	8	4	1	
Total.	956	390	279	1625

	Rep. Dist. 1			Total
	1	2	3	
General Treasurer:				
Hawksley, D.	220	213	93	
A. V.	1	0	3	
S. I.	0	0	0	
S. W. B.	0	2	0	
Total.	221	215	96	532
Brower, R.	938	389	280	
A. V.	7	1	0	
S. I.	7	1	0	
S. W. B.	9	4	1	
Total.	961	395	281	1637

SMITHFIELD

	Rep. Dist. 1			Total
	1	2	3	
Presidential Electors for:				
Stevenson-Sparkman, D. ..	478	1094		
A. V.	1	5		
S. I.	3	4		
S. W. B.	4	12		
Total.	486	1115	1601	
Eisenhower-Nixon, R.	943	1100		
A. V.	8	9		
S. I.	9	7		
S. W. B.	8	10		
Total.	968	1126	2094	
Hass-Emery, S. L.	0	1		
A. V.	0	0		
S. I.	0	0		
S. W. B.	0	0		
Total.	0	1	1	
Hallinan-Bass, P.	0	0		
A. V.	0	0		
S. I.	0	0		
S. W. B.	0	0		
Total.	0	0	0	

	Rep. Dist. 1			Total
	1	2	3	
U. S. Senator:				
Pastore, D.	579	1202		
A. V.	2	8		
S. I.	3	4		
S. W. B.	5	17		
Total.	589	1231	1820	

	Rep. Dist. 1			Total
	1	2	3	
Ewing, R.	830	1034		
A. V.	7	6		
S. I.	9	7		
S. W. B.	8	5		
Total.	854	1052	1906	
Ewing, C. G.	0	0		
A. V.	0	0		
S. I.	0	0		
S. W. B.	0	0		
Total.	0	0	0	
Congressman:				
Fogarty, D.	626	1230		
A. V.	3	8		
S. I.	2	4		
S. W. B.	6	15		
Total.	637	1257	1894	
Watts, R.	790	1005		
A. V.	6	6		
S. I.	9	7		
S. W. B.	7	8		
Total.	812	1026	1838	

	Rep. Dist. 1			Total
	1	2	3	
Governor:				
Roberts, D.	538	1145		
A. V.	1	6		
S. I.	3	4		
S. W. B.	6	17		
Total.	548	1172	1720	
Archambault, R.	868	1090		
A. V.	8	7		
S. I.	9	7		
S. W. B.	7	5		
Total.	892	1109	2001	

	Rep. Dist. 1		
	1	2	Total
Lieut.-Governor:			
McKiernan, D.	556	1165	
A. V.	3	10	
S. I.	2	4	
S. W. B.	5	16	
Total	566	1195	1761
Cioci, R.	843	1054	
A. V.	6	4	
S. I.	10	7	
S. W. B.	8	5	
Total	867	1070	1937

	Rep. Dist. 1		
	1	2	Total
Secretary of State:			
Cote, D.	540	1173	
A. V.	1	10	
S. I.	2	4	
S. W. B.	5	17	
Total	548	1204	1752
McCaughy, R.	858	1042	
A. V.	8	4	
S. I.	10	7	
S. W. B.	8	4	
Total	884	1057	1941

	Rep. Dist. 1		
	1	2	Total
Attorney-General:			
Powers, D.	552	1164	
A. V.	2	10	
S. I.	3	4	
S. W. B.	6	13	
Total	563	1191	1754
Temkin, R.	848	1053	
A. V.	7	4	
S. I.	9	7	
S. W. B.	7	8	
Total	871	1072	1943

	Rep. Dist. 1		
	1	2	Total
General Treasurer:			
Hawksley, D.	538	1147	
A. V.	3	10	
S. I.	3	4	
S. W. B.	4	14	
Total	548	1175	1723
Brower, R.	853	1057	
A. V.	6	4	
S. I.	9	7	
S. W. B.	9	6	
Total	877	1074	1951

SOUTH KINGSTOWN

	Rep. Dist. 1			Town
	1	2	3	
Presidential Electors for:				
Stevenson-Sparkman,				
D.	606	746	217	
A. V.	4	7	4	
S. I.	0	2	1	
S. W. B.	10	12	2	
Total	620	767	224	1611
Eisenhower-Nixon, R.1190				
A. V.	15	16	21	
S. I.	3	5	3	
S. W. B.	18	16	3	
Total	1226	1227	559	3012
Hass-Emery, S. L....				
A. V.	0	0	0	
S. I.	0	0	0	
S. W. B.	0	0	0	
Total	1	0	1	2
Hallinan-Bass, P.				
A. V.	0	2	0	
S. I.	0	0	0	
S. W. B.	0	0	0	
Total	0	2	0	2

	Rep. Dist. 1			Town
	1	2	3	
U. S. Senator:				
Pastore, D.	688	836	265	
A. V.	4	7	4	
S. I.	0	2	3	
S. W. B.	13	13	2	
Total	705	858	274	1837

	Rep. Dist. 1			Town
	1	2	3	
Ewing, R.				
A. V.	15	16	21	
S. I.	3	5	1	
S. W. B.	15	15	3	
Total	1138	1127	508	2773
Ewing, C. G.				
A. V.	1	3	0	
S. I.	0	0	0	
S. W. B.	0	0	0	
Total	1	3	0	4
Congressman:				
Fogarty, D.	651	708	242	
A. V.	4	9	3	
S. I.	0	2	1	
S. W. B.	12	9	2	
Total	667	818	248	1733
Watts, R.				
A. V.	15	14	22	
S. I.	3	5	3	
S. W. B.	16	19	3	
Total	1176	1162	525	2863

	Rep. Dist. 1			Town
	1	2	3	
Governor:				
Roberts, D.	679	842	282	
A. V.	3	5	7	
S. I.	0	2	2	
S. W. B.	16	14	2	
Total	698	863	293	1854
Archambault, R.				
A. V.	16	18	16	
S. I.	3	5	2	
S. W. B.	11	13	3	
Total	1139	1121	486	2746

	Rep. Dist. 1		Town	Total
	1	2		
Lieut.-Governor:				
McKiernan, D.	668	818	259	
A. V.	3	5	5	
S. I.	0	2	1	
S. W. B.	13	15	2	
Total.	684	840	267	1791
Cioci, R.	1105	1084	474	
A. V.	16	18	20	
S. I.	3	5	3	
S. W. B.	13	13	3	
Total.	1137	1120	500	2757

	Rep. Dist. 1		Town	Total
	1	2		
Secretary of State:				
Cote, D.	669	825	267	
A. V.	2	6	5	
S. I.	0	2	1	
S. W. B.	13	15	2	
Total.	684	848	275	1807
McCaughey, R.	1109	1085	469	
A. V.	17	17	20	
S. I.	3	5	3	
S. W. B.	14	13	3	
Total.	1143	1120	495	2758

	Rep. Dist. 1		Town	Total
	1	2		
Attorney-General:				
Powers, D.	671	832	269	
A. V.	2	5	5	
S. I.	0	2	0	
S. W. B.	11	16	2	
Total.	684	855	276	1815
Temkin, R.	1109	1078	470	
A. V.	17	18	20	
S. I.	3	5	3	
S. W. B.	14	13	3	
Total.	1143	1114	496	2753

	Rep. Dist. 1		Town	Total
	1	2		
General Treasurer:				
Hawksley, D.	664	814	259	
A. V.	2	6	4	
S. I.	0	2	1	
S. W. B.	11	14	2	
Total.	677	836	266	1779
Brower, R.	1110	1081	470	
A. V.	17	17	20	
S. I.	3	5	3	
S. W. B.	14	14	3	
Total.	1144	1117	496	2757

TIVERTON

	Rep. Dist. 1		Town	Total
	1	2		
Presidential Electors for:				
Stevenson-Sparkman, D. ..	353	1023		
A. V.	1	0		
S. I.	0	0		
S. W. B.	1	10		
Total.	355	1033	1388	
Eisenhower-Nixon, R.	1108	829		
A. V.	14	6		
S. I.	2	2		
S. W. B.	18	10		
Total.	1142	847	1989	
Hass-Emery, S. L.	0	0		
A. V.	0	0		
S. I.	0	0		
S. W. B.	0	0		
Total.	0	0	0	
Hallinan-Bass, P.	0	0		
A. V.	0	0		
S. I.	0	0		
S. W. B.	0	0		
Total.	0	0	0	

	Rep. Dist. 1		Town	Total
	1	2		
Ewing, R.	1034	739		
A. V.	14	6		
S. I.	2	2		
S. W. B.	17	8		
Total.	1067	755	1822	
Ewing, C. G.	0	1		
A. V.	0	0		
S. I.	0	0		
S. W. B.	0	0		
Total.	0	1	1	

	Rep. Dist. 1		Town	Total
	1	2		
Congressman:				
Forand, D.	391	1031		
A. V.	1	2		
S. I.	0	0		
S. W. B.	3	15		
Total.	395	1048	1443	
Leclair, R.	1036	742		
A. V.	14	4		
S. I.	2	2		
S. W. B.	16	5		
Total.	1068	753	1821	

	Rep. Dist. 1		Town	Total
	1	2		
U. S. Senator:				
Pastore, D.	400	1062		
A. V.	1	0		
S. I.	0	0		
S. W. B.	2	12		
Total.	403	1074	1477	

	Rep. Dist. 1		Town	Total
	1	2		
Governor:				
Roberts, D.	412	1065		
A. V.	1	0		
S. I.	0	0		
S. W. B.	5	13		
Total.	418	1078	1496	
Archambault, R.	1034	750		
A. V.	14	6		
S. I.	2	2		
S. W. B.	14	7		
Total.	1064	765	1829	

	Rep. Dist. 1 Town		
	1	2	Total
Lieut.-Governor:			
McKiernan, D.	395	1029	
A. V.	1	1	
S. I.	0	0	
S. W. B.	3	11	
Total.	399	1041	1440
Cioci, R.	1033	741	
A. V.	14	4	
S. I.	2	2	
S. W. B.	16	8	
Total.	1065	755	1820

	Rep. Dist. 1 Town		
	1	2	Total
Secretary of State:			
Cote, D.	385	1030	
A. V.	1	2	
S. I.	0	0	
S. W. B.	3	15	
Total.	389	1047	1436
McCaughey, R.	1044	744	
A. V.	14	4	
S. I.	2	2	
S. W. B.	16	5	
Total.	1076	755	1831

	Rep. Dist. 1 Town		
	1	2	Total
Attorney-General:			
Powers, D.	393	1026	
A. V.	1	0	
S. I.	0	0	
S. W. B.	1	14	
Total.	395	1040	1435
Temkin, R.	1036	744	
A. V.	14	5	
S. I.	2	2	
S. W. B.	18	6	
Total.	1070	757	1827

	Rep. Dist. 1 Town		
	1	2	Total
General Treasurer:			
Hawksley, D.	372	1010	
A. V.	1	0	
S. I.	0	0	
S. W. B.	1	10	
Total.	374	1020	1394
Brower, R.	1043	743	
A. V.	14	5	
S. I.	2	2	
S. W. B.	17	10	
Total.	1076	760	1836

WARREN

	Rep. Dist. 1 Town		
	1	2	Total
Presidential Electors for:			
Stevenson-Sparkman, D.	1294	1019	
A. V.	1	7	
S. I.	0	1	
S. W. B.	10	1	
Total.	1305	1036	2341
Eisenhower-Nixon, R.	887	1227	
A. V.	2	12	
S. I.	2	3	
S. W. B.	9	12	
Total.	900	1254	2154
Hass-Emery, S. L.	1	0	
A. V.	0	0	
S. I.	0	0	
S. W. B.	0	0	
Total.	1	0	1
Hallinan-Bass, P.	1	1	
A. V.	0	0	
S. I.	0	0	
S. W. B.	0	0	
Total.	1	1	2

	Rep. Dist. 1 Town		
	1	2	Total
U. S. Senator:			
Pastore, D.	1408	1165	
A. V.	2	10	
S. I.	0	1	
S. W. B.	15	15	
Total.	1425	1191	2616

	Rep. Dist. 1 Town		
	1	2	Total
Ewing, R.	770	1075	
A. V.	1	9	
S. I.	2	3	
S. W. B.	5	6	
Total.	778	1093	1871
Ewing, C. G.	0	1	
A. V.	0	0	
S. I.	0	0	
S. W. B.	0	0	
Total.	0	1	1
Congressman:			
Forand, D.	1382	1151	
A. V.	2	10	
S. I.	0	1	
S. W. B.	14	15	
Total.	1398	1177	2575
Leclaire, R.	778	1074	
A. V.	1	9	
S. I.	2	3	
S. W. B.	6	6	
Total.	787	1092	1879

	Rep. Dist. 1 Town		
	1	2	Total
Governor:			
Roberts, D.	1357	1124	
A. V.	3	9	
S. I.	0	1	
S. W. B.	11	14	
Total.	1371	1148	2519
Archambault, R.	816	1114	
A. V.	0	10	
S. I.	2	3	
S. W. B.	9	7	
Total.	827	1134	1961

BALLOTS CAST NOVEMBER 4, 1952

127

	Rep. Dist. 1 Town		
	1	2	Total
Lieut.-Governor:			
McKiernan, D.	1369	1143	
A. V.	3	10	
S. I.	0	1	
S. W. B.	12	15	
Total	1384	1169	2553
Cioci, R.			
A. V.	793	1079	
A. V.	0	9	
S. I.	2	3	
S. W. B.	6	6	
Total	801	1097	1898

Secretary of State:			
Cote, D.	1381	1154	
A. V.	3	10	
S. I.	0	1	
S. W. B.	13	16	
Total	1397	1181	2578
McCaughey, R.			
A. V.	782	1073	
A. V.	0	9	
S. I.	2	3	
S. W. B.	5	5	
Total	789	1090	1879

	Rep. Dist. 1 Town		
	1	2	Total
Attorney-General:			
Powers, D.	1375	1141	
A. V.	2	9	
S. I.	0	1	
S. W. B.	12	13	
Total	1389	1164	2553
Temkin, R.			
A. V.	787	1075	
A. V.	1	10	
S. I.	2	3	
S. W. B.	6	8	
Total	796	1096	1892

General Treasurer:			
Hawksley, D.	1364	1138	
A. V.	2	10	
S. I.	0	1	
S. W. B.	11	13	
Total	1377	1162	2539
Brower, R.			
A. V.	785	1073	
A. V.	1	9	
S. I.	2	3	
S. W. B.	8	8	
Total	796	1093	1889

WARWICK

City Totals

Presidential Electors for:	Total
STEVENSON-SPARKMAN, D.	8940
EISENHOWER-NIXON, R.	17141
HASS-EMERY, S. L.	6
HALLINAN-BASS, P.	12

U. S. Senator:	
PASTORE, D.	10365
EWING, R.	15599
EWING, C. G.	12

Congressman:	
FOGARTY, D.	10145
WATTS, R.	15619

Governor:	
ROBERTS, D.	9765
ARCHAMBAULT, R.	16166

Lieutenant-Governor:	
McKIERNAN, D.	9948
CIOCI, R.	15720

Secretary of State:	
COTE, D.	9826
McCAUGHEY, R.	15829

Attorney-General:	
POWERS, D.	9993
TEMKIN, R.	15738

General Treasurer:	
HAWKSLEY, D.	9805
BROWER, R.	15801

	Rep. Dist. 1				Dist. 1D	Total
	1	1A	1B	1C		
Presidential Electors for:						
Stevenson-						
Sparkman, D.	476	433	831	1129	535	
A. V.	1	1	4	3	0	
S. I.	0	0	1	2	0	
S. W. B.	4	3	8	6	2	
Total.....	481	437	844	1140	537	3439
Eisenhower-						
Nixon, R.	1266	1334	1530	1977	892	
A. V.	13	11	8	11	3	
S. I.	3	1	0	4	1	
S. W. B.	8	17	10	19	3	
Total.....	1290	1363	1548	2011	899	7111
Hass-Emery,						
S. L.	2	0	2	0	0	
A. V.	0	0	0	0	0	
S. I.	0	0	0	0	0	
S. W. B.	0	0	0	0	0	
Total.....	2	0	2	0	0	4
Hallinan-Bass,						
P.	0	2	0	1	0	
A. V.	0	0	0	0	0	
S. I.	0	0	0	0	0	
S. W. B.	0	0	0	0	0	
Total.....	0	2	0	1	0	3

	Rep. Dist. 1				Dist. 1D	Total
	1	1A	1B	1C		
Ewing, R.	1180	1207	1397	1753	773	
A. V.	11	8	7	9	2	
S. I.	3	1	0	4	1	
S. W. B.	6	12	7	12	2	
Total.....	1200	1228	1411	1778	778	6395
Ewing, C. G.	1	1	1	5	0	
A. V.	0	0	0	0	0	
S. I.	0	0	0	0	0	
S. W. B.	0	0	0	0	0	
Total.....	1	1	1	5	0	8

Congressman:	
Fogarty, D.	538 518 926 1233 637
A. V.	3 2 4 4 0
S. I.	0 0 1 2 0
S. W. B.	4 6 11 12 2
Total.....	545 526 942 1301 639 3953
Watts, R.	1190 1224 1397 1758 770
A. V.	11 10 8 10 2
S. I.	3 1 0 4 1
S. W. B.	8 13 7 13 3
Total.....	1212 1248 1412 1785 776 6433

Governor:	
Roberts, D.	518 503 896 1243 599
A. V.	1 2 3 4 0
S. I.	0 0 1 2 0
S. W. B.	5 4 8 11 2
Total.....	524 509 908 1260 601 3802

Archambault,	
R.	1214 1248 1443 1828 819
A. V.	13 10 9 10 2
S. I.	3 1 0 4 1
S. W. B.	7 16 10 14 3
Total.....	1237 1275 1462 1856 825 6655

U. S. Senator:	
Pastore, D.	551 548 940 1316 646
A. V.	3 4 5 5 0
S. I.	0 2 1 2 0
S. W. B.	6 7 11 13 3
Total.....	560 561 957 1336 649 4063

BALLOTS CAST NOVEMBER 4, 1952

	Rep. Dist. 1				Dist. Total
	1	1A	1B	1C	
Lieut.-Governor:					
McKiernan, D.	532	502	920	1252	616
A. V.	1	2	3	4	1
S. I.	0	0	1	2	0
S. W. B.	5	6	9	11	3
Total	538	510	933	1269	3870
Cioci, R.	1189	1234	1391	1773	791
A. V.	13	10	9	9	1
S. I.	3	1	0	4	1
S. W. B.	7	13	9	13	2
Total	1212	1258	1409	1799	6473

	Rep. Dist. 1				Dist. Total
	1	1A	1B	1C	
Secretary of State:					
Cote, D.	522	486	905	1249	615
A. V.	3	2	5	3	1
S. I.	0	0	1	2	0
S. W. B.	4	5	11	9	2
Total	529	493	922	1263	3825
McCaughey, R.	1199	1240	1405	1775	793
A. V.	11	10	7	10	1
S. I.	3	1	0	4	1
S. W. B.	8	14	7	15	3
Total	1221	1265	1419	1804	6507

	Rep. Dist. 2				Dist. Total
	1	1A	1B	1C	
Presidential Electors for:					
Stevenson-					
Sparkman, D.	771	607	680	1027	524
A. V.	3	1	4	1	0
S. I.	2	0	2	2	0
S. W. B.	9	3	8	6	7
Total	785	611	694	1036	3657
Eisenhower-					
Nixon, R.	1258	1156	1327	1248	1045
A. V.	6	8	15	5	4
S. I.	2	2	2	3	6
S. W. B.	11	14	13	11	9
Total	1277	1180	1357	1267	6145
Hass-Emery,					
S. L.	0	0	2	0	0
S. I.	0	0	0	0	0
S. W. B.	0	0	0	0	0
Total	0	0	2	0	0
Hallinan-Bass,					
P.	0	3	2	1	1
A. V.	0	0	0	0	0
S. I.	0	0	0	0	0
S. W. B.	0	0	0	0	0
Total	0	3	2	1	1

	Rep. Dist. 2				Dist. Total
	1	1A	1B	1C	
U. S. Senator:					
Pastore, D.	858	710	787	1124	615
A. V.	3	0	3	2	1
S. I.	2	0	3	2	1
S. W. B.	15	8	15	8	11
Total	878	718	808	1136	4168

	Rep. Dist. 1				Dist. Total
	1	1A	1B	1C	
Attorney-General:					
Powers, D.	535	526	914	1256	609
A. V.	1	3	4	3	1
S. I.	0	0	1	2	0
S. W. B.	4	5	11	11	2
Total	540	534	930	1272	3888
Temkin, R.	1189	1213	1404	1788	794
A. V.	13	9	8	10	1
S. I.	3	1	0	4	1
S. W. B.	8	14	7	14	3
Total	1213	1237	1419	1816	6484

	Rep. Dist. 2				Dist. Total
	1	1A	1B	1C	
General Treasurer:					
Hawksley, D.	527	502	894	1241	607
A. V.	1	3	3	3	0
S. I.	0	0	1	2	0
S. W. B.	4	5	9	11	1
Total	532	510	907	1257	3814
Brower, R.	1192	1231	1410	1779	792
A. V.	13	9	9	10	2
S. I.	3	1	0	4	1
S. W. B.	8	14	9	13	4
Total	1216	1255	1428	1806	6504

	Rep. Dist. 2				Dist. Total
	1	1A	1B	1C	
Ewing, R.					
A. V.	6	9	16	4	3
S. I.	2	2	1	3	5
S. W. B.	5	9	6	10	5
Total	1169	1066	1230	1141	5558
Ewing, C. G.					
A. V.	0	0	0	0	0
S. I.	0	0	0	0	0
S. W. B.	0	0	0	0	0
Total	0	0	2	0	2

	Rep. Dist. 2				Dist. Total
	1	1A	1B	1C	
Congressman:					
Fogarty, D.	852	702	775	1112	594
A. V.	3	1	3	2	0
S. I.	2	0	2	2	0
S. W. B.	16	10	15	8	10
Total	873	713	795	1124	4109
Watts, R.	1136	1036	1213	1116	952
A. V.	6	8	16	4	4
S. I.	2	2	2	3	6
S. W. B.	4	7	6	9	6
Total	1148	1053	1237	1132	5538

	Rep. Dist. 2				Dist. Total
	1	1A	1B	1C	
Governor:					
Roberts, D.	823	672	743	1085	573
A. V.	3	1	4	2	0
S. I.	2	0	2	2	0
S. W. B.	13	9	14	10	9
Total	841	682	763	1099	3967
Archambault,					
R.	1137	1078	1248	1161	982
A. V.	6	8	15	4	4
S. I.	2	2	2	3	6
S. W. B.	7	8	7	7	7
Total	1202	1096	1272	1175	5744

BALLOTS CAST NOVEMBER 4, 1952

	Rep. Dist. 2			Dist.		
	1	1A	1B	1C	1D	Total
Lieut.-Governor:						
McKiernan, D.	837	694	768	1099	585	
A. V.	3	2	4	2	0	
S. I.	2	0	2	2	0	
S. W. B.	13	9	14	9	11	
Total	855	705	788	1112	596	4056
Cioci, R.	1145	1038	1209	1127	955	
A. V.	6	7	15	4	4	
S. I.	2	2	2	3	6	
S. W. B.	7	8	7	8	5	
Total	1160	1055	1233	1142	970	5560

Secretary of State:						
	1	1A	1B	1C	1D	Total
Cote, D.	819	682	751	1089	567	
A. V.	3	1	4	2	0	
S. I.	2	0	3	2	0	
S. W. B.	14	10	13	9	11	
Total	838	693	771	1102	578	3982
McCaughey, R.	1162	1050	1221	1136	972	
A. V.	6	8	15	4	4	
S. I.	2	2	1	3	6	
S. W. B.	6	7	8	8	5	
Total	1176	1067	1245	1151	987	5626

	Rep. Dist. 3			Dist.	
	1	1A	1B	Total	
Presidential Electors for:					
Stevenson-Sparkman,					
D.	809	527	484		
A. V.	2	0	2		
S. I.	0	1	3		
S. W. B.	5	7	4		
Total	816	535	493	1844	
Eisenhower-Nixon, R.					
A. V.	10	2	24		
S. I.	6	0	9		
S. W. B.	18	6	17		
Total	1794	572	1519	3885	
Hass-Emery, S. L.					
A. V.	0	0	0		
S. I.	0	0	0		
S. W. B.	0	0	0		
Total	0	0	0	0	
Hallinan-Bass, P.					
A. V.	0	0	0		
S. I.	0	0	0		
S. W. B.	0	0	0		
Total	1	0	1	2	

U. S. Senator:						
	1	1A	1B	1C	1D	Total
Pastore, D.	912	609	573			
A. V.	4	0	0			
S. I.	1	1	3			
S. W. B.	14	9	8			
Total	931	619	584	2134		

	Rep. Dist. 2			Dist.		
	1	1A	1B	1C	1D	Total
Attorney-General:						
Powers, D.	834	695	778	1095	583	
A. V.	3	1	4	2	0	
S. I.	2	0	3	2	0	
S. W. B.	13	8	13	8	10	
Total	852	704	798	1107	593	4054
Temkin, R.	1146	1042	1205	1136	955	
A. V.	6	8	15	4	4	
S. I.	2	2	1	3	6	
S. W. B.	7	9	8	9	6	
Total	1161	1061	1229	1152	971	5574

General Treasurer:						
	1	1A	1B	1C	1D	Total
Hawksley, D.	817	687	756	1090	573	
A. V.	3	1	4	2	0	
S. I.	2	0	2	2	0	
S. W. B.	12	7	11	9	10	
Total	834	695	773	1103	533	3988
Brower, R.	1157	1044	1211	1128	961	
A. V.	6	8	15	4	4	
S. I.	2	2	2	3	6	
S. W. B.	8	10	10	8	6	
Total	1173	1064	1238	1143	977	5595

	Rep. Dist. 3			Dist.	
	1	1A	1B	Total	
Ewing, R.					
A. V.	8	2	25		
S. I.	5	0	9		
S. W. B.	9	4	12		
Total	1656	476	1514	3646	
Ewing, C. G.					
A. V.	0	0	0		
S. I.	0	0	0		
S. W. B.	0	0	0		
Total	1	1	2	4	

Congressman:					
	1	1A	1B	Total	
Fogarty, D.	900	574	569		
A. V.	4	0	2		
S. I.	0	1	3		
S. W. B.	13	7	10		
Total	917	582	584	2083	
Watts, R.					
A. V.	8	2	24		
S. I.	6	0	9		
S. W. B.	10	6	11		
Total	1657	491	1500	3648	

Governor:					
	1	1A	1B	Total	
Roberts, D.	862	548	551		
A. V.	3	0	1		
S. I.	1	1	3		
S. W. B.	10	8	8		
Total	876	557	563	1996	
Archambault, R.					
A. V.	9	2	25		
S. I.	5	0	9		
S. W. B.	13	5	13		
Total	1706	523	1538	3767	

	Rep. Dist. 3			Dist. Total
	1	1A	1B	
Lieut.-Governor:				
McKiernan, D.	882	553	554	
A. V.	3	0	1	
S. I.	1	1	3	
S. W. B.	10	7	7	
Total.	896	561	565	2022
Cioci, R.	1637	503	1464	
A. V.	9	2	25	
S. I.	5	0	9	
S. W. B.	13	6	14	
Total.	1664	511	1512	3687
Secretary of State:				
Cote, D.	873	556	556	
A. V.	3	0	2	
S. I.	1	1	3	
S. W. B.	9	8	7	
Total.	886	565	568	2019
McCaughey, R.	1654	495	1465	
A. V.	9	2	24	
S. I.	5	0	9	
S. W. B.	14	5	14	
Total.	1682	502	1512	3696

	Rep. Dist. 3			Dist. Total
	1	1A	1B	
Attorney-General:				
Powers, D.	884	563	571	
A. V.	3	0	1	
S. I.	1	1	3	
S. W. B.	11	7	6	
Total.	899	571	581	2051
Temkin, R.	1646	494	1457	
A. V.	9	2	25	
S. I.	5	0	9	
S. W. B.	12	6	15	
Total.	1672	502	1506	3680
General Treasurer:				
Hawksley, D.	868	555	548	
A. V.	3	0	1	
S. I.	1	1	3	
S. W. B.	10	8	5	
Total.	882	564	557	2003
Brower, R.	1651	499	1466	
A. V.	9	2	25	
S. I.	5	0	9	
S. W. B.	13	7	16	
Total.	1678	508	1516	3702

WESTERLY

Town Totals

Presidential Electors for:		Total
STEVENSON-SPARKMAN, D.		3814
EISENHOWER-NIXON, R.		3491
HASS-EMERY, S. L.		0
HALLINAN-BASS, P.		0
U. S. Senator:		
PASTORE, D.		4025
EWING, R.		3259
EWING, C. G.		0
Congressman:		
FOGARTY, D.		3978
WATTS, R.		3278
Governor:		
ROBERTS, D.		3954
ARCHAMBAULT, R.		3318

Lieutenant-Governor:		Total
McKIERNAN, D.		3923
CIOCI, R.		3321
Secretary of State:		
COTE, D.		3930
McCAUGHEY, R.		3297
Attorney-General:		
POWERS, D.		3923
TEMKIN, R.		3306
General Treasurer:		
HAWKSLEY, D.		3884
BROWER, R.		3311

	Rep. Dist. 1		Dist. Total
	1	2	
Presidential Electors for:			
Stevenson-Sparkman, D. ..	780	1328	
A. V.	5	7	
S. I.	0	6	
S. W. B.	4	5	
Total.	789	1346	2135
Eisenhower-Nixon, R.	576	494	
A. V.	17	0	
S. I.	6	5	
S. W. B.	9	7	
Total.	608	506	1114

	Rep. Dist. 1		Dist. Total
	1	2	
Hass-Emery, S. L.	0	0	
A. V.	0	0	
S. I.	0	0	
S. W. B.	0	0	
Total.	0	0	0
Hallinan-Bass, P.	0	0	
A. V.	0	0	
S. I.	0	0	
S. W. B.	0	0	
Total.	0	0	0

BALLOTS CAST NOVEMBER 4, 1952

	Rep. Dist. 1 Dist.		
	1	2	Total
U. S. Senator:			
Pastore, D.	824	1378	
A. V.	5	7	
S. I.	0	6	
S. W. B.	3	9	
Total.	832	1400	2232
Ewing, R.	526	441	
A. V.	18	0	
S. I.	6	5	
S. W. B.	10	4	
Total.	560	450	1010
Ewing, C. G.	0	0	
A. V.	0	0	
S. I.	0	0	
S. W. B.	0	0	
Total.	0	0	0

Congressman:			
Fogarty, D.	814	1364	
A. V.	5	7	
S. I.	0	6	
S. W. B.	3	9	
Total.	822	1386	2208
Watts, R.	534	444	
A. V.	18	0	
S. I.	6	5	
S. W. B.	10	4	
Total.	568	453	1021

Governor:			
Roberts, D.	815	1347	
A. V.	5	7	
S. I.	0	6	
S. W. B.	4	9	
Total.	824	1369	2193
Archambault, R.	536	465	
A. V.	18	0	
S. I.	6	5	
S. W. B.	9	4	
Total.	569	474	1043

	Rep. Dist. 2 Dist.				
	1	2	3	4	Total
Presidential Electors for:					
Stevenson-Spark-					
man, D.	976	193	118	352	
A. V.	8	5	0	0	
S. I.	13	1	0	0	
S. W. B.	7	2	0	4	
Total.	1004	201	118	356	1679
Eisenhower-					
Nixon, R.	1131	554	384	194	
A. V.	24	19	10	0	
S. I.	19	9	2	0	
S. W. B.	18	7	4	2	
Total.	1192	589	400	196	2377

	Rep. Dist. 1 Dist.		
	1	2	Total
Lieut.-Governor:			
McKiernan, D.	806	1343	
A. V.	7	6	
S. I.	0	6	
S. W. B.	4	7	
Total.	817	1362	2179
Cioci, R.	541	469	
A. V.	16	1	
S. I.	6	5	
S. W. B.	9	6	
Total.	572	481	1053

Secretary of State:			
Cote, D.	809	1344	
A. V.	5	7	
S. I.	0	6	
S. W. B.	4	8	
Total.	818	1365	2183
McCaughey, R.	533	457	
A. V.	18	0	
S. I.	6	5	
S. W. B.	9	4	
Total.	566	466	1032

Attorney-General:			
Powers, D.	802	1350	
A. V.	5	7	
S. I.	0	6	
S. W. B.	3	8	
Total.	810	1371	2181
Temkin, R.	541	451	
A. V.	18	0	
S. I.	6	5	
S. W. B.	10	5	
Total.	575	461	1036

General Treasurer:			
Hawksley, D.	799	1338	
A. V.	5	7	
S. I.	0	6	
S. W. B.	3	8	
Total.	807	1359	2166
Brower, R.	536	457	
A. V.	18	0	
S. I.	6	5	
S. W. B.	10	4	
Total.	570	466	1036

	Rep. Dist. 2 Dist.				
	1	2	3	4	Total
Hass-Emery,					
S. L.	0	0	0	0	
A. V.	0	0	0	0	
S. I.	0	0	0	0	
S. W. B.	0	0	0	0	
Total.	0	0	0	0	0
Hallinan-Bass, P.					
A. V.	0	0	0	0	
S. I.	0	0	0	0	
S. W. B.	0	0	0	0	
Total.	0	0	0	0	

	Rep. Dist. 2				Dist. Total
	1	2	3	4	
U. S. Senator:					
Pastore, D.	1036	216	127	367	
A. V.	9	5	1	0	
S. I.	14	1	0	0	
S. W. B.	11	2	0	4	
Total.....	1070	224	128	371	1793
Ewing, R.	1065	534	367	177	
A. V.	23	19	9	0	
S. I.	18	9	2	0	
S. W. B.	13	7	4	2	
Total.....	1119	569	382	179	2249
Ewing, C. G....	0	0	0	0	
A. V.	0	0	0	0	
S. I.	0	0	0	0	
S. W. B.	0	0	0	0	
Total.....	0	0	0	0	0

	Rep. Dist. 2				Dist. Total
	1	2	3	4	
Congressman:					
Fogarty, D.	1021	214	127	361	
A. V.	9	5	0	0	
S. I.	14	1	0	0	
S. W. B.	11	2	1	4	
Total.....	1055	222	128	365	1770
Watts, R.	1071	534	365	180	
A. V.	23	19	10	0	
S. I.	18	9	2	0	
S. W. B.	14	7	3	2	
Total.....	1126	569	380	182	2257

	Rep. Dist. 2				Dist. Total
	1	2	3	4	
Governor:					
Roberts, D.	1020	211	126	360	
A. V.	8	4	1	0	
S. I.	14	1	0	0	
S. W. B.	11	1	0	4	
Total.....	1053	217	127	364	1761
Archambault, R.	1082	534	367	182	
A. V.	24	20	9	0	
S. I.	18	9	2	0	
S. W. B.	14	8	4	2	
Total.....	1138	571	382	184	2275

	Rep. Dist. 2				Dist. Total
	1	2	3	4	
Lieut.-Governor:					
McKiernan, D. .	1010	209	125	358	
A. V.	8	4	1	0	
S. I.	14	1	0	0	
S. W. B.	8	2	0	4	
Total.....	1040	216	126	362	1744
Cioci, R.	1079	532	365	180	
A. V.	24	20	9	0	
S. I.	18	9	2	0	
S. W. B.	17	7	4	2	
Total.....	1138	568	380	182	2268

	Rep. Dist. 2				Dist. Total
	1	2	3	4	
Secretary of State:					
Cote, D.	996	211	127	363	
A. V.	10	6	1	0	
S. I.	13	1	0	0	
S. W. B.	13	2	0	4	
Total.....	1032	220	128	367	1747
McCaughy, R..	1088	531	364	178	
A. V.	22	18	9	0	
S. I.	19	9	2	0	
S. W. B.	12	7	4	2	
Total.....	1141	565	379	180	2265

	Rep. Dist. 2				Dist. Total
	1	2	3	4	
Attorney-General:					
Powers, D.	1001	210	123	360	
A. V.	9	5	1	0	
S. I.	14	1	0	0	
S. W. B.	12	2	0	4	
Total.....	1036	218	124	364	1742
Temkin, R.	1085	533	366	180	
A. V.	23	19	9	0	
S. I.	18	9	2	0	
S. W. B.	13	7	4	2	
Total.....	1139	568	381	182	2270

	Rep. Dist. 2				Dist. Total
	1	2	3	4	
General Treasurer:					
Hawksley, D. .	991	204	123	356	
A. V.	9	5	1	0	
S. I.	13	1	0	0	
S. W. B.	9	2	0	4	
Total.....	1022	212	124	360	1718
Brower, R.	1083	535	365	182	
A. V.	23	19	9	0	
S. I.	19	9	2	0	
S. W. B.	16	7	4	2	
Total.....	1141	570	380	184	2275

WEST GREENWICH

Presidential Electors for:	Total
Stevenson-Sparkman, D.	168
A. V.	0
S. I.	2
S. W. B.	0
Total.	170
Eisenhower-Nixon, R.	343
A. V.	4
S. I.	2
S. W. B.	2
Total.	351
Hass-Emery, S. L.	0
A. V.	0
S. I.	0
S. W. B.	0
Total.	0
Hallinan-Bass, P.	0
A. V.	0
S. I.	0
S. W. B.	0
Total.	0

U. S. Senator:	
Pastore, D.	177
A. V.	0
S. I.	2
S. W. B.	0
Total.	179
Ewing, R.	316
A. V.	4
S. I.	2
S. W. B.	2
Total.	324
Ewing, C. G.	0
A. V.	0
S. I.	0
S. W. B.	0
Total.	0

Congressman:	
Fogarty, D.	181
A. V.	0
S. I.	2
S. W. B.	0
Total.	183
Watts, R.	311
A. V.	4
S. I.	2
S. W. B.	2
Total.	319

Governor:	Total
Roberts, D.	178
A. V.	1
S. I.	3
S. W. B.	0
Total.	182
Archambault, R.	317
A. V.	2
S. I.	2
S. W. B.	2
Total.	323

Lieut.-Governor:	
McKiernan, D.	169
A. V.	0
S. I.	3
S. W. B.	0
Total.	172
Cioci, R.	315
A. V.	3
S. I.	2
S. W. B.	2
Total.	322

Secretary of State:	
Cote, D.	173
A. V.	1
S. I.	3
S. W. B.	0
Total.	177
McCaughey, R.	312
A. V.	2
S. I.	2
S. W. B.	2
Total.	318

Attorney-General:	
Powers, D.	172
A. V.	0
S. I.	3
S. W. B.	0
Total.	175
Temkin, R.	311
A. V.	3
S. I.	2
S. W. B.	2
Total.	318

General Treasurer:	
Hawksley, D.	166
A. V.	0
S. I.	3
S. W. B.	0
Total.	169
Brower, R.	311
A. V.	3
S. I.	2
S. W. B.	2
Total.	318

WEST WARWICK

Town Totals

Presidential Electors for:	Total	Lieutenant-Governor:	Total
STEVENSON-SPARKMAN, D.	5481	McKIERNAN, D.	5652
EISENHOWER-NIXON, R.	4878	CIOCI, R.	4599
HASS-EMERY, S. L.	1		
HALLINAN-BASS, P.	1		
U. S. Senator:		Secretary of State:	
PASTORE, D.	5795	COTE, D.	5709
EWING, R.	4491	McCAUGHEY, R.	4535
EWING, C. G.	3		
Congressman:		Attorney-General:	
FOGARTY, D.	5752	POWERS, D.	5707
WATTS, R.	4511	TEMKIN, R.	4545
Governor:		General Treasurer:	
ROBERTS, D.	5553	HAWKSLEY D.	5648
ARCHAMBAULT, R.	4748	BROWER, R.	4578

	Rep. Dist. 1 Dist.		
	1	2	Total
Presidential Electors for:			
Stevenson-Sparkman, D. ..	835	769	
A. V.	0	1	
S. I.	1	2	
S. W. B.	2	3	
Total.	838	775	1613
Eisenhower-Nixon, R.	739	535	
A. V.	1	2	
S. I.	6	2	
S. W. B.	12	3	
Total.	758	542	1300
Hass-Emery, S. L.	0	0	
A. V.	0	0	
S. I.	0	0	
S. W. B.	0	0	
Total.	0	0	0
Hallinan-Bass, P.	0	0	
A. V.	0	0	
S. I.	0	0	
S. W. B.	0	0	
Total.	0	0	0

	Rep. Dist. 1 Dist.		
	1	2	Total
Ewing, C. G.	0	0	
A. V.	0	0	
S. I.	0	0	
S. W. B.	0	0	
Total.	0	0	0

Congressman:			
Fogarty, D.	858	815	
A. V.	0	2	
S. I.	1	2	
S. W. B.	5	4	
Total.	864	823	1687
Watts, R.	708	473	
A. V.	1	1	
S. I.	6	2	
S. W. B.	9	2	
Total.	724	478	1202

U. S. Senator:			
Pastore, D.	863	841	
A. V.	0	2	
S. I.	1	2	
S. W. B.	5	3	
Total.	869	848	1717
Ewing, R.	702	464	
A. V.	1	1	
S. I.	6	2	
S. W. B.	9	3	
Total.	718	470	1188

Governor:			
Roberts, D.	823	811	
A. V.	0	2	
S. I.	1	2	
S. W. B.	4	4	
Total.	828	819	1647
Archambault, R.	745	490	
A. V.	1	1	
S. I.	6	2	
S. W. B.	10	2	
Total.	762	495	1257

	Rep. Dist. 1		Dist. Total
	1	2	
Lieut.-Governor:			
McKiernan, D.	851	809	
A. V.	0	2	
S. I.	1	2	
S. W. B.	4	4	
Total	856	817	1673
Cioci, R.	712	487	
A. V.	1	1	
S. I.	6	2	
S. W. B.	10	2	
Total	729	492	1221

	Rep. Dist. 1		Dist. Total
	1	2	
Secretary of State:			
Cote, D.	851	817	
A. V.	0	2	
S. I.	1	2	
S. W. B.	5	4	
Total	857	825	1682
McCaughey, R.	708	476	
A. V.	1	1	
S. I.	6	2	
S. W. B.	9	2	
Total	724	481	1205

	Rep. Dist. 2		Dist. Total
	1	2	
Presidential Electors for:			
Stevenson-Sparkman, D. . .	894	491	
A. V.	3	0	
S. I.	2	3	
S. W. B.	7	1	
Total	906	495	1401
Eisenhower-Nixon, R.	620	496	
A. V.	0	1	
S. I.	2	1	
S. W. B.	9	7	
Total	631	505	1136
Hass-Emery, S. L.	1	0	
A. V.	0	0	
S. I.	0	0	
S. W. B.	0	0	
Total	1	0	1
Hallinan-Bass, P.	0	0	
A. V.	0	0	
S. I.	0	0	
S. W. B.	0	0	
Total	0	0	0

	Rep. Dist. 2		Dist. Total
	1	2	
U. S. Senator:			
Pastore, D.	940	513	
A. V.	3	1	
S. I.	2	3	
S. W. B.	13	3	
Total	958	520	1478

	Rep. Dist. 1		Dist. Total
	1	2	
Attorney-General:			
Powers, D.	858	818	
A. V.	1	2	
S. I.	1	2	
S. W. B.	5	4	
Total	865	826	1691
Temkin, R.	703	474	
A. V.	1	1	
S. I.	6	2	
S. W. B.	9	2	
Total	719	479	1198

	Rep. Dist. 1		Dist. Total
	1	2	
General Treasurer:			
Hawksley, D.	850	809	
A. V.	0	2	
S. I.	1	2	
S. W. B.	5	4	
Total	856	817	1673
Brower, R.	710	479	
A. V.	1	1	
S. I.	6	2	
S. W. B.	9	2	
Total	726	484	1210

	Rep. Dist. 2		Dist. Total
	1	2	
Ewing, R.			
A. V.	0	0	
S. I.	2	1	
S. W. B.	3	5	
Total	568	458	1026
Ewing, C. G.	1	0	
A. V.	0	0	
S. I.	0	0	
S. W. B.	0	0	
Total	1	0	1

	Rep. Dist. 2		Dist. Total
	1	2	
Congressman:			
Fogarty, D.	936	515	
A. V.	3	0	
S. I.	2	3	
S. W. B.	13	3	
Total	954	521	1475
Watts, R.	558	459	
A. V.	0	1	
S. I.	2	1	
S. W. B.	3	5	
Total	563	466	1029

	Rep. Dist. 2		Dist. Total
	1	2	
Governor:			
Roberts, D.	904	491	
A. V.	3	0	
S. I.	2	3	
S. W. B.	9	1	
Total	918	495	1413
Archambault, R.	597	483	
A. V.	0	1	
S. I.	2	1	
S. W. B.	7	7	
Total	606	492	1098

	Rep. Dist. 2		Total
	1	2	
Lieut.-Governor:			
McKiernan, D.	922	505	
A. V.	3	0	
S. I.	2	3	
S. W. B.	10	2	
Total.	937	510	1447
Cioci, R.	572	466	
A. V.	0	1	
S. I.	2	1	
S. W. B.	6	6	
Total.	580	474	1054

	Rep. Dist. 2		Total
	1	2	
Secretary of State:			
Cote, D.	929	515	
A. V.	3	0	
S. I.	2	3	
S. W. B.	11	3	
Total.	945	521	1466
McCaughey, R.	560	460	
A. V.	0	1	
S. I.	2	1	
S. W. B.	5	5	
Total.	567	467	1034

	Rep. Dist. 3			Total
	1	2	3	
Presidential Electors for:				
Stevenson-Sparkman,				
D.	1149	784	512	
A. V.	1	0	0	
S. I.	0	1	1	
S. W. B.	11	4	4	
Total.	1161	789	517	2467
Eisenhower-Nixon, R.1177				
A. V.	1	3	0	
S. I.	1	1	1	
S. W. B.	12	5	1	
Total.	1191	772	479	2442
Hass-Emery, S. L.				
A. V.	0	0	0	
S. I.	0	0	0	
S. W. B.	0	0	0	
Total.	0	0	0	0
Hallinan-Bass, P.				
A. V.	0	0	0	
S. I.	0	0	0	
S. W. B.	0	0	0	
Total.	1	0	0	1

	Rep. Dist. 3			Total
	1	2	3	
U. S. Senator:				
Pastore, D.	1191	832	553	
A. V.	1	0	0	
S. I.	1	1	1	
S. W. B.	10	6	4	
Total.	1203	839	558	2600

	Rep. Dist. 2		Total
	1	2	
Attorney-General:			
Powers, D.	927	513	
A. V.	3	0	
S. I.	2	3	
S. W. B.	9	3	
Total.	941	519	1460
Temkin, R.	564	462	
A. V.	0	1	
S. I.	2	1	
S. W. B.	7	5	
Total.	573	469	1042

	Rep. Dist. 2		Total
	1	2	
General Treasurer:			
Hawksley, D.	919	504	
A. V.	3	0	
S. I.	2	3	
S. W. B.	9	3	
Total.	933	510	1443
Brower, R.	567	466	
A. V.	0	1	
S. I.	2	1	
S. W. B.	7	5	
Total.	576	473	1049

	Rep. Dist. 3			Total
	1	2	3	
Ewing, R.1125				
A. V.	1	3	0	
S. I.	0	1	1	
S. W. B.	12	3	1	
Total.	1138	705	434	2277
Ewing, C. G.				
A. V.	0	2	0	
S. I.	0	0	0	
S. W. B.	0	0	0	
Total.	0	2	0	2

	Rep. Dist. 3			Total
	1	2	3	
Congressman:				
Fogarty, D.	1194	821	550	
A. V.	1	1	0	
S. I.	1	1	1	
S. W. B.	11	6	3	
Total.	1207	829	554	2590
Watts, R.1119				
A. V.	1	2	0	
S. I.	0	1	1	
S. W. B.	13	3	2	
Total.	1133	711	436	2280

	Rep. Dist. 3			Total
	1	2	3	
Governor:				
Roberts, D.	1150	795	526	
A. V.	0	0	0	
S. I.	1	1	1	
S. W. B.	11	5	3	
Total.	1162	801	530	2493
Archambault, R.1167				
A. V.	2	3	0	
S. I.	0	1	1	
S. W. B.	12	4	2	
Total.	1181	748	464	2393

	Rep. Dist.			Dist. Total
	1	2	3	
Lieut.-Governor:				
McKiernan, D.	1165	805	539	
A. V.	0	0	0	
S. I.	1	1	1	
S. W. B.	11	5	4	
Total.	1177	811	544	2532
Cioci, R.	1134	721	445	
A. V.	2	3	0	
S. I.	0	1	1	
S. W. B.	12	4	1	
Total.	1148	729	447	2324
Secretary of State:				
Cote, D.	1171	815	551	
A. V.	1	0	0	
S. I.	1	1	1	
S. W. B.	12	5	3	
Total.	1185	821	555	2561
McCaughey, R.	1127	712	434	
A. V.	1	3	0	
S. I.	0	1	1	
S. W. B.	11	4	2	
Total.	1139	720	437	2296

	Rep. Dist.			Dist. Total
	1	2	3	
Attorney-General:				
Powers, D.	1182	809	541	
A. V.	1	0	0	
S. I.	1	1	1	
S. W. B.	11	5	4	
Total.	1195	815	546	2556
Temkin, R.	1123	717	442	
A. V.	1	3	0	
S. I.	0	1	1	
S. W. B.	12	4	1	
Total.	1136	725	444	2305
General Treasurer:				
Hawksley, D.	1169	803	537	
A. V.	1	0	0	
S. I.	1	1	1	
S. W. B.	10	5	4	
Total.	1181	809	542	2532
Brower, R.	1129	721	445	
A. V.	1	3	0	
S. I.	0	1	1	
S. W. B.	13	4	1	
Total.	1143	729	447	2319

WOONSOCKET

City Totals

	Total
Presidential Electors for:	
STEVENSON-SPARKMAN, D.	15215
EISENHOWER-NIXON, R.	10552
HASS-EMERY, S. L.	3
HALLINAN-BASS, P.	7
U. S. Senator:	
PASTORE, D.	16046
EWING, R.	9052
EWING, C. G.	24
Congressman:	
FORAND, D.	15925
LECLAIRE, R.	9101
Governor:	
ROBERTS, D.	15399
ARCHAMBAULT, R.	9833

	Total
Lieutenant-Governor:	
McKIERNAN, D.	15660
CIOCI, R.	8930
Secretary of State:	
COTE, D.	16378
McCAUGHEY, R.	8485
Attorney-General:	
POWERS, D.	15886
TEMKIN, R.	8829
General Treasurer:	
HAWKSLEY, D.	15480
BROWER, R.	8924

	Rep. Dist.			Dist. Total
	1	3	4	
Presidential Electors for:				
Stevenson-Sparkman,				
D.	1064	981	1040	
A. V.	1	2	1	
S. I.	0	0	1	
S. W. B.	14	3	4	
Total.	1079	986	1046	3111
Eisenhower-Nixon, R. 974				
A. V.	8	0	5	
S. I.	0	0	0	
S. W. B.	8	10	17	
Total.	990	763	883	2636

	Rep. Dist.			Dist. Total
	1	3	4	
Hass-Emery, S. L.				
A. V.	0	0	1	
S. I.	0	0	0	
S. W. B.	0	0	0	
Total.	0	0	1	1
Hallinan-Bass, P. ...				
A. V.	0	1	0	
S. I.	0	0	0	
S. W. B.	0	0	0	
Total.	0	1	0	1

	Rep. Dist. 1			Dist. Total
	1	3	4	
U. S. Senator:				
Pastore, D.	1161	1043	1129	
A. V.	1	1	2	
S. I.	0	0	1	
S. W. B.	19	7	12	
Total.	1181	1051	1144	3376
Ewing, R.	326	652	747	
A. V.	3	1	4	
S. I.	0	0	0	
S. W. B.	3	6	9	
Total.	337	659	760	2256
Ewing, C. G.	3	0	2	
A. V.	0	0	0	
S. I.	0	0	0	
S. W. B.	0	0	0	
Total.	3	0	2	5

	Rep. Dist. 1			Dist. Total
	1	3	4	
Congressman:				
Forand, D.	1145	1046	1116	
A. V.	1	1	1	
S. I.	0	0	1	
S. W. B.	17	4	8	
Total.	1163	1051	1126	3340
Leclair, R.	333	652	740	
A. V.	3	1	5	
S. I.	0	0	0	
S. W. B.	5	9	13	
Total.	346	662	758	2266

	Rep. Dist. 1			Dist. Total
	1	3	4	
Governor:				
Roberts, D.	1103	952	1057	
A. V.	3	2	2	
S. I.	0	0	1	
S. W. B.	16	6	12	
Total.	1122	960	1072	3154
Archambault, R.	393	750	822	
A. V.	6	0	4	
S. I.	0	0	0	
S. W. B.	6	7	9	
Total.	905	757	835	2497

	Rep. Dist. 2			Dist. Total
	2	3	Total	
Presidential Electors for:				
Stevenson-Sparkman, D. ..	635	1295		
A. V.	2	4		
S. I.	1	3		
S. W. B.	4	6		
Total.	642	1308	1950	
Eisenhower-Nixon, R.	494	714		
A. V.	0	2		
S. I.	2	4		
S. W. B.	6	5		
Total.	502	725	1227	

	Rep. Dist. 1			Dist. Total
	1	3	4	
Lieut.-Governor:				
McKiernan, D.	1123	1006	1086	
A. V.	2	2	1	
S. I.	0	0	1	
S. W. B.	17	6	13	
Total.	1142	1014	1101	3257
Cioci, R.	320	657	748	
A. V.	7	0	5	
S. I.	0	0	0	
S. W. B.	5	6	9	
Total.	332	663	762	2257

	Rep. Dist. 1			Dist. Total
	1	3	4	
Secretary of State:				
Cote, D.	1178	1084	1145	
A. V.	2	2	2	
S. I.	0	0	1	
S. W. B.	19	10	11	
Total.	1199	1096	1159	3454
McCaughy, R.	781	604	700	
A. V.	7	0	4	
S. I.	0	0	0	
S. W. B.	3	3	9	
Total.	791	607	713	2111

	Rep. Dist. 1			Dist. Total
	1	3	4	
Attorney-General:				
Powers, D.	1152	1032	1108	
A. V.	2	1	1	
S. I.	0	0	1	
S. W. B.	18	7	10	
Total.	1172	1040	1120	3332
Temkin, R.	812	641	745	
A. V.	7	1	5	
S. I.	0	0	0	
S. W. B.	4	6	11	
Total.	823	648	761	2232

	Rep. Dist. 1			Dist. Total
	1	3	4	
General Treasurer:				
Hawksley, D.	1116	994	1086	
A. V.	2	1	1	
S. I.	0	0	1	
S. W. B.	15	6	7	
Total.	1133	1001	1095	3229
Brower, R.	311	653	734	
A. V.	7	1	5	
S. I.	0	0	0	
S. W. B.	7	7	13	
Total.	325	666	752	2243

	Rep. Dist. 2			Dist. Total
	2	3	Total	
Hass-Emery, S. L.	0	1		
A. V.	0	0		
S. I.	0	0		
S. W. B.	0	0		
Total.	0	1	1	
Hallinan-Bass, P.	0	2		
A. V.	0	0		
S. I.	0	0		
S. W. B.	0	0		
Total.	0	2	2	

BALLOTS CAST NOVEMBER 4, 1952

	Rep. Dist. 2 Dist.		
	2	3	Total
U. S. Senator:			
Pastore, D.	669	1374	
A. V.	2	3	
S. I.	1	5	
S. W. B.	7	7	
Total.	679	1389	2068
Ewing, R.	427	570	
A. V.	0	3	
S. I.	2	2	
S. W. B.	3	4	
Total.	432	579	1011
Ewing, C. G.	0	1	
A. V.	0	0	
S. I.	0	0	
S. W. B.	0	0	
Total.	0	1	1

	Rep. Dist. 2 Dist.		
	2	3	Total
Congressman:			
Forand, D.	660	1358	
A. V.	2	3	
S. I.	1	5	
S. W. B.	5	6	
Total.	668	1372	2040
Leclaire, R.	438	564	
A. V.	0	3	
S. I.	2	2	
S. W. B.	5	5	
Total.	445	574	1019

	Rep. Dist. 2 Dist.		
	2	3	Total
Governor:			
Roberts, D.	653	1347	
A. V.	2	5	
S. I.	1	4	
S. W. B.	6	6	
Total.	662	1362	2024
Archambault, R.	449	601	
A. V.	0	1	
S. I.	2	3	
S. W. B.	4	5	
Total.	455	610	1065

	Rep. Dist. 3 Dist.		
	1	2	Total
Presidential Electors for:			
Stevenson-Sparkman, D. ..	871	274	
A. V.	0	1	
S. I.	0	1	
S. W. B.	8	4	
Total.	879	280	1159
Eisenhower-Nixon, R.	883	95	
A. V.	6	1	
S. I.	4	0	
S. W. B.	14	1	
Total.	907	97	1004

	Rep. Dist. 2 Dist.		
	2	3	Total
Lieut.-Governor:			
McKiernan, D.	661	1360	
A. V.	2	4	
S. I.	1	6	
S. W. B.	6	6	
Total.	670	1376	2046
Cloci, R.	417	543	
A. V.	0	2	
S. I.	2	0	
S. W. B.	4	5	
Total.	423	550	973

	Rep. Dist. 2 Dist.		
	2	3	Total
Secretary of State:			
Cote, D.	677	1380	
A. V.	2	5	
S. I.	1	7	
S. W. B.	5	6	
Total.	685	1398	2083
McCaughy, R.	409	527	
A. V.	0	1	
S. I.	2	0	
S. W. B.	5	5	
Total.	416	533	949

	Rep. Dist. 2 Dist.		
	2	3	Total
Attorney-General:			
Powers, D.	672	1379	
A. V.	2	4	
S. I.	1	6	
S. W. B.	5	5	
Total.	680	1394	2074
Temkin, R.	412	533	
A. V.	0	2	
S. I.	2	0	
S. W. B.	5	6	
Total.	419	541	960

	Rep. Dist. 2 Dist.		
	2	3	Total
General Treasurer:			
Hawksley, D.	659	1349	
A. V.	2	5	
S. I.	1	4	
S. W. B.	4	7	
Total.	666	1365	2031
Brower, R.	414	538	
A. V.	0	2	
S. I.	2	1	
S. W. B.	6	4	
Total.	422	545	967

	Rep. Dist. 3 Dist.		
	1	2	Total
Presidential Electors for:			
Hass-Emery, S. L.	0	0	
A. V.	0	0	
S. I.	0	0	
S. W. B.	0	0	
Total.	0	0	0
Hallinan-Bass, P.	2	0	
A. V.	0	0	
S. I.	0	0	
S. W. B.	0	0	
Total.	2	0	2

	Rep. Dist. 3		Dist. Total
	1	2	
U. S. Senator:			
Pastore, D.	945	283	
A. V.	1	1	
S. I.	1	1	
S. W. B.	14	5	
Total.	961	290	1251
Ewing, R.	749	74	
A. V.	5	1	
S. I.	3	0	
S. W. B.	8	0	
Total.	765	75	840
Ewing, C. G.	3	0	
A. V.	0	0	
S. I.	0	0	
S. W. B.	0	0	
Total.	3	0	3

	Rep. Dist. 3		Dist. Total
	1	2	
Congressman:			
Forand, D.	923	273	
A. V.	1	1	
S. I.	1	1	
S. W. B.	10	5	
Total.	935	280	1215
Leclair, R.	770	67	
A. V.	5	1	
S. I.	3	0	
S. W. B.	12	0	
Total.	790	68	858

	Rep. Dist. 3		Dist. Total
	1	2	
Governor:			
Roberts, D.	964	272	
A. V.	0	1	
S. I.	1	1	
S. W. B.	10	5	
Total.	975	279	1254
Archambault, R.	757	81	
A. V.	6	1	
S. I.	3	0	
S. W. B.	11	0	
Total.	777	82	859

	Rep. Dist. 4		Dist. Total
	1	4	
Presidential Electors for:			
Stevenson-Sparkman, D. ..	686	254	
A. V.	0	0	
S. I.	0	0	
S. W. B.	5	0	
Total.	691	254	945
Eisenhower-Nixon, R.	174	91	
A. V.	0	0	
S. I.	0	0	
S. W. B.	1	1	
Total.	175	92	267

	Rep. Dist. 3		Dist. Total
	1	2	
Lieut.-Governor:			
McKiernan, D.	957	272	
A. V.	1	2	
S. I.	1	1	
S. W. B.	12	5	
Total.	971	280	1251
Cioci, R.	703	70	
A. V.	5	0	
S. I.	3	0	
S. W. B.	10	0	
Total.	721	70	791

	Rep. Dist. 3		Dist. Total
	1	2	
Secretary of State:			
Cote, D.	962	277	
A. V.	1	1	
S. I.	1	1	
S. W. B.	13	5	
Total.	977	284	1261
McCaughey, R.	707	69	
A. V.	5	1	
S. I.	3	0	
S. W. B.	9	0	
Total.	724	70	794

	Rep. Dist. 3		Dist. Total
	1	2	
Attorney-General:			
Powers, D.	958	278	
A. V.	1	2	
S. I.	1	1	
S. W. B.	12	5	
Total.	972	286	1258
Temkin, R.	723	69	
A. V.	5	0	
S. I.	3	0	
S. W. B.	10	0	
Total.	741	69	810

	Rep. Dist. 3		Dist. Total
	1	2	
General Treasurer:			
Hawksley, D.	921	268	
A. V.	1	2	
S. I.	1	1	
S. W. B.	12	5	
Total.	935	276	1211
Brower, R.	712	70	
A. V.	5	0	
S. I.	3	0	
S. W. B.	9	0	
Total.	729	70	799

	Rep. Dist. 4		Dist. Total
	1	4	
Hass-Emery, S. L.			
A. V.	0	0	
S. I.	0	0	
S. W. B.	0	0	
Total.	1	0	1
Hallinan-Bass, P.			
A. V.	0	0	
S. I.	0	0	
S. W. B.	0	0	
Total.	1	0	1

BALLOTS CAST NOVEMBER 4, 1952

	Rep. Dist. 4		Dist. Total
	1	4	
U. S. Senator:			
Pastore, D.	694	253	
A. V.	0	0	
S. I.	0	0	
S. W. B.	5	0	
Total.	699	253	952
Ewing, R.	142	75	
A. V.	0	0	
S. I.	0	0	
S. W. B.	1	1	
Total.	143	76	219
Ewing, C. G.	2	0	
A. V.	0	0	
S. I.	0	0	
S. W. B.	0	0	
Total.	2	0	2

	Rep. Dist. 4		Dist. Total
	1	4	
Congressman:			
Forand, D.	668	249	
A. V.	0	0	
S. I.	0	0	
S. W. B.	5	0	
Total.	673	249	922
Leclaire, R.	150	79	
A. V.	0	0	
S. I.	0	0	
S. W. B.	1	1	
Total.	151	80	231

	Rep. Dist. 4		Dist. Total
	1	4	
Governor:			
Roberts, D.	680	250	
A. V.	0	0	
S. I.	0	0	
S. W. B.	5	0	
Total.	685	250	935
Archambault, R.	150	79	
A. V.	0	0	
S. I.	0	0	
S. W. B.	1	1	
Total.	151	80	231

	Rep. Dist. 4		Dist. Total
	1	4	
Lieut.-Governor:			
McKiernan, D.	676	248	
A. V.	0	0	
S. I.	0	0	
S. W. B.	5	0	
Total.	681	248	929
Cioci, R.	135	72	
A. V.	0	0	
S. I.	0	0	
S. W. B.	1	1	
Total.	136	73	209

	Rep. Dist. 4		Dist. Total
	1	4	
Secretary of State:			
Cote, D.	679	250	
A. V.	0	0	
S. I.	0	0	
S. W. B.	5	0	
Total.	684	250	934
McCaughy, R.	131	72	
A. V.	0	0	
S. I.	0	0	
S. W. B.	1	1	
Total.	132	73	205

	Rep. Dist. 4		Dist. Total
	1	4	
Attorney-General:			
Powers, D.	669	249	
A. V.	0	0	
S. I.	0	0	
S. W. B.	5	0	
Total.	674	249	923
Temkin, R.	141	73	
A. V.	0	0	
S. I.	0	0	
S. W. B.	1	1	
Total.	142	74	216

	Rep. Dist. 4		Dist. Total
	1	4	
General Treasurer:			
Hawksley, D.	669	241	
A. V.	0	0	
S. I.	0	0	
S. W. B.	5	0	
Total.	674	241	915
Brower, R.	139	76	
A. V.	0	0	
S. I.	0	0	
S. W. B.	1	1	
Total.	140	77	217

	Rep. Dist. 5		Dist. Total
	2	Total	
Presidential Electors for:			
Stevenson-Sparkman, D.	1328		
A. V.	0		
S. I.	0		
S. W. B.	14		
Total.	1342		1342
Eisenhower-Nixon, R.	775		
A. V.	3		
S. I.	1		
S. W. B.	9		
Total.	788		788

	Rep. Dist. 5		Dist. Total
	2	Total	
Hass-Emery, S. L.			
A. V.	0		
S. I.	0		
S. W. B.	0		
Total.	0		0
Hallinan-Bass, P.			
A. V.	1		
S. I.	0		
S. W. B.	0		
Total.	1		1

	Rep. Dist. 5	Dist. 2	Total
U. S. Senator:			
Pastore, D.	1384		
A. V.	0		
S. I.	0		
S. W. B.	17		
Total.	1401	1401	
Ewing, R.	672		
A. V.	3		
S. I.	1		
S. W. B.	5		
Total.	681	681	
Ewing, C. G.	1		
A. V.	0		
S. I.	0		
S. W. B.	0		
Total.	1	1	

	Rep. Dist. 5	Dist. 2	Total
Congressman:			
Forand, D.	1369		
A. V.	0		
S. I.	0		
S. W. B.	16		
Total.	1385	1385	
Leclair, R.	681		
A. V.	3		
S. I.	1		
S. W. B.	7		
Total.	692	692	

	Rep. Dist. 5	Dist. 2	Total
Governor:			
Roberts, D.	1354		
A. V.	0		
S. I.	0		
S. W. B.	17		
Total.	1371	1371	
Archambault, R.	716		
A. V.	3		
S. I.	1		
S. W. B.	6		
Total.	726	726	

	Rep. Dist. 6	Dist. 1	Dist. 3	Total
Presidential Electors for:				
Stevenson-Sparkman, D. ..	847	269		
A. V.	2	0		
S. I.	0	0		
S. W. B.	5	2		
Total.	854	271	1125	
Eisenhower-Nixon, R.	397	100		
A. V.	0	0		
S. I.	2	0		
S. W. B.	2	2		
Total.	401	102	503	

	Rep. Dist. 5	Dist. 2	Total
Lieut.-Governor:			
McKiernan, D.	1367		
A. V.	0		
S. I.	0		
S. W. B.	18		
Total.	1385	1385	
Cioci, R.	652		
A. V.	3		
S. I.	1		
S. W. B.	5		
Total.	661	661	

	Rep. Dist. 5	Dist. 2	Total
Secretary of State:			
Cote, D.	1392		
A. V.	0		
S. I.	0		
S. W. B.	17		
Total.	1409	1409	
McCaughey, R.	638		
A. V.	3		
S. I.	1		
S. W. B.	5		
Total.	647	647	

	Rep. Dist. 5	Dist. 2	Total
Attorney-General:			
Powers, D.	1370		
A. V.	0		
S. I.	0		
S. W. B.	17		
Total.	1387	1387	
Temkin, R.	658		
A. V.	3		
S. I.	1		
S. W. B.	5		
Total.	667	667	

	Rep. Dist. 5	Dist. 2	Total
General Treasurer:			
Hawksley, D.	1350		
A. V.	0		
S. I.	0		
S. W. B.	14		
Total.	1364	1364	
Brower, R.	641		
A. V.	3		
S. I.	1		
S. W. B.	9		
Total.	654	654	

	Rep. Dist. 6	Dist. 1	Dist. 3	Total
Hass-Emery, S. L.	0	0		
A. V.	0	0		
S. I.	0	0		
S. W. B.	0	0		
Total.	0	0	0	
Hallinan-Bass, P.	0	0		
A. V.	0	0		
S. I.	0	0		
S. W. B.	0	0		
Total.	0	0	0	

BALLOTS CAST NOVEMBER 4, 1952

	Rep. Dist. 6 Dist.		
	1	3	Total
U. S. Senator:			
Pastore, D.	861	264	
A. V.	2	0	
S. I.	1	0	
S. W. B.	6	3	
Total.	870	267	1137
Ewing, R.	353	87	
A. V.	0	0	
S. I.	1	0	
S. W. B.	1	1	
Total.	355	88	443
Ewing, C. G.	0	0	
A. V.	0	0	
S. I.	0	0	
S. W. B.	0	0	
Total.	0	0	0

	Rep. Dist. 6 Dist.		
	1	3	Total
Congressman:			
Forand, D.	857	264	
A. V.	2	0	
S. I.	1	0	
S. W. B.	6	4	
Total.	866	268	1134
Leclair, R.	354	86	
A. V.	0	0	
S. I.	1	0	
S. W. B.	1	0	
Total.	356	86	442

	Rep. Dist. 7 Dist.		
	2	3	Total
Governor:			
Roberts, D.	838	256	
A. V.	2	0	
S. I.	0	0	
S. W. B.	7	3	
Total.	847	259	1106
Archambault, R.	380	96	
A. V.	0	0	
S. I.	2	0	
S. W. B.	0	1	
Total.	382	97	479

	Rep. Dist. 7 Dist.				
	2	3	4	5	Total
Presidential Electors for:					
Stevenson-Spark-					
man, D.	1149	972	1056	801	
A. V.	4	0	0	0	
S. I.	2	0	0	0	
S. W. B.	8	5	3	4	
Total.	1163	977	1059	805	4004
Eisenhower-					
Nixon, R.	672	716	778	566	
A. V.	1	2	4	0	
S. I.	0	2	0	0	
S. W. B.	6	4	8	4	
Total.	679	724	790	570	2763

	Rep. Dist. 6 Dist.		
	1	3	Total
Lieut.-Governor:			
McKiernan, D.	840	253	
A. V.	2	0	
S. I.	0	0	
S. W. B.	7	3	
Total.	849	256	1105
Cioci, R.	347	87	
A. V.	0	0	
S. I.	2	0	
S. W. B.	0	1	
Total.	349	88	437

	Rep. Dist. 6 Dist.		
	1	3	Total
Secretary of State:			
Cote, D.	878	272	
A. V.	2	0	
S. I.	0	0	
S. W. B.	7	3	
Total.	887	275	1162
McCaughey, R.	323	73	
A. V.	0	0	
S. I.	2	0	
S. W. B.	0	1	
Total.	325	74	399

	Rep. Dist. 6 Dist.		
	1	3	Total
Attorney-General:			
Powers, D.	859	264	
A. V.	2	0	
S. I.	0	0	
S. W. B.	6	3	
Total.	867	267	1134
Temkin, R.	335	76	
A. V.	0	0	
S. I.	2	0	
S. W. B.	1	1	
Total.	338	77	415

	Rep. Dist. 7 Dist.		
	2	3	Total
General Treasurer:			
Hawksley, D.	834	254	
A. V.	2	0	
S. I.	0	0	
S. W. B.	6	3	
Total.	842	257	1099
Brower, R.	344	83	
A. V.	0	0	
S. I.	2	0	
S. W. B.	1	1	
Total.	347	84	431

	Rep. Dist. 7 Dist.				
	2	3	4	5	Total
Hass-Emerly,					
S. L.	0	0	0	0	
A. V.	0	0	0	0	
S. I.	0	0	0	0	
S. W. B.	0	0	0	0	
Total.	0	0	0	0	0
Hallian-Bass,					
P.	0	0	0	0	
A. V.	0	0	0	0	
S. I.	0	0	0	0	
S. W. B.	0	0	0	0	
Total.	0	0	0	0	0

	Rep. Dist. 7			Dist. 5	Total
	2	3	4		
U. S. Senator:					
Pastore, D.	1179	1018	1109	860	
A. V.	4	0	0	0	
S. I.	2	1	0	0	
S. W. B.	11	7	5	7	
Total.....	1196	1026	1114	867	4203
Ewing, R.	594	628	670	487	
A. V.	1	2	4	0	
S. I.	0	1	0	0	
S. W. B.	3	3	6	1	
Total.....	598	634	680	488	2400
Ewing, C. G....	0	1	8	2	
A. V.	0	0	0	0	
S. I.	0	0	0	0	
S. W. B.	0	0	0	0	
Total.....	0	1	8	2	11

	Rep. Dist. 7			Dist. 5	Total
	2	3	4		
Congressman:					
Forand, D.	1186	1017	1099	868	
A. V.	4	1	0	0	
S. I.	2	1	0	0	
S. W. B.	12	5	4	7	
Total.....	1204	1024	1103	875	4206
Leclaire, R.	577	638	681	480	
A. V.	1	1	4	0	
S. I.	0	1	0	0	
S. W. B.	2	5	7	1	
Total.....	580	645	692	481	2398

	Rep. Dist. 7			Dist. 5	Total
	2	3	4		
Governor:					
Roberts, D.	1125	955	1062	816	
A. V.	4	0	0	0	
S. I.	2	0	0	0	
S. W. B.	10	8	6	6	
Total.....	1141	963	1068	822	3994
Archambault, R.	662	705	737	533	
A. V.	1	2	4	0	
S. I.	0	2	0	0	
S. W. B.	4	2	5	2	
Total.....	667	711	746	535	2659

	Rep. Dist. 8		Dist. 1	Total
	1	2		
Presidential Electors for:				
Stevenson-Sparkman, D.	664		894	
A. V.	1		3	
S. I.	1		0	
S. W. B.	4		12	
Total.....	670		909	1579
Eisenhower-Nixon, R.	692		652	
A. V.	1		1	
S. I.	1		0	
S. W. B.	12		5	
Total.....	706		658	1364

	Rep. Dist. 7			Dist. 5	Total
	2	3	4		
Lieut.-Governor:					
McKiernan, D.	1138	977	1089	835	
A. V.	4	0	0	0	
S. I.	2	0	0	0	
S. W. B.	10	7	5	6	
Total.....	1154	984	1094	841	4073
Cioci, R.	597	638	668	492	
A. V.	1	2	4	0	
S. I.	0	2	0	0	
S. W. B.	4	3	6	2	
Total.....	602	645	678	494	2419

	Rep. Dist. 7			Dist. 5	Total
	2	3	4		
Secretary of State:					
Cote, D.	1209	1060	1143	892	
A. V.	4	0	0	0	
S. I.	2	0	0	0	
S. W. B.	12	7	7	7	
Total.....	1227	1067	1150	899	4343
McCaughey, R.	544	581	627	449	
A. V.	1	2	3	0	
S. I.	0	2	0	0	
S. W. B.	2	2	4	1	
Total.....	547	587	634	450	2218

	Rep. Dist. 7			Dist. 5	Total
	2	3	4		
Attorney-General:					
Powers, D.	1159	1017	1092	855	
A. V.	4	0	0	0	
S. I.	2	0	0	0	
S. W. B.	11	7	6	7	
Total.....	1176	1024	1098	862	4160
Temkin, R.	585	603	658	473	
A. V.	1	2	3	0	
S. I.	0	2	0	0	
S. W. B.	3	3	5	1	
Total.....	589	610	666	474	2339

	Rep. Dist. 7			Dist. 5	Total
	2	3	4		
General Treasurer:					
Hawksley, D.	1123	982	1072	831	
A. V.	4	0	0	0	
S. I.	2	0	0	0	
S. W. B.	11	7	5	6	
Total.....	1140	989	1077	837	4043
Brower, R.	602	624	662	482	
A. V.	1	2	4	0	
S. I.	0	2	0	0	
S. W. B.	3	3	6	2	
Total.....	606	631	672	484	2393

	Rep. Dist. 8		Dist. 1	Total
	1	2		
Hass-Ernery, S. L.				
	0		0	
A. V.	0		0	
S. I.	0		0	
S. W. B.	0		0	
Total.....	0		0	0
Hallinan-Bass, P.				
	0		0	
A. V.	0		0	
S. I.	0		0	
S. W. B.	0		0	
Total.....	0		0	0

	Rep. Dist. 8 Dist.		
	1	2	Total
U. S. Senator:			
Pastore, D.	685	945	
A. V.	1	3	
S. I.	2	0	
S. W. B.	9	13	
Total.	697	961	1658
Ewing, R.	633	3555	
A. V.	1	1	
S. I.	0	0	
S. W. B.	8	4	
Total.	642	560	1202
Ewing, C. G.	0	1	
A. V.	0	0	
S. I.	0	0	
S. W. B.	0	0	
Total.	0	1	1

Congressman:			
Forand, D.	704	954	
A. V.	1	3	
S. I.	2	0	
S. W. B.	9	10	
Total.	716	967	1683
Leclaire, R.	616	563	
A. V.	1	1	
S. I.	0	0	
S. W. B.	7	7	
Total.	624	571	1195

Governor:			
Roberts, D.	639	897	
A. V.	1	3	
S. I.	1	0	
S. W. B.	8	12	
Total.	649	912	1561
Archambault, R.	691	611	
A. V.	1	1	
S. I.	1	0	
S. W. B.	8	4	
Total.	701	616	1317

	Rep. Dist. 8 Dist.		
	1	2	Total
Lieut.-Governor:			
McKiernan, D.	674	916	
A. V.	1	3	
S. I.	1	0	
S. W. B.	8	11	
Total.	684	930	1614
Cloci, R.	617	550	
A. V.	1	1	
S. I.	1	0	
S. W. B.	7	6	
Total.	626	557	1183

Secretary of State:			
Cote, D.	729	976	
A. V.	1	3	
S. I.	2	0	
S. W. B.	7	14	
Total.	739	993	1732
McCaughey, R.	587	561	
A. V.	1	1	
S. I.	0	0	
S. W. B.	9	3	
Total.	597	565	1162

Attorney-General:			
Powers, D.	676	916	
A. V.	1	3	
S. I.	2	0	
S. W. B.	7	13	
Total.	686	932	1618
Temkin, R.	626	549	
A. V.	1	1	
S. I.	0	0	
S. W. B.	9	4	
Total.	636	554	1190

General Treasurer:			
Hawksley, D.	663	903	
A. V.	1	3	
S. I.	1	0	
S. W. B.	7	10	
Total.	672	916	1588
Brower, R.	625	576	
A. V.	1	1	
S. I.	1	0	
S. W. B.	9	7	
Total.	636	584	1220

**VOTES CAST FOR
REPRESENTATIVES IN CONGRESS
AND
MEMBERS OF GENERAL ASSEMBLY**

VOTES CAST FOR REPRESENTATIVES IN CONGRESS

NOVEMBER 4, 1952

By Cities and Towns

FIRST DISTRICT

	Forand Democrat	Leclaire Republican
Barrington.....	1883	3458
A. V.	1	42
S. I.	9	36
S. W. B.	28	41
Total.	1921	3577
Bristol.....	4382	2119
A. V.	19	20
S. I.	4	12
S. W. B.	38	20
Total.	4443	2171
Central Falls.....	7182	4566
A. V.	13	3
S. I.	6	1
S. W. B.	78	26
Total.	7279	4596
Cumberland.....	4071	3178
A. V.	9	13
S. I.	18	7
S. W. B.	42	20
Total.	4140	3218
East Providence.....	9801	10,218
A. V.	19	45
S. I.	24	36
S. W. B.	120	89
Total.	9964	10,388
Jamestown.....	429	714
A. V.	31	56
S. I.	2	29
S. W. B.	27	33
Total.	489	832
Lincoln.....	3255	3443
A. V.	5	13
S. I.	2	5
S. W. B.	28	28
Total.	3290	3489

	Forand Democrat	Leclaire Republican
Little Compton	216	585
A. V.	0	7
S. I.	1	2
S. W. B.	1	8
Total.	218	602
Middletown.	1110	1651
A. V.	5	19
S. I.	0	10
S. W. B.	19	37
Total.	1134	1717
Newport.	7255	6444
A. V.	54	86
S. I.	37	40
S. W. B.	142	118
Total.	7488	6688
New Shoreham	149	288
A. V.	6	16
S. I.	13	15
S. W. B.	3	5
Total.	171	324
Pawtucket.	23,995	19,748
A. V.	59	56
S. I.	159	45
S. W. B.	253	150
Total.	24,466	19,999
Portsmouth.	1086	1392
A. V.	5	20
S. I.	6	9
S. W. B.	26	15
Total.	1123	1436
Providence (7 Representative Districts).....	18,967	14,246
A. V.	109	163
S. I.	106	135
S. W. B.	153	141
Total.	19,335	14,685
Tiverton.	1422	1778
A. V.	3	18
S. I.	0	4
S. W. B.	18	21
Total.	1443	1821
Warren.	2533	1852
A. V.	12	10
S. I.	1	5
S. W. B.	29	12
Total.	2575	1879

	Forand Democrat	Leclaire Republican
Woonsocket	15,756	8969
A. V.	21	34
S. I.	15	10
S. W. B.	133	88
Total	15,925	9101
Total (Machine Vote)	103,492	84,649
(Absentee Vote)	371	621
(Shut-In Vote)	403	401
(Soldier War Ballot)	1138	852
STATE TOTAL	105,404	86,523

FORAND plurality 18,881

VOTES CAST FOR REPRESENTATIVES IN CONGRESS

By Cities and Towns

NOVEMBER 4, 1952

SECOND DISTRICT

	Fogarty Democrat	Watts Republican
Burrillville.....	2561	2049
A. V.	9	4
S. I.	7	11
S. W. B.	20	8
Total.....	2597	2072
Charlestown.....	288	617
A. V.	3	11
S. I.	0	3
S. W. B.	2	6
Total.....	293	637
Coventry.....	2356	3288
A. V.	7	15
S. I.	9	26
S. W. B.	20	31
Total.....	2392	3360
Cranston.....	12,949	16,660
A. V.	40	116
S. I.	26	64
S. W. B.	141	192
Total.....	13,156	17,032
East Greenwich.....	977	1669
A. V.	8	18
S. I.	26	23
S. W. B.	18	34
Total.....	1029	1744
Exeter.....	209	364
A. V.	0	3
S. I.	0	1
S. W. B.	1	9
Total.....	210	377
Foster.....	247	649
A. V.	1	4
S. I.	0	1
S. W. B.	1	2
Total.....	249	656

	Fogarty Democrat	Watts Republican
Glocester.....	756	913
A. V.	9	7
S. I.	3	15
S. W. B.	18	9
Total.....	786	944
Hopkinton.....	651	1126
A. V.	4	13
S. I.	1	7
S. W. B.	13	15
Total.....	669	1161
Johnston.....	4097	3121
A. V.	10	10
S. I.	1	3
S. W. B.	36	22
Total.....	4144	3156
Narragansett.....	487	859
A. V.	8	23
S. I.	2	25
S. W. B.	12	20
Total.....	509	927
North Kingstown.....	1135	2761
A. V.	14	43
S. I.	5	24
S. W. B.	28	48
Total.....	1182	2876
North Providence.....	4705	3343
A. V.	12	8
S. I.	4	5
S. W. B.	47	34
Total.....	4768	3390
North Smithfield.....	1372	1664
A. V.	6	13
S. I.	2	3
S. W. B.	13	18
Total.....	1393	1698
Providence (18 Representative Districts).....	56,215	29,228
A. V.	194	108
S. I.	164	108
S. W. B.	474	203
Total.....	57,047	29,647
Richmond.....	372	571
A. V.	1	4
S. I.	0	5
S. W. B.	3	9
Total.....	376	589

	Fogarty Democrat	Watts Republican
Scituate.	565	1581
A. V.	3	9
S. I.	0	8
S. W. B.	4	13
Total.	572	1611
Smithfield.	1856	1795
A. V.	11	12
S. I.	6	16
S. W. B.	21	15
Total.	1894	1838
South Kingstown	1691	2763
A. V.	16	51
S. I.	3	11
S. W. B.	23	38
Total.	1733	2863
Warwick.	9980	15,364
A. V.	28	113
S. I.	13	39
S. W. B.	124	103
Total.	10,145	15,619
West Greenwich	181	311
A. V.	0	4
S. I.	2	2
S. W. B.	0	2
Total.	183	319
West Warwick	5689	4455
A. V.	7	6
S. I.	11	13
S. W. B.	45	37
Total.	5752	4511
Westerly.	3901	3128
A. V.	26	70
S. I.	21	40
S. W. B.	30	40
Total.	3978	3278
Total (Machine Vote)	113,240	98,279
(Absentee Vote)	417	665
(Shut-In Vote)	306	453
(Soldier War Ballot)	1094	908
STATE TOTAL	115,057	100,305

FOGARTY plurality 14,752

**VOTES CAST FOR MEMBERS OF THE
GENERAL ASSEMBLY**

NOVEMBER 4, 1952

SENATORS AND REPRESENTATIVES

Official Count by Cities, Towns, Representative and Voting Districts

D, Democrat; R, Republican; A. V., Absentee Vote; S. I., Shut-In Vote;

S. W. B., Soldier War Ballot; Nom. Papers, Nomination Papers

BARRINGTON

SENATOR

Town Total Vote—Elhatton, D., 1895; Kingsley, R., 3604;

Kingsley plurality 1709

	Elhatton	Kingsley
	D.	R.
Voting District 1.....	585	1265
A. V.	0	22
S. I.	3	14
S. W. B.	5	16
Total.....	593	1317
Voting District 2.....	973	1517
A. V.	0	17
S. I.	3	18
S. W. B.	13	26
Total.....	989	1578
Voting District 3.....	308	693
A. V.	1	3
S. I.	2	5
S. W. B.	2	8
Total.....	313	709
District Total.....	1895	3604

Kingsley plurality 1709

REPRESENTATIVE

Town Total Vote—Follin, D., 1914; DeStefano, R., 3580;

DeStefano plurality 1666

	Follin	DeStefano
	D.	R.
Voting District 1.....	592	1250
A. V.	0	22
S. I.	3	14
S. W. B.	6	15
Total.....	601	1301

	Follin D.	DeStefano R.
Voting District 2.....	972	1519
A. V.	0	17
S. I.	4	17
S. W. B.	12	27
Total.....	988	1580
Voting District 3.....	321	682
A. V.	1	3
S. I.	1	6
S. W. B.	2	8
Total.....	325	699
District Total.....	1914	3580

DeStefano plurality 1666

BRISTOL

SENATOR

Town Total Vote—Coggeshall, D., 4201; Perroni, R., 2425;

Coggeshall plurality 1776

First Representative District

	Coggeshall D.	Perroni R.
Voting District 1.....	1126	363
A. V.	7	6
S. I.	1	0
S. W. B.	8	2
Total.....	1142	371
Voting District 2.....	1286	656
A. V.	1	9
S. I.	0	4
S. W. B.	9	5
Total.....	1296	674
District Total.....	2438	1045

Coggeshall District plurality 1393

REPRESENTATIVE

	Alfred D.	Cardoza R.
Voting District 1.....	1140	327
A. V.	9	4
S. I.	1	0
S. W. B.	7	3
Total.....	1157	334
Voting District 2.....	1265	664
A. V.	3	7
S. I.	0	4
S. W. B.	11	3
Total.....	1279	678
District Total.....	2436	1012

Alfred plurality 1424

Second Representative District

SENATOR

	Coggeshall D.	Perroni R.
Voting District 1.....	1008	775
A. V.	6	3
S. I.	1	5
S. W. B.	10	10
Total.....	1025	793
Voting District 2.....	730	572
A. V.	1	5
S. I.	2	3
S. W. B.	5	7
Total.....	738	587
District Total.....	1763	1380

Coggeshall District plurality 383

REPRESENTATIVE

	Brightman D.	Vermette R.
Voting District 1.....	1033	728
A. V.	3	7
S. I.	1	5
S. W. B.	8	12
Total.....	1045	752
Voting District 2.....	727	585
A. V.	0	5
S. I.	2	3
S. W. B.	6	6
Total.....	735	599
District Total.....	1780	1351

Brightman plurality 429

BURRILLVILLE

SENATOR

Town Total Vote—Carlson, D., 2201; McGuinness, R., 2485;

McGuinness plurality 284

	Carlson D.	McGuinness R.
Voting District 1.....	1020	1142
A. V.	6	1
S. I.	3	10
S. W. B.	3	15
Total.....	1032	1168
Voting District 2.....	564	709
A. V.	0	3
S. I.	4	0
S. W. B.	5	1
Total.....	573	713

	Carlson D.	McGuinness R.
Voting District 3.....	358	377
A. V.	0	2
S. I.	0	1
S. W. B.	1	2
Total.....	359	382
Voting District 4.....	235	221
A. V.	0	1
S. I.	0	0
S. W. B.	2	0
Total.....	237	222
District Total.....	2201	2485

McGuinness plurality 284

REPRESENTATIVE

	Godin D.	Zifchock R.
Voting District 1.....	952	1187
A. V.	5	2
S. I.	3	10
S. W. B.	5	13
Total.....	965	1212
Voting District 2.....	536	739
A. V.	0	3
S. I.	4	0
S. W. B.	5	1
Total.....	545	743
Voting District 3.....	368	364
A. V.	0	2
S. I.	0	1
S. W. B.	0	3
Total.....	368	370
Voting District 4.....	220	238
A. V.	1	0
S. I.	0	0
S. W. B.	2	0
Total.....	223	238
District Total.....	2101	2563

Zifchock plurality 462

CENTRAL FALLS

SENATOR

Total City Vote—Plouffe, D., 6979; Dussault, R., 4845; Plouffe plurality 2134
First Representative District

	Plouffe D.	Dussault R.
Voting District 1.....	1088	625
A. V.	1	1
S. I.	0	1
S. W. B.	10	5
Total.....	1099	632

	Plouffe	Dussault
	D.	R.
Voting District 2.....	827	469
A. V.	0	0
S. I.	0	0
S. W. B.	10	4
Total.....	837	473
District Total	1936	1105

Plouffe District plurality 831

REPRESENTATIVE

	Demeule	Collins
	D.	R.
Voting District 1.....	1088	611
A. V.	1	1
S. I.	0	1
S. W. B.	10	5
Total.....	1099	618
Voting District 2.....	832	451
A. V.	0	0
S. I.	0	0
S. W. B.	11	3
Total.....	843	454
District Total	1942	1072

Demeule plurality 870

SENATOR

Second Representative District

	Plouffe	Dussault
	D.	R.
Voting District 1.....	848	726
A. V.	0	3
S. I.	0	0
S. W. B.	8	7
Total.....	856	736
Voting District 2.....	507	405
A. V.	0	0
S. I.	0	0
S. W. B.	2	2
Total.....	509	407
Voting District 3.....	191	174
A. V.	2	0
S. I.	0	0
S. W. B.	9	0
Total.....	202	174
District Total	1567	1317

Plouffe District plurality 250

REPRESENTATIVE

	Beaudoin D.	Leach R.
Voting District 1.....	866	702
A. V.	1	2
S. I.	0	0
S. W. B.	8	7
Total.	875	711
Voting District 2.....	504	394
A. V.	0	0
S. I.	0	0
S. W. B.	2	2
Total.	506	396
Voting District 3.....	198	166
A. V.	2	0
S. I.	0	0
S. W. B.	9	0
Total.	209	166
District Total	1590	1273

Beaudoin plurality 317

SENATOR

Third Representative District

	Plouffe D.	Dussault R.
Voting District 1.....	1034	872
A. V.	1	0
S. I.	1	0
S. W. B.	4	4
Total.	1040	876
Voting District 2.....	697	626
A. V.	2	0
S. I.	2	0
S. W. B.	6	5
Total.	707	631
District Total	1747	1507

Plouffe District plurality 240

REPRESENTATIVE

	Varley D.	Lavallee, Sr. R.
Voting District 1.....	1046	878
A. V.	1	0
S. I.	1	0
S. W. B.	4	4
Total.	1052	882
Voting District 2.....	707	624
A. V.	2	0
S. I.	2	0
S. W. B.	6	5
Total.	717	629
District Total	1769	1511

Varley plurality 258

SENATOR
Fourth Representative District

	Plouffe D.	Dussault R.
Voting District 1.....	1391	711
A. V.	5	0
S. I.	2	0
S. W. B.	13	5
Total.	1411	716
Voting District 2.....	310	200
A. V.	0	0
S. I.	1	0
S. W. B.	7	0
Total.	318	200
District Total	1729	916

Plouffe District plurality 813

REPRESENTATIVE

	Burns D.	Tougas R.
Voting District 1.....	1375	729
A. V.	5	0
S. I.	2	0
S. W. B.	14	4
Total.	1396	733
Voting District 2.....	309	202
A. V.	0	0
S. I.	1	0
S. W. B.	7	0
Total.	317	202
District Total	1713	935

Burns plurality 778

CHARLESTOWN

SENATOR

Town Total Vote—Clark, D., 287; Link, R., 643; Link plurality 356

	Clark D.	Link R.
Voting District 1.....	285	620
A. V.	0	14
S. I.	0	3
S. W. B.	2	6
Total.	287	643

Link plurality 356

REPRESENTATIVE

	Perry D.	Kenyon R.
Voting District 1.....	280	621
A. V.	1	13
S. I.	0	3
S. W. B.	2	6
Total.	283	643

Kenyon plurality 360

COVENTRY

SENATOR

Town Total Vote—Mellor, D., 2432; Greene, R., 3311; Greene plurality 879

	Mellor D.	Greene R.
Voting District 1.....	285	609
A. V.	3	6
S. I.	2	10
S. W. B.	3	6
Total.	293	631
Voting District 2.....	386	487
A. V.	0	2
S. I.	3	2
S. W. B.	3	5
Total.	392	496
Voting District 3.....	921	831
A. V.	4	3
S. I.	2	4
S. W. B.	6	6
Total.	933	844
Voting District 4.....	360	667
A. V.	1	1
S. I.	1	5
S. W. B.	5	12
Total.	367	685
Voting District 5.....	442	647
A. V.	0	2
S. I.	3	3
S. W. B.	2	3
Total.	447	655
District Total	2432	3311

Greene plurality 879

REPRESENTATIVE

	Wood D.	DeGraide R.
Voting District 1.....	292	601
A. V.	3	6
S. I.	2	10
S. W. B.	4	5
Total.	301	622
Voting District 2.....	381	490
A. V.	0	2
S. I.	3	2
S. W. B.	3	5
Total.	387	499
Voting District 3.....	916	838
A. V.	4	3
S. I.	2	4
S. W. B.	7	5
Total.	929	850

	Wood D.	DeGraide R.
Voting District 4.....	352	677
A. V.	1	1
S. I.	1	5
S. W. B.	5	12
Total.....	359	695
Voting District 5.....	443	641
A. V.	0	2
S. I.	2	4
S. W. B.	1	4
Total.....	446	651
District Total	2422	3317

DeGraide plurality 895

CRANSTON

SENATOR

Total City Vote—Esposito, D., 12,844; Lark, R., 17,219; Lark plurality 4375
First Representative District

	Esposito D.	Lark R.
Voting District 1.....	525	964
A. V.	0	5
S. I.	0	3
S. W. B.	9	9
Total.....	534	981
Voting District 2.....	693	1123
A. V.	9	17
S. I.	1	7
S. W. B.	10	17
Total.....	713	1164
Voting District 3.....	443	1070
A. V.	4	12
S. I.	2	10
S. W. B.	6	19
Total.....	455	1111
Voting District 4.....	191	664
A. V.	1	5
S. I.	0	7
S. W. B.	1	17
Total.....	193	693
District Total	1895	3949

Lark District plurality 2054

REPRESENTATIVE

	Bishop D.	Ilg R.
Voting District 1.....	531	960
A. V.	0	5
S. I.	0	3
S. W. B.	10	8
Total.....	541	976

	Bishop	Ilg
	D.	R.
Voting District 2.....	659	1144
A. V.	9	16
S. I.	1	6
S. W. B.	11	16
Total.	680	1182
Voting District 3.....	424	1082
A. V.	3	13
S. I.	2	10
S. W. B.	3	22
Total.	432	1127
Voting District 4.....	182	664
A. V.	1	5
S. I.	0	7
S. W. B.	2	16
Total.	185	692
District Total	1838	3977

Ilg plurality 2139

Second Representative District

SENATOR

	Esposito	Lark
	D.	R.
Voting District 1.....	786	737
A. V.	1	3
S. I.	0	5
S. W. B.	4	9
Total.	791	754
Voting District 2.....	494	993
A. V.	1	15
S. I.	3	3
S. W. B.	5	7
Total.	503	1018
Voting District 3.....	607	1411
A. V.	3	8
S. I.	2	4
S. W. B.	8	17
Total.	620	1440
Voting District 4.....	510	992
A. V.	0	4
S. I.	1	1
S. W. B.	5	16
Total.	516	1013
Voting District 5.....	403	1016
A. V.	2	10
S. I.	3	3
S. W. B.	7	10
Total.	415	1039

	Esposito D.	Lark R.
Voting District 6.....	447	1078
A. V.	0	10
S. I.	0	0
S. W. B.	9	12
Total.....	456	1100
District Total	3301	6364

Lark District plurality 3063

Second Representative District

REPRESENTATIVE

	McCarthy D.	Malley R.
Voting District 1.....	767	750
A. V.	1	3
S. I.	0	5
S. W. B.	6	6
Total.....	774	764
Voting District 2.....	500	988
A. V.	1	15
S. I.	3	3
S. W. B.	7	5
Total.....	511	1011
Voting District 3.....	609	1406
A. V.	2	9
S. I.	2	4
S. W. B.	8	16
Total.....	621	1435
Voting District 4.....	522	973
A. V.	0	4
S. I.	1	1
S. W. B.	4	17
Total.....	527	995
Voting District 5.....	411	1005
A. V.	2	10
S. I.	3	3
S. W. B.	7	10
Total.....	423	1028
Voting District 6.....	447	1070
A. V.	0	10
S. I.	0	0
S. W. B.	7	13
Total.....	454	1093
District Total	3310	6326

Malley plurality 3016

SENATOR
Third Representative District

	Esposito D.	Lark R.
Voting District 1.....	1228	959
A. V.	1	1
S. I.	0	2
S. W. B.	14	12
Total.....	1243	974
Voting District 2.....	1052	1068
A. V.	3	4
S. I.	3	3
S. W. B.	7	15
Total.....	1065	1090
Voting District 3.....	511	419
A. V.	1	1
S. I.	1	1
S. W. B.	2	4
Total.....	515	425
Voting District 4.....	298	633
A. V.	1	6
S. I.	0	7
S. W. B.	5	5
Total.....	304	651
District Total.....	3127	3140

Lark District plurality 13

REPRESENTATIVE

	Smith D.	Bailey R.
Voting District 1.....	1189	980
A. V.	1	1
S. I.	0	2
S. W. B.	14	9
Total.....	1204	992
Voting District 2.....	998	1101
A. V.	3	4
S. I.	1	4
S. W. B.	7	14
Total.....	1009	1123
Voting District 3.....	505	416
A. V.	1	1
S. I.	1	1
S. W. B.	3	3
Total.....	510	421

	Smith D.	Bailey R.
Voting District 4.....	289	636
A. V.	1	6
S. I.	0	7
S. W. B.	3	6
Total.....	293	655
District Total	3016	3191

Bailey plurality 175

SENATOR

Fourth Representative District

	Esposito D.	Lark R.
Voting District 1.....	873	1172
A. V.	6	9
S. I.	3	3
S. W. B.	10	14
Total.....	892	1198
Voting District 2.....	520	870
A. V.	3	5
S. I.	0	3
S. W. B.	7	8
Total.....	530	886
Voting District 3.....	150	364
A. V.	2	1
S. I.	1	1
S. W. B.	1	4
Total.....	154	370
District Total	1576	2454

Lark District plurality 878

REPRESENTATIVE

	Starr D.	Arnold R.
Voting District 1.....	833	1208
A. V.	6	9
S. I.	3	3
S. W. B.	12	12
Total.....	854	1232
Voting District 2.....	502	888
A. V.	3	5
S. I.	0	3
S. W. B.	7	8
Total.....	512	904
Voting District 3.....	149	366
A. V.	2	1
S. I.	1	1
S. W. B.	1	4
Total.....	153	372
District Total	1519	2508

Arnold plurality 989

SENATOR

Fifth Representative District

	Esposito D.	Lark R.
Voting District 1.....	822	389
A. V.	0	0
S. I.	4	0
S. W. B.	9	1
Total.....	835	390
Voting District 2.....	758	361
A. V.	0	0
S. I.	0	0
S. W. B.	1	5
Total.....	759	366
Voting District 3.....	755	320
A. V.	2	0
S. I.	2	1
S. W. B.	4	3
Total.....	763	324
Voting District 4.....	583	231
A. V.	0	0
S. I.	0	0
S. W. B.	5	1
Total.....	588	232
District Total.....	2945	1312

Esposito District plurality 1633

REPRESENTATIVE

	Sepe D.	Archetto R.
Voting District 1.....	824	392
A. V.	0	0
S. I.	4	0
S. W. B.	9	1
Total.....	837	393
Voting District 2.....	733	396
A. V.	0	0
S. I.	0	0
S. W. B.	1	5
Total.....	734	401
Voting District 3.....	747	330
A. V.	2	0
S. I.	2	1
S. W. B.	4	3
Total.....	755	334
Voting District 4.....	572	239
A. V.	0	0
S. I.	0	0
S. W. B.	5	1
Total.....	577	240
District Total.....	2903	1368

Sepe plurality 1535

CUMBERLAND

SENATOR

Town Total Vote—Brady, Sr., D., 4169; Sylvander, R., 3172;
Brady, Sr., plurality 997

First Representative District

	Brady, Sr. D.	Sylvander R.
Voting District 1.....	551	222
A. V.	0	0
S. I.	1	0
S. W. B.	4	0
Total.	556	222
Voting District 2.....	584	296
A. V.	4	0
S. I.	11	1
S. W. B.	6	5
Total.	605	302
Voting District 3.....	359	164
A. V.	3	1
S. I.	3	1
S. W. B.	6	1
Total.	371	167
District Total	1532	691

Brady, Sr., District plurality 841

REPRESENTATIVE

	Bresnahan D.	McCourt R.
Voting District 1.....	541	233
A. V.	0	0
S. I.	0	1
S. W. B.	3	1
Total.	544	235
Voting District 2.....	564	317
A. V.	4	0
S. I.	11	1
S. W. B.	6	5
Total.	585	323
Voting District 3.....	344	179
A. V.	3	1
S. I.	3	1
S. W. B.	4	2
Total.	354	183
District Total	1483	741

Bresnahan plurality 742

SENATOR

	Brady, Sr. D.	Sylvander R.
Voting District 1.....	149	333
A. V.	0	2
S. I.	0	2
S. W. B.	1	1
Total.....	150	338
Voting District 2.....	599	554
A. V.	0	2
S. I.	0	0
S. W. B.	5	3
Total.....	604	559
Voting District 3.....	563	361
A. V.	0	1
S. I.	0	2
S. W. B.	1	3
Total.....	564	367
Voting District 4.....	694	660
A. V.	3	2
S. I.	4	0
S. W. B.	11	7
Total.....	712	669
Voting District 5.....	469	323
A. V.	1	1
S. I.	0	0
S. W. B.	2	1
Total.....	472	325
Voting District 6.....	80	171
A. V.	0	0
S. I.	0	0
S. W. B.	1	1
Total.....	81	172
Voting District 7.....	52	49
A. V.	0	2
S. I.	0	0
S. W. B.	2	0
Total.....	54	51
District Total.....	2637	2481
Brady, Sr., District plurality 156		

REPRESENTATIVE

	Caldwell D.	Plaisance R.
Voting District 1.....	150	329
A. V.	0	2
S. I.	0	2
S. W. B.	1	1
Total.....	151	334

	Caldwell D.	Plaisance R.
Voting District 2.....	591	579
A. V.	0	2
S. I.	0	0
S. W. B.	4	4
Total.	595	585
Voting District 3.....	579	344
A. V.	0	1
S. I.	0	2
S. W. B.	4	0
Total.	583	347
Voting District 4.....	685	667
A. V.	2	3
S. I.	4	0
S. W. B.	10	8
Total.	701	678
Voting District 5.....	473	317
A. V.	1	1
S. I.	0	0
S. W. B.	2	1
Total.	476	319
Voting District 6.....	87	163
A. V.	0	0
S. I.	0	0
S. W. B.	1	1
Total.	88	164
Voting District 7.....	58	48
A. V.	0	2
S. I.	0	0
S. W. B.	2	0
Total.	60	50
District Total	2654	2477

Caldwell plurality 177

EAST GREENWICH

SENATOR

Town Total Vote—Reed, D., 1077; Benson, R., 1690; Benson plurality 613

	Reed D.	Benson R.
Voting District 1.....	866	1235
A. V.	11	11
S. I.	26	16
S. W. B.	19	25
Total.	922	1287
Voting District 2.....	152	390
A. V.	0	4
S. I.	3	3
S. W. B.	0	6
Total.	155	403
District Total	1077	1690

Benson plurality 613

REPRESENTATIVE

	Caluori D.	Romano R.
Voting District 1.....	853	1236
A. V.	10	13
S. I.	25	17
S. W. B.	20	24
Total.	908	1290
Voting District 2.....	148	395
A. V.	0	4
S. I.	2	4
S. W. B.	0	6
Total.	150	409
District Total	1058	1699

Romano plurality 641

EAST PROVIDENCE

SENATOR

Town Total Vote—Coffey, D., 9940; Weisberger, R., 10,462;

Weisberger plurality 522

First Representative District.

	Coffey D.	Weisberger R.
Voting District 1A.....	723	1150
A. V.	1	9
S. I.	3	5
S. W. B.	12	8
Total.	739	1172
Voting District 1B.....	410	1143
A. V.	3	9
S. I.	0	5
S. W. B.	3	16
Total.	416	1173
Voting District 2.....	1260	1039
A. V.	0	1
S. I.	2	4
S. W. B.	12	9
Total.	1274	1053
District Total	2429	3398

Weisberger District plurality 969

REPRESENTATIVE

	Lovell, Jr. D.	Reid R.
Voting District 1A.....	718	1150
A. V.	0	9
S. I.	4	5
S. W. B.	9	11
Total.	731	1175

	Lovell, Jr. D.	Reid R.
Voting District 1B.....	386	1162
A. V.	3	9
S. I.	0	5
S. W. B.	3	16
Total.	392	1192
Voting District 2.....	1145	1039
A. V.	0	1
S. I.	2	4
S. W. B.	8	12
Total.	1155	1056
District Total	2278	3423

Reid plurality 1145

Second Representative District

SENATOR

	Coffey D.	Weisberger R.
Voting District 3.....	989	784
A. V.	7	0
S. I.	6	2
S. W. B.	16	4
Total.	1018	790
Voting District 4.....	1403	824
A. V.	2	0
S. I.	0	2
S. W. B.	14	8
Total.	1419	834
District Total	2437	1624

Coffey District plurality 813

REPRESENTATIVE

	Rocha D.	Cellemme R.
Voting District 3.....	994	772
A. V.	4	2
S. I.	6	2
S. W. B.	14	5
Total.	1018	781
Voting District 4.....	1395	824
A. V.	1	1
S. I.	0	2
S. W. B.	13	9
Total.	1409	836
District Total	2427	1617

Rocha plurality 810

SENATOR

Third Representative District

	Coffey D.	Weisberger R.
Voting District 5.....	1471	844
A. V.	2	2
S. I.	3	4
S. W. B.	12	8
Total.....	1488	858
Voting District 6.....	1499	1476
A. V.	5	11
S. I.	3	7
S. W. B.	19	10
Total.....	1526	1504
District Total.....	3014	2362

Coffey District plurality 652

REPRESENTATIVE

	Lewis D.	Lister R.
Voting District 5.....	1472	842
A. V.	2	1
S. I.	3	4
S. W. B.	11	9
Total.....	1488	856
Voting District 6.....	1495	1477
A. V.	4	12
S. I.	3	7
S. W. B.	21	9
Total.....	1523	1505
District Total.....	3011	2361

Lewis plurality 650

SENATOR

Fourth Representative District

	Coffey D.	Weisberger R.
Voting District 7.....	929	1144
A. V.	0	3
S. I.	3	5
S. W. B.	17	12
Total.....	949	1164
Voting District 8.....	1087	1891
A. V.	3	7
S. I.	3	3
S. W. B.	18	13
Total.....	1111	1914
District Total.....	2060	3078

Weisberger District plurality 1018

REPRESENTATIVE

	Mullen D.	Whitcomb R.
Voting District 7.....	922	1142
A. V.	0	3
S. I.	3	5
S. W. B.	14	15
Total.....	939	1165
Voting District 8.....	1124	1840
A. V.	4	6
S. I.	3	3
S. W. B.	18	13
Total.....	1149	1862
District Total.....	2088	3027

Whitcomb plurality 939

EXETER

SENATOR

Town Total Vote—Ellis, D., 221; Kenyon, R., 382; Kenyon plurality 161

	Ellis D.	Kenyon R.
Voting District 1.....	218	371
A. V.	1	2
S. I.	0	1
S. W. B.	2	8
Total.....	221	382

Kenyon plurality 161

REPRESENTATIVE

	Moon D.	Franklin R.
Voting District 1.....	246	331
A. V.	1	2
S. I.	0	1
S. W. B.	2	8
Total.....	249	342

Franklin plurality 93

FOSTER

SENATOR

Town Total Vote—Stone, D., 294; Nye, R., 608; Nye plurality 314

	Stone D.	Nye R.
Voting District 1.....	290	603
A. V.	3	2
S. I.	0	1
S. W. B.	1	2
Total.....	294	608

Nye plurality 314

REPRESENTATIVE

	Harrington D.	Blanchard R.
Voting District 1.....	274	615
A. V.	3	2
S. I.	0	1
S. W. B.	0	3
Total.....	277	621

Blanchard plurality 344

GLOCESTER

SENATOR

Town Total Vote—Mason, D., 756; Greenhalgh, R., 972;

Greenhalgh plurality 216

	Mason D.	Greenhalgh R.
Voting District 1.....	734	932
A. V.	6	10
S. I.	3	15
S. W. B.	13	15
Total.....	756	972

Greenhalgh plurality 216

REPRESENTATIVE

	Norberg D.	Howard R.
Voting District 1.....	684	965
A. V.	6	10
S. I.	3	15
S. W. B.	16	12
Total.....	709	1002

Howard plurality 293

HOPKINTON

SENATOR

Town Total Vote—Gilchrist, D., 652; Maine, R., 1176; Maine plurality 524

	Gilchrist D.	Maine R.
Voting District 1.....	334	679
A. V.	4	11
S. I.	1	6
S. W. B.	3	11
Total.....	342	707
Voting District 2.....	304	458
A. V.	0	2
S. I.	0	1
S. W. B.	6	8
Total.....	310	469
District Total.....	652	1176

Maine plurality 524

REPRESENTATIVE

	Kenney D.	Harlow R.
Voting District 1.....	349	664
A. V.	3	12
S. I.	1	6
S. W. B.	5	9
Total.	358	691
Voting District 2.....	318	434
A. V.	0	2
S. I.	0	1
S. W. B.	5	9
Total.	323	446
District Total	681	1137

Harlow plurality 456

JAMESTOWN

SENATOR

Town Total Vote—Lyons, D., 554; Head, Jr., R., 780; Head, Jr., plurality 226

	Lyons D.	Head, Jr. R.
Voting District 1.....	478	677
A. V.	45	43
S. I.	3	28
S. W. B.	28	32
Total.	554	780

Head, Jr., plurality 226

REPRESENTATIVE

	Matoes D.	Hull R.
Voting District 1.....	471	683
A. V.	44	44
S. I.	2	29
S. W. B.	29	31
Total.	546	787

Hull plurality 241

JOHNSTON

SENATOR

Town Total Vote—Pezzullo, D., 4016; Pease, 2nd, R., 3255;

Pezzullo plurality 761

	Pezzullo D.	Pease, 2nd R.
Voting District 1.....	1295	741
A. V.	1	1
S. I.	0	0
S. W. B.	17	5
Total.	1313	747

	Pezzullo D.	Pease, 2nd R.
Voting District 2.....	1502	810
A. V.	2	1
S. I.	1	2
S. W. B.	8	5
Total.	1513	818
Voting District 3.....	396	555
A. V.	4	5
S. I.	0	1
S. W. B.	5	3
Total.	405	564
Voting District 4.....	780	1111
A. V.	2	3
S. I.	0	0
S. W. B.	3	12
Total.	785	1126
District Total	4016	3255

Pezzullo plurality 761

REPRESENTATIVE

	McDonald D.	Lanni R.
Voting District 1.....	1232	750
A. V.	1	1
S. I.	0	0
S. W. B.	16	6
Total.	1299	757
Voting District 2.....	1508	820
A. V.	1	2
S. I.	1	2
S. W. B.	9	4
Total.	1519	828
Voting District 3.....	403	543
A. V.	4	5
S. I.	0	1
S. W. B.	5	3
Total.	412	552
Voting District 4.....	783	1096
A. V.	2	3
S. I.	0	0
S. W. B.	8	7
Total.	793	1106
District Total	4023	3243

McDonald plurality 780

LINCOLN

SENATOR

Town Total Vote—Davies, Jr., D., 3403; Spaulding, Jr., R., 3392;
Davies plurality 11

First Representative District

	Davies, Jr. Spaulding, Jr.	
	D.	R.
Voting District 1.....	1394	664
A. V.	0	0
S. I.	1	1
S. W. B.	8	6
Total.....	1403	671
Voting District 2.....	385	114
A. V.	0	0
S. I.	0	0
S. W. B.	3	2
Total.....	388	116
District Total.....	1791	787

Davies, Jr., District plurality 1004

REPRESENTATIVE

	Menard Fonteneau	
	D.	R.
Voting District 1.....	1421	657
A. V.	0	0
S. I.	2	0
S. W. B.	9	4
Total.....	1432	661
Voting District 2.....	355	124
A. V.	0	0
S. I.	0	0
S. W. B.	5	0
Total.....	360	124
District Total.....	1792	785

Menard plurality 1007

Second Representative District

SENATOR

	Davies, Jr. Spaulding, Jr.	
	D.	R.
Voting District 1.....	259	463
A. V.	0	1
S. I.	0	1
S. W. B.	1	5
Total.....	260	470
Voting District 2.....	819	1364
A. V.	3	9
S. I.	0	3
S. W. B.	9	17
Total.....	831	1393

	Davies, Jr. D.	Spaulding, Jr. R.
Voting District 3.....	520	732
A. V.	0	5
S. I.	0	1
S. W. B.	1	4
Total.....	521	742
District Total	1612	2605

Spaulding, Jr., District plurality 993

REPRESENTATIVE

	Frappier D.	Asquith R.
Voting District 1.....	236	486
A. V.	0	1
S. I.	0	1
S. W. B.	1	5
Total.....	237	493
Voting District 2.....	656	1504
A. V.	2	9
S. I.	0	3
S. W. B.	3	23
Total.....	661	1539
Voting District 3.....	499	749
A. V.	0	5
S. I.	0	1
S. W. B.	1	4
Total.....	500	759
District Total	1398	2791

Asquith plurality 1393

LITTLE COMPTON

SENATOR

Elected without opposition.

	Sylvia R.
Voting District 1.....	617
A. V.	7
S. I.	2
S. W. B.	8
Total.....	634

REPRESENTATIVE

Elected without opposition.

	Bowen R.
Voting District 1.....	617
A. V.	7
S. I.	2
S. W. B.	8
Total.....	634

MIDDLETOWN

SENATOR

Town Total Vote—Macioci, D., 1209; Plummer, R., 1656;

Plummer plurality 447

	Macioci D.	Plummer R.
Voting District 1.....	1189	1593
A. V.	4	20
S. I.	1	9
S. W. B.	15	34
Total.	1209	1656

Plummer plurality 447

REPRESENTATIVE

	Ney D.	Shepley R.
Voting District 1.....	1147	1616
A. V.	5	19
S. I.	1	9
S. W. B.	15	34
Total.	1168	1678

Shepley plurality 510

NARRAGANSETT

Town Total Vote—Bolster, D., 545; Westlake, R., 888; Westlake plurality 343

SENATOR

	Bolster D.	Westlake R.
Voting District 1.....	524	819
A. V.	10	22
S. I.	1	25
S. W. B.	10	22
Total.	545	888

Westlake plurality 343

REPRESENTATIVE

	Coggeshall D.	Cooper R.
Voting District 1.....	527	819
A. V.	9	22
S. I.	2	25
S. W. B.	11	21
Total.	549	887

Cooper plurality 338

NEWPORT

City Total Vote—Murray, D., 7302; Fitzgerald, R., 7032; Murray plurality 270

SENATOR

First Representative District

	Murray D.	Fitzgerald R.
Voting District 1.....	617	637
A. V.	6	5
S. I.	1	5
S. W. B.	11	13
Total.	635	660
Voting District 2.....	492	485
A. V.	2	9
S. I.	2	2
S. W. B.	5	11
Total.	501	507
Voting District 3.....	702	804
A. V.	11	9
S. I.	0	2
S. W. B.	16	11
Total.	729	826
District Total	1865	1993

Fitzgerald District plurality 128

REPRESENTATIVE

	Levin D.	Oxx R.
Voting District 1.....	570	657
A. V.	6	5
S. I.	1	5
S. W. B.	11	13
Total.	588	680
Voting District 2.....	468	502
A. V.	2	9
S. I.	2	2
S. W. B.	6	10
Total.	478	523
Voting District 3.....	638	844
A. V.	9	11
S. I.	0	2
S. W. B.	16	11
Total.	663	868
District Total	1729	2071

Oxx plurality 342

SENATOR

Second Representative District

	Murray D.	Fitzgerald R.
Voting District 1.....	346	464
A. V.	6	5
S. I.	2	7
S. W. B.	8	13
Total.	362	489
Voting District 2.....	726	560
A. V.	4	2
S. I.	7	8
S. W. B.	12	7
Total.	749	577
Voting District 3.....	713	739
A. V.	3	6
S. I.	3	0
S. W. B.	18	21
Total.	737	766
District Total	1848	1832

Murray District plurality 16

REPRESENTATIVE

	Savage D.	Nilsen R.
Voting District 1.....	350	453
A. V.	5	6
S. I.	2	7
S. W. B.	9	12
Total.	366	478
Voting District 2.....	727	546
A. V.	3	3
S. I.	7	8
S. W. B.	10	9
Total.	747	566
Voting District 3.....	736	717
A. V.	3	5
S. I.	3	0
S. W. B.	16	22
Total.	758	744
District Total	1871	1788

Savage plurality 83

SENATOR

Third Representative District

	Murray D.	Fitzgerald R.
Voting District 1.....	467	599
A. V.	3	9
S. I.	6	9
S. W. B.	6	13
Total.....	482	630
Voting District 2.....	401	625
A. V.	3	11
S. I.	3	1
S. W. B.	11	15
Total.....	418	652
Voting District 3.....	568	493
A. V.	6	13
S. I.	1	4
S. W. B.	11	5
Total.....	586	515
District Total	1486	1797

Fitzgerald District plurality 311

REPRESENTATIVE

	McGann D.	Harvey R.
Voting District 1.....	461	596
A. V.	1	10
S. I.	6	8
S. W. B.	7	12
Total.....	475	626
Voting District 2.....	379	640
A. V.	3	11
S. I.	3	1
S. W. B.	8	18
Total.....	393	670
Voting District 3.....	467	492
A. V.	6	13
S. I.	1	4
S. W. B.	9	7
Total.....	483	516
District Total	1351	1812

Harvey plurality 461

SENATOR
Fourth Representative District

	Murray D.	Fitzgerald R.
Voting District 1.....	624	445
A. V.	4	5
S. I.	1	0
S. W. B.	9	5
Total.....	638	455
Voting District 2.....	696	487
A. V.	5	7
S. I.	3	1
S. W. B.	10	10
Total.....	714	505
Voting District 3.....	731	434
A. V.	1	5
S. I.	8	1
S. W. B.	11	10
Total.....	751	450
District Total	2103	1410

Murray District plurality 693

REPRESENTATIVE

	Walsh D.	Booth R.
Voting District 1.....	618	427
A. V.	4	5
S. I.	1	0
S. W. B.	7	7
Total.....	630	439
Voting District 2.....	663	510
A. V.	5	7
S. I.	3	1
S. W. B.	13	7
Total.....	684	525
Voting District 3.....	695	449
A. V.	1	5
S. I.	8	1
S. W. B.	10	11
Total.....	714	466
District Total	2028	1430

Walsh plurality 598

NEW SHOREHAM

SENATOR

Town Total Vote—Dodge, D., 177; Lewis, R., 320; Lewis plurality 143

	Dodge D.	Lewis R.
Voting District 1.....	157	280
A. V.	4	19
S. I.	13	16
S. W. B.	3	5
Total.....	177	320

Lewis plurality 143

REPRESENTATIVE

No opposition

	Mott R.
Voting District 1.....	295
A. V.	22
S. I.	16
S. W. B.	4
Total.	<hr/> 337

Mott elected without opposition

NORTH KINGSTOWN

SENATOR

Town Total Vote—Mulvey, D., 1181; Donnelly, R., 2858;

Donnelly plurality 1677

	Mulvey D.	Donnelly R.
Voting District 1.....	673	1614
A. V.	8	31
S. I.	1	17
S. W. B.	19	19
Total.	<hr/> 701	<hr/> 1681
Voting District 2.....	452	1137
A. V.	9	10
S. I.	4	7
S. W. B.	15	23
Total.	<hr/> 480	<hr/> 1177
District Total	1181	2858

Donnelly plurality 1677

REPRESENTATIVE

	Dunn D.	Ryan R.
Voting District 1.....	656	1631
A. V.	8	30
S. I.	1	17
S. W. B.	15	23
Total.	<hr/> 680	<hr/> 1701
Voting District 2.....	441	1153
A. V.	7	12
S. I.	4	7
S. W. B.	12	26
Total.	<hr/> 464	<hr/> 1198
District Total	1144	2899

Ryan plurality 1755

NORTH PROVIDENCE

SENATOR

Town Total Vote—Sgambato, D., 4548; Rotondo, R., 3568;

Sgambato plurality 980

	Sgambato D.	Rotondo R.
Voting District 1.....	1284	1090
A. V.	2	3
S. I.	2	2
S. W. B.	10	13
Total.	1298	1108
Voting District 2.....	1703	1081
A. V.	3	0
S. I.	1	1
S. W. B.	15	6
Total.	1722	1088
Voting District 3.....	1503	1348
A. V.	8	4
S. I.	1	2
S. W. B.	16	18
Total.	1528	1372
District Total	4548	3568

Sgambato plurality 980

REPRESENTATIVE

	Cardin D.	Hurdis R.
Voting District 1.....	1285	1055
A. V.	1	4
S. I.	2	2
S. W. B.	10	13
Total.	1298	1074
Voting District 2.....	1699	1069
A. V.	2	1
S. I.	0	2
S. W. B.	15	6
Total.	1716	1078
Voting District 3.....	1544	1291
A. V.	7	5
S. I.	1	2
S. W. B.	11	23
Total.	1563	1321
District Total	4577	3473

Cardin plurality 1104

NORTH SMITHFIELD

SENATOR

Town Total Vote—Branchaud, D., 1206; Kilroy, R., 1897; Kilroy plurality 691

	Branchaud D.	Kilroy R.
Voting District 1.....	705	1014
A. V.	2	12
S. I.	1	4
S. W. B.	8	12
Total.....	716	1042
Voting District 2.....	487	840
A. V.	1	4
S. I.	0	2
S. W. B.	2	9
Total.....	490	855
District Total	1206	1897

Kilroy plurality 691

REPRESENTATIVE

	McCullouch D.	Beauregard R.
Voting District 1.....	770	936
A. V.	3	11
S. I.	2	3
S. W. B.	8	12
Total.....	783	962
Voting District 2.....	451	870
A. V.	0	5
S. I.	0	2
S. W. B.	2	9
Total.....	453	886
District Total	1236	1848

Beauregard plurality 612

PAWTUCKET

FIRST SENATORIAL DISTRICT

Senatorial District Total—Tetreault, D., 12,030; Audette, R., 11,138;

Tetreault plurality 892

First Representative District

	Tetreault D.	Audette R.
Voting District 1.....	1017	766
A. V.	1	0
S. I.	10	0
S. W. B.	13	4
Total.....	1041	770

	Tetreault D.	Audette R.
Voting District 2.....	570	414
A. V.	3	1
S. I.	3	2
S. W. B.	6	2
Total.	582	419
Voting District 3.....	1291	1163
A. V.	2	1
S. I.	4	2
S. W. B.	5	7
Total.	1302	1173
District Total	2925	2362
Tetreault-District plurality 563		

Second Representative District

	Tetreault D.	Audette R.
Voting District 1.....	1058	636
A. V.	6	4
S. I.	10	4
S. W. B.	9	9
Total.	1083	653
Voting District 2.....	573	571
A. V.	5	2
S. I.	7	1
S. W. B.	5	9
Total.	590	583
District Total	1673	1236
Tetreault District plurality 437		

Third Representative District

	Tetreault D.	Audette R.
Voting District 1.....	616	614
A. V.	2	1
S. I.	2	1
S. W. B.	1	5
Total.	621	621
Voting District 2.....	896	421
A. V.	0	1
S. I.	5	0
S. W. B.	13	6
Total.	914	428
Voting District 3.....	813	1014
A. V.	2	6
S. I.	1	0
S. W. B.	11	5
Total.	827	1025
Voting District 4.....	864	680
A. V.	3	1
S. I.	6	1
S. W. B.	9	4
Total.	882	686

	Tetreault D.	Audette R.
Voting District 5.....	860	982
A. V.	0	4
S. I.	1	4
S. W. B.	5	8
Total.....	866	998
District Total	4110	3758

Tetreault District plurality 352

Fourth Representative District

	Tetreault D.	Audette R.
Voting District 2.....	558	616
A. V.	2	3
S. I.	6	6
S. W. B.	4	10
Total.....	570	635

Audette District plurality 65

Sixth Representative District

	Tetreault D.	Audette R.
Voting District 1.....	441	315
A. V.	0	1
S. I.	2	0
S. W. B.	6	4
Total.....	449	320
Voting District 2.....	822	712
A. V.	3	0
S. I.	13	1
S. W. B.	3	1
Total.....	841	714
District Total	1290	1034

Tetreault District plurality 256

Seventh Representative District

	Tetreault D.	Audette R.
Voting District 1.....	838	1371
A. V.	0	4
S. I.	5	8
S. W. B.	8	17
Total.....	851	1400
Voting District 2.....	601	705
A. V.	3	2
S. I.	1	1
S. W. B.	6	5
Total.....	611	713
District Total	1462	2113

Audette District plurality 651

SECOND SENATORIAL DISTRICT

Senatorial District Total—McCaughey, D., 11,906; Lund, R., 9300;
 McCaughey plurality 2606

Fourth Representative District

	McCaughey D.	Lund R.
Voting District 1.....	854	402
A. V.	1	3
S. I.	5	1
S. W. B.	10	5
Total.	870	411
Voting District 3.....	1137	1075
A. V.	1	4
S. I.	4	0
S. W. B.	8	7
Total.	1150	1086
Voting District 4.....	810	339
A. V.	0	0
S. I.	8	1
S. W. B.	7	0
Total.	825	340
Voting District 5.....	1046	1136
A. V.	2	0
S. I.	2	1
S. W. B.	10	11
Total.	1060	1148
District Total	3905	2985

McCaughey District plurality 920

Fifth Representative District

	McCaughey D.	Lund R.
Voting District 1.....	1126	644
A. V.	4	4
S. I.	8	0
S. W. B.	8	2
Total.	1146	650
Voting District 2.....	430	306
A. V.	1	2
S. I.	4	0
S. W. B.	6	3
Total.	441	311
District Total	1587	961

McCaughey District plurality 626

Seventh Representative District

	McCaughey D.	Lund R.
Voting District 2.....	719	680
A. V.	1	1
S. I.	3	2
S. W. B.	9	2
Total.....	<u>732</u>	<u>685</u>

McCaughey District plurality 47

Eighth Representative District

	McCaughey D.	Lund R.
Voting District 1.....	1088	815
A. V.	2	2
S. I.	8	1
S. W. B.	15	16
Total.....	<u>1113</u>	<u>834</u>
Voting District 2.....	267	318
A. V.	1	0
S. I.	0	0
S. W. B.	2	3
Total.....	<u>270</u>	<u>321</u>
District Total.....	1383	1155

McCaughey District plurality 228

Ninth Representative District

	McCaughey D.	Lund R.
Voting District 1.....	1031	796
A. V.	0	3
S. I.	8	3
S. W. B.	5	10
Total.....	<u>1044</u>	<u>812</u>
Voting District 2.....	367	275
A. V.	0	0
S. I.	6	0
S. W. B.	7	3
Total.....	<u>380</u>	<u>278</u>
Voting District 3.....	847	920
A. V.	5	0
S. I.	5	2
S. W. B.	3	12
Total.....	<u>860</u>	<u>934</u>
District Total.....	2284	2024

McCaughey District plurality 260

Tenth Representative District

	McCaughey D.	Lund R.
Voting District 1.....	807	530
A. V.	2	1
S. I.	9	0
S. W. B.	7	7
Total.....	825	538
Voting District 2.....	1161	938
A. V.	2	6
S. I.	14	2
S. W. B.	13	6
Total.....	1190	952
District Total	2015	1490

McCaughey District plurality 525

REPRESENTATIVES

First Representative District

	Asselin, Sr. D.	Cinq-Mars R.
Voting District 1.....	988	792
A. V.	1	0
S. I.	10	0
S. W. B.	12	5
Total.....	1011	797
Voting District 2.....	558	425
A. V.	3	1
S. I.	3	2
S. W. B.	5	3
Total.....	569	431
Voting District 3.....	1212	1228
A. V.	2	1
S. I.	4	2
S. W. B.	5	7
Total.....	1223	1238
District Total	2803	2466

Asselin, Sr., plurality 337

Second Representative District

	Duxbury D.	Dawson R.
Voting District 1.....	1063	625
A. V.	6	4
S. I.	10	4
S. W. B.	9	9
Total.....	1088	642
Voting District 2.....	579	568
A. V.	5	2
S. I.	7	1
S. W. B.	5	9
Total.....	596	580
District Total	1684	1222

Duxbury plurality 462

Third Representative District

	Lussier D.	Johnson R.
Voting District 1.....	603	622
A. V.	2	1
S. I.	2	1
S. W. B.	1	5
Total.....	608	629
Voting District 2.....	892	420
A. V.	0	1
S. I.	5	0
S. W. B.	12	7
Total.....	909	428
Voting District 3.....	817	1004
A. V.	2	6
S. I.	1	0
S. W. B.	11	5
Total.....	831	1015
Voting District 4.....	865	677
A. V.	3	1
S. I.	6	1
S. W. B.	9	4
Total.....	883	683
Voting District 5.....	863	972
A. V.	0	4
S. I.	1	4
S. W. B.	4	9
Total.....	868	989
District Total	4099	3744

Lussier plurality 355

Fourth Representative District

	McCaughy D.	Greenhalgh R.
Voting District 1.....	857	396
A. V.	1	3
S. I.	5	1
S. W. B.	10	5
Total.....	873	405
Voting District 2.....	564	607
A. V.	2	3
S. I.	6	6
S. W. B.	4	10
Total.....	576	626
Voting District 3.....	1138	1059
A. V.	1	4
S. I.	4	0
S. W. B.	8	7
Total.....	1151	1070

	McCaughey Greenhalgh	
	D.	R.
Voting District 4.....	808	337
A. V.	0	0
S. I.	8	1
S. W. B.	7	0
Total.....	<u>823</u>	<u>338</u>
Voting District 5.....	1050	1121
A. V.	2	0
S. I.	2	1
S. W. B.	11	10
Total.....	<u>1065</u>	<u>1132</u>
District Total.....	4488	3571

McCaughey plurality 917

Fifth Representative District

	McVay Lee	
	D.	R.
Voting District 1.....	1124	638
A. V.	4	4
S. I.	8	0
S. W. B.	8	2
Total.....	<u>1144</u>	<u>644</u>
Voting District 2.....	429	303
A. V.	1	2
S. I.	4	0
S. W. B.	6	3
Total.....	<u>440</u>	<u>308</u>
District Total.....	1584	952

McVay plurality 632

Sixth Representative District

	Duphiney Haneiwich	
	D.	R.
Voting District 1.....	439	320
A. V.	0	1
S. I.	2	0
S. W. B.	7	3
Total.....	<u>448</u>	<u>324</u>
Voting District 2.....	827	704
A. V.	3	0
S. I.	13	1
S. W. B.	3	1
Total.....	<u>846</u>	<u>706</u>
District Total.....	1294	1030

Duphiney plurality 264

Seventh Representative District

	Watt D.	Mennie R.
Voting District 1.....	859	1360
A. V.	0	4
S. I.	7	6
S. W. B.	11	14
Total.	877	1384
Voting District 2.....	717	677
A. V.	1	1
S. I.	3	2
S. W. B.	9	2
Total.	730	682
Voting District 3.....	605	699
A. V.	3	2
S. I.	1	1
S. W. B.	5	6
Total.	614	708
District Total	2221	2774

Mennie plurality 553

Eighth Representative District

	Collette D.	Fortin R.
Voting District 1.....	1095	818
A. V.	2	2
S. I.	7	2
S. W. B.	16	15
Total.	1120	837
Voting District 2.....	268	320
A. V.	1	0
S. I.	0	0
S. W. B.	2	3
Total.	271	323
District Total	1391	1160

Collette plurality 231

Ninth Representative District

	LaFrance D.	Marchand R.
Voting District 1.....	1024	800
A. V.	0	3
S. I.	8	3
S. W. B.	5	10
Total.	1037	816
Voting District 2.....	360	283
A. V.	0	0
S. I.	6	0
S. W. B.	7	3
Total.	373	286

	LaFrance D.	Marchand R.
Voting District 3.....	832	926
A. V.	5	0
S. I.	5	2
S. W. B.	4	11
Total.....	846	939
District Total	2256	2041

LaFrance plurality 215

Tenth Representative District

	Curvin D.	Abrams R.
Voting District 1.....	777	547
A. V.	2	1
S. I.	9	0
S. W. B.	7	7
Total.....	795	555
Voting District 2.....	1092	999
A. V.	2	6
S. I.	14	2
S. W. B.	11	8
Total.....	1119	1015
District Total	1914	1570

Curvin plurality 344

PORTSMOUTH

SENATOR

Town Total Vote—Levesque, D., 1108; Almeida, R., 1443;

Almeida plurality 335

	Levesque D.	Almeida R.
Voting District 1.....	1065	1356
A. V.	7	15
S. I.	6	9
S. W. B.	23	17
Total.....	1101	1397
Voting District 2.....	7	44
A. V.	0	1
S. I.	0	0
S. W. B.	0	1
Total.....	7	46
District Total	1108	1443

Almeida plurality 335

REPRESENTATIVE

	Denman D.	Borden R.
Voting District 1.....	1139	1277
A. V.	11	13
S. I.	6	9
S. W. B.	25	14
Total.....	1181	1313

	Denman D.	Borden R.
Voting District 2.....	11	40
A. V.	0	1
S. I.	0	0
S. W. B.	0	1
Total.....	11	42
District Total	1192	1355

Borden plurality 163

PROVIDENCE

FIRST SENATORIAL DISTRICT

SENATOR

Senatorial District Total—Licht, D., 11,793; Edwards, R., 11,079;

Licht plurality 714

First Representative District

	Licht D.	Edwards R.
Voting District 1.....	265	185
A. V.	1	6
S. I.	2	3
S. W. B.	5	1
Total.....	273	195
Voting District 2.....	1235	365
A. V.	5	0
S. I.	1	0
S. W. B.	6	0
Total.....	1247	365
Voting District 3.....	1065	303
A. V.	0	1
S. I.	3	2
S. W. B.	5	3
Total.....	1073	309
Voting District 4.....	157	292
A. V.	6	9
S. I.	0	0
S. W. B.	2	7
Total.....	165	308
District Total	2758	1177

Licht District plurality 1581

Second Representative District

	Licht D.	Edwards R.
Voting District 1.....	120	313
A. V.	0	4
S. I.	0	7
S. W. B.	1	6
Total.....	121	330

	Licht D.	Edwards R.
Voting District 2.....	889	1153
A. V.	3	20
S. I.	5	16
S. W. B.	8	16
Total.	905	1205
Voting District 3.....	499	1024
A. V.	6	20
S. I.	3	14
S. W. B.	4	15
Total.	512	1073
Voting District 4.....	24	52
A. V.	0	4
S. I.	0	0
S. W. B.	0	0
Total.	24	56
District Total	1562	2664

Edwards District plurality 1102

Third Representative District

	Licht D.	Edwards R.
Voting District 1.....	309	364
A. V.	4	8
S. I.	1	5
S. W. B.	4	3
Total.	318	380
Voting District 2.....	468	511
A. V.	11	6
S. I.	1	2
S. W. B.	2	6
Total.	482	525
Voting District 3.....	468	746
A. V.	7	11
S. I.	2	6
S. W. B.	6	5
Total.	483	768
Voting District 4.....	927	753
A. V.	9	4
S. I.	39	6
S. W. B.	1	11
Total.	976	774
District Total	2259	2447

Edwards District plurality 188

Fourth Representative District

	Licht D.	Edwards R.
Voting District 1.....	218	363
A. V.	4	7
S. I.	1	4
S. W. B.	1	3
Total.	224	377
Voting District 2.....	375	674
A. V.	4	22
S. I.	15	19
S. W. B.	3	8
Total.	397	723
Voting District 3.....	165	671
A. V.	3	15
S. I.	1	19
S. W. B.	2	13
Total.	171	718
Voting District 4.....	1056	521
A. V.	3	7
S. I.	3	9
S. W. B.	11	2
Total.	1073	539
Voting District 5.....	815	433
A. V.	3	0
S. I.	4	4
S. W. B.	7	4
Total.	829	441
District Total	2694	2798

Edwards District plurality 104

Fifth Representative District

	Licht D.	Edwards R.
Voting District 1.....	560	448
A. V.	2	5
S. I.	5	6
S. W. B.	7	10
Total.	574	469
Voting District 2.....	1257	899
A. V.	10	9
S. I.	12	6
S. W. B.	11	11
Total.	1290	925
Voting District 3.....	637	583
A. V.	10	4
S. I.	1	2
S. W. B.	8	10
Total.	656	599
District Total	2520	1993

Licht District plurality 527

SECOND SENATORIAL DISTRICT

Senatorial District Total—Iacobucci, D., 18,991; Tanzi, R., 9021;

Iacobucci plurality 9970

Sixth Representative District

	Iacobucci D.	Tanzi R.
Voting District 1.....	123	30
A. V.	0	0
S. I.	0	0
S. W. B.	2	1
Total.....	125	31
Voting District 2.....	897	254
A. V.	0	2
S. I.	5	0
S. W. B.	4	0
Total.....	906	256
Voting District 3.....	1713	824
A. V.	5	0
S. I.	1	0
S. W. B.	9	3
Total.....	1728	827
Voting District 4.....	1003	337
A. V.	0	0
S. I.	0	0
S. W. B.	6	3
Total.....	1009	340
District Total	3768	1454

Iacobucci District plurality 2314

Seventh Representative District

	Iacobucci D.	Tanzi R.
Voting District 1.....	1721	817
A. V.	3	0
S. I.	1	0
S. W. B.	8	6
Total.....	1733	823
Voting District 2.....	935	549
A. V.	0	0
S. I.	3	1
S. W. B.	6	4
Total.....	944	554
Voting District 3.....	1382	703
A. V.	5	0
S. I.	0	0
S. W. B.	9	3
Total.....	1396	706
District Total	4073	2083

Iacobucci District plurality 1990

Eighth Representative District

	Iacobucci D.	Tanzi R.
Voting District 1.....	1885	1102
A. V.	8	8
S. I.	9	1
S. W. B.	25	9
Total.	1927	1120
Voting District 2.....	1824	1057
A. V.	13	10
S. I.	8	3
S. W. B.	11	15
Total.	1856	1085
Voting District 3.....	383	250
A. V.	3	3
S. I.	0	1
S. W. B.	6	3
Total.	392	257
Voting District 4.....	105	54
A. V.	1	0
S. I.	0	0
S. W. B.	0	0
Total.	106	54
Voting District 5.....	306	113
A. V.	0	3
S. I.	1	1
S. W. B.	4	1
Total.	311	118
District Total	4592	2634
Iacobucci District plurality 1958		

Ninth Representative District

	Iacobucci D.	Tanzi R.
Voting District 1.....	1007	332
A. V.	1	1
S. I.	5	0
S. W. B.	8	2
Total.	1021	335
Voting District 2.....	894	386
A. V.	2	3
S. I.	2	1
S. W. B.	6	0
Total.	904	390
Voting District 3.....	974	563
A. V.	11	3
S. I.	1	1
S. W. B.	13	3
Total.	999	570
District Total	2924	1295
Iacobucci District plurality 1959		

Tenth Representative District

	Iacobucci	Tanzi
	D.	R.
Voting District 1.....	572	174
A. V.	0	2
S. I.	3	0
S. W. B.	4	1
Total.....	579	177
Voting District 2.....	1486	680
A. V.	1	3
S. I.	3	2
S. W. B.	14	8
Total.....	1504	693
Voting District 3.....	222	90
A. V.	0	1
S. I.	0	0
S. W. B.	1	1
Total.....	223	92
Voting District 4.....	1310	583
A. V.	3	3
S. I.	3	2
S. W. B.	12	5
Total.....	1328	593
District Total	3634	1555

Iacobucci District plurality 2079

THIRD SENATORIAL DISTRICT

Senatorial District Total—Luongo, D., 15,776; Plante, R., 6219;

Luongo plurality 9557

Eleventh Representative District

	Luongo	Plante
	D.	R.
Voting District 1.....	301	98
A. V.	5	0
S. I.	1	3
S. W. B.	3	0
Total.....	310	101
Voting District 2.....	342	244
A. V.	1	1
S. I.	0	0
S. W. B.	4	1
Total.....	347	246
Voting District 3.....	848	598
A. V.	1	2
S. I.	5	2
S. W. B.	5	2
Total.....	859	604
District Total	1516	951

Luongo District plurality 565

Twelfth Representative District

	Luongo D.	Plante R.
Voting District 1.....	1994	585
A. V.	1	1
S. I.	1	2
S. W. B.	5	6
Total.....	2001	594
Voting District 2.....	1821	424
A. V.	0	1
S. I.	2	0
S. W. B.	8	2
Total.....	1831	427
District Total.....	3832	1021

Luongo District plurality 2811

Thirteenth Representative District

	Luongo D.	Plante R.
Voting District 1.....	133	36
A. V.	1	0
S. I.	0	0
S. W. B.	3	0
Total.....	137	36
Voting District 2.....	1020	291
A. V.	2	2
S. I.	1	3
S. W. B.	7	1
Total.....	1030	297
Voting District 3.....	1534	614
A. V.	6	2
S. I.	5	1
S. W. B.	21	6
Total.....	1566	623
Voting District 4.....	1088	320
A. V.	0	0
S. I.	0	0
S. W. B.	9	3
Total.....	1097	323
District Total.....	3830	1279

Luongo District plurality 2551

Fourteenth Representative District

	Luongo D.	Plante R.
Voting District 1.....	2006	616
A. V.	4	0
S. I.	1	0
S. W. B.	13	5
Total.	2024	621
Voting District 2.....	1017	426
A. V.	2	0
S. I.	1	0
S. W. B.	6	6
Total.	1026	432
Voting District 3.....	670	256
A. V.	3	1
S. I.	0	1
S. W. B.	4	3
Total.	677	261
Voting District 4.....	47	22
A. V.	0	0
S. I.	1	0
S. W. B.	0	0
Total.	48	22
District Total	3775	1336

Luongo District plurality 2439

Fifteenth Representative District

	Luongo D.	Plante R.
Voting District 1.....	798	571
A. V.	3	0
S. I.	0	1
S. W. B.	8	4
Total.	809	576
Voting District 2.....	863	756
A. V.	0	3
S. I.	0	3
S. W. B.	5	5
Total.	868	767
Voting District 3.....	1138	288
A. V.	1	1
S. I.	1	0
S. W. B.	6	0
Total.	1146	289
District Total	2823	1632

Luongo District plurality 1191

FOURTH SENATORIAL DISTRICT

Senatorial District Total—McWeeney, D., 13,971; LaPerche, R., 7892;

McWeeney plurality 6079

Sixteenth Representative District

	McWeeney D.	LaPerche R.
Voting District 1.....	1498	721
A. V.	6	3
S. I.	4	0
S. W. B.	16	2
Total.....	1524	726
Voting District 2.....	1245	521
A. V.	2	2
S. I.	1	1
S. W. B.	10	3
Total.....	1258	527
Voting District 3.....	404	120
A. V.	0	0
S. I.	1	0
S. W. B.	5	0
Total.....	410	120
District Total	3192	1373

McWeeney District plurality 1819

Seventeenth Representative District

	McWeeney D.	LaPerche R.
Voting District 1.....	1293	723
A. V.	7	1
S. I.	2	1
S. W. B.	10	3
Total.....	1312	728
Voting District 2.....	1714	638
A. V.	2	1
S. I.	2	2
S. W. B.	10	3
Total.....	1728	644
District Total	3040	1372

McWeeney District plurality 1668

Eighteenth Representative District

	McWeeney	LaPerche
	D.	R.
Voting District 1.....	498	272
A. V.	0	0
S. I.	0	2
S. W. B.	0	1
Total.	498	275
Voting District 2.....	821	386
A. V.	1	0
S. I.	3	0
S. W. B.	5	3
Total.	830	389
Voting District 3.....	1303	676
A. V.	2	2
S. I.	1	2
S. W. B.	6	3
Total.	1312	683
District Total	2640	1347

McWeeney District plurality 1293

Nineteenth Representative District

	McWeeney	LaPerche
	D.	R.
Voting District 1.....	1002	649
A. V.	3	0
S. I.	5	1
S. W. B.	9	3
Total.	1019	653
Voting District 2.....	1149	520
A. V.	0	1
S. I.	5	0
S. W. B.	6	2
Total.	1160	523
Voting District 3.....	772	705
A. V.	4	1
S. I.	1	2
S. W. B.	5	3
Total.	782	711
District Total	2961	1887

McWeeney District plurality 1074

Twentieth Representative District

	McWeeney D.	LaPerche R.
Voting District 1.....	468	257
A. V.	4	0
S. I.	1	0
S. W. B.	10	1
Total.	483	258
Voting District 2.....	852	498
A. V.	2	0
S. I.	3	0
S. W. B.	13	7
Total.	870	505
Voting District 3.....	389	452
A. V.	1	6
S. I.	4	2
S. W. B.	2	7
Total.	396	467
Voting District 4.....	381	667
A. V.	1	4
S. I.	3	6
S. W. B.	4	6
Total.	389	683
District Total	2138	1913

McWeeney District plurality 225

FIFTH SENATORIAL DISTRICT

Senatorial District Total—McCabe, D., 14,337; Mycroft, R., 11,234;

McCabe plurality 3103

Twenty-first Representative District

	McCabe D.	Mycroft R.
Voting District 1.....	627	629
A. V.	2	1
S. I.	1	9
S. W. B.	4	6
Total.	634	645
Voting District 2.....	954	876
A. V.	6	5
S. I.	4	5
S. W. B.	9	6
Total.	973	892
Voting District 3.....	905	710
A. V.	10	5
S. I.	6	2
S. W. B.	10	7
Total.	931	724

	McCabe D.	Mycroft R.
Voting District 4.....	459	370
A. V.	1	0
S. I.	6	0
S. W. B.	1	2
Total.....	467	372
District Total	3005	2633

McCabe District plurality 372

Twenty-second Representative District

	McCabe D.	Mycroft R.
Voting District 1.....	878	1043
A. V.	6	9
S. I.	3	6
S. W. B.	5	8
Total.....	892	1066
Voting District 2.....	785	779
A. V.	5	6
S. I.	0	7
S. W. B.	4	10
Total.....	794	802
Voting District 3.....	322	392
A. V.	4	3
S. I.	0	2
S. W. B.	2	2
Total.....	328	399
Voting District 4.....	474	548
A. V.	3	3
S. I.	1	1
S. W. B.	5	3
Total.....	483	555
District Total	2497	2822

Mycroft District plurality 325

Twenty-third Representative District

	McCabe D.	Mycroft R.
Voting District 1.....	894	365
A. V.	4	0
S. I.	3	0
S. W. B.	8	1
Total.....	909	366
Voting District 2.....	1044	438
A. V.	4	4
S. I.	8	2
S. W. B.	7	2
Total.....	1063	446

	McCabe D.	Mycroft R.
Voting District 3.....	484	257
A. V.	5	0
S. I.	1	0
S. W. B.	8	3
Total.	498	260
District Total	2470	1072

McCabe District plurality 1398

Twenty-fourth Representative District

	McCabe D.	Mycroft R.
Voting District 1.....	915	457
A. V.	4	1
S. I.	4	1
S. W. B.	6	6
Total.	929	465
Voting District 2.....	1620	817
A. V.	5	2
S. I.	8	1
S. W. B.	7	6
Total.	1640	826
Voting District 3.....	511	280
A. V.	1	0
S. I.	2	0
S. W. B.	7	0
Total.	521	280
Voting District 4.....	448	170
A. V.	0	0
S. I.	3	0
S. W. B.	0	0
Total.	451	170
District Total	3541	1741

McCabe District plurality 1800

Twenty-fifth Representative District

	McCabe D.	Mycroft R.
Voting District 1.....	306	434
A. V.	2	3
S. I.	0	3
S. W. B.	5	9
Total.....	313	449
Voting District 2.....	1057	1586
A. V.	1	6
S. I.	9	18
S. W. B.	11	15
Total.....	1078	1625
Voting District 3.....	1120	705
A. V.	2	0
S. I.	10	7
S. W. B.	11	4
Total.....	1143	716
Voting District 4.....	281	174
A. V.	1	0
S. I.	2	0
S. W. B.	6	2
Total.....	290	176
District Total.....	2824	2966

Mycroft District plurality 142

REPRESENTATIVES

First Representative District

	Mello D.	Cordeira R.
Voting District 1.....	258	189
A. V.	1	6
S. I.	2	3
S. W. B.	5	1
Total.....	266	199
Voting District 2.....	1227	377
A. V.	5	0
S. I.	1	0
S. W. B.	6	0
Total.....	1239	377
Voting District 3.....	1079	294
A. V.	0	1
S. I.	3	2
S. W. B.	5	3
Total.....	1087	300
Voting District 4.....	161	282
A. V.	6	9
S. I.	0	0
S. W. B.	2	7
Total.....	169	298
District Total.....	2761	1174

Mello plurality 1587

Second Representative District

	Gaynor, Sr. D.	Lynch R.
Voting District 1.....	118	313
A. V.	0	4
S. I.	0	7
S. W. B.	1	6
Total.	119	330
Voting District 2.....	838	1189
A. V.	3	20
S. I.	4	17
S. W. B.	8	16
Total.	853	1242
Voting District 3.....	439	1063
A. V.	7	19
S. I.	3	14
S. W. B.	4	15
Total.	453	1111
Voting District 4.....	25	51
A. V.	0	4
S. I.	0	0
S. W. B.	0	0
Total.	25	55
District Total	1450	2738

Lynch plurality 1288

Third Representative District

	Emers D.	Gavitt R.
Voting District 1.....	289	377
A. V.	4	8
S. I.	1	5
S. W. B.	4	3
Total.	298	393
Voting District 2.....	452	523
A. V.	12	5
S. I.	1	2
S. W. B.	2	5
Total.	467	535
Voting District 3.....	435	754
A. V.	4	13
S. I.	2	6
S. W. B.	6	5
Total.	447	778
Voting District 4.....	880	785
A. V.	10	3
S. I.	39	6
S. W. B.	2	12
Total.	931	806
District Total	2143	2512

Gavitt plurality 369

Fourth Representative District

	Lavine D.	Pearlman R.
Voting District 1.....	218	360
A. V.	5	7
S. I.	1	4
S. W. B.	1	3
Total.....	225	374
Voting District 2.....	306	727
A. V.	4	22
S. I.	15	19
S. W. B.	3	8
Total.....	328	776
Voting District 3.....	161	664
A. V.	4	14
S. I.	1	19
S. W. B.	3	12
Total.....	169	709
Voting District 4.....	1016	552
A. V.	2	8
S. I.	2	10
S. W. B.	10	3
Total.....	1030	573
Voting District 5.....	786	462
A. V.	3	0
S. I.	4	4
S. W. B.	7	4
Total.....	800	470
District Total	2552	2902

Pearlman plurality 350

Fifth Representative District

	Abelson D.	Bradshaw R.
Voting District 1.....	514	470
A. V.	2	5
S. I.	5	6
S. W. B.	7	10
Total.....	528	491
Voting District 2.....	1196	942
A. V.	9	10
S. I.	12	6
S. W. B.	9	13
Total.....	1226	971
Voting District 3.....	602	599
A. V.	10	4
S. I.	1	2
S. W. B.	11	11
Total.....	624	616
District Total	2378	2078

Abelson plurality 300

Sixth Representative District

	King D.	Cull R.
Voting District 1.....	124	29
A. V.	0	0
S. I.	0	0
S. W. B.	2	1
Total.....	126	30
Voting District 2.....	873	288
A. V.	0	2
S. I.	5	0
S. W. B.	3	1
Total.....	881	291
Voting District 3.....	1674	808
A. V.	4	1
S. I.	1	0
S. W. B.	9	3
Total.....	1688	812
Voting District 4.....	1001	342
A. V.	0	0
S. I.	0	0
S. W. B.	6	3
Total.....	1007	345
District Total	3702	1478

King plurality 2224

Seventh Representative District

	Barone D.	Guglielmi R.
Voting District 1.....	1756	793
A. V.	3	0
S. I.	1	0
S. W. B.	6	6
Total.....	1766	799
Voting District 2.....	915	571
A. V.	0	0
S. I.	3	1
S. W. B.	6	4
Total.....	924	576
Voting District 3.....	1372	720
A. V.	5	0
S. I.	0	0
S. W. B.	9	3
Total.....	1386	723
District Total	4076	2098

Barone plurality 1978

Eighth Representative District

	Byrne D.	Iannuccillo R.
Voting District 1.....	1868	1131
A. V.	8	8
S. I.	9	1
S. W. B.	24	10
Total.....	1909	1150
Voting District 2.....	1797	1094
A. V.	14	9
S. I.	8	3
S. W. B.	12	14
Total.....	1831	1120
Voting District 3.....	385	251
A. V.	4	2
S. I.	0	1
S. W. B.	7	2
Total.....	396	256
Voting District 4.....	101	57
A. V.	1	0
S. I.	0	0
S. W. B.	0	0
Total.....	102	57
Voting District 5.....	302	119
A. V.	1	2
S. I.	1	1
S. W. B.	4	1
Total.....	308	123
District Total	4546	2706

Byrne plurality 1840

Ninth Representative District

	Nugent D.	Gladstone R.
Voting District 1.....	1008	324
A. V.	1	1
S. I.	5	0
S. W. B.	7	3
Total.....	1021	328
Voting District 2.....	889	391
A. V.	2	3
S. I.	2	1
S. W. B.	6	0
Total.....	899	395
Voting District 3.....	875	692
A. V.	11	3
S. I.	1	1
S. W. B.	14	2
Total.....	901	698
District Total	2821	1421

Nugent plurality 1400

Tenth Representative District

	Kagan D.	Betts R.
Voting District 1.....	570	173
A. V.	0	2
S. I.	3	0
S. W. B.	4	1
Total.....	577	176
Voting District 2.....	1506	674
A. V.	1	3
S. I.	3	2
S. W. B.	14	8
Total.....	1524	687
Voting District 3.....	222	90
A. V.	0	1
S. I.	0	0
S. W. B.	1	1
Total.....	223	92
Voting District 4.....	1301	590
A. V.	3	3
S. I.	3	2
S. W. B.	13	4
Total.....	1320	599
District Total	3644	1554

Kagan plurality 2090

Eleventh Representative District

	McGrath D.	Annis R.
Voting District 1.....	309	97
A. V.	5	0
S. I.	1	3
S. W. B.	3	0
Total.....	318	100
Voting District 2.....	333	253
A. V.	1	1
S. I.	0	0
S. W. B.	4	1
Total.....	338	255
Voting District 3.....	851	516
A. V.	1	2
S. I.	5	2
S. W. B.	5	2
Total.....	862	522
District Total	1518	877

McGrath plurality 641

Twelfth Representative District

	Ferrara D.	Mercurio R.
Voting District 1.....	1982	640
A. V.	2	0
S. I.	1	2
S. W. B.	6	5
Total.	1991	647
Voting District 2.....	1816	415
A. V.	0	1
S. I.	2	0
S. W. B.	9	1
Total.	1827	417
District Total.....	3818	1064

Ferrara plurality 2754

Thirteenth Representative District

	Kiernan D.	Melucci R.
Voting District 1.....	125	38
A. V.	1	0
S. I.	0	0
S. W. B.	2	1
Total.	128	39
Voting District 2.....	1019	321
A. V.	2	2
S. I.	1	3
S. W. B.	7	1
Total.	1029	327
Voting District 3.....	1548	602
A. V.	6	2
S. I.	5	1
S. W. B.	20	7
Total.	1579	612
Voting District 4.....	1074	334
A. V.	0	0
S. I.	0	0
S. W. B.	10	2
Total.	1084	336
District Total.....	3820	1314

Kiernan plurality 2506

Fourteenth Representative District

	Ortoleva D.	Brissette R.
Voting District 1.....	2028	596
A. V.	4	0
S. I.	1	0
S. W. B.	13	5
Total.	2046	601
Voting District 2.....	1073	394
A. V.	2	0
S. I.	1	0
S. W. B.	6	6
Total.	1082	400
Voting District 3.....	710	230
A. V.	3	1
S. I.	0	1
S. W. B.	5	2
Total.	718	234
Voting District 4.....	46	23
A. V.	0	0
S. I.	1	0
S. W. B.	0	0
Total.	47	23
District Total	3893	1258

Ortoleva plurality 2635

Fifteenth Representative District

	Plummer D.	Durigan R.
Voting District 1.....	814	553
A. V.	3	0
S. I.	0	1
S. W. B.	8	4
Total.	825	558
Voting District 2.....	850	769
A. V.	0	3
S. I.	0	3
S. W. B.	5	5
Total.	855	780
Voting District 3.....	1113	297
A. V.	1	1
S. I.	1	0
S. W. B.	6	0
Total.	1121	298
District Total	2801	1636

Plummer plurality 1165

Sixteenth Representative District

	Perrotti D.	Navaretta R.
Voting District 1.....	1520	729
A. V.	6	3
S. I.	4	0
S. W. B.	17	1
Total.....	1547	733
Voting District 2.....	1275	513
A. V.	2	2
S. I.	1	1
S. W. B.	11	2
Total.....	1289	518
Voting District 3.....	407	119
A. V.	0	0
S. I.	1	0
S. W. B.	4	1
Total.....	412	120
District Total	3248	1371

Perrotti plurality 1877

Seventeenth Representative District

	Mathews D.	Stone R.
Voting District 1.....	1279	729
A. V.	7	1
S. I.	2	1
S. W. B.	10	3
Total.....	1298	734
Voting District 2.....	1720	635
A. V.	2	1
S. I.	2	2
S. W. B.	10	3
Total.....	1734	641
District Total	3032	1375

Mathews plurality 1657

Eighteenth Representative District

	Patalano	Stasio
	D.	R.
Voting District 1.....	500	273
A. V.	0	0
S. I.	0	2
S. W. B.	0	1
Total.	500	276
Voting District 2.....	805	436
A. V.	1	0
S. I.	3	0
S. W. B.	5	3
Total.	814	439
Voting District 3.....	1324	679
A. V.	3	1
S. I.	1	2
S. W. B.	6	3
Total.	1334	685
District Total	2648	1400

Patalano plurality 1248

Nineteenth Representative District

	Wrenn	Rawlinson,
	D.	Jr. R.
Voting District 1.....	1025	620
A. V.	3	0
S. I.	5	1
S. W. B.	10	2
Total.	1043	623
Voting District 2.....	1184	492
A. V.	0	1
S. I.	5	0
S. W. B.	6	2
Total.	1195	495
Voting District 3.....	769	705
A. V.	4	1
S. I.	1	2
S. W. B.	5	3
Total.	779	711
District Total	3017	1829

Wrenn plurality 1188

Twentieth Representative District

	Etheridge	Anslow
	D.	R.
Voting District 1.....	469	255
A. V.	4	0
S. I.	1	0
S. W. B.	9	2
Total.....	483	257
Voting District 2.....	849	493
A. V.	2	0
S. I.	3	0
S. W. B.	14	6
Total.....	868	499
Voting District 3.....	382	457
A. V.	1	6
S. I.	4	2
S. W. B.	2	7
Total.....	389	472
Voting District 4.....	377	669
A. V.	1	4
S. I.	3	6
S. W. B.	4	6
Total.....	385	685
District Total.....	2125	1913

Etheridge plurality 212

Twenty-first Representative District

	Nolan	Loughery
	D.	R.
Voting District 1.....	634	622
A. V.	2	1
S. I.	1	9
S. W. B.	4	6
Total.....	641	638
Voting District 2.....	954	872
A. V.	6	4
S. I.	4	5
S. W. B.	9	6
Total.....	973	887
Voting District 3.....	899	722
A. V.	10	5
S. I.	6	2
S. W. B.	10	7
Total.....	925	736
Voting District 4.....	460	369
A. V.	1	0
S. I.	6	0
S. W. B.	1	2
Total.....	468	371
District Total.....	3007	2632

Nolan plurality 375

Twenty-second Representative District

	Berk D.	Zimmerman R.
Voting District 1.....	814	1128
A. V.	6	9
S. I.	3	6
S. W. B.	3	10
Total.....	826	1153
Voting District 2.....	736	841
A. V.	5	6
S. I.	0	7
S. W. B.	3	11
Total.....	744	865
Voting District 3.....	331	390
A. V.	4	3
S. I.	0	2
S. W. B.	2	2
Total.....	337	397
Voting District 4.....	464	554
A. V.	3	3
S. I.	1	1
S. W. B.	5	3
Total.....	473	561
District Total	2380	2976

Zimmerman plurality 596

Twenty-third Representative District

	McHugh D.	Georgeon R.
Voting District 1.....	888	372
A. V.	4	0
S. I.	3	0
S. W. B.	8	1
Total.....	903	373
Voting District 2.....	1031	449
A. V.	4	4
S. I.	8	2
S. W. B.	7	2
Total.....	1050	457
Voting District 3.....	474	265
A. V.	6	0
S. I.	1	0
S. W. B.	7	4
Total.....	488	269
District Total	2441	1099

McHugh plurality 1342

Twenty-fourth Representative District

	Gallagher	Mortimer
	D.	R.
Voting District 1.....	926	444
A. V.	4	1
S. I.	4	1
S. W. B.	6	6
Total.	940	452
Voting District 2.....	1626	808
A. V.	5	2
S. I.	8	1
S. W. B.	7	6
Total.	1646	817
Voting District 3.....	518	274
A. V.	1	0
S. I.	2	0
S. W. B.	7	0
Total.	528	274
Voting District 4.....	451	168
A. V.	0	0
S. I.	3	0
S. W. B.	0	0
Total.	454	168
District Total	3568	1711

Gallagher plurality 1857

Twenty-fifth Representative District

	Bilgor	Gill
	D.	R.
Voting District 1.....	309	432
A. V.	2	3
S. I.	0	3
S. W. B.	5	9
Total.	316	447
Voting District 2.....	1051	1577
A. V.	2	5
S. I.	9	18
S. W. B.	11	15
Total.	1073	1615
Voting District 3.....	1124	698
A. V.	2	0
S. I.	10	7
S. W. B.	10	5
Total.	1146	710
Voting District 4.....	281	173
A. V.	1	0
S. I.	2	0
S. W. B.	6	2
Total.	290	175
District Total	2825	2947

Gill plurality 122

RICHMOND

SENATOR

Town Total Vote—Sweeney, Jr., D., 335; Perreault, R., 622;

Perreault plurality 287

		Sweeney, Jr. Perreault	
		D.	R.
Voting District 1.....		332	603
A. V.		1	4
S. I.		0	5
S. W. B.		2	10
Total.		335	622

Perreault plurality 287

REPRESENTATIVE

		Ponichtera	Richard
		D.	R.
Voting District 1.....		341	599
A. V.		1	4
S. I.		0	5
S. W. B.		3	9
Total.		345	617

Richard plurality 272

SCITUATE

SENATOR

Town Total Vote—Sharkey, D., 627; Hall, R., 1550; Hall plurality 923

		Sharkey Hall	
		D.	R.
Voting District 1.....		286	880
A. V.		1	7
S. I.		0	7
S. W. B.		1	8
Total.		288	902
Voting District 2.....		229	374
A. V.		0	1
S. I.		0	1
S. W. B.		2	4
Total.		231	380
Voting District 3.....		107	265
A. V.		1	2
S. I.		0	0
S. W. B.		0	1
Total.		108	268
District Total		627	1550

Hall plurality 923

REPRESENTATIVE

	Fiske D.	Hargraves R.
Voting District 1.....	261	898
A. V.	1	7
S. I.	0	7
S. W. B.	0	9
Total.	262	921
Voting District 2.....	220	387
A. V.	0	1
S. I.	0	1
S. W. B.	2	4
Total.	222	393
Voting District 3.....	102	270
A. V.	1	2
S. I.	0	0
S. W. B.	0	1
Total.	103	273
District Total	587	1587

Hargraves plurality 1000

SMITHFIELD

SENATOR

Town Total Vote—Harris, D., 1701; Giroux, R., 2009; Giroux plurality 308

	Harris D.	Giroux R.
Voting District 1.....	540	862
A. V.	3	6
S. I.	3	9
S. W. B.	6	7
Total.	552	884
Voting District 2.....	1129	1100
A. V.	7	7
S. I.	5	6
S. W. B.	8	12
Total.	1149	1125
District Total	1701	2009

Giroux plurality 308

REPRESENTATIVE

	McLaren D.	Munger R.
Voting District 1.....	536	860
A. V.	3	6
S. I.	1	11
S. W. B.	6	7
Total.	546	884
Voting District 2.....	1144	1072
A. V.	8	6
S. I.	4	7
S. W. B.	18	5
Total.	1174	1090
District Total	1720	1974

Munger plurality 254

SOUTH KINGSTOWN

SENATOR

Town Total Vote—Carr, D., 2253; Kenyon, R., 2358; Kenyon plurality 105

	Carr D.	Kenyon R.
Voting District 1.....	824	976
A. V.	5	14
S. I.	0	3
S. W. B.	14	13
Total.	843	1006
Voting District 2.....	1001	930
A. V.	12	11
S. I.	2	5
S. W. B.	16	12
Total.	1031	958
Voting District 3.....	366	373
A. V.	9	16
S. I.	2	2
S. W. B.	2	3
Total.	379	394
District Total	2253	2358

Kenyon plurality 105

REPRESENTATIVE

	Quinn D.	Towle R.
Voting District 1.....	745	1048
A. V.	3	15
S. I.	0	3
S. W. B.	10	17
Total.	758	1083
Voting District 2.....	919	1001
A. V.	8	15
S. I.	2	5
S. W. B.	17	11
Total.	946	1032
Voting District 3.....	278	464
A. V.	3	22
S. I.	1	3
S. W. B.	2	3
Total.	284	492
District Total	1988	2607

Towle plurality 619

TIVERTON

SENATOR

Town Total Vote—Grinnell, D., 1443; Douglas, R., 1824; Douglas plurality 381

	Grinnell D.	Douglas R.
Voting District 1.....	414	1019
A. V.	1	14
S. I.	0	2
S. W. B.	2	17
Total.....	417	1052
Voting District 2.....	1016	755
A. V.	2	4
S. I.	0	2
S. W. B.	8	11
Total.....	1026	772
District Total	1443	1824

Douglas plurality 381

REPRESENTATIVE

	Conroy D.	Snow R.
Voting District 1.....	386	1043
A. V.	1	14
S. I.	0	2
S. W. B.	3	16
Total.....	390	1075
Voting District 2.....	1008	765
A. V.	0	6
S. I.	0	2
S. W. B.	9	11
Total.....	1017	784
District Total	1407	1859

Snow plurality 452

WARREN

SENATOR

Town Total Vote—Smith, D., 2625; Taylor, R., 1862; Smith plurality 763

	Smith D.	Taylor R.
Voting District 1.....	1402	776
A. V.	3	0
S. I.	0	2
S. W. B.	14	5
Total.....	1419	783
Voting District 2.....	1181	1060
A. V.	10	9
S. I.	1	3
S. W. B.	14	7
Total.....	1206	1079
District Total	2625	1862

Smith plurality 763

REPRESENTATIVE

	Sevigny	Estrella
	D.	R.
Voting District 1.....	1407	757
A. V.	3	0
S. I.	0	2
S. W. B.	15	5
Total.....	1425	764
Voting District 2.....	1189	1046
A. V.	10	9
S. I.	1	3
S. W. B.	15	6
Total.....	1215	1064
District Total	2640	1828

Sevigny plurality 812

WARWICK

SENATOR

City Total Vote—McGarry, D., 9697; Murphy, R., 15,971;

Murphy plurality 6274

First Representative District

	McGarry	Murphy
	D.	R.
Voting District 1.....	504	1216
A. V.	1	13
S. I.	0	3
S. W. B.	4	8
Total.....	509	1240
Voting District 1A.....	477	1271
A. V.	2	10
S. I.	0	1
S. W. B.	2	17
Total.....	481	1299
Voting District 1B.....	884	1434
A. V.	4	8
S. I.	1	0
S. W. B.	8	10
Total.....	897	1452
Voting District 1C.....	1228	1790
A. V.	4	9
S. I.	2	4
S. W. B.	8	16
Total.....	1242	1819
Voting District 1D.....	622	787
A. V.	0	2
S. I.	0	1
S. W. B.	2	2
Total.....	624	792
District Total	3753	6602

Murphy District plurality 2849

REPRESENTATIVE

	Moses D.	Pierce R.
Voting District 1.....	507	1211
A. V.	3	10
S. I.	0	3
S. W. B.	4	8
Total.	514	1232
Voting District 1A.....	464	1267
A. V.	1	10
S. I.	0	1
S. W. B.	2	17
Total.	467	1295
Voting District 1B.....	867	1436
A. V.	4	8
S. I.	1	0
S. W. B.	8	9
Total.	880	1453
Voting District 1C.....	1253	1782
A. V.	3	9
S. I.	2	4
S. W. B.	9	15
Total.	1267	1810
Voting District 1D.....	602	794
A. V.	0	2
S. I.	0	1
S. W. B.	2	2
Total.	604	799
District Total	3732	6589

Pierce plurality 2857

Second Representative District

SENATOR

	McGarry D.	Murphy R.
Voting District 1.....	820	1161
A. V.	2	7
S. I.	2	2
S. W. B.	11	9
Total.	835	1179
Voting District 1A.....	678	1056
A. V.	1	8
S. I.	0	2
S. W. B.	5	11
Total.	684	1077

	McGarry D.	Murphy R.
Voting District 1B.....	755	1221
A. V.	4	15
S. I.	3	1
S. W. B.	11	10
Total.	<hr/> 773	<hr/> 1247
Voting District 1C.....	1083	1139
A. V.	2	4
S. I.	2	3
S. W. B.	8	9
Total.	<hr/> 1095	<hr/> 1155
Voting District 1D.....	572	966
A. V.	0	4
S. I.	0	6
S. W. B.	7	9
Total.	<hr/> 579	<hr/> 985
District Total	3966	5643

Murphy District plurality 1677

REPRESENTATIVE

	Bruen D.	Porter R.
Voting District 1.....	835	1135
A. V.	3	6
S. I.	2	2
S. W. B.	12	8
Total.	<hr/> 852	<hr/> 1151
Voting District 1A.....	754	989
A. V.	1	8
S. I.	0	2
S. W. B.	4	13
Total.	<hr/> 759	<hr/> 1012
Voting District 1B.....	764	1202
A. V.	4	15
S. I.	3	0
S. W. B.	12	9
Total.	<hr/> 783	<hr/> 1226
Voting District 1C.....	1091	1125
A. V.	2	4
S. I.	2	3
S. W. B.	8	9
Total.	<hr/> 1103	<hr/> 1141
Voting District 1D.....	584	942
A. V.	0	4
S. I.	0	6
S. W. B.	9	7
Total.	<hr/> 593	<hr/> 959
District Total	4090	5489

Porter plurality 1399

Third Representative District

SENATOR

	McGarry D.	Murphy R.
Voting District 1.....	854	1667
A. V.	2	10
S. I.	0	6
S. W. B.	9	14
Total.	865	1697
Voting District 1A.....	555	498
A. V.	0	2
S. I.	1	0
S. W. B.	6	7
Total.	562	507
Voting District 1B.....	545	1472
A. V.	0	26
S. I.	3	9
S. W. B.	3	15
Total.	551	1522
District Total	1978	3726

Murphy District plurality 1748

REPRESENTATIVE

	Spencer D.	Carkin R.
Voting District 1.....	836	1621
A. V.	4	8
S. I.	0	5
S. W. B.	10	13
Total.	850	1647
Voting District 1A.....	550	503
A. V.	0	2
S. I.	1	0
S. W. B.	6	7
Total.	557	512
Voting District 1B.....	557	1456
A. V.	0	26
S. I.	3	9
S. W. B.	2	16
Total.	562	1507
District Total	1969	3666

Carkin plurality 1697

WESTERLY

Town Total Vote—Santoro, D., 3898; Thorp, R., 3327; Santoro plurality 571

First Representative District

	Santoro D.	Thorp R.
Voting District 1.....	794	531
A. V.	6	17
S. I.	0	6
S. W. B.	3	10
Total.....	803	564
Voting District 2.....	1352	460
A. V.	7	0
S. I.	6	5
S. W. B.	9	4
Total.....	1374	469
District Total.....	2177	1033

Santoro District plurality 1144

REPRESENTATIVE

	Azzinaro D.	Nardone R.
Voting District 1.....	798	546
A. V.	6	17
S. I.	0	6
S. W. B.	4	9
Total.....	808	578
Voting District 2.....	1341	467
A. V.	7	0
S. I.	6	5
S. W. B.	9	4
Total.....	1363	476
District Total.....	2171	1054

Azzinaro plurality 1117

Second Representative District

SENATOR

	Santoro D.	Thorp R.
Voting District 1.....	987	1100
A. V.	8	23
S. I.	12	20
S. W. B.	9	16
Total.....	1016	1159
Voting District 2.....	215	530
A. V.	4	20
S. I.	1	9
S. W. B.	2	7
Total.....	222	566

	Santoro D.	Thorp R.
Voting District 3.....	127	365
A. V.	0	10
S. I.	0	2
S. W. B.	0	4
Total.....	127	381
Voting District 4.....	352	186
A. V.	0	0
S. I.	0	0
S. W. B.	4	2
Total.....	356	188
District Total	1721	2294

Thorp District plurality 573

REPRESENTATIVE

	Smith D.	Lowry R.
Voting District 1.....	991	1101
A. V.	9	23
S. I.	12	18
S. W. B.	9	16
Total.....	1021	1158
Voting District 2.....	215	525
A. V.	4	20
S. I.	1	9
S. W. B.	1	8
Total.....	221	562
Voting District 3.....	119	370
A. V.	0	10
S. I.	0	2
S. W. B.	0	4
Total.....	119	386
Voting District 4.....	355	185
A. V.	0	0
S. I.	0	0
S. W. B.	4	2
Total.....	359	187
District Total	1720	2293

Lowry plurality 573

WEST GREENWICH

SENATOR

Town Total Vote—Koszela, D., 92; Godfrey, R., 262; Albro, Nom. Papers, 162;
Godfrey plurality 100

	Koszela D.	Godfrey R.	Albro Nom. Papers
Voting District 1.....	92	256	158
A. V.	0	3	0
S. I.	0	1	4
S. W. B.	0	2	0
Total.....	92	262	162

Godfrey plurality 100

REPRESENTATIVE

	Rathbun D.	Andrews R.	Bocook Nom. Papers
Voting District 1.....	91	240	175
A. V.	0	3	0
S. I.	0	2	3
S. W. B.	0	2	0
Total.	91	247	178

Andrews plurality 69

WEST WARWICK

SENATOR

Town Total Vote—Archambault, D., 5624; Lefebvre, R., 4629;

Archambault plurality 995

First Representative District

	Archambault D.	Lefebvre R.
Voting District 1.....	839	721
A. V.	0	1
S. I.	1	6
S. W. B.	5	9
Total.	845	737
Voting District 2.....	804	484
A. V.	2	1
S. I.	2	2
S. W. B.	4	2
Total.	812	489
District Total	1657	1226

Archambault District plurality 431

REPRESENTATIVE

	DiFiore D.	Pelleccione R.
Voting District 1.....	852	708
A. V.	0	0
S. I.	1	6
S. W. B.	5	9
Total.	858	723
Voting District 2.....	819	473
A. V.	2	1
S. I.	2	2
S. W. B.	4	2
Total.	827	478
District Total	1685	1201

DiFiore plurality 484

Second Representative District

SENATOR

	Archambault	Lefebvre
	D.	R.
Voting District 1.....	918	577
A. V.	3	0
S. I.	2	2
S. W. B.	9	7
Total.....	932	586
Voting District 2.....	500	479
A. V.	0	1
S. I.	3	1
S. W. B.	3	5
Total.....	506	486
District Total	1438	1072

Archambault District plurality 366

REPRESENTATIVE

	LaRoche	Hebert
	D.	R.
Voting District 1.....	917	563
A. V.	3	0
S. I.	2	2
S. W. B.	10	6
Total.....	932	571
Voting District 2.....	502	470
A. V.	0	1
S. I.	3	1
S. W. B.	3	5
Total.....	508	477
District Total	1440	1048

LaRoche plurality 392

Third Representative District

SENATOR

	Archambault	Lefebvre
	D.	R.
Voting District 1.....	1160	1142
A. V.	0	2
S. I.	1	0
S. W. B.	11	11
Total.....	1172	1155
Voting District 2.....	805	723
A. V.	0	3
S. I.	1	1
S. W. B.	6	3
Total.....	812	730
Voting District 3.....	540	444
A. V.	0	0
S. I.	1	1
S. W. B.	4	1
Total.....	545	446
District Total	2529	2331

Archambault District plurality 198

REPRESENTATIVE

	Kraus D.	Salvas R.
Voting District 1.....	1173	1127
A. V.	1	1
S. I.	1	0
S. W. B.	11	11
Total.....	1186	1139
Voting District 2.....	803	723
A. V.	0	3
S. I.	1	1
S. W. B.	4	4
Total.....	808	731
Voting District 3.....	532	450
A. V.	0	0
S. I.	1	1
S. W. B.	4	1
Total.....	537	452
District Total.....	2531	2322

Kraus plurality 209

WOONSOCKET

SENATOR

City Total Vote—Smith, D., 15,562; Belanger, R., 9281; Smith plurality 6281

First Representative District

	Smith D.	Belanger R.
Voting District 1.....	1172	801
A. V.	1	8
S. I.	0	0
S. W. B.	12	10
Total.....	1185	819
Voting District 3.....	948	728
A. V.	2	0
S. I.	0	0
S. W. B.	4	9
Total.....	954	737
Voting District 4.....	1057	791
A. V.	1	5
S. I.	1	0
S. W. B.	9	12
Total.....	1068	808
District Total.....	3207	2364

Smith District plurality 843

REPRESENTATIVE

	St. Germain D.	Fontaine R.
Voting District 1.....	1130	823
A. V.	1	7
S. I.	0	0
S. W. B.	12	7
Total.	1143	837
Voting District 3.....	970	705
A. V.	1	1
S. I.	0	0
S. W. B.	4	9
Total.	975	715
Voting District 4.....	1066	764
A. V.	1	5
S. I.	1	0
S. W. B.	7	13
Total.	1075	782
District Total	3193	2334

St. Germain plurality 859

SENATOR

Second Representative District

	Smith D.	Belanger R.
Voting District 2.....	684	409
A. V.	2	0
S. I.	2	1
S. W. B.	5	5
Total.	693	415
Voting District 3.....	1389	536
A. V.	2	1
S. I.	7	0
S. W. B.	6	5
Total.	1404	542
District Total	2097	957

Smith District plurality 1140

REPRESENTATIVE

	Skiffington, Jr. D.	Gauvin R.
Voting District 2.....	679	411
A. V.	2	0
S. I.	1	2
S. W. B.	6	4
Total.	688	417
Voting District 3.....	1411	511
A. V.	4	2
S. I.	4	0
S. W. B.	6	5
Total.	1425	518
District Total	2113	935

Skiffington, Jr., plurality 1178

Third Representative District

SENATOR

	Smith D.	Belanger R.
Voting District 1.....	1066	634
A. V.	1	5
S. I.	1	3
S. W. B.	12	10
Total.....	1080	652
Voting District 2.....	280	70
A. V.	2	0
S. I.	1	0
S. W. B.	5	0
Total.....	288	70
District Total	1368	722
Smith District plurality 646		

REPRESENTATIVE

	Chaharyn D.	Taylor R.
Voting District 1.....	937	724
A. V.	0	6
S. I.	1	3
S. W. B.	10	12
Total.....	948	745
Voting District 2.....	275	70
A. V.	1	0
S. I.	1	0
S. W. B.	5	0
Total.....	282	70
District Total	1230	815
Chaharyn plurality 415		

Fourth Representative District

SENATOR

	Smith D.	Belanger R.
Voting District 1.....	646	149
A. V.	0	0
S. I.	0	0
S. W. B.	5	1
Total.....	651	150
Voting District 4.....	240	84
A. V.	0	0
S. I.	0	0
S. W. B.	0	1
Total.....	240	85
District Total	891	235
Smith District plurality 656		

REPRESENTATIVE

	Doris D.	Gilman R.
Voting District 1.....	620	164
A. V.	0	0
S. I.	0	0
S. W. B.	5	1
Total.	625	165
Voting District 4.....	194	111
A. V.	0	0
S. I.	0	0
S. W. B.	0	1
Total.	194	112
District Total	819	277

Doris plurality 542

Fifth Representative District

SENATOR

	Smith D.	Belanger R.
Voting District 2.....	1381	660
A. V.	0	3
S. I.	0	1
S. W. B.	15	8
Total.	1396	672

Smith District plurality 724

REPRESENTATIVE

	Mahoney D.	Bicki R.
Voting District 2.....	1345	678
A. V.	0	3
S. I.	0	1
S. W. B.	16	7
Total.	1361	689

Mahoney plurality 672

Sixth Representative District

SENATOR

	Smith D.	Belanger R.
Voting District 1.....	810	377
A. V.	2	0
S. I.	0	2
S. W. B.	6	1
Total.	818	380
Voting District 3.....	250	96
A. V.	0	0
S. I.	0	0
S. W. B.	3	1
Total.	253	97
District Total	1071	477

Smith District plurality 594

REPRESENTATIVE

	Lanoie	Lavoie
	D.	R.
Voting District 1.....	801	397
A. V.	2	0
S. I.	0	2
S. W. B.	6	1
Total.....	809	400
Voting District 3.....	243	104
A. V.	0	0
S. I.	0	0
S. W. B.	3	1
Total.....	246	105
District Total	1055	505

Lanoie plurality 550

Seventh Representative District

SENATOR

	Smith	Belanger
	D.	R.
Voting District 2.....	1136	622
A. V.	4	1
S. I.	2	0
S. W. B.	11	3
Total.....	1153	626
Voting District 3.....	952	677
A. V.	0	2
S. I.	1	1
S. W. B.	7	3
Total.....	960	683
Voting District 4.....	1064	705
A. V.	0	4
S. I.	0	0
S. W. B.	5	6
Total.....	1069	715
Voting District 5.....	829	495
A. V.	0	0
S. I.	0	0
S. W. B.	6	2
Total.....	835	497
District Total	4017	2521

Smith District plurality 1496

REPRESENTATIVE

	Chapdelaine St. Germain	
	D.	R.
Voting District 2.....	1208	558
A. V.	4	1
S. I.	2	0
S. W. B.	10	4
Total.	1224	563
Voting District 3.....	992	641
A. V.	0	2
S. I.	1	1
S. W. B.	8	2
Total.	1001	646
Voting District 4.....	1086	676
A. V.	0	4
S. I.	0	0
S. W. B.	5	6
Total.	1091	686
Voting District 5.....	835	488
A. V.	0	0
S. I.	0	0
S. W. B.	6	2
Total.	841	490
District Total	4157	2385

Chapdelaine plurality 1772

SENATOR

Eighth Representative District

	Smith	Belanger
	D.	R.
Voting District 1.....	628	690
A. V.	1	1
S. I.	2	0
S. W. B.	6	10
Total.	637	701
Voting District 2.....	865	624
A. V.	3	1
S. I.	0	0
S. W. B.	10	7
Total.	878	632
District Total	1515	1333

Smith District plurality 182

REPRESENTATIVE

	Rondeau D.	Boucher R.
Voting District 1.....	663	641
A. V.	1	1
S. I.	1	0
S. W. B.	4	12
Total.	669	654
Voting District 2.....	880	596
A. V.	3	1
S. I.	0	0
S. W. B.	11	6
Total.	894	603
District Total	1563	1257

Rondeau plurality 306

**COMPARISON—ACTUAL VOTES CAST FOR GOVERNOR
AND PROTECTIVE COUNTER READING OF BALLOTS
CAST IN VOTING MACHINES**

In 1948 the percentage of voters who failed to have their ballots recorded was 4% ; and in 1952, 3%. Under the former paper ballot plan the blanks and defectives averaged 8% to 10%.

	Number of Votes	Votes Unrecorded	Per Cent.
Barrington.....	5459	109	2
Bristol.....	6781	229	3
Burrillville.....	4785	163	3
Central Falls.....	12,241	402	3
Charlestown.....	941	34	4
Coventry.....	5794	127	2
Cranston.....	30,515	803	3
Cumberland.....	7540	257	3
East Greenwich.....	2714	64	2
East Providence.....	20,598	460	2
Exeter.....	608	33	6
Foster.....	928	29	3
Glocester.....	1730	86	5
Hopkinton.....	1827	45	3
Jamestown.....	1212	56	5
Johnston.....	7483	241	3
Lincoln.....	6909	181	3
Little Compton.....	864	71	8
Middletown.....	2874	89	3
Narragansett.....	1398	51	4
Newport.....	14,570	688	5
New Shoreham.....	456	17	4
North Kingstown.....	3978	75	2
North Providence.....	8449	388	5
North Smithfield.....	3166	123	4
Pawtucket.....	45,960	1888	4
Portsmouth.....	2557	67	3
Providence.....	123,482	4049	3
Richmond.....	986	43	4
Scituate.....	2213	60	3
Smithfield.....	3725	84	2
South Kingstown.....	4608	146	3
Tiverton.....	3383	122	4
Warren.....	4566	155	3
Warwick.....	26,315	805	3
Westerly.....	7239	194	3
West Greenwich.....	522	27	5
West Warwick.....	10,474	291	3
Woonsocket.....	26,163	1230	5
Grand Total.....	416,013	13,982	3%

GRAND SUMMARY, TOTAL VOTE CAST AT GENERAL ELECTION, NOVEMBER 4, 1952

FOR PRESIDENTIAL ELECTORS

Stevenson—Democrat.	Votes	Cast—A.V.—S.I.—S.W.B.	Total	203,293
Eisenhower—Republican.	Votes	Cast—A.V.—S.I.—S.W.B.	Total	210,935
Hass—Socialist Labor	Votes	Cast—A.V.—S.I.—S.W.B.	Total	83
Hallinan—Progressive.	Votes	Cast—A.V.—S.I.—S.W.B.	Total	187
Eisenhower plurality, 7642				

FOR U. S. SENATOR

Pastore—Democrat.	Votes	Cast—A.V.—S.I.—S.W.B.	Total	225,128
Ewing—Republican.	Votes	Cast—A.V.—S.I.—S.W.B.	Total	185,663
Ewing—Clean Government	Votes	Cast—A.V.—S.I.—S.W.B.	Total	187
Pastore plurality, 39,278				

FOR CONGRESS, FIRST CONGRESSIONAL DISTRICT

Forand—Democrat.	Votes	Cast—A.V.—S.I.—S.W.B.	Total	105,404
Leclaire—Republican.	Votes	Cast—A.V.—S.I.—S.W.B.	Total	86,523
Forand plurality, 18,881				

FOR CONGRESS, SECOND CONGRESSIONAL DISTRICT

Fogarty—Democrat.	Votes	Cast—A.V.—S.I.—S.W.B.	Total	115,057
Watts—Republican.	Votes	Cast—A.V.—S.I.—S.W.B.	Total	100,305
Fogarty plurality, 14,752				

FOR GOVERNOR

Roberts—Democrat.	Votes	Cast—A.V.—S.I.—S.W.B.	Total	215,587
Archambault—Republican.	Votes	Cast—A.V.—S.I.—S.W.B.	Total	194,102
Roberts plurality, 21,485				

FOR LIEUTENANT-GOVERNOR

McKiernan—Democrat.	Votes	Cast—A.V.—S.I.—S.W.B.	Total	215,460
Cioci—Republican.	Votes	Cast—A.V.—S.I.—S.W.B.	Total	190,289
McKiernan plurality, 25,171				

FOR SECRETARY OF STATE

Cote—Democrat.	Votes	Cast—A.V.—S.I.—S.W.B.	Total	217,423
McCaughy—Republican.	Votes	Cast—A.V.—S.I.—S.W.B.	Total	188,396
Cote plurality, 29,027				

FOR ATTORNEY GENERAL

Powers—Democrat.	Votes	Cast—A.V.—S.I.—S.W.B.	Total	216,642
Temkin—Republican.	Votes	Cast—A.V.—S.I.—S.W.B.	Total	189,806
Powers plurality, 26,836				

FOR GENERAL TREASURER

Hawksley—Democrat.	Votes	Cast—A.V.—S.I.—S.W.B.	Total	214,843
Brower—Republican.	Votes	Cast—A.V.—S.I.—S.W.B.	Total	188,601
Hawksley plurality, 26,242				

GRAND SUMMARY, TOTAL VOTE CAST AT GENERAL ELECTION, NOVEMBER 7, 1950

FOR U. S. SENATOR

Pastore—Democrat.	Votes	Cast—A.V.—S.I.—S.W.B.	Total	184,520
Levy—Republican.	Votes	Cast—A.V.—S.I.—S.W.B.	Total	114,890
Pastore plurality, 69,630				

FOR CONGRESS, FIRST CONGRESSIONAL DISTRICT

Forand—Democrat.	Votes	Cast—A.V.—S.I.—S.W.B.	Total	90,065
Foley—Republican.	Votes	Cast—A.V.—S.I.—S.W.B.	Total	52,553
Forand plurality, 37,512				

FOR CONGRESS, SECOND CONGRESSIONAL DISTRICT

Fogarty—Democrat.	Votes	Cast—A.V.—S.I.—S.W.B.	Total	93,039
Budlong—Republican.	Votes	Cast—A.V.—S.I.—S.W.B.	Total	60,036
Fogarty plurality, 33,003				

FOR GOVERNOR

Roberts—Democrat.	Votes	Cast—A.V.—S.I.—S.W.B.	Total	176,125
Lachapelle—Republican.	Votes	Cast—A.V.—S.I.—S.W.B.	Total	120,684
Roberts plurality, 55,441				

FOR LIEUTENANT-GOVERNOR

McKiernan—Democrat.	Votes	Cast—A.V.—S.I.—S.W.B.	Total	178,098
Gardiner—Republican.	Votes	Cast—A.V.—S.I.—S.W.B.	Total	115,904
McKiernan plurality, 62,194				

FOR SECRETARY OF STATE

Cote—Democrat.	Votes	Cast—A.V.—S.I.—S.W.B.	Total	181,222
Monti—Republican.	Votes	Cast—A.V.—S.I.—S.W.B.	Total	113,242
Cote plurality, 67,980				

FOR ATTORNEY GENERAL

Powers—Democrat.	Votes	Cast—A.V.—S.I.—S.W.B.	Total	180,531
Fischer, Jr.—Republican	Votes	Cast—A.V.—S.I.—S.W.B.	Total	113,658
Powers plurality, 66,873				

FOR GENERAL TREASURER

Hawksley—Democrat.	Votes	Cast—A.V.—S.I.—S.W.B.	Total	178,248
Armstrong—Republican.	Votes	Cast—A.V.—S.I.—S.W.B.	Total	114,611
Hawksley plurality, 63,637				

GRAND SUMMARY, TOTAL VOTE CAST AT GENERAL ELECTION, NOVEMBER 2, 1948

FOR PRESIDENTIAL ELECTORS

Truman—Democrat.	Votes Cast—A.V.—S.W.B.	Total	188,736
Dewey—Republican.	Votes Cast—A.V.—S.W.B.	Total	135,787
Teichert—Socialist-Labor.	Votes Cast—A.V.—S.W.B.	Total	131
Wallace—Progressive.	Votes Cast—A.V.—S.W.B.	Total	2,619
Thomas—Socialist.	Votes Cast—A.V.—S.W.B.	Total	429

Truman plurality, 52,949

FOR U. S. SENATOR

Green—Democrat.	Votes Cast—A.V.—S.W.B.	Total	190,284
Hazard—Republican.	Votes Cast—A.V.—S.W.B.	Total	130,668

Green plurality, 59,616

FOR CONGRESS, FIRST CONGRESSIONAL DISTRICT

Forand—Democrat.	Votes Cast—A.V.—S.W.B.	Total	95,045
Hurteau—Republican.	Votes Cast—A.V.—S.W.B.	Total	58,209

Forand plurality, 36,836

FOR CONGRESS, SECOND CONGRESSIONAL DISTRICT

Fogarty—Democrat.	Votes Cast—A.V.—S.W.B.	Total	98,586
Paolinò—Republican.	Votes Cast—A.V.—S.W.B.	Total	66,672

Fogarty plurality, 31,914

FOR GOVERNOR

Pastore—Democrat.	Votes Cast—A.V.—S.W.B.	Total	198,056
Ruerat—Republican.	Votes Cast—A.V.—S.W.B.	Total	124,441
France—Progressive.	Votes Cast—A.V.—S.W.B.	Total	1,366

Pastore plurality, 73,615

FOR LIEUTENANT-GOVERNOR

McKiernan—Democrat.	Votes Cast—A.V.—S.W.B.	Total	190,814
Meunier—Republican.	Votes Cast—A.V.—S.W.B.	Total	125,377
Schein—Progressive.	Votes Cast—A.V.—S.W.B.	Total	1,559

McKiernan plurality, 65,437

FOR SECRETARY OF STATE

Cote—Democrat.	Votes Cast—A.V.—S.W.B.	Total	192,312
Carrellas—Republican.	Votes Cast—A.V.—S.W.B.	Total	124,616

Cote plurality, 67,696

FOR ATTORNEY GENERAL

Powers—Democrat.	Votes Cast—A.V.—S.W.B.	Total	189,209
Murphy—Republican.	Votes Cast—A.V.—S.W.B.	Total	127,622

Powers plurality, 61,587

FOR GENERAL TREASURER

Hawksley—Democrat.	Votes Cast—A.V.—S.W.B.	Total	189,292
Shunney—Republican.	Votes Cast—A.V.—S.W.B.	Total	125,447

Hawksley plurality, 63,845

**THE FOLLOWING PERSONS RECEIVED WRITE-IN
VOTES AT THE GENERAL ELECTION—
NOVEMBER 4, 1952**

CUMBERLAND		Votes	Votes
Ambrose Chaput	1	Hope Kaskela	1
Josephine Lemay	1	Charles Lally	1
CRANSTON		Elizabeth Maccaione	1
Albert Fraccola	1	Lena Maisiano	1
William Kelly	1	James Marcello	1
NEWPORT		Domenic Mastriano	1
Raymond Gaecca	1	George Mauk	1
Wilfred Gagne	1	John McGuirl	1
Ozier Taylor	1	Rita McGuirl	1
PAWTUCKET		Alice McGrath	1
Philibert Bouvier	1	Ignacio Mercurio	1
Gerald Ginasian	1	Ohan Moorachian	1
Henry Rhault	1	Albert Musard	1
PROVIDENCE		Louis Oltaviano	1
Isaac Moses	6	Bertha Price	1
William Baxter	1	Angelo Romano	1
Ida Bellini	1	Mollie Snell	1
Lena Bernstein	1	Mayer Uditsky	1
Mary Brissan	1	Roger Volpi	1
Paena Burager	1	Douglas Ward	1
Anthony Caliri	1	Eve Zuleger	1
Thomas Callahan	1	WEST WARWICK	
Clifford Carlson	1	Marthe Beauregard	1
Francis Casci	1	Ernest Boucher	1
William Delory	1	Herbert Broaders	1
Joseph Des Reis	1	Ellen Bucklev	1
Alfred Favocci	1	Eugene Carpentier	1
Vincent Foley	1	Marie Ingham	1
Pasquale Forte	1	Mary Melao	1
Albert Foss	1	Anthony Pacheco	1
Gerald Gagnon	1	WOONSOCKET	
William Guncheon	1	Mira Bertone	1
Alfred Haneker	1	Felecio DaCosta	1
Lillian Higgins	1	Delice Dulude	1
		Raymond Gagnon	1
		Lucien Rochefort	1
		Gerald Shaw	1
		Juliette Therien	1
		Judith Woodfield	1