



**Mail Voter**

Congressional District 1

**State of Rhode Island Official Ballot  
Presidential Preference Primary  
Democrat  
June 2, 2020  
Congressional District 1**



**To mark your choice**  
Fill in the oval to the left of your choice.  
Do not make any marks outside of the oval.

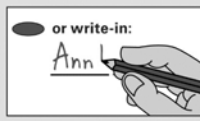

**To vote for a write-in candidate**  
To vote for a candidate whose name is not on the ballot:  
Fill in the oval to the left of Write-in and print the name clearly in the box.

**Step 1:** Vote for the Presidential Candidate of your choice, Uncommitted or Write-In.

**Step 2:** Vote for up to nine (9) Delegates under the Presidential Candidate or Uncommitted that you selected.

**Important:** Votes for Delegates under any Presidential Candidate other than the Presidential Candidate you chose will NOT be counted.

<b>Presidential Candidate</b> Vote for 1
<input type="radio"/> Bernie Sanders
<input type="radio"/> Elizabeth Ann Warren
<input type="radio"/> Tulsi Gabbard
<input type="radio"/> Andrew Yang
<input type="radio"/> Uncommitted
<input type="radio"/> Joseph R. Biden
<input type="radio"/> Write-in

<b>Delegates To National Convention</b> Vote for up to 9
<b>Delegates for Sanders</b>
<input type="radio"/> Catherine Hillery
<input type="radio"/> Tatiana Spottiswoode
<input type="radio"/> Dennis M. Hogan, III
<input type="radio"/> Cynthia M. Mendes
<input type="radio"/> Linda L. Ujifusa
<input type="radio"/> Thea N. Riofrancos
<input type="radio"/> J. Mark Ryan
<input type="radio"/> Alexander G. Kithes
<input type="radio"/> J. Aaron Regunberg
<b>Delegates for Warren</b>
<input type="radio"/> Tracy C. Ramos
<input type="radio"/> Bethany A. Foster
<input type="radio"/> Rebecca M. Kislak
<input type="radio"/> Adam M. Ramos
<input type="radio"/> Kenneth L. Schneyer
<input type="radio"/> Jeffrey L. Levy
<input type="radio"/> Meghan E. Kallman
<input type="radio"/> Joanna D. Brown
<input type="radio"/> Deborah Mero
<input type="radio"/> Maralyn I. O'Brien
<input type="radio"/> Michael S. Beauregard
<input type="radio"/> Etie Lee Z. Schaub
<input type="radio"/> Eve H. Dewan
<input type="radio"/> Mark Santow
<b>Delegates for Gabbard</b>
<input type="radio"/> Peter Van Erp
<input type="radio"/> Margo Ott

<b>Delegates To National Convention</b> (Continued from previous column)
<b>Delegates for Uncommitted</b>
<input type="radio"/> Lawrence Frank
<input type="radio"/> Sydney A. Keen
<input type="radio"/> Anthony Thomas Bateman, Jr.
<b>Delegates for Biden</b>
<input type="radio"/> Debra A. Rota
<input type="radio"/> Andrea R. Palagi
<input type="radio"/> Matthew F. Gunnip
<input type="radio"/> Hector R. Jose
<input type="radio"/> Jakub A. Lis
<input type="radio"/> Sandra C. Cano
<input type="radio"/> Leonard A. DeAngelis
<input type="radio"/> Jacqueline M. Paolino
<input type="radio"/> Ryan W. Pearson
<input type="radio"/> Carson B. Colmore
<input type="radio"/> Sarah Robina Baines



**Mail Voter**

Congressional District 2

**State of Rhode Island Official Ballot  
Presidential Preference Primary  
Democrat  
June 2, 2020  
Congressional District 2**



**To mark your choice**  
Fill in the oval to the left of your choice.  
Do not make any marks outside of the oval.

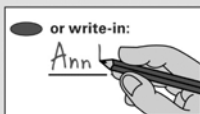

**To vote for a write-in candidate**  
To vote for a candidate whose name is not on the ballot:  
Fill in the oval to the left of Write-in and print the name clearly in the box.

**Step 1:** Vote for the Presidential Candidate of your choice, Uncommitted or Write-In.

**Step 2:** Vote for up to nine (9) Delegates under the Presidential Candidate or Uncommitted that you selected.

**Important:** Votes for Delegates under any Presidential Candidate other than the Presidential Candidate you chose will NOT be counted.

<b>Presidential Candidate</b> Vote for 1
<input type="radio"/> Bernie Sanders
<input type="radio"/> Elizabeth Ann Warren
<input type="radio"/> Tulsi Gabbard
<input type="radio"/> Andrew Yang
<input type="radio"/> Uncommitted
<input type="radio"/> Joseph R. Biden
<input type="radio"/> Write-in

<b>Delegates To National Convention</b> Vote for up to 9
<b>Delegates for Sanders</b>
<input type="radio"/> Jeanine Calkin
<input type="radio"/> Nicholas E. Delmenico
<input type="radio"/> Lauren Niedel-Gresh
<input type="radio"/> Jennifer T. Rourke
<input type="radio"/> Zakary J. Pereira
<input type="radio"/> Katherine A. Kerwin
<input type="radio"/> Kevin A. McElroy
<input type="radio"/> Sanford I. Pliskin
<input type="radio"/> Abel G. Collins
<b>Delegates for Warren</b>
<input type="radio"/> Bridget G. Valverde
<input type="radio"/> Wendy L. Becker
<input type="radio"/> Lauren K. Ustaszewski
<input type="radio"/> Candace M. Brown Casey
<input type="radio"/> Sulina M. Mohanty
<input type="radio"/> Giona A. Balvega
<input type="radio"/> Teresa Tanzi
<b>Delegates for Uncommitted</b>
<input type="radio"/> Capri C. Catanzaro
<input type="radio"/> Patrick M. Ward
<input type="radio"/> Marc D. Ciora
<b>Delegates for Biden</b>
<input type="radio"/> Joseph M. Polisena, Jr.
<input type="radio"/> Sabina Matos
<input type="radio"/> Jay G. Wegimont
<input type="radio"/> Cheyenne T. Cazeault
<input type="radio"/> Susan L. Bergeron



**Mail Voter**

**State of Rhode Island Official Ballot  
Presidential Preference Primary  
Democrat  
June 2, 2020  
Congressional District 1**

**Votante por Correo**

**Papeleta Oficial del Estado de Rhode Island  
Primaria de Preferencia Presidencial  
Demócrata  
2 de junio de 2020  
Distrito Congressional 1**

Congressional District 1

	<b>To mark your choice</b> Fill in the oval to the left of your choice. Do not make any marks outside of the oval.		<b>To vote for a write-in candidate</b> To vote for a candidate whose name is not on the ballot: Fill in the oval to the left of "Write-in" and print the name clearly in the box.
	<b>Marque su selección</b> Llene el óvalo a la izquierda de su selección. No haga ninguna marca fuera del óvalo.		<b>Votar por escrito</b> Para votar por un candidato cuyo nombre no aparece en la papeleta: Llene el óvalo a la izquierda de "voto-por-escrito" y escriba el nombre del candidato en el espacio.

**Step 1:** Vote for the Presidential Candidate of your choice, Uncommitted or Write-In.

**Step 2:** Vote for up to nine (9) Delegates under the Presidential Candidate or Uncommitted that you selected.

**Important: Votes for Delegates under any Presidential Candidate other than the Presidential Candidate you chose will NOT be counted.**

**Primer Paso:** Vote por el Candidato Presidencial de su elección, indique Indeciso ("Uncommitted") o Voto-por-escrito.

**Segundo Paso:** Luego de haber elegido su Candidato Presidencial, vote por hasta nueve (9) de los Delegates bajo ese Candidato Presidencial o bajo la palabra: Indeciso ("Uncommitted").

**Importante:** No se contarán los votos por Delegates bajo otro Candidato Presidencial que no sea el Candidato Presidencial que usted ya haya elegido.

<b>Presidential Candidate</b> Vote for 1
<b>Candidato Presidencial</b> Vote por 1
<input type="radio"/> Bernie Sanders
<input type="radio"/> Elizabeth Ann Warren
<input type="radio"/> Tulsi Gabbard
<input type="radio"/> Andrew Yang
<input type="radio"/> Uncommitted
<input type="radio"/> Joseph R. Biden
<input type="radio"/> Write-in Voto-por-escrito
<b>Delegates To National Convention</b> Vote for up to 9
<b>Delegados a la Convención Nacional</b> Vote por hasta 9
<b>Delegates for Sanders</b>
<input type="radio"/> Catherine Hillery
<input type="radio"/> Tatiana Spottiswoode
<input type="radio"/> Dennis M. Hogan, III
<input type="radio"/> Cynthia M. Mendes
<input type="radio"/> Linda L. Ujifusa
<input type="radio"/> Thea N. Riofrancos
<input type="radio"/> J. Mark Ryan
<input type="radio"/> Alexander G. Kithes
<input type="radio"/> J. Aaron Regunberg

<b>Delegates To National Convention</b> (Continued from previous column)
<b>Delegados a la Convención Nacional</b> (Continuado de la columna anterior)
<b>Delegates for Warren</b>
<input type="radio"/> Tracy C. Ramos
<input type="radio"/> Bethany A. Foster
<input type="radio"/> Rebecca M. Kislak
<input type="radio"/> Adam M. Ramos
<input type="radio"/> Kenneth L. Schneyer
<input type="radio"/> Jeffrey L. Levy
<input type="radio"/> Meghan E. Kallman
<input type="radio"/> Joanna D. Brown
<input type="radio"/> Deborah Mero
<input type="radio"/> Maralyn I. O'Brien
<input type="radio"/> Michael S. Beauregard
<input type="radio"/> Etie Lee Z. Schaub
<input type="radio"/> Eve H. Dewan
<input type="radio"/> Mark Santow
<b>Delegates for Gabbard</b>
<input type="radio"/> Peter Van Erp
<input type="radio"/> Margo Ott

<b>Delegates To National Convention</b> (Continued from previous column)
<b>Delegados a la Convención Nacional</b> (Continuado de la columna anterior)
<b>Delegates for Uncommitted</b>
<input type="radio"/> Lawrence Frank
<input type="radio"/> Sydney A. Keen
<input type="radio"/> Anthony Thomas Bateman, Jr.
<b>Delegates for Biden</b>
<input type="radio"/> Debra A. Rota
<input type="radio"/> Andrea R. Palagi
<input type="radio"/> Matthew F. Gunnip
<input type="radio"/> Hector R. Jose
<input type="radio"/> Jakub A. Lis
<input type="radio"/> Sandra C. Cano
<input type="radio"/> Leonard A. DeAngelis
<input type="radio"/> Jacqueline M. Paolino
<input type="radio"/> Ryan W. Pearson
<input type="radio"/> Carson B. Colmore
<input type="radio"/> Sarah Robina Baines



**Mail Voter**

**State of Rhode Island Official Ballot  
Presidential Preference Primary  
Democrat  
June 2, 2020  
Congressional District 2**

**Votante por Correo**

**Papeleta Oficial del Estado de Rhode Island  
Primaria de Preferencia Presidencial  
Demócrata  
2 de junio de 2020  
Distrito Congresional 2**

Congressional District 2

	<b>To mark your choice</b> Fill in the oval to the left of your choice. Do not make any marks outside of the oval.		<b>To vote for a write-in candidate</b> To vote for a candidate whose name is not on the ballot: Fill in the oval to the left of "Write-in" and print the name clearly in the box.
	<b>Marque su selección</b> Llene el óvalo a la izquierda de su selección. No haga ninguna marca fuera del óvalo.		<b>Votar por escrito</b> Para votar por un candidato cuyo nombre no aparece en la papeleta: Llene el óvalo a la izquierda de "voto-por-escrito" y escriba el nombre del candidato en el espacio.

**Step 1:** Vote for the Presidential Candidate of your choice, Uncommitted or Write-In.

**Step 2:** Vote for up to nine (9) Delegates under the Presidential Candidate or Uncommitted that you selected.

**Important: Votes for Delegates under any Presidential Candidate other than the Presidential Candidate you chose will NOT be counted.**

**Primer Paso:** Vote por el Candidato Presidencial de su elección, indique Indeciso ("Uncommitted") o Voto-por-escrito.

**Segundo Paso:** Luego de haber elegido su Candidato Presidencial, vote por hasta nueve (9) de los Delegados bajo ese Candidato Presidencial o bajo la palabra: Indeciso ("Uncommitted").

**Importante:** No se contarán los votos por Delegados bajo otro Candidato Presidencial que no sea el Candidato Presidencial que usted ya haya elegido.

<b>Presidential Candidate</b> Vote for 1
<b>Candidato Presidencial</b> Vote por 1
<input type="radio"/> Bernie Sanders
<input type="radio"/> Elizabeth Ann Warren
<input type="radio"/> Tulsi Gabbard
<input type="radio"/> Andrew Yang
<input type="radio"/> Uncommitted
<input type="radio"/> Joseph R. Biden
<input type="radio"/> Write-in Voto-por-escrito

<b>Delegates To National Convention</b> Vote for up to 9
<b>Delegados a la Convención Nacional</b> Vote por hasta 9
<b>Delegates for Sanders</b>
<input type="radio"/> Jeanine Calkin
<input type="radio"/> Nicholas E. Delmenico
<input type="radio"/> Lauren Niedel-Gresh
<input type="radio"/> Jennifer T. Rourke
<input type="radio"/> Zakary J. Pereira
<input type="radio"/> Katherine A. Kerwin
<input type="radio"/> Kevin A. McElroy
<input type="radio"/> Sanford I. Pliskin
<input type="radio"/> Abel G. Collins
<b>Delegates for Warren</b>
<input type="radio"/> Bridget G. Valverde
<input type="radio"/> Wendy L. Becker
<input type="radio"/> Lauren K. Ustaszewski
<input type="radio"/> Candace M. Brown Casey
<input type="radio"/> Sulina M. Mohanty
<input type="radio"/> Giona A. Balvega
<input type="radio"/> Teresa Tanzi
<b>Delegates for Uncommitted</b>
<input type="radio"/> Capri C. Catanzaro
<input type="radio"/> Patrick M. Ward
<input type="radio"/> Marc D. Ciora

<b>Delegates To National Convention</b> (Continued from previous column)
<b>Delegados a la Convención Nacional</b> (Continuado de la columna anterior)
<b>Delegates for Biden</b>
<input type="radio"/> Joseph M. Polisen, Jr.
<input type="radio"/> Sabina Matos
<input type="radio"/> Jay G. Wegimont
<input type="radio"/> Cheyenne T. Cazeault
<input type="radio"/> Susan L. Bergeron



**Mail Voter**

Congressional District 1

**State of Rhode Island Official Ballot  
Presidential Preference Primary  
Republican  
June 2, 2020  
Congressional District 1**



**To mark your choice**  
Fill in the oval to the left of your choice.  
Do not make any marks outside of the oval.

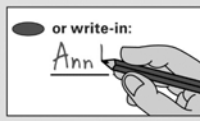

**To vote for a write-in candidate**  
To vote for a candidate whose name is not on the ballot:  
Fill in the oval to the left of Write-in and print the name clearly in the box.

**Step 1:** Vote for the Presidential Candidate of your choice, Uncommitted or Write-In.

**Step 2:** Vote for up to three (3) Congressional Delegates.

**Step 3:** Vote for up to ten (10) Statewide Delegates.

<b>Presidential Candidate</b> Vote for 1
<input type="radio"/> Roque "Rocky" De La Fuente
<input type="radio"/> Bill Weld
<input type="radio"/> Donald J. Trump
<input type="radio"/> Uncommitted
<input type="radio"/> Write-in
<b>Congressional Delegates To National Convention</b> Vote for up to 3
<b>Delegates for Trump</b>
<input type="radio"/> Martha L. Wallick
<input type="radio"/> Marie E. Issa
<input type="radio"/> Susan Anne Grenon
<input type="radio"/> David B. Talan
<input type="radio"/> Louis P. Paolino
<input type="radio"/> Russell C. Hryzan
<input type="radio"/> Gina M. Catalano
<b>Delegates for Uncommitted</b>
<input type="radio"/> Matthew Louis Fabisch

<b>Statewide Delegates To National Convention</b> Vote for up to 10
<b>Delegates for Trump</b>
<input type="radio"/> Mark T. Paliotti
<input type="radio"/> Jeanne M. Lomastro
<input type="radio"/> Frank T. Ricci
<input type="radio"/> Gerald P. Zarrella
<input type="radio"/> Thomas M. Carroll
<input type="radio"/> Scott Bill Hirst
<input type="radio"/> Patricia L. Morgan
<input type="radio"/> Kathleen S. Odell
<input type="radio"/> Stacia Huyler
<input type="radio"/> Maryann Lancia
<input type="radio"/> Gail L. Johnson
<input type="radio"/> Paula Ann Smith
<input type="radio"/> Nancy R. Semco
<input type="radio"/> Mark S. Zaccaria
<input type="radio"/> Shirley Applegate-Lockridge
<input type="radio"/> Robert D. Sullivan, III
<input type="radio"/> Matthew Paul Perry
<input type="radio"/> David G. Marsocci
<input type="radio"/> Edward J. Doura, Jr.
<input type="radio"/> Robert B. Lancia
<input type="radio"/> Michael J. Picillo
<input type="radio"/> Sue A. Stenhouse
<input type="radio"/> Tony F. Raposo
<input type="radio"/> Mark G. Teoli

<b>Statewide Delegates To National Convention</b> (Continued from previous column)
<b>Delegates for Uncommitted</b>
<input type="radio"/> Fred Gordon, III
<input type="radio"/> Kevin A. Sullivan
<input type="radio"/> Pat V. Cortellesa
<input type="radio"/> Roy F. Pruett
<input type="radio"/> John J. Cullen
<input type="radio"/> David R. Kanig
<input type="radio"/> Harold Robert Rilling
<input type="radio"/> Stephen J. DeLory
<input type="radio"/> William R. O'Connell



**Mail Voter**

Congressional District 2

**State of Rhode Island Official Ballot  
Presidential Preference Primary  
Republican  
June 2, 2020  
Congressional District 2**



**To mark your choice**  
Fill in the oval to the left of your choice.  
Do not make any marks outside of the oval.

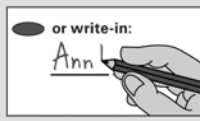

**To vote for a write-in candidate**  
To vote for a candidate whose name is not on the ballot:  
Fill in the oval to the left of Write-in and print the name clearly in the box.

**Step 1:** Vote for the Presidential Candidate of your choice, Uncommitted or Write-In.

**Step 2:** Vote for up to three (3) Congressional Delegates.

**Step 3:** Vote for up to ten (10) Statewide Delegates.

<b>Presidential Candidate</b> Vote for 1
<input type="radio"/> Roque "Rocky" De La Fuente
<input type="radio"/> Bill Weld
<input type="radio"/> Donald J. Trump
<input type="radio"/> Uncommitted
<input type="radio"/> Write-in
<b>Congressional Delegates To National Convention</b> Vote for up to 3
<b>Delegates for Trump</b>
<input type="radio"/> Debra Zarrella
<input type="radio"/> Ruth A. Zaccaria
<input type="radio"/> Antonio Giarrusso
<input type="radio"/> David A. Tacey
<input type="radio"/> Doreen M. Costa
<input type="radio"/> Tonya L. McCarthy
<input type="radio"/> Justin K. Price
<input type="radio"/> Lacey McGreevy
<input type="radio"/> Mary Ellen Winters
<input type="radio"/> Sean M. Todd
<b>Delegates for Uncommitted</b>
<input type="radio"/> Eric J. Wishart
<input type="radio"/> Janine M. Atamian

<b>Statewide Delegates To National Convention</b> Vote for up to 10
<b>Delegates for Trump</b>
<input type="radio"/> Mark T. Paliotti
<input type="radio"/> Jeanne M. Lomastro
<input type="radio"/> Frank T. Ricci
<input type="radio"/> Gerald P. Zarrella
<input type="radio"/> Thomas M. Carroll
<input type="radio"/> Scott Bill Hirst
<input type="radio"/> Patricia L. Morgan
<input type="radio"/> Kathleen S. Odell
<input type="radio"/> Stacia Huyler
<input type="radio"/> Maryann Lancia
<input type="radio"/> Gail L. Johnson
<input type="radio"/> Paula Ann Smith
<input type="radio"/> Nancy R. Semco
<input type="radio"/> Mark S. Zaccaria
<input type="radio"/> Shirley Applegate-Lockridge
<input type="radio"/> Robert D. Sullivan, III
<input type="radio"/> Matthew Paul Perry
<input type="radio"/> David G. Marsocci
<input type="radio"/> Edward J. Doura, Jr.
<input type="radio"/> Robert B. Lancia
<input type="radio"/> Michael J. Picillo
<input type="radio"/> Sue A. Stenhouse
<input type="radio"/> Tony F. Raposo
<input type="radio"/> Mark G. Teoli

<b>Statewide Delegates To National Convention</b> (Continued from previous column)
<b>Delegates for Uncommitted</b>
<input type="radio"/> Fred Gordon, III
<input type="radio"/> Kevin A. Sullivan
<input type="radio"/> Pat V. Cortellesa
<input type="radio"/> Roy F. Pruett
<input type="radio"/> John J. Cullen
<input type="radio"/> David R. Kanig
<input type="radio"/> Harold Robert Rilling
<input type="radio"/> Stephen J. DeLory
<input type="radio"/> William R. O'Connell



**Mail Voter**

**State of Rhode Island Official Ballot  
Presidential Preference Primary  
Republican  
June 2, 2020  
Congressional District 1**

**Votante por Correo**

**Papeleta Oficial del Estado de Rhode Island  
Primaria de Preferencia Presidencial  
Republicana  
2 de junio de 2020  
Distrito Congresional 1**

Congressional District 1

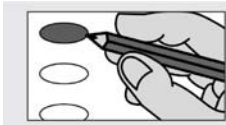

**To mark your choice**  
Fill in the oval to the left of your choice.  
Do not make any marks outside of the oval.

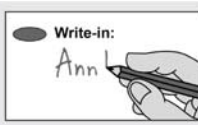

**To vote for a write-in candidate**  
To vote for a candidate whose name is not on the ballot:  
Fill in the oval to the left of "Write-in" and print the name clearly in the box.

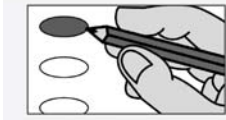

**Marque su selección**  
Llene el óvalo a la izquierda de su selección.  
No haga ninguna marca fuera del óvalo.



**Votar por escrito**  
Para votar por un candidato cuyo nombre no aparece en la papeleta:  
Llene el óvalo a la izquierda de "voto-por-escrito" y escriba el nombre del candidato en el espacio.

**Step 1:** Vote for the Presidential Candidate of your choice, Uncommitted or Write-In.

**Step 2:** Vote for up to three (3) Congressional Delegates.

**Step 3:** Vote for up to ten (10) Statewide Delegates.

**Primer Paso:** Vote por el Candidato Presidencial de su elección, indique Indeciso ("Uncommitted") o Voto-por-escrito.

**Segundo Paso:** Vote por hasta tres (3) de los Delegados Congresionales.

**Tercer Paso:** Vote por hasta diez (10) de los Delegados Estatales.

**Presidential Candidate**  
Vote for 1

**Candidato Presidencial**  
Vote por 1

- Roque "Rocky" De La Fuente
- Bill Weld
- Donald J. Trump
- Uncommitted
- Write-in  
Voto-por-escrito

**Congressional Delegates To National Convention**  
Vote for up to 3

**Delegados Congresionales a la Convención Nacional**  
Vote por hasta 3

**Delegates for Trump**

- Martha L. Wallick
- Marie E. Issa
- Susan Anne Grenon
- David B. Talan
- Louis P. Paolino
- Russell C. Hryzan
- Gina M. Catalano

**Delegates for Uncommitted**

- Matthew Louis Fabisch

**Statewide Delegates To National Convention**  
Vote for up to 10

**Delegados Estatales a la Convención Nacional**  
Vote por hasta 10

**Delegates for Trump**

- Mark T. Paliotti
- Jeanne M. Lomastro
- Frank T. Ricci
- Gerald P. Zarrella
- Thomas M. Carroll
- Scott Bill Hirst
- Patricia L. Morgan
- Kathleen S. Odell
- Stacia Huyler
- Maryann Lancia
- Gail L. Johnson
- Paula Ann Smith
- Nancy R. Semco
- Mark S. Zaccaria
- Shirley Applegate-Lockridge
- Robert D. Sullivan, III
- Matthew Paul Perry
- David G. Marsocci
- Edward J. Doura, Jr.
- Robert B. Lancia
- Michael J. Picillo
- Sue A. Stenhouse
- Tony F. Raposo
- Mark G. Teoli

**Statewide Delegates To National Convention**  
(Continued from previous column)

**Delegados Estatales a la Convención Nacional**  
(Continuado de la columna anterior)

**Delegates for Uncommitted**

- Fred Gordon, III
- Kevin A. Sullivan
- Pat V. Cortellesa
- Roy F. Pruett
- John J. Cullen
- David R. Kanig
- Harold Robert Rilling
- Stephen J. DeLory
- William R. O'Connell



**Mail Voter**

**State of Rhode Island Official Ballot  
Presidential Preference Primary  
Republican  
June 2, 2020  
Congressional District 2**

**Votante por Correo**

**Papeleta Oficial del Estado de Rhode Island  
Primaria de Preferencia Presidencial  
Republicana  
2 de junio de 2020  
Distrito Congresional 2**

Congressional District 2

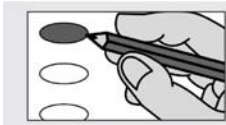

**To mark your choice**  
Fill in the oval to the left of your choice.  
Do not make any marks outside of the oval.

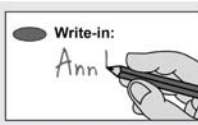

**To vote for a write-in candidate**  
To vote for a candidate whose name is not on the ballot:  
Fill in the oval to the left of "Write-in" and print the name clearly in the box.

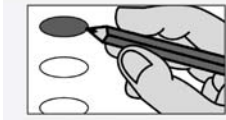

**Marque su selección**  
Llene el óvalo a la izquierda de su selección.  
No haga ninguna marca fuera del óvalo.



**Votar por escrito**  
Para votar por un candidato cuyo nombre no aparece en la papeleta:  
Llene el óvalo a la izquierda de "voto-por-escrito" y escriba el nombre del candidato en el espacio.

**Step 1:** Vote for the Presidential Candidate of your choice, Uncommitted or Write-In.

**Step 2:** Vote for up to three (3) Congressional Delegates.

**Step 3:** Vote for up to ten (10) Statewide Delegates.

**Primer Paso:** Vote por el Candidato Presidencial de su elección, indique Indeciso ("Uncommitted") o Voto-por-escrito.

**Segundo Paso:** Vote por hasta tres (3) de los Delegados Congresionales.

**Tercer Paso:** Vote por hasta diez (10) de los Delegados Estatales.

<b>Presidential Candidate</b> Vote for 1
<b>Candidato Presidencial</b> Vote por 1
<input type="radio"/> Roque "Rocky" De La Fuente
<input type="radio"/> Bill Weld
<input type="radio"/> Donald J. Trump
<input type="radio"/> Uncommitted
<input type="radio"/> Write-in Voto-por-escrito
<b>Congressional Delegates To National Convention</b> Vote for up to 3
<b>Delegados Congresionales a la Convención Nacional</b> Vote por hasta 3
<b>Delegates for Trump</b>
<input type="radio"/> Debra Zarrella
<input type="radio"/> Ruth A. Zaccaria
<input type="radio"/> Antonio Giarrusso
<input type="radio"/> David A. Tacey
<input type="radio"/> Doreen M. Costa
<input type="radio"/> Tonya L. McCarthy
<input type="radio"/> Justin K. Price
<input type="radio"/> Lacey McGreevy
<input type="radio"/> Mary Ellen Winters
<input type="radio"/> Sean M. Todd
<b>Delegates for Uncommitted</b>
<input type="radio"/> Eric J. Wishart
<input type="radio"/> Janine M. Atamian

<b>Statewide Delegates To National Convention</b> Vote for up to 10
<b>Delegados Estatales a la Convención Nacional</b> Vote por hasta 10
<b>Delegates for Trump</b>
<input type="radio"/> Mark T. Paliotti
<input type="radio"/> Jeanne M. Lomastro
<input type="radio"/> Frank T. Ricci
<input type="radio"/> Gerald P. Zarrella
<input type="radio"/> Thomas M. Carroll
<input type="radio"/> Scott Bill Hirst
<input type="radio"/> Patricia L. Morgan
<input type="radio"/> Kathleen S. Odell
<input type="radio"/> Stacia Huyler
<input type="radio"/> Maryann Lancia
<input type="radio"/> Gail L. Johnson
<input type="radio"/> Paula Ann Smith
<input type="radio"/> Nancy R. Semco
<input type="radio"/> Mark S. Zaccaria
<input type="radio"/> Shirley Applegate-Lockridge
<input type="radio"/> Robert D. Sullivan, III
<input type="radio"/> Matthew Paul Perry
<input type="radio"/> David G. Marsocci
<input type="radio"/> Edward J. Doura, Jr.
<input type="radio"/> Robert B. Lancia
<input type="radio"/> Michael J. Picillo
<input type="radio"/> Sue A. Stenhouse
<input type="radio"/> Tony F. Raposo
<input type="radio"/> Mark G. Teoli

<b>Statewide Delegates To National Convention</b> (Continued from previous column)
<b>Delegados Estatales a la Convención Nacional</b> (Continuado de la columna anterior)
<b>Delegates for Uncommitted</b>
<input type="radio"/> Fred Gordon, III
<input type="radio"/> Kevin A. Sullivan
<input type="radio"/> Pat V. Cortellesa
<input type="radio"/> Roy F. Pruett
<input type="radio"/> John J. Cullen
<input type="radio"/> David R. Kanig
<input type="radio"/> Harold Robert Rilling
<input type="radio"/> Stephen J. DeLory
<input type="radio"/> William R. O'Connell