

State of Rhode Island and Providence Plantations

---

---

# OFFICIAL COUNT

OF THE

**BALLOTS CAST**

FOR

Presidential Electors, Representatives in Congress, General Officers,  
Senators and Representatives in the General Assembly

AT THE ELECTION

**TUESDAY, NOVEMBER 6, 1956**

ALSO THE

**REPUBLICAN PRIMARY, SEPTEMBER 17, 1956**

AND THE

**DEMOCRATIC PRIMARY, SEPTEMBER 26, 1956**

---

PREPARED BY THE

**BOARD OF ELECTIONS**

**1956**

# INDEX

	<i>Page</i>
Board of Elections.....	2
Republican Primary.....	5-10
Democratic Primary.....	11-16
List of Candidates for General Election.....	17-21
Vote for Presidential Electors.....	22-23
Vote for Congressmen.....	24-25
Vote for General Officers.....	26-28
Total Vote for:	
"University of Rhode Island Development".....	29
"1956 Korean Veterans' Bonus Act".....	30
"To Raise Interest Rate on Korean Veterans' Bonus Issue"....	31
"Development of State Airport".....	32
"Rhode Island College of Education".....	33
"Woonsocket Channel and Pawtucket Flood Wall Projects".....	34
"Exeter School—Additional Facilities".....	35
Percentage of Votes Cast, Based on the Total for the Office of Governor, 1956.....	36
Ballots Cast November 6, 1956 by Cities and Towns.....	37-109
Vote for Congressmen:	
1st District—Forand and Ramsay.....	111-112
2nd District—Fogarty and Needham.....	113-115
Vote for Members of General Assembly.....	116-192
Tabulation Showing Actual Count for Governor and Protective Counter Record.....	193
GRAND SUMMARY—Federal and State Officers:	
1956.....	194
1954.....	195
1952.....	196
WRITE-IN VOTES.....	197

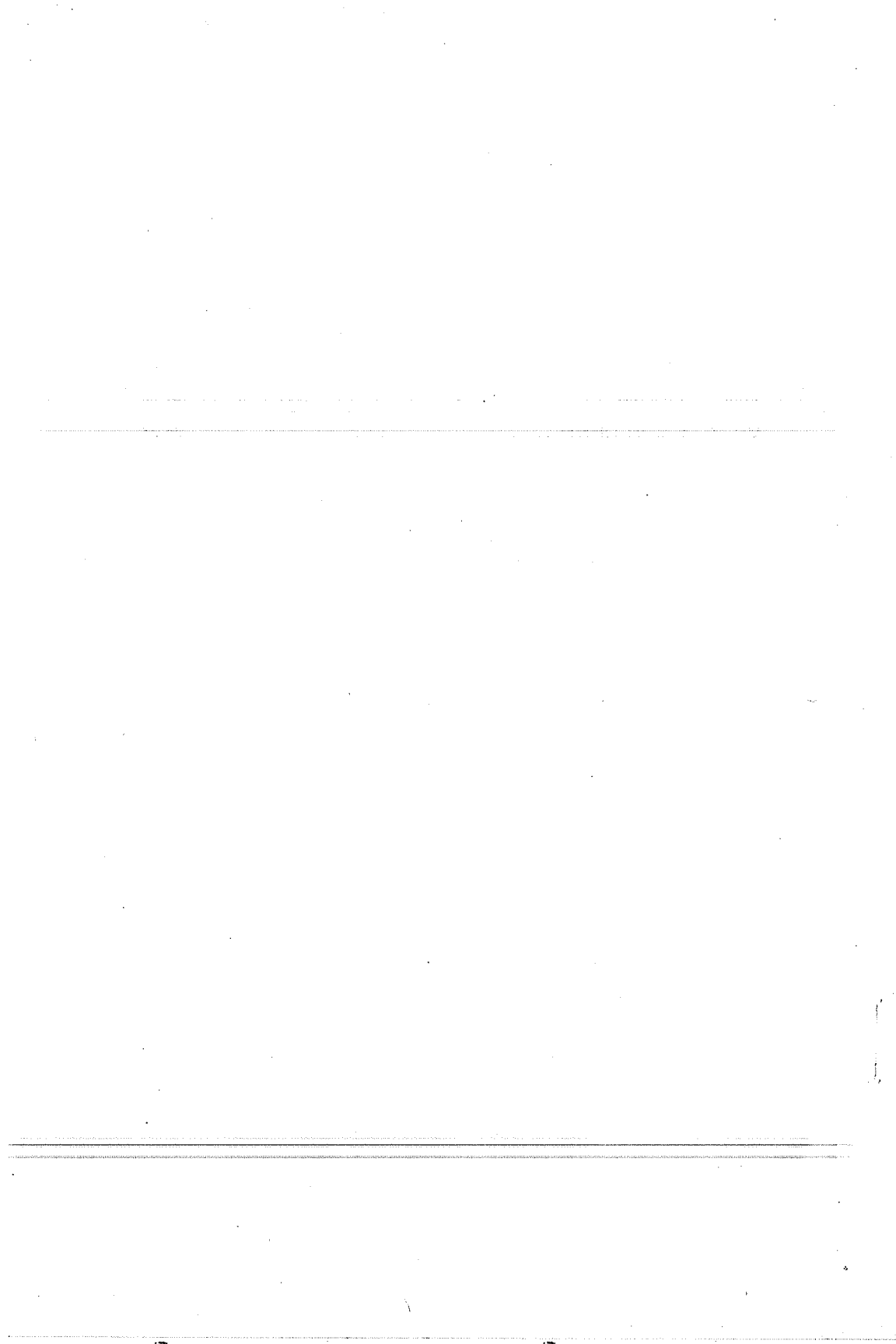

**REPUBLICAN PRIMARY, SEPTEMBER 17, 1956**  
**NATIONAL AND STATE CANDIDATES NOMINATED**  
**WITHOUT OPPOSITION**

Congressman: First District.....SAMUEL H. RAMSAY  
 Congressman: Second District.....THOMAS H. NEEDHAM  
 Governor.....CHRISTOPHER DEL SESTO  
 Lieutenant-Governor.....WILLIAM T. BROOMHEAD  
 Secretary of State.....ARTHUR A. FORCIER  
 Attorney-General.....COLEMAN B. ZIMMERMAN  
 General Treasurer.....JOHN P. KANE

**REPUBLICAN PRIMARY**  
**SENATORS AND REPRESENTATIVES**

**BARRINGTON**

Senator—C. George DeStefano. Nominated without opposition.  
 Representative—Oliver L. Thompson, Jr. Nominated without opposition.

**BRISTOL**

Senator—Antonio DaPonte. Nominated without opposition.  
 Representative, 1st district—Antonio B. Cabral. Nominated without opposition.  
 Representative, 2nd district—Ralph T. Church. Nominated without opposition.

**BURRILLVILLE**

Senator—Joseph G. Zifchock. Nominated without opposition.  
 Representative—Francis L. Magner. Nominated without opposition.

**CENTRAL FALLS**

Senator—Louis E. Azar. Nominated without opposition.  
 Representative, 1st district—Alfred J. Provost. Nominated without opposition.  
 Representative, 2nd district—Marcel Audette. Nominated without opposition.  
 Representative, 3rd district—William Gill, Jr. Nominated without opposition.  
 Representative, 4th district—Romeo Dussault. Nominated without opposition.

**CHARLESTOWN**

Senator—Charles J. Link. Nominated without opposition.  
 Representative—Norman D. MacLeod. Nominated without opposition.

**COVENTRY**

Senator—Joseph J. DeGraide. Nominated without opposition.  
 Representative—Robert L. Gammell. Nominated without opposition.

**CRANSTON**

Senator—Hoyt W. Lark. Nominated without opposition.  
 Representative, 1st district—George A. Ilg. Nominated without opposition.

Representative, 2nd district—Joseph E. Malley. Nominated without opposition.

Representative, 3rd district—Irving H. Parker, Sr., 579; Raymond H. Ramsey, 363; Parker, Sr., plurality, 216.

Representative, 4th district—Fred S. Arnold. Nominated without opposition.

Representative, 5th district—Michael A. Mainelli. Nominated without opposition.

#### CUMBERLAND

Senator—Gordon I. Pierce. Nominated without opposition.

Representative, 1st district—Joseph J. Patt. Nominated without opposition.

Representative, 2nd district—Armand F. Plaisance. Nominated without opposition.

#### EAST GREENWICH

Senator—G. Ellsworth Gale, Jr. Nominated without opposition.

Representative—Stephen D'Attore. Nominated without opposition.

#### EAST PROVIDENCE

Senator—Reginald D. Whitcomb, 1531; Edward Bromage, Jr., 999; Whitcomb plurality, 532.

Representative, 1st district—Robert E. Lee. Nominated without opposition.

Representative, 2nd district—William F. Fidalgo. Nominated without opposition.

Representative, 3rd district—Jacob Harpootian. Nominated without opposition.

Representative, 4th district—Robert L. Tuthill. Nominated without opposition.

#### EXETER

Senator—Charles S. Franklin, 197; Lawrence A. Records, 172; Franklin plurality, 25.

Representative—Eugene Howard Whitford, 198; Harold A. Barnes, 165; Whitford plurality, 33.

#### FOSTER

Senator—Ernest L. Nye. Nominated without opposition.

Representative, Maurice Fearnley. Nominated without opposition.

#### GLOCESTER

Senator—George D. Greenhalgh. Nominated without opposition.

Representative—Raymond O. Howard. Nominated without opposition.

#### HOPKINTON

Senator—Walter E. Harlow. Nominated without opposition.

Representative—Arthur M. Cottrell, Jr. Nominated without opposition.

#### JAMESTOWN

Senator—Alton Head, Jr. Nominated without opposition.

Representative—Lewis W. Hull. Nominated without opposition.

#### JOHNSTON

Senator—Ercole A. Addonizio, 412; Edmund G. Cooper, 68; Addonizio plurality, 344.

Representative—William C. Northup, Jr. Nominated without opposition.

## LINCOLN

Senator—Tullio R. Randolph. Nominated without opposition.  
 Representative—District 1. No candidate.  
 Representative—District 2. Harry W. Asquith. Nominated without opposition.

## LITTLE COMPTON

Senator—Leonard H. Sylvia. Nominated without opposition.  
 Representative—Edward H. Bowen. Nominated without opposition.

## MIDDLETOWN

Senator—Richard B. Sheffield. Nominated without opposition.  
 Representative—Francis G. Dwyer. Nominated without opposition.

## NARRAGANSETT

Senator—George M. Westlake. Nominated without opposition.  
 Representative—E. Rex Coman. Nominated without opposition.

## NEWPORT

Senator—Dean J. Lewis. Nominated without opposition.  
 Representative, 1st district—Gordon D. Oxx. Nominated without opposition.  
 Representative, 2nd district—William H. Nilsen. Nominated without opposition.  
 Representative, 3rd district—Alexander G. Teitz. Nominated without opposition.  
 Representative, 4th district—Joseph G. Silvia. Nominated without opposition.

## NEW SHOREHAM

Senator—William P. Lewis. Nominated without opposition.  
 Representative—Harold L. Mott. Nominated without opposition.

## NORTH KINGSTOWN

Senator—James H. Donnelly. Nominated without opposition.  
 Representative—Paul R. Ryan. Nominated without opposition.

## NORTH PROVIDENCE

Senator—Herbert F. DeSimone, 515; Joseph F. Baffoni, 180; DeSimone plurality, 335.  
 Representative—Richard N. Wear, 503; Dennis C. Sawyer, 175; Wear plurality, 328.

## NORTH SMITHFIELD

Senator—Donald L. Beauregard. Nominated without opposition.  
 Representative—James J. Walsh. Nominated without opposition.

## PAWTUCKET

Senator, senatorial district 1—James E. Milligan, 947; Edward J. McCaughey, 424; Milligan plurality, 523.  
 Senator, senatorial district 2—John M. Doll, 694; Charles B. McKnight, 293; Doll plurality, 401.  
 Representative, 1st district—John J. Senn. Nominated without opposition.  
 Representative, 2nd district—Julian T. Pietraszka, 83; Harry B. Dawson, 65; Pietraszka plurality, 18.

- Representative, 3rd district—Norman J. A. Roy, 425; Forrest G. King, 62; Roy plurality, 363.
- Representative, 4th district—Joseph F. Cassidy. Nominated without opposition.
- Representative, 5th district—David H. Clark. Nominated without opposition.
- Representative, 6th district—Charles W. Moss. Nominated without opposition.
- Representative, 7th district—William M. Mennie. Nominated without opposition.
- Representative, 8th district—Leo J. Mathieu, 116; Bernard E. Haggerty, 77; Mathieu plurality 39.
- Representative, 9th district—Henry J. Hebert. Nominated without opposition.
- Representative, 10th district—Eli Abrams, 154; Harold H. Winsten, 123; Abrams plurality, 31.

### PORTSMOUTH

- Senator—Frank Almeida. Nominated without opposition.
- Representative—Maurice F. Borden. Nominated without opposition.

### PROVIDENCE

- Senator, 1st senatorial district—Martin I. Mondlick, 689; Robert N. Greene, 401; Mondlick plurality, 288.
- Senator, 2nd senatorial district—Anthony F. Varone. Nominated without opposition.
- Senator, 3rd senatorial district—Louis Stravato. Nominated without opposition.
- Senator, 4th senatorial district—Charles M. Clossick. Nominated without opposition.
- Senator, 5th senatorial district—Martin C. Hunt. Nominated without opposition.
- Representative, 1st district—Arthur B. Estrella. Nominated without opposition.
- Representative, 2nd district—E. Louise Stoddard. Nominated without opposition.
- Representative, 3rd district—William H. Woodcock, Jr. Nominated without opposition.
- Representative, 4th district—Thomas W. Pearlman. Nominated without opposition.
- Representative, 5th district—Gerald S. Goldstein. Nominated without opposition.
- Representative, 6th district—Guy E. Gallone. Nominated without opposition.
- Representative, 7th district—Carmine R. DiPetrillo. Nominated without opposition.
- Representative, 8th district—James J. Lombardi, Jr. Nominated without opposition.
- Representative, 9th district—Paul J. Marandola. Nominated without opposition.
- Representative, 10th district—William P. Bannon. Nominated without opposition.
- Representative, 11th district—Alcide R. Jette. Nominated without opposition.
- Representative, 12th district—Edward Scorpio. Nominated without opposition.
- Representative, 13th district—Louis Del Monico. Nominated without opposition.
- Representative, 14th district—Raynald A. Gauvin. Nominated without opposition.

- Representative, 15th district—Ascenzo Ricci. Nominated without opposition.
- Representative, 16th district—Angelo Calore. Nominated without opposition.
- Representative, 17th district—James J. O'Connell. Nominated without opposition.
- Representative, 18th district—Dante Constantino. Nominated without opposition.
- Representative, 19th district—Raoul V. Rioux. Nominated without opposition.
- Representative, 20th district—Thomas W. King. Nominated without opposition.
- Representative, 21st district—William S. Johnston. Nominated without opposition.
- Representative, 22nd district—Winfred K. Sahagian. Nominated without opposition.
- Representative, 23rd district—Donald R. Shea. Nominated without opposition.
- Representative, 24th district—Henry R. Coleman. Nominated without opposition.
- Representative, 25th district—Conrad S. Darelus. Nominated without opposition.

#### RICHMOND

- Senator—Louis E. Perreault. Nominated without opposition.
- Representative—William H. Hopwood. Nominated without opposition.

#### SCITUATE

- Senator—Harry J. Hall. Nominated without opposition.
- Representative—Lloyd W. Hargraves. Nominated without opposition.

#### SMITHFIELD

- Senator—Arthur L. Giroux. Nominated without opposition.
- Representative—Charles A. Scott, Jr. Nominated without opposition.

#### SOUTH KINGSTOWN

- Senator—Charles B. Clarke. Nominated without opposition.
- Representative—Charles H. Bechtold. Nominated without opposition.

#### TIVERTON

- Senator—Albert E. Grant. Nominated without opposition.
- Representative—Arthur R. Prevost. Nominated without opposition.

#### WARREN

- Senator—J. Ralph Metz. Nominated without opposition.
- Representative—Robert L. Hunt. Nominated without opposition.

#### WARWICK

- Senator—Ralph T. Lewis. Nominated without opposition.
- Representative, district 1—Chester A. Pierce. Nominated without opposition.
- Representative, 2nd district—Warren L. Salter. Nominated without opposition.
- Representative, 3rd district—John H. Chafee. Nominated without opposition.

#### WESTERLY

- Senator—Antonio C. Trovato, 713; James L. Sprenglemeyer, 72; Trovato plurality, 641.
- Representative, 1st district. No Candidate.
- Representative, 2nd district—David A. Lowry. Nominated without opposition.



## WEST GREENWICH

Senator—Leon D. Andrews, Jr. Nominated without opposition.  
Representative—Frank L. Weigert. Nominated without opposition.

## WEST WARWICK

Senator—Peter E. Lemoi. Nominated without opposition.  
Representative, 1st district—Secondo Siniscalchi. Nominated without opposition.  
Representative, 2nd district—Arthur J. Hebert. Nominated without opposition.  
Representative, 3rd district—Luke J. Smith. Nominated without opposition.

## WOONSOCKET

Senator—Joseph S. Wojcik. Nominated without opposition.  
Representative, 1st district—Gaston H. Lavallee. Nominated without opposition.  
Representative, 2nd district—Edward T. Allard. Nominated without opposition.  
Representative, 3rd district—William F. McGee. Nominated without opposition.  
Representative, 4th district—John F. Doris. Nominated without opposition.  
Representative, 5th district—Harry Polny. Nominated without opposition.  
Representative, 6th district—Lewis A. Andrews. Nominated without opposition.  
Representative, 7th district—Albert Picard. Nominated without opposition.  
Representative, 8th district—Ovila O. Boucher. Nominated without opposition.

**DEMOCRATIC PRIMARY, SEPTEMBER 26, 1956**  
**NATIONAL AND STATE CANDIDATES NOMINATED**  
**WITHOUT OPPOSITION**

Congressman: First district.....AIME J. FORAND  
 Congressman: Second district.....JOHN E. FOGARTY  
 Governor.....DENNIS J. ROBERTS  
 Lieutenant-Governor.....ARMAND H. COTE  
 Secretary of State.....JOHN A. NOTTE, JR.  
 Attorney-General.....WILLIAM E. POWERS  
 General Treasurer.....RAYMOND H. HAWKSLEY

**DEMOCRATIC PRIMARY**  
**SENATORS AND REPRESENTATIVES**

**BARRINGTON**

Senator—Leo P. McGowan. Nominated without opposition.  
 Representative—John H. Elliott. Nominated without opposition.

**BRISTOL**

Senator—Gladys M. Brightman. Nominated without opposition.  
 Representative, 1st district—Samuel A. Pasqua. Nominated without opposition.  
 Representative, 2nd district—George C. Lima. Nominated without opposition.

**BURRILLVILLE**

Senator—Hubert F. Powers, 501; Raymond D. George, 419; Powers plurality, 82.  
 Representative—Veronica B. Fagan. Nominated without opposition.

**CENTRAL FALLS**

Senator—Arthur A. Belhumeur. Nominated without opposition.  
 Representative, 1st district—Stanley Legawiec, 585; Armand H. Landry, 427; Legawiec plurality, 158.  
 Representative, 2nd district—Gerald L. Bonenfant. Nominated without opposition.  
 Representative, 3rd district—James F. Varley. Nominated without opposition.  
 Representative, 4th district—Edward F. Burns. Nominated without opposition.

**CHARLESTOWN**

Senator—Charles J. Dauray. Nominated without opposition.  
 Representative—Joseph Bingley, Jr. Nominated without opposition.

**COVENTRY**

Senator—James F. Murphy. Nominated without opposition.  
 Representative—John C. Golomb. Nominated without opposition.

## CRANSTON

Senator—Joseph Pezza, 1,896; Lawrence J. Cull, 1,346; Pezza plurality, 550.  
 Representative, 1st district—John E. White, 357; Joseph A. Kelly, 337;  
 White plurality, 20.  
 Representative, 2nd District—Edward I. Friedman. Nominated without  
 opposition.  
 Representative, 3rd district—William L. Walsh, 753; Arthur Viola, 447;  
 Antonio Picano, 144; Walsh plurality, 306.  
 Representative, 4th district—George C. Sornberger, 496; Pasquale V. Nero,  
 348; Sornberger plurality, 148.  
 Representative, 5th district—Michael Sepe. Nominated without opposition.

## CUMBERLAND

Senator—John E. Moran, 2,074; James J. Brady, Sr., 1,846; Moran plural-  
 ity, 228.  
 Representative, 1st district—Raymond J. Cadden. Nominated without op-  
 position.  
 Representative, 2nd district—Robert A. Caldwell. Nominated without op-  
 position.

## EAST GREENWICH

Senator—Joseph G. Reed. Nominated without opposition.  
 Representative—Olaf C. Pharnes. Nominated without opposition.

## EAST PROVIDENCE

Senator—Stephen F. Mullen. Nominated without opposition.  
 Representative, 1st district—Thomas L. Darby. Nominated without oppo-  
 sition.  
 Representative, 2nd district—Joseph Perry, Jr., 719; Manuel Souza, 268;  
 Perry plurality, 451.  
 Representative, 3rd district—Augusto W. SaoBento. Nominated without  
 opposition.  
 Representative, 4th district—Edmund J. Carberry, Jr. Nominated without  
 opposition.

## EXETER

Senator—Oscar C. Pratt. Nominated without opposition.  
 Representative—Adelard J. Handfield. Nominated without opposition.

## FOSTER

Senator—Arnold G. Turnquist. Nominated without opposition.  
 Representative—Earl S. Pray. Nominated without opposition.

## GLOCESTER

Senator—Charles J. Fogarty. Nominated without opposition.  
 Representative—Archie A. Vaine. Nominated without opposition.

## HOPKINTON

Senator—Rose Morgan. Nominated without opposition.  
 Representative—Allen W. James. Nominated without opposition.

## JAMESTOWN

Senator—Alfred B. Gobeille. Nominated without opposition.  
 Representative—Harold E. Shippee. Nominated without opposition.

## JOHNSTON

Senator—Thomas DiLuglio. Nominated without opposition.  
 Representative—Bernard T. McDonald. Nominated without opposition.

## LINCOLN

- Senator—William M. Davies, Jr. Nominated without opposition.  
 Representative, 1st district—Alfred U. Menard. Nominated without opposition.  
 Representative, 2nd district—Walter Dobbing. Nominated without opposition.

## LITTLE COMPTON

- Senator—Antone DeSouza. Nominated without opposition.  
 Representative—Marvin C. Robinson. Nominated without opposition.

## MIDDLETOWN

- Senator—Maurice Ball. Nominated without opposition.  
 Representative—Rita A. Thomas. Nominated without opposition.

## NARRAGANSETT

- Senator—William F. Bolster. Nominated without opposition.  
 Representative—Louis R. Houston. Nominated without opposition.

## NEWPORT

- Senator—Joseph A. Savage. Nominated without opposition.  
 Representative, 1st district—Edward K. Oakley, 206; Max Levin, 76; Oakley plurality, 130.  
 Representative, 2nd district—Julius Schaffer. Nominated without opposition.  
 Representative, 3rd district—John H. McGann. Nominated without opposition.  
 Representative, 4th district—Charles L. Walsh. Nominated without opposition.

## NEW SHOREHAM

- Senator—Weldon H. Dodge. Nominated without opposition.  
 Representative—James D. Rachels. Nominated without opposition.

## NORTH KINGSTOWN

- Senator—William L. Cartwright. Nominated without opposition.  
 Representative—Chester L. Gill. Nominated without opposition.

## NORTH PROVIDENCE

- Senator—Frank Sgambato. Nominated without opposition.  
 Representative—Leo Cardin. Nominated without opposition.

## NORTH SMITHFIELD

- Senator—Alice L. Altieri. Nominated without opposition.  
 Representative—Francis John Bolduc. Nominated without opposition.

## PAWTUCKET

- Senator, 1st senatorial district—Andrew J. Loiselle, 980; William H. Cheatham, 418; Loiselle plurality, 562.  
 Senator, 2nd senatorial district—James J. Pollitt, 1,288; John W. Flynn, 389; Pollitt plurality, 899.  
 Representative, 1st district—Raymond L. Davignon, 284; Eugene J. Strzesak, 259; Davignon plurality, 25.  
 Representative, 2nd district—Harold A. Duxbury. Nominated without opposition.  
 Representative, 3rd district—Roger A. Beauchemin. Nominated without opposition.  
 Representative, 4th district—Patrick B. McCaughey. Nominated without opposition.  
 Representative, 5th district—Matthew C. Cunningham. Nominated without opposition.

Representative, 6th district—Francis H. McCabe. Nominated without opposition.

Representative, 7th district—Jack Scholes. Nominated without opposition.

Representative, 8th district—Osias Cote. Nominated without opposition.

Representative, 9th district—August P. LaFrance. Nominated without opposition.

Representative, 10th district—Harry F. Curvin, 539; Thomas F. Kenney, 139; Curvin plurality, 400.

## PORTSMOUTH

Senator—Thomas H. Levesque. Nominated without opposition.

Representative—Arthur A. Denman. Nominated without opposition.

## PROVIDENCE

Senator, 1st senatorial district—Harold S. Moskol, 1,745; Francis T. O'Halloran, 985; Daniel M. O'Grady, 595; Bernard C. Gladstone, 378; Moskol plurality, 760.

Senator, 2nd senatorial district—Primo Iacobucci. Nominated without opposition.

Senator, 3rd senatorial district—Joseph L. Luongo, 1,580; Vincent J. Baccari, 818; Luongo plurality, 762.

Senator, 4th senatorial district—John G. McWeeney. Nominated without opposition.

Senator, 5th senatorial district—Edward P. Gallogly. Nominated without opposition.

Representative, 1st district—Sylvester Perry. Nominated without opposition.

Representative, 2nd district—Laura M. Byrne. Nominated without opposition.

Representative, 3rd district—Lester D. Emers. Nominated without opposition.

Representative, 4th district—Archie A. Albert. Nominated without opposition.

Representative, 5th district—Abraham Abelson. Nominated without opposition.

Representative, 6th district—Carl Testa. Nominated without opposition.

Representative, 7th district—Anthony J. Barone. Nominated without opposition.

Representative, 8th district—Thomas F. Kelleher, 1,005; Bernardo A. Marcoccio, 128; Kelleher plurality, 877.

Representative, 9th district—J. Joseph Nugent. Nominated without opposition.

Representative, 10th district—Samuel C. Kagan, 853; Michael Hassett, Jr., 238; Kagan plurality, 615.

Representative, 11th district—James J. McGrath. Nominated without opposition.

Representative, 12th district—Armando DiMeo. Nominated without opposition.

Representative, 13th district—James H. Kiernan. Nominated without opposition.

Representative, 14th district—Joseph V. Ortoleva. Nominated without opposition.

Representative, 15th district—Alfred P. Perrotti. Nominated without opposition.

Representative, 16th district—Joseph A. Bevilacqua. Nominated without opposition.

Representative, 17th district—James E. McDonnell, 683; Ernest C. Munroe, 291; McDonnell plurality, 392.

Representative, 18th district—Umberto Patalano. Nominated without opposition.

- Representative, 19th district—John J. Wrenn. Nominated without opposition.
- Representative, 20th district—Thomas L. Etheridge. Nominated without opposition.
- Representative, 21st district—Eugene F. Cochran. Nominated without opposition.
- Representative, 22nd district—George C. Berk. Nominated without opposition.
- Representative, 23rd district—Thomas P. McHugh. Nominated without opposition.
- Representative, 24th district—Joseph P. McNulty, 900; Bernard J. Gallagher, 469; McNulty plurality, 431.
- Representative, 25th district—Irving J. Bilgor. Nominated without opposition.

#### RICHMOND

- Senator—Ruth B. Capalbo. Nominated without opposition.
- Representative—Wilfred J. LeMay. Nominated without opposition.

#### SCITUATE

- Senator—Byron F. Hopkins. Nominated without opposition.
- Representative—Thomas J. Scott. Nominated without opposition.

#### SMITHFIELD

- Senator—Walter J. Kane. Nominated without opposition.
- Representative—Antonio Mendes. Nominated without opposition.

#### SOUTH KINGSTOWN

- Senator—Robert H. Carpenter. Nominated without opposition.
- Representative—Joseph P. Rose. Nominated without opposition.

#### TIVERTON

- Senator—Frank A. McMurrough. Nominated without opposition.
- Representative—John L. Crawford. Nominated without opposition.

#### WARREN

- Senator—William J. Smith. Nominated without opposition.
- Representative—Edward J. Sevigny. Nominated without opposition.

#### WARWICK

- Senator—Joseph J. Brown, 1,019; Israel Moses, 760; Brown plurality, 259.
- Representative, 1st district—Albert L. Martini. Nominated without opposition.
- Representative, 2nd district—William O. Izzi. Nominated without opposition.
- Representative, 3rd district—John S. Senerchia. Nominated without opposition.

#### WESTERLY

- Senator—Thomas D. Santoro, 1,459; Natale L. Urso, 902; Santoro plurality, 557.
- Representative, 1st district—Samuel J. Azzinaro. Nominated without opposition.
- Representative, 2nd district—Beppo Boumenot. Nominated without opposition.

#### WEST GREENWICH

- Senator—Henry C. Hoxsie, 143; Harold E. Bocook, 86; Hoxsie plurality, 57.
- Representative—Charles Koszela, 137; Walter W. Wolslegal, 86; Koszela plurality, 51.

## WEST WARWICK

- Senator—Francis J. LaChapelle, 1,044; Eugene J. Laferriere, 968; Joan F. Marsella, 336; LaChapelle plurality, 76.
- Representative, 1st district—Gerard DiFiore. Nominated without opposition.
- Representative, 2nd district—Ulysses LaRoche. Nominated without opposition.
- Representative, 3rd district—Thaddeus M. Kraus. Nominated without opposition.

## WOONSOCKET

- Senator—Francis P. Smith, 3,518; Bernard W. Poirier, 2,364; Michael J. Mahoney, 624; Eugene Lanctot, 488; Smith plurality, 1,154.
- Representative, 1st district—Fernand J. St. Germain, 838; Thomas Saporo, 330; St. Germain plurality, 508.
- Representative, 2nd district—John J. Skiffington, Jr., 750; George L. Lamoureux, 203; Skiffington, Jr., plurality, 547.
- Representative, 3rd district—Orist D. Chaharyn, 529; John F. Head, 226; Chaharyn plurality, 303.
- Representative, 4th district—John F. Doris, 234; Napoleon Lopes, 117; Doris plurality, 117.
- Representative, 5th district—Edward Denis Costello, 453; Clement D. Baro, 130; Costello plurality, 323.
- Representative, 6th district—Gerard Lanoie, 185; Bernard M. Chamberland, 122; Lanoie plurality, 63.
- Representative, 7th district—Rolland H. Chapdelaine, 808; Herve F. Morisseau, 476; Chapdelaine plurality, 332.
- Representative, 8th district—Noel A. Giguere, 312; Conrad O. Ayotte, 229; Giguere plurality, 83.

**OFFICIAL COUNT BY THE BOARD OF ELECTIONS**  
**OF THE**  
**VOTES CAST AT THE ELECTION, NOVEMBER 6, 1956**

---

This pamphlet shows in detail all the votes cast at the election held November 6, 1956, for Presidential Electors, Representatives in the Congress, General Officers, and Senators and Representatives in the General Assembly. (In all instances, the tabulation shows the number of State War Ballots cast for each candidate.)

The **PRESIDENTIAL ELECTORS** were:

**Democrat**

1. Frank Rao of Providence
2. Sarah R. Brier of Providence
3. Jeremiah E. O'Connell of Providence
4. Leo J. Lemoi of West Warwick

**Republican**

1. Carole G. Wheeler of Narragansett
2. Wilfrid J. Leferriere of Woonsocket
3. Catherine S. O'Brien of Middletown
4. Florie DeSimone of North Providence

The Candidates for **REPRESENTATIVE** in the 85th Congress from the First District were:

AIME J. FORAND of Cumberland.....Democrat  
 SAMUEL H. RAMSAY of East Providence.....Republican

The Candidates for **REPRESENTATIVE** in the 85th Congress from the Second District were:

JOHN E. FOGARTY of Harmony.....Democrat  
 THOMAS H. NEEDHAM of Warwick.....Republican

The candidates for **GENERAL OFFICERS** of the State at this Election were:

**For Governor**

DENNIS J. ROBERTS of Providence.....Democrat  
 CHRISTOPHER DEL SESTO of Providence.....Republican

**For Lieutenant-Governor**

ARMAND H. COTE of Pawtucket.....Democrat  
 WILLIAM T. BROOMHEAD of West Barrington.....Republican

**For Secretary of State**

JOHN A. NOTTE, JR., of North Providence.....Democrat  
 ARTHUR A. FORCIER of Pawtucket.....Republican

**For Attorney General**

WILLIAM E. POWERS of Valley Falls.....Democrat  
 COLEMAN B. ZIMMERMAN of Providence.....Republican

**For General Treasurer**

RAYMOND H. HAWKSLEY of East Providence.....Democrat  
 JOHN P. KANE of Warwick.....Republican

The Candidates for **SENATORS** and **REPRESENTATIVES** in the **GENERAL ASSEMBLY** from the several cities and towns at this election were:



## BARRINGTON

*Senator*—Democrat, McGowan. Republican, DeStefano.  
*Representative*—Democrat, Elliott. Republican, Thompson, Jr.

## BRISTOL

*Senator*—Democrat, Brightman. Republican, DaPonte.  
*Representative*, 1st District—Democrat, Pasqua. Republican, Cabral.  
*Representative*, 2nd District—Democrat, Lima. Republican, Church.

## BURRILLVILLE

*Senator*—Democrat, Powers. Republican, Zifchock.  
*Representative*—Democrat, Fagan. Republican, Magner.

## CENTRAL FALLS

*Senator*—Democrat, Belhumeur. Republican, Azar.  
*Representative*, 1st District—Democrat, Legawiec. Republican, Provost.  
*Representative*, 2nd District—Democrat, Bonenfant. Republican, Audette.  
*Representative*, 3rd District—Democrat, Varley. Republican, Gill, Jr.  
*Representative*, 4th District—Democrat, Burns. Republican, Dussault.

## CHARLESTOWN

*Senator*—Democrat, Dauray. Republican, Link.  
*Representative*—Democrat, Bingley, Jr. Republican, MacLeod.

## COVENTRY

*Senator*—Democrat, Murphy. Republican, DeGraide.  
*Representative*—Democrat, Golomb. Republican, Gammell.

## CRANSTON

*Senator*—Democrat, Pezza. Republican, Lark.  
*Representative*, 1st District—Democrat, White. Republican, Ilg.  
*Representative*, 2nd District—Democrat, Woolf. Republican, Malley.  
*Representative*, 3rd District—Democrat, Walsh. Republican, Parker, Sr.  
*Representative*, 4th District—Democrat, Sornberger. Republican, Arnold.  
*Representative*, 5th District—Democrat, Sepe. Republican, Mainelli.

## CUMBERLAND

*Senator*—Democrat, Moran. Republican, Pierce.  
*Representative*, 1st District—Democrat, Cadden. Republican, Patt.  
*Representative*, 2nd District—Democrat, Caldwell. Republican, Plaisance.

## EAST GREENWICH

*Senator*—Democrat, Reed. Republican, Gale, Jr.  
*Representative*—Democrat, Pharnes. Republican, D'Attore.

## EAST PROVIDENCE

*Senator*—Democrat, Mullen. Republican, Whitcomb.  
*Representative*, 1st District—Democrat, Darby. Republican, Lee.  
*Representative*, 2nd District—Democrat, Perry, Jr. Republican, Fidalgo.  
*Representative*, 3rd District—Democrat, SaoBento. Republican, Harpootian.  
*Representative*, 4th District—Democrat, Carberry, Jr. Republican, Tuthill.

## EXETER

*Senator*—Democrat, Pratt. Republican, Franklin.  
*Representative*—Democrat, Handfield. Republican, Whitford.

## FOSTER

*Senator*—Democrat, Turnquist. Republican, Nye.  
*Representative*—Democrat, Pray. Republican, Fearnley.

## GLOCESTER

*Senator*—Democrat, Fogarty. Republican, Greenhalgh.  
*Representative*—Democrat, Vaine. Republican, Howard.

## HOPKINTON

*Senator*—Democrat, Morgan. Republican, Harlow.  
*Representative*—Democrat, James. Republican, Cottrell, Jr.

## JAMESTOWN

*Senator*—Democrat, Gobeille. Republican, Head, Jr.  
*Representative*—Democrat, Shippee. Republican, Hull.

## JOHNSTON

*Senator*—Democrat, DiLuglio. Republican, Addonizio. Independent, De-Semone.  
*Representative*—Democrat, McDonald. Republican, Northup, Jr. Independent, Whitehead.

## LINCOLN

*Senator*—Democrat, Davies, Jr. Republican, Randolph.  
*Representative*, 1st District—Democrat, Menard. No opposition.  
*Representative*, 2nd District—Democrat, Dobbing. Republican, Asquith.

## LITTLE COMPTON

*Senator*—Democrat, DeSouza. Republican, Sylvia.  
*Representative*—Democrat, Robinson. Republican, Bowen.

## MIDDLETOWN

*Senator*—Democrat, Ball. Republican, Sheffield.  
*Representative*—Democrat, Thomas. Republican, Dwyer.

## NARRAGANSETT

*Senator*—Democrat, Bolster. Republican, Westlake.  
*Representative*—Democrat, Houston. Republican, Coman.

## NEWPORT

*Senator*—Democrat, Savage. Republican, Lewis.  
*Representative*, 1st District—Democrat, Oakley. Republican, Oxx.  
*Representative*, 2nd District—Democrat, Schaffer. Republican, Nilsen.  
*Representative*, 3rd District—Democrat, McGann. Republican, Teitz.  
*Representative*, 4th District—Democrat, Walsh. Republican, Silvia.

## NEW SHOREHAM

*Senator*—Democrat, Dodge. Republican, Lewis. Independent, Littlefield.  
*Representative*—Democrat, Rachels. Republican, Mott.

## NORTH KINGSTOWN

*Senator*—Democrat, Cartwright. Republican, Donnelly.  
*Representative*—Democrat, Gill. Republican, Ryan.

## NORTH PROVIDENCE

*Senator*—Democrat, Sgambato. Republican, DeSimone.  
*Representative*—Democrat, Cardin. Republican, Wear.

## NORTH SMITHFIELD

*Senator*—Democrat, Altieri. Republican, Beauregard.  
*Representative*—Democrat, Bolduc. Republican, Walsh.

## PAWTUCKET

*Senator*, Senatorial District 1—Democrat, Loisele. Republican, Milligan.  
*Senator*, Senatorial District 2—Democrat, Pollitt. Republican, Doll.  
*Representative*, 1st District—Democrat, Davignon. Republican, Senn.  
*Representative*, 2nd District—Democrat, Duxbury. Republican, Pietraszka.  
*Representative*, 3rd District—Democrat, Beauchemin. Republican, Roy.  
*Representative*, 4th District—Democrat, McCaughey. Republican, Cassidy.  
*Representative*, 5th District—Democrat, Cunningham. Republican, Clark.  
*Representative*, 6th District—Democrat, McCabe. Republican, Moss.  
*Representative*, 7th District—Democrat, Scholes. Republican, Mennie.  
*Representative*, 8th District—Democrat, Cote. Republican, Mathieu.  
*Representative*, 9th District—Democrat, LaFrance. Republican, Hebert.  
*Representative*, 10th District—Democrat, Curvin. Republican, Abrams.

## PORTSMOUTH

*Senator*—Democrat, Levesque. Republican, Almeida.  
*Representative*—Democrat, Denman. Republican, Borden.

## PROVIDENCE

*Senator*, Senatorial District 1—Democrat, Moskol. Republican, Mondlick.  
*Senator*, Senatorial District 2—Democrat, Iacobucci. Republican, Varone.  
*Senator*, Senatorial District 3—Democrat, Luongo. Republican, Stravato.  
*Senator*, Senatorial District 4—Democrat, McWeeney. Republican, Clossick.  
*Senator*, Senatorial District 5—Democrat, Gallogly. Republican, Hunt.  
*Representative*, 1st District—Democrat, Perry. Republican, Estrella.  
*Representative*, 2nd District—Democrat, Byrne. Republican, Stoddard.  
*Representative*, 3rd District—Democrat, Emers. Republican, Woodcock, Jr.  
*Representative*, 4th District—Democrat, Albert. Republican, Pearlman.  
*Representative*, 5th District—Democrat, Abelson. Republican, Goldstein.  
*Representative*, 6th District—Democrat, Testa. Republican, Gallone.  
*Representative*, 7th District—Democrat, Barone. Republican, DiPetrillo.  
*Representative*, 8th District—Democrat, Kelleher. Republican, Lombardi,  
 Jr.  
*Representative*, 9th District—Democrat, Nugent. Republican, Marandola.  
*Representative*, 10th District—Democrat, Kagan. Republican, Bannon.  
*Representative*, 11th District—Democrat, McGrath. Republican, Jette.  
*Representative*, 12th District—Democrat, DiMeo. Republican, Scorpio.  
*Representative*, 13th District—Democrat, Kiernan. Republican, Del Monico.  
*Representative*, 14th District—Democrat, Ortoleva. Republican, Gauvin.  
*Representative*, 15th District—Democrat, Perrotti. Republican, Ricci.  
*Representative*, 16th District—Democrat, Bevilacqua. Republican, Calore.  
*Representative*, 17th District—Democrat, McDonnell. Republican, O'Connell.  
*Representative*, 18th District—Democrat, Patalano. Republican, Constantino.  
*Representative*, 19th District—Democrat, Wrenn. Republican, Rioux.  
*Representative*, 20th District—Democrat, Etheridge. Republican, King.  
*Representative*, 21st District—Democrat, Cochran. Republican, Johnston.  
*Representative*, 22nd District—Democrat, Berk. Republican, Sahagian.  
*Representative*, 23rd District—Democrat, McHugh. Republican, Shea.  
*Representative*, 24th District—Democrat, McNulty. Republican, Coleman.  
*Representative*, 25th District—Democrat, Bilgor. Republican, Darelus.

## RICHMOND

*Senator*—Democrat, Capalbo. Republican, Perreault.  
*Representative*—Democrat, LeMay. Republican, Hopwood.

## SCITUATE

*Senator*—Democrat, Hopkins. Republican, Hall.  
*Representative*—Democrat, Scott. Republican, Hargraves.

## SMITHFIELD

*Senator*—Democrat, Kane. Republican, Giroux.  
*Representative*—Democrat, Mendes. Republican, Scott, Jr.

## SOUTH KINGSTOWN

*Senator*—Democrat, Carpenter. Republican, Clarke.  
*Representative*—Democrat, Rose. Republican, Bechtold.

## TIVERTON

*Senator*—Democrat, McMurrough. Republican, Grant.  
*Representative*—Democrat, Crawford. Republican, Prevost.

## WARREN

*Senator*—Democrat, Smith. Republican, Metz.  
*Representative*—Democrat, Sevigny. Republican, Hunt.

## WARWICK

*Senator*—Democrat, Brown. Republican, Lewis.  
*Representative*, 1st District—Democrat, Martini. Republican, Pierce.  
*Representative*, 2nd District—Democrat, Izzi. Republican, Salter.  
*Representative*, 3rd District—Democrat, Senerchia. Republican, Chafee.

## WESTERLY

*Senator*—Democrat, Santoro. Republican, Trovato.  
*Representative*, 1st District—Democrat, Azzinaro. No opposition.  
*Representative*, 2nd District—Democrat, Boumenot. Republican, Lowry.

## WEST GREENWICH

*Senator*—Democrat, Hoxsie. Republican, Andrews, Jr.  
*Representative*—Democrat, Koszela. Republican, Weigert.

## WEST WARWICK

*Senator*—Democrat, LaChapelle. Republican, Lemoi.  
*Representative*, 1st District—Democrat, DiFiore. Republican, Siniscalchi.  
*Representative*, 2nd District—Democrat, LaRoche. Republican, Hebert.  
*Representative*, 3rd District—Democrat, Kraus. Republican, Smith.

## WOONSOCKET

*Senator*—Democrat, Smith. Republican, Wojcik.  
*Representative*, 1st District—Democrat, St. Germain. Republican, Lavallee.  
*Representative*, 2nd District—Democrat, Skiffington, Jr. Republican, Allard.  
*Representative*, 3rd District—Democrat, Chaharyn. Republican, McGee.  
*Representative*, 4th District—Democrat, Doris. Republican, Doris.  
*Representative*, 5th District—Democrat, Costello. Republican, Polny.  
*Representative*, 6th District—Democrat, Lanoie. Republican, Andrews.  
*Representative*, 7th District—Democrat, Chapdelaine. Republican, Picard.  
*Representative*, 8th District—Democrat, Giguere. Republican, Boucher.

## VOTE FOR PRESIDENTIAL ELECTORS

Town or City	Stevenson	Eisenhower
	Kefauver D.	Nixon R.
Barrington. . . . .	1707	4359
Bristol. . . . .	3194	3269
Burrillville. . . . .	1762	2563
CENTRAL FALLS . . . . .	4483	5635
Charlestown. . . . .	298	695
Coventry. . . . .	2133	3969
CRANSTON. . . . .	11,087	20,274
Cumberland. . . . .	3245	4726
East Greenwich . . . . .	834	1838
East Providence . . . . .	7576	12,516
Exeter. . . . .	155	505
Foster. . . . .	288	755
Glocester. . . . .	492	1207
Hopkinton. . . . .	699	1223
Jamestown. . . . .	382	922
Johnston. . . . .	3305	4047
Lincoln. . . . .	2433	4489
Little Compton . . . . .	156	701
Middletown. . . . .	1091	2113
Narragansett. . . . .	520	1137
NEWPORT. . . . .	5136	7827
New Shoreham . . . . .	93	291
North Kingstown . . . . .	979	2800
North Providence . . . . .	3943	4804
North Smithfield . . . . .	1202	2224
PAWTUCKET. . . . .	16,483	23,397
Portsmouth. . . . .	984	1784
PROVIDENCE. . . . .	51,713	51,156
Richmond. . . . .	321	612
Scituate. . . . .	534	1817
Smithfield. . . . .	1523	2638
South Kingstown . . . . .	1531	3253
Tiverton. . . . .	1591	2425
Warren. . . . .	1847	2442
WARWICK. . . . .	8791	19,719
Westerly. . . . .	2947	4053
West Greenwich . . . . .	187	394
West Warwick . . . . .	4353	5628
WOONSOCKET. . . . .	11,792	11,612
STATE TOTAL . . . . .	161,790	225,819

## VOTE BY COUNTIES FOR PRESIDENTIAL ELECTORS

Presidential Electors for:

	Stevenson Kefauver	Eisenhower Nixon
<i>Bristol County</i>		
Barrington.....	1707	4359
Bristol.....	3194	3269
Warren.....	1847	2442
COUNTY TOTAL.....	6748	10,070
<i>Kent County</i>		
Coventry.....	2133	3969
East Greenwich.....	834	1838
Warwick.....	8791	19,719
West Greenwich.....	187	394
West Warwick.....	4353	5628
COUNTY TOTAL.....	16,298	31,548
<i>Newport County</i>		
Jamestown.....	382	922
Little Compton.....	156	701
Middletown.....	1091	2113
Newport.....	5136	7827
New Shoreham.....	93	291
Portsmouth.....	984	1784
Tiverton.....	1591	2425
COUNTY TOTAL.....	9433	16,063
<i>Providence County</i>		
Burrillville.....	1762	2563
Central Falls.....	4483	5635
Cranston.....	11,087	20,274
Cumberland.....	3245	4726
East Providence.....	7576	12,516
Foster.....	288	755
Glocester.....	492	1207
Johnston.....	3305	4047
Lincoln.....	2433	4489
North Providence.....	3943	4804
North Smithfield.....	1202	2224
Pawtucket.....	16,483	23,397
Providence.....	51,713	51,156
Scituate.....	534	1817
Smithfield.....	1523	2638
Woonsocket.....	11,792	11,612
COUNTY TOTAL.....	121,861	153,860
<i>Washington County</i>		
Charlestown.....	298	695
Exeter.....	155	505
Hopkinton.....	699	1223
Narragansett.....	520	1137
North Kingstown.....	979	2800
Richmond.....	321	612
South Kingstown.....	1531	3253
Westerly.....	2947	4053
COUNTY TOTAL.....	7450	14,278
STATE TOTAL.....	161,790	225,819

## VOTE FOR CONGRESSMEN

City or Town	Forand	Ramsay	Fogarty	Needham
Barrington. . . . .	2018	3932		
Bristol. . . . .	3747	2406		
Burrillville. . . . .			2461	1819
CENTRAL FALLS. . . . .	6526	3204		
Charlestown. . . . .			358	619
Coventry. . . . .			2639	3365
CRANSTON. . . . .			13,799	16,715
Cumberland. . . . .	4296	3372		
East Greenwich			1065	1565
East Providence . . . . .	9024	10,384		
Exeter. . . . .			230	412
Foster. . . . .			395	627
Glocester. . . . .			833	861
Hopkinton. . . . .			683	1102
Jamestown. . . . .	557	687		
Johnston. . . . .			3842	3314
Lincoln. . . . .	3299	3493		
Little Compton . . . . .	243	566		
Middletown. . . . .	1381	1735		
Narragansett. . . . .			685	923
NEWPORT. . . . .	6880	5376		
New Shoreham . . . . .	115	248		
North Kingstown . . . . .			1297	2420
North Providence . . . . .			4990	3540
North Smithfield . . . . .			1665	1675
PAWTUCKET. . . . .	21,969	16,692		
Portsmouth. . . . .	1168	1517		
PROVIDENCE. . . . .	15,894	12,352	44,774	26,439
Richmond. . . . .			363	542
Scituate. . . . .			750	1591
Smithfield. . . . .			2248	1844
South Kingstown . . . . .			1968	2704
Tiverton. . . . .	1779	1986		
Warren. . . . .	2242	1904		
WARWICK. . . . .			11,453	16,393
Westerly. . . . .			3507	3299
West Greenwich . . . . .			242	320
West Warwick . . . . .			5249	4479
WOONSOCKET. . . . .	15,594	6860		
TOTAL. . . . .	96,732	76,714	105,496	96,568

## VOTE BY COUNTIES FOR CONGRESSMEN

City or Town	Forand	Ramsay	Fogarty	Needham
<i>Bristol County</i>				
Barrington. . . . .	2018	3932		
Bristol. . . . .	3747	2406		
Warren. . . . .	<u>2242</u>	<u>1904</u>		
COUNTY TOTAL . . . . .	8007	8242		
<i>Kent County</i>				
Coventry. . . . .			2639	3365
East Greenwich . . . . .			1065	1565
Warwick. . . . .			11,453	16,393
West Greenwich . . . . .			242	320
West Warwick . . . . .			<u>5249</u>	<u>4479</u>
COUNTY TOTAL . . . . .			20,648	26,122
<i>Newport County</i>				
Jamestown. . . . .	557	687		
Little Compton . . . . .	243	566		
Middletown. . . . .	1381	1735		
Newport. . . . .	6880	5376		
New Shoreham . . . . .	115	248		
Portsmouth. . . . .	1168	1517		
Tiverton. . . . .	<u>1779</u>	<u>1986</u>		
COUNTY TOTAL . . . . .	12,123	12,115		
<i>Providence County</i>				
Burrillville. . . . .			2461	1819
Central Falls . . . . .	6526	3204		
Cranston. . . . .			13,799	16,715
Cumberland. . . . .	4296	3372		
East Providence . . . . .	9024	10,384		
Foster. . . . .			395	627
Gloicester. . . . .			833	861
Johnston. . . . .			3842	3314
Lincoln. . . . .	3299	3493		
North Providence . . . . .			4990	3540
North Smithfield . . . . .			1665	1675
Pawtucket. . . . .	21,969	16,692		
Providence. . . . .	15,894	12,352	44,774	26,439
Scituate. . . . .			750	1591
Smithfield. . . . .			2248	1844
Woonsocket. . . . .	<u>15,594</u>	<u>6860</u>		
COUNTY TOTAL . . . . .	76,602	56,357	75,757	58,425
<i>Washington County</i>				
Charlestown. . . . .			358	619
Exeter. . . . .			230	412
Hopkinton. . . . .			683	1102
Narragansett. . . . .			685	923
North Kingstown . . . . .			1297	2420
Richmond. . . . .			363	542
South Kingstown . . . . .			1968	2704
Westerly. . . . .			<u>3507</u>	<u>3299</u>
COUNTY TOTAL . . . . .			9091	12,021
STATE TOTAL . . . . .	96,732	76,714	105,496	96,568



## VOTE BY COUNTIES FOR GENERAL OFFICERS

Town or City	Roberts	Del Sesto	Cote	Broomhead	Noite, Jr.	Forcier	Powers	Zimmerman	Hawksley	Kane
<b>Bristol County</b>										
Barrington. . . . .	1966	4049	1921	4034	1949	4005	1930	4034	1959	3985
Bristol. . . . .	3753	2603	3746	2435	3742	2408	3778	2409	3657	2451
Warren. . . . .	2216	2011	2260	1927	2195	1970	2231	1936	2215	1930
Total. . . . .	7935	8663	7927	8396	7886	8383	7939	8379	7831	8366
<b>Kent County</b>										
Coventry. . . . .	2605	3462	2618	3383	2590	3405	2612	3392	2587	3390
East Greenwich. . . . .	1018	1634	1014	1605	993	1612	998	1619	980	1621
Warwick. . . . .	10,711	17,497	10,751	17,031	10,569	17,055	10,717	17,100	10,395	17,294
West Greenwich. . . . .	234	336	231	332	233	325	236	325	235	322
West Warwick. . . . .	5141	4720	5209	4519	5055	4653	5139	4583	5066	4600
Total. . . . .	19,709	27,649	19,823	26,870	19,440	27,050	19,702	27,019	19,263	27,227
<b>Newport County</b>										
Jamestown. . . . .	620	671	584	682	567	687	607	665	554	686
Little Compton. . . . .	223	607	204	600	188	608	188	614	182	613
Middletown. . . . .	1483	1705	1397	1750	1347	1785	1382	1775	1319	1790
Newport. . . . .	7367	5490	6879	5469	6526	5629	6727	5744	6344	5816
New Shoreham. . . . .	140	241	120	247	120	247	123	246	120	246
Portsmouth. . . . .	1210	1509	1172	1519	1152	1527	1166	1514	1146	1525
Tiverton. . . . .	1983	1938	1836	1959	1781	2002	1819	1971	1748	2012
Total. . . . .	13,026	12,161	12,192	12,226	11,681	12,485	12,012	12,529	11,413	12,688
<b>Providence County</b>										
Burrillville. . . . .	2272	2028	2277	1944	2108	2088	2224	2039	2086	2139
Central Falls. . . . .	6139	3825	6650	3189	5637	4003	6194	3518	5814	3616
Cranston. . . . .	12,316	18,653	13,014	17,413	13,092	17,304	12,794	17,689	12,746	17,484
Cumberland. . . . .	4163	3619	4283	3417	4126	3534	4237	3502	4133	3470
East Providence. . . . .	9133	10,696	9147	10,338	9086	10,174	9232	10,269	9905	9660
Foster. . . . .	362	664	359	653	358	652	355	635	359	646
Glocester. . . . .	631	1055	618	1043	611	1046	623	1042	611	1035
Johnston. . . . .	3461	3820	3663	3477	3685	3456	3663	3498	3620	3468
Lincoln. . . . .	3181	3688	3313	3512	3014	3777	3214	3607	3097	3648
No. Providence. . . . .	4445	4231	4795	3723	4981	3583	4784	3747	4723	3743
No. Smithfield. . . . .	1628	1765	1655	1687	1520	1801	1543	1798	1536	1829
Pawtucket. . . . .	21,411	18,125	22,307	16,775	20,379	18,572	21,243	17,832	20,624	17,983
Providence. . . . .	55,764	46,542	59,043	40,861	59,307	40,428	57,610	42,797	57,968	41,017
Scituate. . . . .	656	1694	649	1686	650	1685	652	1680	653	1675
Smithfield. . . . .	1952	2154	2007	2065	1981	2084	1967	2104	1953	2088
Woonsocket. . . . .	15,112	8152	16,042	6708	13,716	8583	14,582	8117	13,862	8130
Total. . . . .	142,626	130,711	149,822	118,491	144,251	122,770	144,917	123,894	143,690	121,631
<b>Washington County</b>										
Charlestown. . . . .	358	627	345	629	346	625	344	627	341	623
Exeter. . . . .	243	411	221	416	213	417	212	421	213	413
Hopkinton. . . . .	694	1112	679	1111	665	1117	670	1118	663	1118
Narragansett. . . . .	684	954	688	927	683	930	672	947	675	928
No. Kingstown. . . . .	1269	2476	1230	2494	1209	2502	1215	2512	1202	2503
Richmond. . . . .	375	542	366	543	361	541	367	539	360	540
So. Kingstown. . . . .	1984	2769	1937	2750	1904	2762	1918	2775	1913	2741
Westerly. . . . .	3412	3529	3415	3361	3397	3332	3441	3358	3337	3392
Total. . . . .	9019	12,420	8881	12,231	8778	12,226	8839	12,297	8704	12,258
<b>STATE TOTAL</b> . . . . .	<b>192,315</b>	<b>191,604</b>	<b>198,645</b>	<b>178,214</b>	<b>192,036</b>	<b>182,914</b>	<b>193,409</b>	<b>184,118</b>	<b>190,901</b>	<b>182,170</b>

## VOTE FOR GOVERNOR AND LIEUTENANT-GOVERNOR

Town or City	Roberts	Del Sesto	Cote	Broomhead
Barrington. . . . .	1966	4049	1921	4034
Bristol. . . . .	3753	2603	3746	2435
Burrillville. . . . .	2272	2028	2277	1944
CENTRAL FALLS . . . . .	6139	3825	6650	3189
Charlestown. . . . .	358	627	345	629
Coventry. . . . .	2605	3462	2618	3383
CRANSTON. . . . .	12,316	18,653	13,014	17,413
Cumberland. . . . .	4163	3619	4283	3417
East Greenwich . . . . .	1018	1634	1014	1605
East Providence . . . . .	9133	10,696	9147	10,338
Exeter. . . . .	243	411	221	416
Foster. . . . .	362	664	359	653
Glocester. . . . .	631	1055	618	1043
Hopkinton. . . . .	694	1112	679	1111
Jamestown. . . . .	620	671	584	682
Johnston. . . . .	3461	3820	3663	3477
Lincoln. . . . .	3181	3688	3313	3512
Little Compton . . . . .	223	607	204	600
Middletown. . . . .	1483	1705	1397	1750
Narragansett. . . . .	684	954	688	927
NEWPORT. . . . .	7367	5490	6879	5469
New Shoreham . . . . .	140	241	120	247
North Kingstown . . . . .	1269	2476	1230	2494
North Providence . . . . .	4445	4231	4795	3723
North Smithfield . . . . .	1628	1765	1655	1687
PAWTUCKET. . . . .	21,411	18,125	22,307	16,775
Portsmouth. . . . .	1210	1509	1172	1519
PROVIDENCE. . . . .	55,764	46,542	59,043	40,861
Richmond. . . . .	375	542	366	543
Scituate. . . . .	656	1694	649	1686
Smithfield. . . . .	1952	2154	2007	2065
South Kingstown . . . . .	1984	2769	1937	2750
Tiverton. . . . .	1983	1938	1836	1959
Warren. . . . .	2216	2011	2260	1927
WARWICK. . . . .	10,711	17,497	10,751	17,031
Westerly. . . . .	3412	3529	3415	3361
West Greenwich . . . . .	234	336	231	332
West Warwick . . . . .	5141	4720	5209	4519
WOONSOCKET. . . . .	15,112	8152	16,042	6708
<b>TOTAL. . . . .</b>	<b>192,315</b>	<b>191,604</b>	<b>198,645</b>	<b>178,214</b>

**VOTE FOR SECRETARY OF STATE,  
ATTORNEY GENERAL AND GENERAL TREASURER**

Town or City	Notte, Jr.	Forcier	Powers	Zimmerman	Hawksley	Kane
Barrington. . . . .	1949	4005	1930	4034	1959	3985
Bristol. . . . .	3742	2408	3778	2409	3657	2451
Burrillville. . . . .	2108	2088	2224	2039	2086	2139
CENTRAL FALLS . . . . .	5637	4003	6194	3518	5814	3616
Charlestown. . . . .	346	625	344	627	341	623
Coventry. . . . .	2590	3405	2612	3392	2587	3390
CRANSTON. . . . .	13,092	17,304	12,794	17,689	12,746	17,484
Cumberland. . . . .	4126	3534	4237	3502	4133	3470
East Greenwich. . . . .	993	1612	998	1619	980	1621
East Providence. . . . .	9086	10,174	9332	10,269	9905	9660
Exeter. . . . .	213	417	212	421	213	413
Foster. . . . .	358	652	355	655	359	646
Glocester. . . . .	611	1046	623	1042	611	1035
Hopkinton. . . . .	665	1117	670	1118	663	1118
Jamestown. . . . .	567	687	607	665	554	686
Johnston. . . . .	3685	3456	3663	3498	3620	3468
Lincoln. . . . .	3014	3777	3214	3607	3097	3648
Little Compton . . . . .	188	608	188	614	182	613
Middletown. . . . .	1347	1785	1382	1775	1319	1790
Narragansett. . . . .	683	930	672	947	675	928
NEWPORT. . . . .	6526	5629	6727	5744	6344	5816
New Shoreham . . . . .	120	247	123	246	120	246
North Kingstown. . . . .	1209	2502	1215	2512	1202	2503
North Providence. . . . .	4981	3583	4784	3747	4723	3743
North Smithfield. . . . .	1520	1801	1543	1798	1536	1829
PAWTUCKET. . . . .	20,379	18,572	21,243	17,832	20,624	17,983
Portsmouth. . . . .	1152	1527	1166	1514	1146	1525
PROVIDENCE. . . . .	59,307	40,428	57,610	42,797	57,968	41,017
Richmond. . . . .	361	541	367	539	360	540
Scituate. . . . .	650	1685	652	1680	653	1675
Smithfield. . . . .	1981	2084	1967	2104	1953	2088
South Kingstown. . . . .	1904	2762	1918	2775	1913	2741
Tiverton. . . . .	1781	2002	1819	1971	1748	2012
Warren. . . . .	2195	1970	2231	1936	2215	1930
WARWICK. . . . .	10,569	17,055	10,717	17,100	10,395	17,294
Westerly. . . . .	3397	3332	3441	3353	3337	3392
West Greenwich. . . . .	233	325	236	325	235	322
West Warwick . . . . .	5055	4653	5139	4583	5066	4600
WOONSOCKET . . . . .	13,716	8583	14,582	8117	13,862	8130
<b>TOTAL . . . . .</b>	<b>192,036</b>	<b>182,914</b>	<b>193,409</b>	<b>184,118</b>	<b>190,901</b>	<b>182,170</b>

**TOTAL VOTES CAST ON "UNIVERSITY OF  
RHODE ISLAND DEVELOPMENT"**

Town or City	Approve	Reject
BARRINGTON. . . . .	3245	715
BRISTOL. . . . .	2484	484
BURRILLVILLE. . . . .	1602	409
CENTRAL FALLS . . . . .	3380	1334
CHARLESTOWN. . . . .	477	104
COVENTRY. . . . .	2201	677
CRANSTON. . . . .	15,142	4361
CUMBERLAND. . . . .	3191	954
EAST GREENWICH . . . . .	1303	299
EAST PROVIDENCE . . . . .	8537	3118
EXETER. . . . .	252	103
FOSTER. . . . .	384	111
GLOCESTER. . . . .	680	207
HOPKINTON. . . . .	729	168
JAMESTOWN. . . . .	639	99
JOHNSTON. . . . .	2365	788
LINCOLN. . . . .	2709	1014
LITTLE COMPTON . . . . .	298	56
MIDDLETOWN. . . . .	1490	328
NARRAGANSETT. . . . .	882	177
NEWPORT. . . . .	6113	2199
NEW SHOREHAM . . . . .	141	19
NORTH KINGSTOWN . . . . .	2065	502
NORTH PROVIDENCE . . . . .	4194	851
NORTH SMITHFIELD . . . . .	1282	400
PAWTUCKET. . . . .	17,163	7526
PORTSMOUTH. . . . .	924	198
PROVIDENCE. . . . .	45,660	11,541
RICHMOND. . . . .	378	118
SCITUATE. . . . .	1150	315
SMITHFIELD. . . . .	1942	551
SOUTH KINGSTOWN . . . . .	2877	414
TIVERTON. . . . .	1006	252
WARREN. . . . .	1480	428
WARWICK. . . . .	13,185	5409
WESTERLY. . . . .	2779	273
WEST GREENWICH . . . . .	212	84
WEST WARWICK . . . . .	3362	1012
WOONSOCKET. . . . .	8606	3599
<b>TOTAL. . . . .</b>	<b>167,009</b>	<b>51,197</b>

**TOTAL VOTES CAST ON "1956 KOREAN VETERANS'  
BONUS ACT"**

Town or City	Approve	Reject
BARRINGTON.....	1921	1903
BRISTOL.....	2336	765
BURRILLVILLE.....	1583	566
CENTRAL FALLS.....	4093	1285
CHARLESTOWN.....	358	173
COVENTRY.....	2118	888
CRANSTON.....	11,151	7724
CUMBERLAND.....	3040	1312
EAST GREENWICH.....	929	597
EAST PROVIDENCE.....	6962	4799
EXETER.....	220	137
FOSTER.....	301	185
GLOCESTER.....	493	342
HOPKINTON.....	577	234
JAMESTOWN.....	492	203
JOHNSTON.....	2699	1101
LINCOLN.....	2614	1404
LITTLE COMPTON.....	208	124
MIDDLETOWN.....	1141	587
NARRAGANSETT.....	613	339
NEWPORT.....	5178	3003
NEW SHOREHAM.....	115	34
NORTH KINGSTOWN.....	1347	1032
NORTH PROVIDENCE.....	3703	1338
NORTH SMITHFIELD.....	975	707
PAWTUCKET.....	18,066	8885
PORTSMOUTH.....	802	326
PROVIDENCE.....	39,850	18,800
RICHMOND.....	308	161
SCITUATE.....	790	507
SMITHFIELD.....	1684	881
SOUTH KINGSTOWN.....	1665	1143
TIVERTON.....	898	372
WARREN.....	1551	553
WARWICK.....	10,243	8409
WESTERLY.....	2141	617
WEST GREENWICH.....	192	104
WEST WARWICK.....	3327	1112
WOONSOCKET.....	8895	4191
<b>TOTAL.....</b>	<b>145,579</b>	<b>76,843</b>

**TOTAL VOTES CAST ON "TO RAISE INTEREST RATE ON  
KOREAN VETERANS' BONUS ISSUE"**

Town or City	Approve	Reject
BARRINGTON.....	1530	1985
BRISTOL.....	1925	808
BURRILLVILLE.....	1245	641
CENTRAL FALLS.....	3231	1465
CHARLESTOWN.....	286	177
COVENTRY.....	1595	983
CRANSTON.....	8544	8454
CUMBERLAND.....	2333	1483
EAST GREENWICH.....	707	639
EAST PROVIDENCE.....	5454	5285
EXETER.....	181	152
FOSTER.....	238	211
GLOCESTER.....	361	377
HOPKINTON.....	436	269
JAMESTOWN.....	392	232
JOHNSTON.....	2189	1207
LINCOLN.....	2010	1556
LITTLE COMPTON.....	160	127
MIDDLETOWN.....	858	704
NARRAGANSETT.....	493	369
NEWPORT.....	4055	3434
NEW SHOREHAM.....	103	31
NORTH KINGSTOWN.....	1124	1091
NORTH PROVIDENCE.....	2990	182
NORTH SMITHFIELD.....	729	762
PAWTUCKET.....	14,483	9935
PORTSMOUTH.....	655	255
PROVIDENCE.....	32,161	20,369
RICHMOND.....	224	182
SCITUATE.....	614	545
SMITHFIELD.....	1303	987
SOUTH KINGSTOWN.....	1262	1239
TIVERTON.....	691	421
WARREN.....	1207	608
WARWICK.....	7350	9185
WESTERLY.....	1630	714
WEST GREENWICH.....	141	117
WEST WARWICK.....	2556	1251
WOONSOCKET.....	7030	4726
<b>TOTAL.....</b>	<b>114,476</b>	<b>83,158</b>

**TOTAL VOTES CAST ON "DEVELOPMENT OF  
STATE AIRPORT"**

Town or City	Approve	Reject
BARRINGTON.....	2358	1068
BRISTOL.....	1724	705
BURRILLVILLE.....	1142	509
CENTRAL FALLS.....	2529	1419
CHARLESTOWN.....	232	161
COVENTRY.....	1504	841
CRANSTON.....	11,124	5624
CUMBERLAND.....	2264	1259
EAST GREENWICH.....	938	381
EAST PROVIDENCE.....	5941	4106
EXETER.....	201	115
FOSTER.....	276	144
GLOCESTER.....	477	266
HOPKINTON.....	429	231
JAMESTOWN.....	417	173
JOHNSTON.....	2148	950
LINCOLN.....	1944	1370
LITTLE COMPTON.....	170	86
MIDDLETOWN.....	1080	502
NARRAGANSETT.....	592	285
NEWPORT.....	4452	2782
NEW SHOREHAM.....	147	15
NORTH KINGSTOWN.....	1398	788
NORTH PROVIDENCE.....	3156	1142
NORTH SMITHFIELD.....	962	503
PAWTUCKET.....	12,467	9323
PORTSMOUTH.....	783	275
PROVIDENCE.....	34,537	14,042
RICHMOND.....	230	151
SCITUATE.....	703	410
SMITHFIELD.....	1438	722
SOUTH KINGSTOWN.....	1659	792
TIVERTON.....	683	325
WARREN.....	1085	523
WARWICK.....	9973	6579
WESTERLY.....	1850	522
WEST GREENWICH.....	155	97
WEST WARWICK.....	2463	917
WOONSOCKET.....	6642	4087
<b>TOTAL.....</b>	<b>122,323</b>	<b>64,190</b>

**TOTAL VOTES CAST ON "RHODE ISLAND COLLEGE  
OF EDUCATION"**

Town or City	Approve	Reject
BARRINGTON. . . . .	2963	815
BRISTOL. . . . .	2448	459
BURRILLVILLE. . . . .	1545	390
CENTRAL FALLS. . . . .	3326	1132
CHARLESTOWN. . . . .	421	114
COVENTRY. . . . .	2005	686
CRANSTON. . . . .	14,117	4464
CUMBERLAND. . . . .	3075	891
EAST GREENWICH. . . . .	1159	324
EAST PROVIDENCE. . . . .	8240	3059
EXETER. . . . .	208	117
FOSTER. . . . .	362	112
GLOCESTER. . . . .	654	214
HOPKINTON. . . . .	668	174
JAMESTOWN. . . . .	557	120
JOHNSTON. . . . .	2803	730
LINCOLN. . . . .	2671	981
LITTLE COMPTON. . . . .	271	64
MIDDLETOWN. . . . .	1351	373
NARRAGANSETT. . . . .	758	198
NEWPORT. . . . .	5787	2175
NEW SHOREHAM. . . . .	134	16
NORTH KINGSTOWN. . . . .	1768	594
NORTH PROVIDENCE. . . . .	4141	788
NORTH SMITHFIELD. . . . .	1259	361
PAWTUCKET. . . . .	16,945	7002
PORTSMOUTH. . . . .	853	223
PROVIDENCE. . . . .	44,299	10,936
RICHMOND. . . . .	316	136
SCITUATE. . . . .	977	311
SMITHFIELD. . . . .	1901	494
SOUTH KINGSTOWN. . . . .	2060	664
TIVERTON. . . . .	937	249
WARREN. . . . .	1449	404
WARWICK. . . . .	12,052	5472
WESTERLY. . . . .	2518	335
WEST GREENWICH. . . . .	187	85
WEST WARWICK. . . . .	3175	797
WOONSOCKET. . . . .	8567	3260
<b>TOTAL. . . . .</b>	<b>158,927</b>	<b>49,719</b>



**TOTAL VOTES CAST ON "WOONSOCKET CHANNEL AND  
PAWTUCKET FLOOD WALL PROJECTS"**

Town or City	Approve	Reject
BARRINGTON.....	2288	1077
BRISTOL.....	1721	704
BURRILLVILLE.....	1559	338
CENTRAL FALLS.....	3538	935
CHARLESTOWN.....	271	154
COVENTRY.....	1559	830
CRANSTON.....	10,867	5318
CUMBERLAND.....	3121	796
EAST GREENWICH.....	754	444
EAST PROVIDENCE.....	6383	3630
EXETER.....	158	134
FOSTER.....	258	149
GLOCESTER.....	513	239
HOPKINTON.....	444	205
JAMESTOWN.....	372	201
JOHNSTON.....	2263	840
LINCOLN.....	2710	907
LITTLE COMPTON.....	169	79
MIDDLETOWN.....	907	528
NARRAGANSETT.....	554	258
NEWPORT.....	3617	2955
NEW SHOREHAM.....	99	17
NORTH KINGSTOWN.....	1220	819
NORTH PROVIDENCE.....	3427	929
NORTH SMITHFIELD.....	1361	290
PAWTUCKET.....	16,286	6756
PORTSMOUTH.....	600	317
PROVIDENCE.....	35,211	12,084
RICHMOND.....	191	150
SCITUATE.....	722	373
SMITHFIELD.....	1613	566
SOUTH KINGSTOWN.....	1529	790
TIVERTON.....	652	327
WARREN.....	1185	462
WARWICK.....	8201	6512
WESTERLY.....	1727	518
WEST GREENWICH.....	135	99
WEST WARWICK.....	2549	904
WOONSOCKET.....	12,360	1915
<b>TOTAL.....</b>	<b>133,094</b>	<b>54,549</b>

**TOTAL VOTES CAST ON "EXETER SCHOOL—  
ADDITIONAL FACILITIES"**

Town or City	Approve	Reject
BARRINGTON. . . . .	3042	660
BRISTOL. . . . .	2408	444
BURRILLVILLE. . . . .	1637	335
CENTRAL FALLS. . . . .	3669	972
CHARLESTOWN. . . . .	423	101
COVENTRY. . . . .	2275	537
CRANSTON. . . . .	15,909	3268
CUMBERLAND. . . . .	3263	733
EAST GREENWICH. . . . .	1301	253
EAST PROVIDENCE. . . . .	9074	2474
EXETER. . . . .	317	80
FOSTER. . . . .	403	86
GLOCESTER. . . . .	683	165
HOPKINTON. . . . .	676	145
JAMESTOWN. . . . .	601	105
JOHNSTON. . . . .	3004	599
LINCOLN. . . . .	2941	795
LITTLE COMPTON. . . . .	242	57
MIDDLETOWN. . . . .	1336	358
NARRAGANSETT. . . . .	854	154
NEWPORT. . . . .	5270	2094
NEW SHOREHAM. . . . .	126	15
NORTH KINGSTOWN. . . . .	2196	402
NORTH PROVIDENCE. . . . .	4197	641
NORTH SMITHFIELD. . . . .	1269	344
PAWTUCKET. . . . .	18,181	5570
PORTSMOUTH. . . . .	764	226
PROVIDENCE. . . . .	46,823	7899
RICHMOND. . . . .	366	89
SCITUATE. . . . .	1062	241
SMITHFIELD. . . . .	2061	422
SOUTH KINGSTOWN. . . . .	2599	369
TIVERTON. . . . .	792	303
WARREN. . . . .	1478	359
WARWICK. . . . .	13,261	4174
WESTERLY. . . . .	2267	319
WEST GREENWICH. . . . .	247	64
WEST WARWICK. . . . .	3385	648
WOONSOCKET. . . . .	9152	3051
<b>TOTAL. . . . .</b>	<b>169,554</b>	<b>39,551</b>

**PERCENTAGE OF VOTES CAST, BASED ON THE TOTAL  
FOR THE OFFICE OF GOVERNOR, 1956**

	Eligible Vote	Votes Cast	Percentage Votes Cast
BARRINGTON. . . . .	6591	6015	91%
BRISTOL. . . . .	7338	6356	87%
BURRILLVILLE. . . . .	4840	4300	89%
CENTRAL FALLS. . . . .	11,298	9964	88%
CHARLESTOWN. . . . .	1175	985	84%
COVENTRY. . . . .	6686	6067	91%
CRANSTON. . . . .	33,910	30,969	91%
CUMBERLAND. . . . .	9002	7782	86%
EAST GREENWICH. . . . .	2980	2652	89%
EAST PROVIDENCE. . . . .	21,579	19,829	92%
EXETER. . . . .	774	654	84%
FOSTER. . . . .	1200	1026	86%
GLOCESTER. . . . .	1925	1686	88%
HOPKINTON. . . . .	2326	1806	78%
JAMESTOWN. . . . .	1697	1291	76%
JOHNSTON. . . . .	8479	7281	86%
LINCOLN. . . . .	7752	6869	89%
LITTLE COMPTON. . . . .	1026	830	81%
MIDDLETOWN. . . . .	3740	3188	85%
NARRAGANSETT. . . . .	1938	1638	85%
NEWPORT. . . . .	15,502	12,857	83%
NEW SHOREHAM. . . . .	556	381	69%
NORTH KINGSTOWN. . . . .	4644	3745	81%
NORTH PROVIDENCE. . . . .	9608	8676	90%
NORTH SMITHFIELD. . . . .	3762	3393	90%
PAWTUCKET. . . . .	44,859	39,536	88%
PORTSMOUTH. . . . .	3210	2719	85%
PROVIDENCE. . . . .	119,853	102,306	85%
RICHMOND. . . . .	1031	917	89%
SCITUATE. . . . .	2652	2350	89%
SMITHFIELD. . . . .	4501	4106	91%
SOUTH KINGSTOWN. . . . .	5820	4753	82%
TIVERTON. . . . .	4598	3921	85%
WARREN. . . . .	4941	4227	86%
WARWICK. . . . .	31,105	28,208	91%
WESTERLY. . . . .	8468	6941	82%
WEST GREENWICH. . . . .	630	570	90%
WEST WARWICK. . . . .	10,997	9861	90%
WOONSOCKET. . . . .	26,582	23,264	88%
<b>TOTAL. . . . .</b>	<b>439,575</b>	<b>383,919</b>	<b>87%</b>

P.S. In 1954 the total vote cast was 74% of the eligible vote.

# BALLOTS CAST NOVEMBER 6, 1956

(S.W.B.—State War Ballots)

There were 648 valid Absentee and Shut-In Ballots which, because of the Boards technical inability to count for any Candidate, were not included in this final tabulation.

## BARRINGTON

	Rep. Dist. 1 Town					Rep. Dist. 1 Town			
	1	2	3	Total		1	2	3	Total
<b>Presidential Electors for:</b>					<b>Lieutenant-Governor:</b>				
<b>Stevenson - Kefauver,</b>					<b>Cote, D. ....</b>	569	997	338	
D. ....	494	908	294		S. W. B. ....	8	8	1	
S. W. B. ....	5	6	0		<b>Total. ....</b>	<b>577</b>	<b>1005</b>	<b>339</b>	<b>1921</b>
<b>Total. ....</b>	<b>499</b>	<b>914</b>	<b>294</b>	<b>1707</b>	<b>Broomhead, R. ....</b>	<b>1426</b>	<b>1823</b>	<b>742</b>	
<b>Eisenhower-Nixon, R.</b>	1565	1940	805		S. W. B. ....	10	25	8	
S. W. B. ....	13	27	9		<b>Total. ....</b>	<b>1436</b>	<b>1848</b>	<b>750</b>	<b>4034</b>
<b>Total. ....</b>	<b>1578</b>	<b>1967</b>	<b>814</b>	<b>4359</b>					
<b>Congressman:</b>					<b>Secretary of State:</b>				
<b>Forand, D. ....</b>	624	1037	335		<b>Notte, Jr., D. ....</b>	589	1004	336	
S. W. B. ....	9	10	3		S. W. B. ....	9	9	2	
<b>Total. ....</b>	<b>633</b>	<b>1047</b>	<b>338</b>	<b>2018</b>	<b>Total. ....</b>	<b>598</b>	<b>1013</b>	<b>338</b>	<b>1949</b>
<b>Ramsay, R. ....</b>	1388	1765	741		<b>Forcier, R. ....</b>	1423	1804	738	
S. W. B. ....	9	23	6		S. W. B. ....	9	24	7	
<b>Total. ....</b>	<b>1397</b>	<b>1788</b>	<b>747</b>	<b>3932</b>	<b>Total. ....</b>	<b>1432</b>	<b>1828</b>	<b>745</b>	<b>4005</b>
<b>Governor:</b>					<b>Attorney-General:</b>				
<b>Roberts, D. ....</b>	595	1004	344		<b>Powers, D. ....</b>	584	986	340	
S. W. B. ....	9	12	2		S. W. B. ....	9	9	2	
<b>Total. ....</b>	<b>604</b>	<b>1016</b>	<b>346</b>	<b>1966</b>	<b>Total. ....</b>	<b>593</b>	<b>995</b>	<b>342</b>	<b>1930</b>
<b>Del Sesto, R. ....</b>	1444	1826	742		<b>Zimmerman, R. ....</b>	1436	1820	738	
S. W. B. ....	9	21	7		S. W. B. ....	9	24	7	
<b>Total. ....</b>	<b>1453</b>	<b>1847</b>	<b>749</b>	<b>4049</b>	<b>Total. ....</b>	<b>1445</b>	<b>1844</b>	<b>745</b>	<b>4034</b>
<b>General Treasurer:</b>									
<b>Hawksley, D. ....</b>	602	992	347						
S. W. B. ....	8	8	2						
<b>Total. ....</b>	<b>610</b>	<b>1000</b>	<b>349</b>	<b>1959</b>					
<b>Kane, R. ....</b>	1408	1809	726						
S. W. B. ....	10	25	7						
<b>Total. ....</b>	<b>1418</b>	<b>1834</b>	<b>733</b>	<b>3985</b>					

**BRISTOL**

**Town Totals**

Presidential Elector for:	Total	Lieutenant-Governor:	Total
STEVENSON-KEFAUVER, D. ....	3194	COTE, D. ....	3746
EISENHOWER-NIXON, R. ....	3269	BROOMHEAD, R. ....	2435
Congressman:		Secretary of State:	
FORAND, D. ....	3747	NOTTE, JR., D. ....	3742
RAMSAY, R. ....	2406	FORCIER, R. ....	2408
Governor:		Attorney-General:	
ROBERTS, D. ....	3753	POWERS, D. ....	3778
DEL SESTO, R. ....	2603	ZIMMERMAN, R. ....	2409
		General Treasurer:	
		HAWKSLEY, D. ....	3657
		KANE, R. ....	2451

	Rep. Dist. 1	Dist. 2	Total
Presidential Electors for:			
Stevenson-Kefauver, D. ...	788	978	
S. W. B. ....	3	2	
Total . . . . .	791	980	1771
Eisenhower-Nixon, R. ....	526	847	
S. W. B. ....	3	13	
Total . . . . .	529	860	1389

	Rep. Dist. 1	Dist. 2	Total
Lieutenant-Governor:			
Cote, D. ....	898	1135	
S. W. B. ....	3	8	
Total . . . . .	901	1143	2044
Broomhead, R. ....	349	602	
S. W. B. ....	3	7	
Total . . . . .	352	609	961

Congressman:			
Forand, D. ....	883	1138	
S. W. B. ....	3	8	
Total . . . . .	886	1146	2032
Ramsay, R. ....	355	599	
S. W. B. ....	3	7	
Total . . . . .	358	606	964

Secretary of State:			
Notte, Jr., D. ....	902	1130	
S. W. B. ....	3	8	
Total . . . . .	905	1138	2043
Forcier, R. ....	340	599	
S. W. B. ....	3	7	
Total . . . . .	343	606	949
Attorney-General:			
Powers, D. ....	896	1138	
S. W. B. ....	3	8	
Total . . . . .	899	1146	2045
Zimmerman, R. ....	346	608	
S. W. B. ....	3	7	
Total . . . . .	349	615	964

Governor:			
Roberts, D. ....	885	1135	
S. W. B. ....	2	8	
Total . . . . .	887	1143	2030
Del Sesto, R. ....	402	660	
S. W. B. ....	4	7	
Total . . . . .	406	667	1073

General Treasurer:			
Hawksley, D. ....	863	1104	
S. W. B. ....	3	7	
Total . . . . .	866	1111	1977
Kane, R. ....	360	613	
S. W. B. ....	3	8	
Total . . . . .	363	621	984

	Rep. 1	Dist. 2	Dist. Total
<b>Presidential Electors for:</b>			
Stevenson-Kefauver, D. ...	961	455	
S. W. B. ....	4	3	
Total. ....	965	458	1423
<b>Eisenhower-Nixon, R. ....</b>			
S. W. B. ....	11	6	
Total. ....	1196	684	1880
<b>Congressman:</b>			
Forand, D. ....	1158	544	
S. W. B. ....	9	4	
Total. ....	1167	548	1715
Ramsay, R. ....	894	537	
S. W. B. ....	6	5	
Total. ....	900	542	1442
<b>Governor:</b>			
Roberts, D. ....	1156	552	
S. W. B. ....	10	5	
Total. ....	1166	557	1723
Del Sesto, R. ....	958	563	
S. W. B. ....	5	4	
Total. ....	963	567	1530
<b>Lieutenant-Governor:</b>			
Cote, D. ....	1153	534	
S. W. B. ....	11	4	
Total. ....	1164	538	1702

	Rep. 1	Dist. 2	Dist. Total
<b>Broomhead, R. ....</b>			
S. W. B. ....	4	5	
Total. ....	913	561	1474
<b>Secretary of State:</b>			
Notte, Jr., D. ....	1150	540	
S. W. B. ....	5	4	
Total. ....	1155	544	1699
Forcier, R. ....	903	542	
S. W. B. ....	9	5	
Total. ....	912	547	1459
<b>Attorney-General:</b>			
Powers, D. ....	1172	548	
S. W. B. ....	8	5	
Total. ....	1180	553	1733
Zimmerman, R. ....	890	544	
S. W. B. ....	7	4	
Total. ....	897	548	1445
<b>General Treasurer:</b>			
Hawksley, D. ....	1133	537	
S. W. B. ....	6	4	
Total. ....	1139	541	1680
Kane, R. ....	912	541	
S. W. B. ....	9	5	
Total. ....	921	546	1467

## BURRILLVILLE

	Rep. 1	Dist. 2	Dist. 3	Town 4	Total
<b>Presidential Electors for:</b>					
Stevenson - Kefauver, D. ...	809	475	294	176	
S. W. B. ....	5	1	2	0	
Total. ....	814	476	296	176	1762
<b>Eisenhower-Nixon, R. ....</b>					
S. W. B. ....	9	8	4	0	
Total. ....	1219	697	392	255	2563
<b>Congressman:</b>					
Fogarty, D. ....	1157	652	374	259	
S. W. B. ....	8	7	4	0	
Total. ....	1165	659	378	259	2461
Needham, R. ...	840	502	287	180	
S. W. B. ....	6	2	2	0	
Total. ....	846	504	289	180	1819
<b>Governor:</b>					
Roberts, D. ....	1051	586	375	244	
S. W. B. ....	7	5	4	0	
Total. ....	1058	591	379	244	2272

	Rep. 1	Dist. 2	Dist. 3	Town 4	Total
<b>Del Sesto, R. ....</b>					
S. W. B. ....	7	4	2	0	
Total. ....	957	572	299	200	2028
<b>Lieutenant-Governor:</b>					
Cote, D. ....	1058	590	372	245	
S. W. B. ....	7	3	2	0	
Total. ....	1065	593	374	245	2277
<b>Broomhead, R. ...</b>					
S. W. B. ....	7	6	3	0	
Total. ....	916	548	290	190	1944
<b>Secretary of State:</b>					
Notte, Jr., D. ....	987	546	339	227	
S. W. B. ....	6	1	2	0	
Total. ....	993	547	341	227	2108
Forcier, R. ....	969	578	315	207	
S. W. B. ....	8	8	3	0	
Total. ....	977	586	318	207	2088

	1	Rep. Dist. 2	1 3	Town 4	Total
<b>Attorney-General:</b>					
Powers, D. ....	1009	581	377	242	
S. W. B. ....	8	5	2	0	
Total . . . . .	1017	586	379	242	2224
<b>Zimmerman, R.</b>					
Zimmerman, R. ....	986	553	291	195	
S. W. B. ....	6	4	4	0	
Total . . . . .	992	557	295	195	2039

	1	Rep. Dist. 2	1 3	Town 4	Total
<b>General Treasurer:</b>					
Hawksley, D. . . .	977	542	338	220	
S. W. B. ....	4	2	3	0	
Total . . . . .	981	544	341	220	2086
<b>Kane, R.</b>					
Kane, R. ....	963	578	370	208	
S. W. B. ....	10	7	3	0	
Total . . . . .	973	585	373	208	2139

## CENTRAL FALLS

### City Totals

<b>Presidential Electors for:</b>		<b>Total</b>
STEVENSON-KEFAUVER, D. ....	4483	
EISENHOWER-NIXON, R. ....	5635	
<b>Congressman:</b>		
FORAND, D. ....	6526	
RAMSAY, R. ....	3204	
<b>Governor:</b>		
ROBERTS, D. ....	6139	
DEL SESTO, R. ....	3825	
<b>Lieutenant-Governor:</b>		
COTE, D. ....	6650	
BROOMHEAD, R. ....	3189	

<b>Secretary of State:</b>		<b>Total</b>
NOTTE, JR., D. ....	5637	
FORCIER, R. ....	4003	
<b>Attorney-General:</b>		
POWERS, D. ....	6194	
ZIMMERMAN, R. ....	3518	
<b>General Treasurer:</b>		
HAWKSLEY, D. ....	5814	
KANE, R. ....	3616	

	Rep. Dist. 1	1 2	Dist. Total
<b>Presidential Electors for:</b>			
Stevenson-Kefauver, D. ....	700	543	
S. W. B. ....	2	1	
Total . . . . .	702	544	1246
<b>Eisenhower-Nixon, R.</b>			
Eisenhower-Nixon, R. ....	769	576	
S. W. B. ....	9	0	
Total . . . . .	778	576	1354
<b>Congressman:</b>			
Forand, D. ....	951	733	
S. W. B. ....	7	1	
Total . . . . .	958	734	1692
<b>Ramsay, R.</b>			
Ramsay, R. ....	438	319	
S. W. B. ....	4	0	
Total . . . . .	442	319	761
<b>Governor:</b>			
Roberts, D. ....	889	675	
S. W. B. ....	7	0	
Total . . . . .	896	675	1571
<b>Del Sesto, R.</b>			
Del Sesto, R. ....	538	391	
S. W. B. ....	4	1	
Total . . . . .	542	392	934
<b>Lieutenant-Governor:</b>			
Cote, D. ....	956	758	
S. W. B. ....	8	1	
Total . . . . .	964	759	1723

	Rep. Dist. 1	1 2	Dist. Total
<b>Broomhead, R.</b>			
Broomhead, R. ....	439	315	
S. W. B. ....	3	0	
Total . . . . .	442	315	757
<b>Secretary of State:</b>			
Notte, Jr., D. ....	848	642	
S. W. B. ....	4	0	
Total . . . . .	852	642	1494
<b>Forcier, R.</b>			
Forcier, R. ....	541	411	
S. W. B. ....	7	1	
Total . . . . .	548	412	960
<b>Attorney-General:</b>			
Powers, D. ....	912	697	
S. W. B. ....	6	0	
Total . . . . .	918	697	1615
<b>Zimmerman, R.</b>			
Zimmerman, R. ....	488	345	
S. W. B. ....	4	1	
Total . . . . .	492	346	838
<b>General Treasurer:</b>			
Hawksley, D. ....	859	657	
S. W. B. ....	4	0	
Total . . . . .	863	657	1520
<b>Kane, R.</b>			
Kane, R. ....	498	352	
S. W. B. ....	7	1	
Total . . . . .	505	353	858

	Rep. Dist. 2			Dist. Total
	1	2	3	
<b>Presidential Electors for:</b>				
<b>Stevenson - Kefauver,</b>				
D. ....	556	330	133	
S. W. B. ....	5	2	2	
Total. ....	561	332	135	1028
<b>Eisenhower-Nixon, R.</b>				
S. W. B. ....	361	476	240	
S. W. B. ....	7	9	1	
Total. ....	868	485	241	1594

	Rep. Dist. 2			Dist. Total
	1	2	3	
<b>Congressman:</b>				
<b>Forand, D.</b>				
S. W. B. ....	330	534	238	
S. W. B. ....	7	6	3	
Total. ....	337	540	241	1618
<b>Ramsay, R.</b>				
S. W. B. ....	529	236	125	
S. W. B. ....	4	5	0	
Total. ....	533	241	125	899

	Rep. Dist. 2			Dist. Total
	1	2	3	
<b>Governor:</b>				
<b>Roberts, D.</b>				
S. W. B. ....	746	477	223	
S. W. B. ....	8	8	3	
Total. ....	754	485	226	1465
<b>Del Sesto, R.</b>				
S. W. B. ....	634	310	145	
S. W. B. ....	4	3	0	
Total. ....	638	313	145	1096

	Rep. Dist. 3			Dist. Total
	1	2	Total	
<b>Presidential Electors for:</b>				
<b>Stevenson-Kefauver, D.</b>				
S. W. B. ....	633	493		
S. W. B. ....	2	6		
Total. ....	640	499		1139
<b>Eisenhower-Nixon, R.</b>				
S. W. B. ....	866	681		
S. W. B. ....	6	6		
Total. ....	872	687		1559

	Rep. Dist. 3			Dist. Total
	1	2	Total	
<b>Congressman:</b>				
<b>Forand D.</b>				
S. W. B. ....	969	724		
S. W. B. ....	5	11		
Total. ....	974	735		1709
<b>Ramsay, R.</b>				
S. W. B. ....	565	409		
S. W. B. ....	2	2		
Total. ....	567	411		978

	Rep. Dist. 2			Dist. Total
	1	2	3	
<b>Lieutenant-Governor:</b>				
<b>Cote, D.</b>				
S. W. B. ....	832	542	241	
S. W. B. ....	8	6	3	
Total. ....	840	548	244	1632
<b>Broomhead, R.</b>				
S. W. B. ....	532	238	119	
S. W. B. ....	4	5	0	
Total. ....	536	243	119	898

	Rep. Dist. 2			Dist. Total
	1	2	3	
<b>Secretary of State:</b>				
<b>Notte, Jr., D.</b>				
S. W. B. ....	689	408	197	
S. W. B. ....	6	5	2	
Total. ....	695	413	199	1307
<b>Forcier, R.</b>				
S. W. B. ....	650	348	157	
S. W. B. ....	5	6	1	
Total. ....	655	354	158	1167

	Rep. Dist. 2			Dist. Total
	1	2	3	
<b>Attorney-General:</b>				
<b>Powers, D.</b>				
S. W. B. ....	763	480	227	
S. W. B. ....	7	6	3	
Total. ....	770	486	230	1486
<b>Zimmerman, R.</b>				
S. W. B. ....	580	272	129	
S. W. B. ....	5	5	0	
Total. ....	585	277	129	991

	Rep. Dist. 2			Dist. Total
	1	2	3	
<b>General Treasurer:</b>				
<b>Hawksley, D.</b>				
S. W. B. ....	718	433	211	
S. W. B. ....	7	4	2	
Total. ....	725	437	213	1375
<b>Kane, R.</b>				
S. W. B. ....	587	294	138	
S. W. B. ....	5	7	1	
Total. ....	592	301	139	1032

	Rep. Dist. 3		Dist. Total
	1	2	
<b>Governor:</b>			
<b>Roberts, D.</b>			
S. W. B. ....	951	686	
S. W. B. ....	4	10	
Total. ....	955	696	1651
<b>Del Sesto, R.</b>			
S. W. B. ....	630	467	
S. W. B. ....	4	3	
Total. ....	634	470	1104

	Rep. Dist. 3		Dist. Total
	1	2	
<b>Lieutenant-Governor:</b>			
<b>Cote, D.</b>			
S. W. B. ....	1006	736	
S. W. B. ....	6	11	
Total. ....	1012	747	1759
<b>Broomhead, R.</b>			
S. W. B. ....	562	400	
S. W. B. ....	2	2	
Total. ....	564	402	966



	Rep. Dist. 3 1	Dist. 2	Total
Secretary of State:			
Notte, Jr., D.....	889	640	
S. W. B. ....	4	6	
Total. ....	893	646	1539
Forcier, R. ....	645	472	
S. W. B. ....	4	7	
Total. ....	649	479	1128

	Rep. Dist. 3 1	Dist. 2	Total
Attorney-General:			
Powers, D. ....	956	688	
S. W. B. ....	5	10	
Total. ....	961	698	1659
Zimmerman, R. ....	602	439	
S. W. B. ....	3	2	
Total. ....	605	441	1046
General Treasurer:			
Hawksley, D. ....	904	656	
S. W. B. ....	5	10	
Total. ....	909	666	1575
Kane, R. ....	606	437	
S. W. B. ....	3	3	
Total. ....	609	440	1049

	Rep. Dist. 4 1	Dist. 2	Total
Presidential Electors for:			
Stevenson-Kefauver, D. ...	865	199	
S. W. B. ....	5	1	
Total. ....	870	200	1070
Eisenhower-Nixon, R. ....	880	237	
S. W. B. ....	11	0	
Total. ....	891	237	1128

	Rep. Dist. 4 1	Dist. 2	Total
Secretary of State:			
Notte, Jr., D.....	1042	250	
S. W. B. ....	4	1	
Total. ....	1046	251	1297
Forcier, R. ....	575	162	
S. W. B. ....	11	0	
Total. ....	586	162	748

Congressman:			
Forand, D. ....	1196	299	
S. W. B. ....	11	1	
Total. ....	1207	300	1507

Attorney-General:			
Powers, D. ....	1145	279	
S. W. B. ....	9	1	
Total. ....	1154	280	1434

Governor:			
Roberts, D. ....	1154	286	
S. W. B. ....	11	1	
Total. ....	1165	287	1452
Del Sesto, R.....	548	138	
S. W. B. ....	5	0	
Total. ....	553	138	691

Zimmerman, R. ....			
S. W. B. ....	7	0	
Total. ....	512	131	643

Lieutenant-Governor:			
Cote, D. ....	1217	305	
S. W. B. ....	13	1	
Total. ....	1230	306	1536

General Treasurer:			
Hawksley, D. ....	1077	259	
S. W. B. ....	7	1	
Total. ....	1084	260	1344

Broomhead, R. ....			
S. W. B. ....	3	0	
Total. ....	450	118	568

Kane, R. ....			
S. W. B. ....	8	0	
Total. ....	531	146	677

## CHARLESTOWN

	Town Total		Town Total
<b>Presidential Electors for:</b>		<b>Lieutenant-Governor:</b>	
Stevenson-Kefauver, D. ....	296	Cote, D. ....	343
S. W. B. ....	2	S. W. B. ....	2
<b>Total</b> .....	<b>298</b>	<b>Total</b> .....	<b>345</b>
Eisenhower-Nixon, R. ....	691	Broomhead, R. ....	625
S. W. B. ....	4	S. W. B. ....	4
<b>Total</b> .....	<b>695</b>	<b>Total</b> .....	<b>629</b>
		<b>Secretary of State:</b>	
		Notte, Jr., D. ....	344
		S. W. B. ....	2
		<b>Total</b> .....	<b>346</b>
<b>Congressman:</b>		Forcier, R. ....	621
Fogarty, D. ....	356	S. W. B. ....	4
S. W. B. ....	2	<b>Total</b> .....	<b>625</b>
<b>Total</b> .....	<b>358</b>		
Needham, R. ....	615	<b>Attorney-General:</b>	
S. W. B. ....	4	Powers, D. ....	342
<b>Total</b> .....	<b>619</b>	S. W. B. ....	2
		<b>Total</b> .....	<b>344</b>
		Zimmerman, R. ....	623
		S. W. B. ....	4
		<b>Total</b> .....	<b>627</b>
<b>Governor:</b>		<b>General Treasurer:</b>	
Roberts, D. ....	356	Hawksley, D. ....	339
S. W. B. ....	2	S. W. B. ....	2
<b>Total</b> .....	<b>358</b>	<b>Total</b> .....	<b>341</b>
Del Sesto, R. ....	623	Kane, R. ....	619
S. W. B. ....	4	S. W. B. ....	4
<b>Total</b> .....	<b>627</b>	<b>Total</b> .....	<b>623</b>

## COVENTRY

	Rep. Dist. 1					Town Total		Rep. Dist. 1					Town Total
	1	2	3	4				5	1	2	3		
<b>Presidential Electors for:</b>													
Stevenson-Kefauver, D. ....	239	306	844	302	435		633	456	897	683	680		680
S. W. B. ....	0	2	2	2	1		5	3	4	4	0		0
<b>Total</b> .....	<b>239</b>	<b>308</b>	<b>846</b>	<b>304</b>	<b>436</b>	<b>2133</b>	<b>638</b>	<b>459</b>	<b>901</b>	<b>687</b>	<b>680</b>	<b>3365</b>	
Eisenhower -													
Nixon, R. ....	697	516	1101	797	827								
S. W. B. ....	7	3	9	10	2								
<b>Total</b> .....	<b>704</b>	<b>519</b>	<b>1110</b>	<b>807</b>	<b>829</b>	<b>3969</b>							
<b>Congressman:</b>													
Fogarty, D. ....	290	353	1022	394	559								
S. W. B. ....	2	2	6	8	3								
<b>Total</b> .....	<b>292</b>	<b>355</b>	<b>1028</b>	<b>402</b>	<b>562</b>	<b>2639</b>							
							<b>Governor:</b>						
							Roberts, D. ....	280	357	1002	395	546	
							S. W. B. ....	2	2	9	9	3	
							<b>Total</b> .....	<b>282</b>	<b>359</b>	<b>1011</b>	<b>404</b>	<b>549</b>	<b>2605</b>
							Del Sesto, R. ....	652	465	935	690	707	
							S. W. B. ....	5	3	2	3	0	
							<b>Total</b> .....	<b>657</b>	<b>468</b>	<b>937</b>	<b>693</b>	<b>707</b>	<b>3462</b>

	Rep. Dist. 1				Town	Total
	1	2	3	4		
<b>Lieutenant-Governor:</b>						
Cote, D.....	280	353	1021	396	549	
S. W. B.....	1	2	6	8	2	
Total .....	281	355	1027	404	551	2618
<b>Broomhead, R.</b>						
S. W. B.....	643	460	897	682	682	
S. W. B.....	6	3	5	4	1	
Total .....	649	463	902	686	683	3383
<b>Secretary of State:</b>						
Notte, Jr., D.	277	352	1006	394	542	
S. W. B.....	1	2	6	8	2	
Total .....	278	354	1012	402	544	2590
<b>Forcier, R.</b>						
S. W. B.....	641	461	911	686	687	
S. W. B.....	6	3	5	4	1	
Total .....	647	464	916	690	688	3405

	Rep. Dist. 1				Town	Total
	1	2	3	4		
<b>Attorney-General:</b>						
Powers, D....	281	351	1017	397	545	
S. W. B.....	2	2	6	8	2	
Total .....	283	353	1023	405	548	2612
<b>Zimmerman,</b>						
R. ....	640	462	899	685	689	
S. W. B.....	5	3	5	4	0	
Total .....	645	465	904	689	689	3392
<b>General Treasurer:</b>						
Hawksley, D.	276	353	1009	390	539	
S. W. B.....	2	2	6	7	3	
Total .....	278	355	1015	397	542	2587
<b>Kane, R.</b>						
S. W. B.....	643	457	899	687	686	
S. W. B.....	5	3	5	5	0	
Total .....	648	460	904	692	686	3390

## CRANSTON

### City Totals

<b>Presidential Electors for:</b>	
STEVENSON-KEFAUVER, D. ....	11087
EISENHOWER-NIXON, R. ....	20274
<b>Congressman:</b>	
FOGARTY, D. ....	13799
NEEDHAM, R. ....	16715
<b>Governor:</b>	
ROBERTS, D. ....	12316
DEL SESTO, R. ....	18653
<b>Lieutenant-Governor:</b>	
COTE, D. ....	13014
BROOMHEAD, R. ....	17413

<b>Secretary of State:</b>	
NOTTE, Jr., D. ....	13092
FORCIER, R. ....	17304
<b>Attorney-General:</b>	
POWERS, D. ....	12794
ZIMMERMAN, R. ....	17689
<b>General Treasurer:</b>	
HAWKSLEY, D. ....	12746
KANE, R. ....	17484

	Rep. Dist. 1				Dist.	Total
	1	2	3	4		
<b>Presidential Electors for:</b>						
<b>Stevenson - Kefauver,</b>						
D. ....	442	618	459	153		
S. W. B. ....	3	7	2	0		
Total .....	445	625	461	153	1684	
<b>Eisenhower-Nix-</b>						
on, R. ....	940	1102	1039	656		
S. W. B. ....	13	18	14	12		
Total .....	953	1120	1053	668	3794	
<b>Congressman:</b>						
Fogarty, D. ...	564	821	495	229		
S. W. B. ....	6	16	7	3		
Total .....	570	837	502	232	2141	
<b>Needham, R. ...</b>						
S. W. B. ....	796	870	868	573		
S. W. B. ....	10	10	8	9		
Total .....	806	880	876	582	3144	

	Rep. Dist. 1				Dist.	Total
	1	2	3	4		
<b>Governor:</b>						
Roberts, D. ....	512	741	465	212		
S. W. B. ....	5	17	7	5		
Total .....	517	758	472	217	1964	
<b>Del Sesto, R. ...</b>						
S. W. B. ....	859	959	916	597		
S. W. B. ....	11	9	9	7		
Total .....	870	968	925	604	3367	
<b>Lieutenant-Governor:</b>						
Cote, D. ....	528	775	472	210		
S. W. B. ....	6	16	8	4		
Total .....	534	791	480	214	2019	
<b>Broomhead, R. ...</b>						
S. W. B. ....	332	907	897	589		
S. W. B. ....	10	10	8	8		
Total .....	842	917	905	597	3261	

BALLOTS CAST NOVEMBER 6, 1956

	Rep. Dist. 1				Dist. Total
	1	2	3	4	
<b>Secretary of State:</b>					
Notte, Jr., D...	526	762	460	200	
S. W. B. ....	6	12	7	2	
Total . . . . .	532	774	467	202	1975

Forcier, R. ....	331	913	900	596	
S. W. B. ....	10	14	8	9	
Total . . . . .	841	927	908	605	3281

<b>Attorney-General:</b>					
Powers, D. ....	509	750	437	206	
S. W. B. ....	5	14	7	2	
Total . . . . .	514	764	444	208	1930

	Rep. Dist. 2					Dist. Total
	1	2	3	4	5	
<b>Presidential Electors for:</b>						
<b>Stevenson-Kefauver,</b>						
D. ....	692	438	539	412	428	546
S. W. B. ...	5	1	3	6	3	8
Total ...	697	439	542	418	431	554
<b>Eisenhower-</b>						
Nixon, R.	875	988	1472	1181	1032	1576
S. W. B. ...	12	7	17	11	8	13
Total ...	887	995	1489	1192	1040	1589

<b>Congressman:</b>						
Fogarty, D.	833	580	687	547	546	770
S. W. B. ...	10	4	10	8	5	11
Total ...	843	584	697	555	551	781
Needham, R.	700	821	1276	1007	880	1305
S. W. B. ...	6	4	9	9	6	10
Total ...	706	825	1285	1016	886	1315

<b>Governor:</b>						
Roberts, D.	781	519	625	504	494	654
S. W. B. ...	12	4	9	7	9	11
Total ...	793	523	634	511	503	665
Del Sesto, R.	771	893	1369	1071	949	1441
S. W. B. ...	5	4	10	10	11	9
Total ...	776	897	1379	1081	960	1450

	Rep. Dist. 1				Dist. Total
	1	2	3	4	
Zimmerman, R.	852	944	932	593	
S. W. B. ....	11	12	8	9	
Total . . . . .	863	956	940	602	3361

<b>General Treasurer:</b>					
Hawksley, D. . .	525	741	445	200	
S. W. B. ....	5	12	5	1	
Total . . . . .	530	753	450	201	1934

Kane, R. ....	823	932	914	594	
S. W. B. ....	11	14	10	9	
Total . . . . .	834	946	924	603	3307

	Rep. Dist. 2					Dist. Total
	1	2	3	4	5	
<b>Lieutenant-Governor:</b>						
Cote, D. ...	796	532	641	513	506	692
S. W. B. ...	10	5	9	7	8	11
Total ...	806	537	650	520	514	703

Broomhead, R. ....	733	860	1324	1037	917	1366
S. W. B. ...	7	3	10	10	12	9
Total ...	740	863	1334	1047	929	1375

<b>Secretary of State:</b>						
<b>Notte, Jr.,</b>						
D. ....	789	524	633	499	502	710
S. W. B. ...	7	4	9	7	5	10
Total ...	796	528	642	506	507	720

Forcier, R. . .	736	862	1326	1045	915	1350
S. W. B. ...	10	4	10	10	15	10
Total ...	746	866	1336	1055	930	1360

<b>Attorney-General:</b>						
Powers, D. . .	770	516	622	505	490	680
S. W. B. ...	10	3	8	7	5	8
Total ...	780	519	630	512	495	688

Zimmerman, R. ....	770	881	1346	1048	944	1391
S. W. B. ...	7	5	11	9	15	12
Total ...	777	886	1357	1057	959	1403

<b>General Treasurer:</b>						
<b>Hawksley,</b>						
D. ....	769	509	627	492	503	671
S. W. B. ...	8	3	8	7	3	10
Total ...	777	512	635	499	506	681

Kane, R. . . . .	749	876	1329	1045	912	1376
S. W. B. ...	8	5	11	9	17	10
Total ...	757	881	1340	1054	929	1386

BALLOTS CAST NOVEMBER 6, 1956

	Rep. Dist. 3			Dist. 4	Total
	1	2	3		
<b>Presidential Electors for:</b>					
<b>Stevenson - Ke-</b>					
faucher, D. . . . .	895	895	441	248	
S. W. B. . . . .	3	6	3	4	
Total . . . . .	898	901	444	252	2495
<b>Eisenhower-Nix-</b>					
on, R. . . . .	1207	1388	534	650	
S. W. B. . . . .	14	14	6	3	
Total . . . . .	1221	1402	540	653	3816

<b>Congressman:</b>					
Fogarty, D. . . . .	1067	1125	518	319	
S. W. B. . . . .	10	11	4	6	
Total . . . . .	1077	1136	522	325	3060
Needham, R. . . . .	981	1032	426	553	
S. W. B. . . . .	7	9	5	1	
Total . . . . .	988	1091	431	559	3069

<b>Governor:</b>					
Roberts, D. . . . .	916	977	482	286	
S. W. B. . . . .	8	9	4	4	
Total . . . . .	924	986	486	290	2686
Del Sesto, R. . . . .	1166	1280	486	599	
S. W. B. . . . .	8	11	5	3	
Total . . . . .	1174	1291	491	602	3558

	Rep. Dist. 4			Dist. 4	Total
	1	2	3		
<b>Presidential Electors for:</b>					
<b>Stevenson - Ke-</b>					
faucher, D. . . . .	580	499	141	281	
S. W. B. . . . .	2	8	0	3	
Total . . . . .	582	507	141	284	1514
<b>Eisenhower-Nix-</b>					
on, R. . . . .	974	1303	396	795	
S. W. B. . . . .	7	13	5	6	
Total . . . . .	981	1316	401	801	3499

<b>Congressman:</b>					
Fogarty, D. . . . .	731	695	191	383	
S. W. B. . . . .	3	12	1	4	
Total . . . . .	734	707	192	387	2020
Needham, R. . . . .	789	1063	341	668	
S. W. B. . . . .	6	10	4	5	
Total . . . . .	795	1073	345	673	2886

	Rep. Dist. 3			Dist. 4	Total
	1	2	3		
<b>Lieutenant-Governor:</b>					
Cote, D. . . . .	1004	1042	499	295	
S. W. B. . . . .	11	9	4	6	
Total . . . . .	1015	1051	503	301	2870
Broomhead, R. . . . .	1029	1161	433	579	
S. W. B. . . . .	6	11	5	1	
Total . . . . .	1035	1172	438	580	3225
<b>Secretary of State:</b>					
Notte, Jr., D. . . . .	1023	1078	504	289	
S. W. B. . . . .	10	8	3	4	
Total . . . . .	1033	1086	507	293	2924
Forcier, R. . . . .	1005	1131	431	584	
S. W. B. . . . .	7	12	6	3	
Total . . . . .	1012	1143	437	587	3179

<b>Attorney-General:</b>					
Powers, D. . . . .	1015	1063	495	281	
S. W. B. . . . .	12	10	4	6	
Total . . . . .	1027	1073	499	287	2886
Zimmerman, R. . . . .	1022	1165	439	595	
S. W. B. . . . .	5	10	5	1	
Total . . . . .	1027	1175	444	596	3242

<b>General Treasurer:</b>					
Hawksley, D. . . . .	996	1039	494	282	
S. W. B. . . . .	9	11	3	4	
Total . . . . .	1005	1050	497	286	2838
Kane, R. . . . .	1024	1145	431	590	
S. W. B. . . . .	8	9	6	3	
Total . . . . .	1032	1154	437	593	3216

	Rep. Dist. 4			Dist. 4	Total
	1	2	3		
<b>Governor:</b>					
Roberts, D. . . . .	645	645	180	319	
S. W. B. . . . .	1	12	3	3	
Total . . . . .	646	657	183	322	1808
Del Sesto, R. . . . .	898	1143	354	751	
S. W. B. . . . .	8	10	2	6	
Total . . . . .	906	1153	356	757	3172

<b>Lieutenant-Governor:</b>					
Cote, D. . . . .	696	658	182	359	
S. W. B. . . . .	2	11	3	4	
Total . . . . .	698	669	185	363	1915
Broomhead, R. . . . .	824	1096	348	683	
S. W. B. . . . .	7	10	2	5	
Total . . . . .	831	1106	350	688	2975

BALLOTS CAST NOVEMBER 6, 1956

	1	Rep. 2	Dist. 3	4	Dist. Total
<b>Secretary of State:</b>					
Notte, Jr., D...	711	676	180	366	
S. W. B. ....	2	10	2	4	
Total . . . . .	713	686	182	370	1951

Forcier, R. ....	811	1081	344	678	
S. W. B. ....	7	11	3	5	
Total . . . . .	818	1092	347	683	2940

	1	Rep. 2	Dist. 3	4	Dist. Total
<b>Attorney-General:</b>					
Powers, D. ....	692	608	186	341	
S. W. B. ....	2	12	3	3	
Total . . . . .	694	620	189	344	1847

	1	Rep. 2	Dist. 3	4	Dist. Total
<b>Presidential Electors for:</b>					
<b>Stevenson - Ke-</b>					
fauver, D. ....	604	603	620	480	
S. W. B. ....	2	2	2	0	
Total . . . . .	606	605	622	480	2313

<b>Eisenhower-Nix-</b>					
on, R. ....	491	556	487	430	
S. W. B. ....	4	2	3	0	
Total . . . . .	495	558	490	430	1973

	1	Rep. 2	Dist. 3	4	Dist. Total
<b>Congressman:</b>					
Fogarty, D. ....	675	660	704	519	
S. W. B. ....	3	3	3	0	
Total . . . . .	678	663	707	519	2567
Needham, R. . .	395	464	357	361	
S. W. B. ....	3	1	2	0	
Total . . . . .	398	465	359	361	1583

	1	Rep. 2	Dist. 3	4	Dist. Total
<b>Governor:</b>					
Roberts, D. ....	627	536	607	451	
S. W. B. ....	3	2	3	0	
Total . . . . .	630	538	610	451	2229
Del Sesto, R....	456	618	485	447	
S. W. B. ....	3	2	2	0	
Total . . . . .	459	620	487	447	2013

	1	Rep. 2	Dist. 3	4	Dist. Total
Zimmerman, R. 832	1093	345	707		
S. W. B. ....	7	9	2	6	
Total . . . . .	839	1102	347	713	3001

	1	Rep. 2	Dist. 3	4	Dist. Total
<b>General Treasurer:</b>					
Hawksley, D. . .	686	657	181	345	
S. W. B. ....	2	10	2	4	
Total . . . . .	688	667	183	349	1887

Kane, R. ....	829	1084	349	687	
S. W. B. ....	7	12	3	5	
Total . . . . .	836	1096	352	692	2976

	1	Rep. 2	Dist. 3	4	Dist. Total
<b>Lieutenant-Governor:</b>					
Cote, D. ....	658	620	694	498	
S. W. B. ....	3	4	3	0	
Total . . . . .	661	624	697	498	2480

Broomhead, R. .	409	504	372	374	
S. W. B. ....	3	0	2	0	
Total . . . . .	412	504	374	374	1664

	1	Rep. 2	Dist. 3	4	Dist. Total
<b>Secretary of State:</b>					
Notte, Jr., D...	662	648	696	527	
S. W. B. ....	3	4	3	0	
Total . . . . .	665	652	699	527	2543
Forcier, R. ....	404	475	375	352	
S. W. B. ....	3	0	2	0	
Total . . . . .	407	475	377	352	1611

	1	Rep. 2	Dist. 3	4	Dist. Total
<b>Attorney-General:</b>					
Powers, D. ....	664	634	696	504	
S. W. B. ....	3	3	3	0	
Total . . . . .	667	637	699	504	2507

Zimmerman, R. 402	491	376	371		
S. W. B. ....	3	1	2	0	
Total . . . . .	405	492	378	371	1646

	1	Rep. 2	Dist. 3	4	Dist. Total
<b>General Treasurer:</b>					
Hawksley, D. . .	655	627	688	498	
S. W. B. ....	3	3	3	0	
Total . . . . .	658	630	691	498	2477

Kane, R. ....	404	489	374	365	
S. W. B. ....	3	1	2	0	
Total . . . . .	407	490	376	365	1638

# CUMBERLAND

## Town Totals

Presidential Electors for:	Total	Secretary of State:	
STEVENSON-KEFAUVER, D. ....	3245	NOTTE, JR., D. ....	4126
EISENHOWER-NIXON, R. ....	4726	FORCIER, R. ....	3534
Congressman:			
FORAND, D. ....	4296	Attorney-General:	
RAMSAY, R. ....	3372	POWERS, D. ....	4237
Governor:			
ROBERTS, D. ....	4163	ZIMMERMAN, R. ....	3502
DEL SESTO, R. ....	3619		
Lieutenant-Governor: Total			
COTE, D. ....	4283	General Treasurer:	
BROOMHEAD, R. ....	3417	HAWKSLEY, D. ....	4133
		KANE, R. ....	3470

	Rep.	Dist. 1	Dist.	Total
	1	2	3	Total
Presidential Electors for:				
Stevenson - Kefauver,				
D. ....	379	387	245	
S. W. B. ....	1	0	2	
Total. ....	380	387	247	1014
Eisenhower-Nixon, R. ....	311	380	299	
S. W. B. ....	4	1	5	
Total. ....	315	381	304	1000

Congressman:				
Forand, D. ....	447	478	318	
S. W. B. ....	5	1	5	
Total. ....	452	479	323	1254
Ramsay, R. ....	226	259	200	
S. W. B. ....	0	0	2	
Total. ....	226	259	202	687

Governor:				
Roberts, D. ....	434	475	315	
S. W. B. ....	4	1	5	
Total. ....	438	476	320	1234
Del Sesto, R. ....	242	274	211	
S. W. B. ....	1	0	2	
Total. ....	243	274	213	730

Lieutenant-Governor:				
Cote, D. ....	441	476	317	
S. W. B. ....	5	1	5	
Total. ....	446	477	322	1245
Broomhead, R. ....	226	261	204	
S. W. B. ....	0	0	2	
Total. ....	226	261	206	693

Secretary of State:				
Notte, Jr., D. ....	431	467	315	
S. W. B. ....	5	1	4	
Total. ....	436	468	319	1223
Forcier, R. ....	233	267	203	
S. W. B. ....	0	0	3	
Total. ....	233	267	206	706

Attorney-General:				
Powers, D. ....	443	476	310	
S. W. B. ....	5	1	6	
Total. ....	448	477	316	1241
Zimmerman, R. ....	233	269	213	
S. W. B. ....	0	0	1	
Total. ....	233	269	214	716

General Treasurer:				
Hawksley, D. ....	432	470	313	
S. W. B. ....	4	1	5	
Total. ....	436	471	318	1225
Kane, R. ....	230	264	204	
S. W. B. ....	1	0	2	
Total. ....	231	264	206	701

	Rep. Dist. 2							Dist. 7	Total
	1	2	3	4	5	6	7		
<b>Presidential Electors for:</b>									
<b>Stevenson-Kefauver,</b>									
D. ....	119	557	370	598	430	89	59		
S. W. B. ...	0	4	1	3	1	0	0		
Total ...	119	561	371	601	431	89	59	2231	
<b>Eisenhower-Nixon,</b>									
R. ....	481	931	452	936	572	269	63		
S. W. B. ...	2	3	6	9	2	0	0		
Total ...	483	934	458	945	574	269	63	3726	
<b>Congressman:</b>									
<b>Forand, D.</b>									
.....	188	834	463	775	567	121	78		
S. W. B. ...	0	4	4	5	3	0	0		
Total ...	188	838	467	780	570	121	78	3042	
<b>Ramsay, R.</b>									
.....	393	594	321	698	403	222	40		
S. W. B. ...	2	3	3	6	0	0	0		
Total ...	395	597	324	704	403	222	40	2685	

<b>Governor:</b>									
<b>Roberts, D.</b>									
.....	168	805	440	770	540	114	76		
S. W. B. ...	0	4	5	5	2	0	0		
Total ...	168	809	445	775	542	114	76	2929	
<b>Del Sesto, R.</b>									
.....	419	648	357	732	442	235	43		
S. W. B. ...	1	3	2	6	1	0	0		
Total ...	420	651	359	738	443	235	43	2889	

	Rep. Dist. 2						Dist. 7	Total
	1	2	3	4	5	6		
<b>Lieutenant-Governor:</b>								
<b>Cote, D.</b>								
.....	174	832	463	791	569	119	76	
S. W. B. ...	0	4	3	5	2	0	0	
Total ...	174	836	466	796	571	119	76	3038
<b>Broomhead, R.</b>								
.....	405	598	326	697	409	231	42	
S. W. B. ...	2	3	4	6	1	0	0	
Total ...	407	601	330	703	410	231	42	2724
<b>Secretary of State:</b>								
<b>Notte, Jr., D.</b>								
.....	172	776	451	769	540	111	72	
S. W. B. ...	0	3	3	4	2	0	0	
Total ...	172	779	454	773	542	111	72	2903
<b>Forcier, R.</b>								
.....	410	644	340	709	429	234	45	
S. W. B. ...	1	4	4	7	1	0	0	
Total ...	411	648	344	716	430	234	45	2828
<b>Attorney-General:</b>								
<b>Powers, D.</b>								
.....	170	813	457	779	559	126	78	
S. W. B. ...	0	3	4	5	2	0	0	
Total ...	170	816	461	784	561	126	78	2996
<b>Zimmerman, R.</b>								
.....	414	626	334	713	415	229	39	
S. W. B. ...	2	4	3	6	1	0	0	
Total ...	416	630	337	719	416	229	39	2786
<b>General Treasurer:</b>								
<b>Hawksley, D.</b>								
.....	164	787	448	762	546	114	73	
S. W. B. ...	0	4	3	5	2	0	0	
Total ...	164	791	451	767	548	114	73	2908
<b>Kane, R.</b>								
.....	412	620	335	707	410	228	41	
S. W. B. ...	2	3	4	6	1	0	0	
Total ...	414	623	339	713	411	228	41	2769

## EAST GREENWICH

	Rep. Dist. 1			Town
	1	2	Total	
<b>Presidential Electors for:</b>				
<b>Stevenson-Kefauver, D.</b>				
.....	704	118		
S. W. B. ....	11	1		
Total ...	715	119	834	
<b>Eisenhower-Nixon, R.</b>				
.....	1332	468		
S. W. B. ....	33	5		
Total ...	1365	473	1838	
<b>Congressman:</b>				
<b>Fogarty, D.</b>				
.....	885	154		
S. W. B. ....	23	3		
Total ...	908	157	1065	
<b>Needham, R.</b>				
.....	1115	427		
S. W. B. ....	20	3		
Total ...	1135	430	1565	

	Rep. Dist. 1			Town
	1	2	Total	
<b>Governor:</b>				
<b>Roberts, D.</b>				
.....	843	148		
S. W. B. ....	21	6		
Total ...	864	154	1018	
<b>Del Sesto, R.</b>				
.....	1175	436		
S. W. B. ....	23	0		
Total ...	1198	436	1634	
<b>Lieutenant-Governor:</b>				
<b>Cote, D.</b>				
.....	840	147		
S. W. B. ....	23	4		
Total ...	863	151	1014	
<b>Broomhead, R.</b>				
.....	1149	433		
S. W. B. ....	21	2		
Total ...	1170	435	1605	



	Rep. Dist. 1 Town				Rep. Dist. 1 Town		
	1	2	Total		1	2	Total
<b>Secretary of State:</b>				<b>General Treasurer:</b>			
Notte, Jr., D.....	832	137		Hawksley, D.....	818	140	
S. W. B. ....	20	4		S. W. B. ....	19	3	
Total . . . . .	852	141	993	Total . . . . .	837	143	980
Forcier, R. ....	1148	439		Kane, R. ....	1158	436	
S. W. B. ....	23	2		S. W. B. ....	24	3	
Total . . . . .	1171	441	1612	Total . . . . .	1182	439	1621
<b>Attorney-General:</b>							
Powers, D. ....	828	142					
S. W. B. ....	23	5					
Total . . . . .	851	147	998				
Zimmerman, R. ....	1162	436					
S. W. B. ....	20	1					
Total . . . . .	1182	437	1619				

## EAST PROVIDENCE

### Town Totals

<b>Presidential Electors for:</b>	<b>Total</b>	<b>Lieutenant-Governor:</b>	<b>Total</b>
STEVENSON-KEFAUVER, D. ....	7576	COTE, D. ....	9147
EISENHOWER-NIXON, R. ....	12,516	BROOMHEAD, R. ....	10,338
<b>Congressman:</b>		<b>Secretary of State:</b>	
FORAND, D. ....	9024	NOTTE, JR., D.....	9086
RAMSAY, R. ....	10,384	FORCIER, R. ....	10,174
<b>Governor:</b>		<b>Attorney-General:</b>	
ROBERTS, D. ....	9133	POWERS, D. ....	9232
DEL SESTO, R. ....	10,696	ZIMMERMAN, R. ....	10,269
		<b>General Treasurer:</b>	
		HAWKSLEY, D. ....	9905
		KANE, R. ....	9660

	Rep. Dist. 1 Dist.					Rep. Dist. 1 Dist.			
	1A	1B	2	Total		1A	1B	2	Total
<b>Presidential Electors for:</b>					<b>Governor:</b>				
<b>Stevenson-Kefauver,</b>					Roberts, D. ....				
D. ....	605	310	846		S. W. B. ....	12	5	10	
S. W. B. ....	6	2	6		Total . . . . .	785	422	1008	2215
Total . . . . .	611	312	852	1775	Del Sesto, R.....				
<b>Eisenhower-Nixon, R.1337</b>					S. W. B. ....				
S. W. B. ....	18	11	4		Total . . . . .	1164	1200	1112	3476
Total . . . . .	1355	1317	1287	3959	<b>Lieutenant-Governor:</b>				
<b>Congressman:</b>					Cote, D. ....				
Forand, D. ....	767	437	981		S. W. B. ....	11	4	9	
S. W. B. ....	8	3	7		Total . . . . .	791	426	995	2212
Total . . . . .	775	440	988	2203	<b>Broomhead, R.....</b>				
<b>Ramsay, R. ....</b>					S. W. B. ....				
S. W. B. ....	16	9	4		Total . . . . .	1144	1185	1065	3394
Total . . . . .	1141	1152	1073	3366					

	Rep. Dist. 1		Dist.	Total
	1A	1B	2	
<b>Secretary of State:</b>				
Notte, Jr., D.....	741	411	990	
S. W. B. ....	11	2	8	
Total . . . . .	752	413	998	2163
Forcier, R. ....	1152	1164	1049	
S. W. B. ....	13	12	3	
Total . . . . .	1165	1176	1052	3393

	Rep. Dist. 1		Dist.	Total
	1A	1B	2	
<b>Attorney-General:</b>				
Powers, D. ....	755	410	984	
S. W. B. ....	13	5	10	
Total . . . . .	768	415	994	2177
Zimmerman, R. ....	1152	1182	1072	
S. W. B. ....	11	9	1	
Total . . . . .	1163	1191	1073	3427

<b>General Treasurer:</b>				
Hawksley, D. ....	827	496	1069	
S. W. B. ....	12	4	10	
Total . . . . .	839	500	1079	2418
Kane, R. ....	1080	1097	1005	
S. W. B. ....	11	10	1	
Total . . . . .	1091	1107	1006	3204

	Rep. Dist. 2		Dist.	Total
	3	4	Total	
<b>Presidential Electors for:</b>				
Stevenson-Kefauver, D. ...	752	1033		
S. W. B. ....	6	7		
Total . . . . .	758	1040		1798
Eisenhower-Nixon, R. ....	851	1051		
S. W. B. ....	9	6		
Total . . . . .	860	1057		1917

	Rep. Dist. 2		Dist.	Total
	3	4	Total	
<b>Lieutenant-Governor:</b>				
Cote, D. ....	870	1192		
S. W. B. ....	12	9		
Total . . . . .	882	1201		2083
Broomhead, R. ....	664	795		
S. W. B. ....	3	3		
Total . . . . .	667	798		1465

<b>Congressman:</b>				
Forand, D. ....	849	1160		
S. W. B. ....	12	9		
Total . . . . .	861	1169		2030
Ramsay, R. ....	670	796		
S. W. B. ....	3	3		
Total . . . . .	673	799		1472

<b>Secretary of State:</b>				
Notte, Jr., D.....	869	1191		
S. W. B. ....	10	8		
Total . . . . .	879	1199		2078
Forcier, R. ....	650	788		
S. W. B. ....	5	3		
Total . . . . .	655	791		1446

<b>Attorney-General:</b>				
Powers, D. ....	892	1197		
S. W. B. ....	12	11		
Total . . . . .	904	1208		2112
Zimmerman, R. ....	655	782		
S. W. B. ....	3	1		
Total . . . . .	658	783		1441

<b>Governor:</b>				
Roberts, D. ....	876	1155		
S. W. B. ....	10	10		
Total . . . . .	886	1165		2051
Del Sesto, R. ....	685	886		
S. W. B. ....	5	3		
Total . . . . .	690	889		1579

<b>General Treasurer:</b>				
Hawksley, D. ....	978	1260		
S. W. B. ....	13	12		
Total . . . . .	991	1272		2263
Kane, R. ....	580	733		
S. W. B. ....	1	1		
Total . . . . .	581	734		1315

## BALLOTS CAST NOVEMBER 6, 1956

	Rep. Dist. 3			Dist. Total
	5	6A	6B	
<b>Presidential Electors for:</b>				
<b>Stevenson-Kefauver,</b>				
D. ....	1011	798	451	
S. W. B. ....	7	6	1	
Total . . . . .	1018	799	452	2269
<b>Eisenhower-Nixon, R.1037</b>				
S. W. B. ....	4	5	12	
Total . . . . .	1041	961	1028	3030

<b>Congressman:</b>				
<b>Forand, D. ....1191</b>				
S. W. B. ....	10	10	3	
Total . . . . .	1201	906	585	2692
<b>Ramsay, R. .... 778</b>				
S. W. B. ....	1	1	11	
Total . . . . .	779	803	844	2426

<b>Governor:</b>				
<b>Roberts, D. ....1207</b>				
S. W. B. ....	10	9	5	
Total . . . . .	1217	890	601	2708
<b>Del Sesto, R. .... 804</b>				
S. W. B. ....	1	2	9	
Total . . . . .	805	847	856	2508

	Rep. Dist. 4			Dist. Total
	7	8A	8B	
<b>Presidential Electors for:</b>				
<b>Stevenson-Kefauver,</b>				
D. ....	680	509	536	
S. W. B. ....	1	5	3	
Total . . . . .	681	514	539	1734
<b>Eisenhower-Nixon, R.1265</b>				
S. W. B. ....	18	5	5	
Total . . . . .	1283	1273	1054	3610

<b>Congressman:</b>				
<b>Forand, D. .... 805</b>				
S. W. B. ....	8	5	3	
Total . . . . .	813	625	661	2099
<b>Ramsay, R. ....1104</b>				
S. W. B. ....	16	5	5	
Total . . . . .	1120	1113	887	3120

	Rep. Dist. 3			Dist. Total
	5	6A	6B	
<b>Lieutenant-Governor:</b>				
<b>Cote, D. ....1203</b>				
S. W. B. ....	9	9	4	
Total . . . . .	1212	917	597	2726
<b>Broomhead, R. .... 772</b>				
S. W. B. ....	2	2	10	
Total . . . . .	774	786	840	2400

<b>Secretary of State:</b>				
<b>Notte, Jr., D. ....1207</b>				
S. W. B. ....	9	10	4	
Total . . . . .	1216	916	602	2734
<b>Forcier, R. .... 758</b>				
S. W. B. ....	2	1	10	
Total . . . . .	760	781	823	2364

<b>Attorney-General:</b>				
<b>Powers, D. ....1217</b>				
S. W. B. ....	8	10	5	
Total . . . . .	1225	915	605	2745
<b>Zimmerman, R. .... 757</b>				
S. W. B. ....	2	1	9	
Total . . . . .	759	787	828	2374

<b>General Treasurer:</b>				
<b>Hawksley, D. ....1263</b>				
S. W. B. ....	8	10	5	
Total . . . . .	1271	985	682	2938
<b>Kane, R. .... 726</b>				
S. W. B. ....	2	1	9	
Total . . . . .	728	719	756	2203

	Rep. Dist. 4			Dist. Total
	7	8A	8B	
<b>Governor:</b>				
<b>Roberts, D. .... 832</b>				
S. W. B. ....	9	7	4	
Total . . . . .	841	646	672	2159
<b>Del Sesto, R. ....1092</b>				
S. W. B. ....	13	3	4	
Total . . . . .	1105	1121	907	3133

<b>Lieutenant-Governor:</b>				
<b>Cote, D. .... 816</b>				
S. W. B. ....	7	6	4	
Total . . . . .	823	637	666	2126
<b>Broomhead, R. ....1084</b>				
S. W. B. ....	16	4	4	
Total . . . . .	1100	1096	883	3079

	Rep. Dist. 4			Dist. Total
	7	8A	8B	
<b>Secretary of State:</b>				
Notte, Jr., D. ....	811	624	659	
S. W. B. ....	8	6	3	
Total. ....	819	630	662	2111
<b>Forcier, R. ....</b>				
Forcier, R. ....	989	1094	864	
S. W. B. ....	15	4	5	
Total. ....	1004	1098	869	2971

	Rep. Dist. 4			Dist. Total
	7	8A	8B	
<b>Attorney-General:</b>				
Powers, D. ....	842	651	684	
S. W. B. ....	10	7	4	
Total. ....	852	658	688	2198
<b>Zimmerman, R. ....</b>				
Zimmerman, R. ....	1063	1079	865	
S. W. B. ....	13	3	4	
Total. ....	1076	1082	869	3027

<b>General Treasurer:</b>				
Hawksley, D. ....	875	678	710	
S. W. B. ....	12	7	4	
Total. ....	887	685	714	2286
<b>Kane, R. ....</b>				
Kane, R. ....	1032	1050	838	
S. W. B. ....	11	3	4	
Total. ....	1043	1053	842	2938

## EXETER

	Town Total
<b>Presidential Electors for:</b>	
Stevenson-Kefauver, D. ....	154
S. W. B. ....	1
Total. ....	155
Eisenhower-Nixon, R. ....	499
S. W. B. ....	6
Total. ....	505
<b>Congressman:</b>	
Fogarty, D. ....	228
S. W. B. ....	2
Total. ....	230
Needham, R. ....	407
S. W. B. ....	5
Total. ....	412
<b>Governor:</b>	
Roberts, D. ....	241
S. W. B. ....	2
Total. ....	243
Del Sesto, R. ....	406
S. W. B. ....	5
Total. ....	411
<b>Lieutenant-Governor:</b>	
Cote, D. ....	218
S. W. B. ....	3
Total. ....	221
Broomhead, R. ....	412
S. W. B. ....	4
Total. ....	416

	Town Total
<b>Secretary of State:</b>	
Notte, Jr., D. ....	211
S. W. B. ....	2
Total. ....	213
Forcier, R. ....	413
S. W. B. ....	4
Total. ....	417
<b>Attorney-General:</b>	
Powers, D. ....	210
S. W. B. ....	2
Total. ....	212
Zimmerman, R. ....	416
S. W. B. ....	5
Total. ....	421
<b>General Treasurer:</b>	
Hawksley, D. ....	211
S. W. B. ....	2
Total. ....	213
Kane, R. ....	409
S. W. B. ....	4
Total. ....	413

## FOSTER

	Town Total		Town Total
Presidential Electors for:		Lieutenant-Governor:	
Stevenson-Kefauver, D. ....	287	Cote, D. ....	358
S. W. B. ....	1	S. W. B. ....	1
Total. ....	288	Total. ....	359
Eisenhower-Nixon, R. ....	751	Broomhead, R. ....	649
S. W. B. ....	4	S. W. B. ....	4
Total. ....	755	Total. ....	653
Congressman:		Secretary of State:	
Fogarty, D. ....	395	Notte, Jr., D. ....	357
S. W. B. ....	0	S. W. B. ....	1
Total. ....	395	Total. ....	358
Needham, R. ....	622	Forcier, R. ....	648
S. W. B. ....	5	S. W. B. ....	4
Total. ....	627	Total. ....	652
Governor:		Attorney-General:	
Roberts, D. ....	361	Powers, D. ....	354
S. W. B. ....	1	S. W. B. ....	1
Total. ....	362	Total. ....	355
Del Sesto, R. ....	660	Zimmerman, R. ....	651
S. W. B. ....	4	S. W. B. ....	4
Total. ....	664	Total. ....	655
		General Treasurer:	
		Hawks'ey, D. ....	358
		S. W. B. ....	1
		Total. ....	359
		Kane, R. ....	642
		S. W. B. ....	4
		Total. ....	646

## GLOCESTER

	Town Total		Town Total
Presidential Electors for:		Governor:	
Stevenson-Kefauver, D. ....	487	Roberts, D. ....	616
S. W. B. ....	5	S. W. B. ....	15
Total. ....	492	Total. ....	631
Eisenhower-Nixon, R. ....	1187	Del Sesto, R. ....	1045
S. W. B. ....	20	S. W. B. ....	10
Total. ....	1207	Total. ....	1055
Congressman:		Lieutenant-Governor:	
Fogarty, D. ....	816	Cote, D. ....	604
S. W. B. ....	17	S. W. B. ....	14
Total. ....	833	Total. ....	618
Needham, R. ....	853	Broomhead, R. ....	1033
S. W. B. ....	8	S. W. B. ....	10
Total. ....	861	Total. ....	1043

	Town Total		Town Total
<b>Secretary of State:</b>			
Notte, Jr., D. ....	602	Zimmerman, R. ....	1030
S. W. B. ....	9	S. W. B. ....	12
Total. ....	611	Total. ....	1042
Forcier, R. ....	1031	<b>General Treasurer:</b>	
S. W. B. ....	15	Hawksley, D. ....	601
Total. ....	1046	S. W. B. ....	10
<b>Attorney-General:</b>			
Powers, D. ....	611	Total. ....	611
S. W. B. ....	12	Kane, R. ....	1021
Total. ....	623	S. W. B. ....	14
		Total. ....	1035

## HOPKINTON

	Rep. Dist. 1 Town				Rep. Dist. 1 Town		
	1	2	Total		1	2	Total
<b>Presidential Electors for:</b>				<b>Secretary of State:</b>			
Stevenson-Kefauver, D. ....	417	280		Notte, Jr., D. ....	365	296	
S. W. B. ....	1	1		S. W. B. ....	2	2	
Total. ....	418	281	699	Total. ....	367	298	665
 				Eisenhower-Nixon, R. ....	691	417	
S. W. B. ....	5	7		S. W. B. ....	4	5	
Total. ....	767	456	1223	Total. ....	695	422	1117
 				<b>Attorney-General:</b>			
<b>Congressman:</b>				Powers, D. ....	369	297	
Fogarty, D. ....	369	309		S. W. B. ....	2	2	
S. W. B. ....	2	3		Total. ....	371	299	670
Total. ....	371	312	683	 			
 				Zimmerman, R. ....	689	419	
Needham, R. ....	688	405		S. W. B. ....	4	6	
S. W. B. ....	4	5		Total. ....	693	425	1118
Total. ....	692	410	1102	 			
 				<b>General Treasurer:</b>			
<b>Governor:</b>				Hawksley, D. ....	364	295	
Roberts, D. ....	384	304		S. W. B. ....	2	2	
S. W. B. ....	2	4		Total. ....	366	297	663
Total. ....	386	308	694	 			
 				Kane, R. ....	691	417	
Del Sesto, R. ....	686	418		S. W. B. ....	4	6	
S. W. B. ....	4	4		Total. ....	695	423	1118
Total. ....	690	422	1112	 			
 				<b>Lieutenant-Governor:</b>			
Cote, D. ....	373	301					
S. W. B. ....	2	3					
Total. ....	375	304	679				
Broomhead, R. ....	686	416					
S. W. B. ....	4	5					
Total. ....	690	421	1111				

## JAMESTOWN

	Town Total		Town Total
<b>Presidential Electors for:</b>			
Stevenson-Kefauver, D. ....	366	Cote, D. ....	556
S. W. B. ....	16	S. W. B. ....	28
Total . . . . .	382	Total . . . . .	584
Eisenhower-Nixon, R. ....	875	Broomhead, R. ....	648
S. W. B. ....	47	S. W. B. ....	34
Total . . . . .	922	Total . . . . .	682
<b>Lieutenant-Governor:</b>			
<b>Secretary of State:</b>			
<b>Congressman:</b>			
Forand, D. ....	528	Forcier, R. ....	647
S. W. B. ....	29	S. W. B. ....	40
Total . . . . .	557	Total . . . . .	687
Ramsay, R. ....	653	<b>Attorney-General:</b>	
S. W. B. ....	34	Powers, D. ....	578
Total . . . . .	687	S. W. B. ....	29
<b>Governor:</b>			
Roberts, D. ....	591	Zimmerman, R. ....	632
S. W. B. ....	29	S. W. B. ....	33
Total . . . . .	620	Total . . . . .	665
Del Sesto, R. ....	637	<b>General Treasurer:</b>	
S. W. B. ....	34	Hawksley, D. ....	532
Total . . . . .	671	S. W. B. ....	22
<b>Attorney-General:</b>			
<b>General Treasurer:</b>			
<b>Governor:</b>			
Kane, R. ....	646	 	
S. W. B. ....	40	 	
Total . . . . .	686	 	

## JOHNSTON

	Rep. Dist. 1				Town Total		Rep. Dist. 1				Town Total
	1	2	3	4			1	2	3	4	
<b>Presidential Electors for:</b>						<b>Governor:</b>					
Stevenson - Kefauver, D. ....	1000	1195	331	768	3305	Roberts, D. ....	997	1259	382	801	3461
S. W. B. ....	0	5	4	2		S. W. B. ....	6	9	4	3	
Total . . . . .	1000	1200	335	770		Total . . . . .	1003	1268	386	804	
 						<b>Del Sesto, R. ....</b>					
Eisenhower-Nixon, R. ....	921	1136	617	1343	3820	S. W. B. ....	4	5	0	11	
S. W. B. ....	10	8	0	12		Total . . . . .	907	1060	564	1278	
Total . . . . .	931	1144	617	1355							
 						<b>Lieutenant-Governor:</b>					
<b>Congressman:</b>						 					
Fogarty, D. ....	1092	1372	421	931	3663	Cote, D. ....	1065	1323	396	850	
S. W. B. ....	7	11	4	4		S. W. B. ....	7	11	4	2	
Total . . . . .	1099	1383	425	935		Total . . . . .	1072	1339	400	852	
 						<b>Broomhead, R. ....</b>					
Needham, R. ....	771	916	519	1032	3477	S. W. B. ....	3	3	0	12	
S. W. B. ....	3	3	0	0		Total . . . . .	795	954	546	1170	
Total . . . . .	774	919	519	1102							

	Rep. Dist. 1			Town	Total
	1	2	3	4	
Secretary of State:					
Notte, Jr., D...	1072	1328	405	858	
S. W. B. ....	6	10	4	2	
Total . . . . .	1078	1338	409	860	3685
Forcier, R. ....					
	791	940	539	1166	
S. W. B. ....	4	4	0	12	
Total . . . . .	795	944	539	1178	3456
Attorney-General:					
Powers, D. ....	1065	1332	400	844	
S. W. B. ....	6	9	4	3	
Total . . . . .	1071	1341	404	847	3663

	Rep. Dist. 1			Town	Total
	1	2	3	4	
Zimmerman, R. 801					
	941	545	1191		
S. W. B. ....	4	5	0	11	
Total . . . . .	805	946	545	1202	3498
General Treasurer:					
Hawksley, D. ...	1062	1307	398	830	
S. W. B. ....	6	10	4	3	
Total . . . . .	1068	1317	402	833	3620
Kane, R. ....					
	788	946	540	1175	
S. W. B. ....	4	4	0	11	
Total . . . . .	792	950	540	1186	3468

## LINCOLN

### Town Totals

Presidential Electors for:	Total
STEVENSON-KEFAUVER, D. ....	2433
EISENHOWER-NIXON, R. ....	4489

Congressman:	Total
FORAND, D. ....	3299
RAMSAY, R. ....	3493

Governor:	Total
ROBERTS, D. ....	3181
DEL SESTO, R. ....	3688

Lieutenant-Governor:	Total
COTE, D. ....	3313
BROOMHEAD, R. ....	3512

Secretary of State:	Total
NOTTE, JR., D. ....	3014
FORCIER, R. ....	3777

Attorney-General:	Total
POWERS, D. ....	3214
ZIMMERMAN, R. ....	3607

General Treasurer:	Total
HAWKSLEY, D. ....	3097
KANE, R. ....	3648

	Rep. Dist. 1		Dist. Total
	1	2	
Presidential Electors for:			
Stevenson-Kefauver, D. ....	1002	319	
S. W. B. ....	5	2	
Total . . . . .	1007	321	1328
Eisenhower-Nixon, R. ....			
	895	172	
S. W. B. ....	9	5	
Total . . . . .	904	177	1081

Congressman:			
Forand, D. ....	1312	378	
S. W. B. ....	8	7	
Total . . . . .	1320	385	1705
Ramsay, R. ....			
	558	107	
S. W. B. ....	5	0	
Total . . . . .	563	107	670

Governor:			
Roberts, D. ....	1264	368	
S. W. B. ....	8	7	
Total . . . . .	1272	375	1647

	Rep. Dist. 1		Dist. Total
	1	2	
Lieutenant-Governor:			
Del Sesto, R. ....	616	122	
S. W. B. ....	5	0	
Total . . . . .	621	122	743

Lieutenant-Governor:			
Cote, D. ....	1319	377	
S. W. B. ....	8	7	
Total . . . . .	1327	384	1711

Broomhead, R. ....			
	556	111	
S. W. B. ....	5	0	
Total . . . . .	561	111	672

Secretary of State:			
Notte, Jr., D. ....	1181	352	
S. W. B. ....	6	4	
Total . . . . .	1187	356	1543

Forcier, R. ....			
	673	133	
S. W. B. ....	7	2	
Total . . . . .	680	135	815



	Rep. 1	Dist. 2	Dist. Total
<b>Attorney-General:</b>			
Powers, D. ....	1260	375	
S. W. B. ....	8	5	
Total . . . . .	1268	380	1648
Zimmerman, R. ....	599	115	
S. W. B. ....	5	2	
Total . . . . .	604	117	721

	Rep. 1	Dist. 2	Dist. 3	Dist. Total
<b>Presidential Electors for:</b>				
<b>Stevenson - Kefauver,</b>				
D. ....	187	488	425	
S. W. B. ....	1	4	0	
Total . . . . .	188	492	425	1105
<b>Eisenhower-Nixon, R.</b>				
	599	1739	1029	
S. W. B. ....	8	23	10	
Total . . . . .	607	1762	1039	3408

<b>Congressman:</b>				
Forand, D. ....	263	728	587	
S. W. B. ....	1	12	3	
Total . . . . .	264	740	590	1594
Ramsay, R. ....	515	1433	842	
S. W. B. ....	7	14	7	
Total . . . . .	522	1452	849	2823

<b>Governor:</b>				
Roberts, D. ....	258	693	570	
S. W. B. ....	1	10	2	
Total . . . . .	259	703	572	1534
Del Sesto, R. ....	526	1513	875	
S. W. B. ....	7	16	8	
Total . . . . .	533	1529	883	2945

	Rep. 1	Dist. 2	Dist. Total
<b>General Treasurer:</b>			
Hawksley, D. ....	1221	362	
S. W. B. ....	8	5	
Total . . . . .	1229	367	1596
Kane, R. ....	617	124	
S. W. B. ....	5	2	
Total . . . . .	622	126	748

	Rep. 1	Dist. 2	Dist. 3	Dist. Total
<b>Lieutenant-Governor:</b>				
Cote, D. ....	270	726	591	
S. W. B. ....	1	11	3	
Total . . . . .	271	737	594	1602
Broomhead, R. ....	510	1454	847	
S. W. B. ....	7	15	7	
Total . . . . .	517	1469	854	2840

<b>Secretary of State:</b>				
Notte, Jr., D. ....	249	665	544	
S. W. B. ....	1	11	1	
Total . . . . .	250	676	545	1471
Forcier, R. ....	531	1513	887	
S. W. B. ....	7	15	9	
Total . . . . .	538	1528	896	2962

<b>Attorney-General:</b>				
Powers, D. ....	265	709	576	
S. W. B. ....	1	11	4	
Total . . . . .	266	720	580	1566
Zimmerman, R. ....	515	1479	864	
S. W. B. ....	7	15	6	
Total . . . . .	522	1494	870	2886

<b>General Treasurer:</b>				
Hawksley, D. ....	255	678	556	
S. W. B. ....	1	10	1	
Total . . . . .	256	688	557	1501
Kane, R. ....	531	1474	864	
S. W. B. ....	7	16	8	
Total . . . . .	538	1490	872	2900

## LITTLE COMPTON

### Town Totals

	Town Total
<b>Presidential Electors for:</b>	
Stevenson-Kefauver, D. ....	154
S. W. B. ....	2
Total . . . . .	156
Eisenhower-Nixon, R. ....	639
S. W. B. ....	12
Total . . . . .	701

<b>Congressman:</b>	
Forand, D. ....	239
S. W. B. ....	4
Total . . . . .	243
Ramsay, R. ....	555
S. W. B. ....	11
Total . . . . .	566

	Town Total		Town Total
<b>Governor:</b>			
Roberts, D. ....	216	Forcier, R. ....	595
S. W. B. ....	7	S. W. B. ....	13
Total. ....	223	Total. ....	608
Del Sesto, R. ....	599	<b>Attorney-General:</b>	
S. W. B. ....	8	Powers, D. ....	184
Total. ....	607	S. W. B. ....	4
<b>Lieutenant-Governor:</b>			
Cote, D. ....	200	Total. ....	188
S. W. B. ....	4	Zimmerman, R. ....	603
Total. ....	204	S. W. B. ....	11
Broomhead, R. ....	589	Total. ....	614
S. W. B. ....	11	<b>General Treasurer:</b>	
Total. ....	600	Hawksley, D. ....	180
<b>Secretary of State:</b>			
Notte, Jr., D. ....	186	S. W. B. ....	2
S. W. B. ....	2	Total. ....	182
Total. ....	188	Kane, R. ....	600
		S. W. B. ....	13
		Total. ....	613

## MIDDLETOWN

	Rep. Dist. 1 Town				Rep. Dist. 1 Town		
	1	2	Total		1	2	Total
<b>Presidential Electors for:</b>				Broomhead, R. ....	967	731	
Stevenson-Kefauver, D. ...	590	475		S. W. B. ....	29	23	
S. W. B. ....	15	11		Total. ....	996	754	1750
Total. ....	605	486	1091	<b>Secretary of State:</b>			
Eisenhower-Nixon, R. ....	1185	857		Notte, Jr., D. ....	759	551	
S. W. B. ....	44	27		S. W. B. ....	23	14	
Total. ....	1229	884	2113	Total. ....	782	565	1347
<b>Congressman:</b>				Forcier, R. ....	981	747	
Forand, D. ....	769	573		S. W. B. ....	34	23	
S. W. B. ....	23	16		Total. ....	1015	770	1785
Total. ....	792	589	1381	<b>Attorney-General:</b>			
Ramsay, R. ....	959	720		Powers, D. ....	782	563	
S. W. B. ....	34	22		S. W. B. ....	23	14	
Total. ....	993	742	1735	Total. ....	805	577	1382
<b>Governor:</b>				Zimmerman, R. ....	970	747	
Roberts, D. ....	833	605		S. W. B. ....	34	24	
S. W. B. ....	32	13		Total. ....	1004	771	1775
Total. ....	865	618	1483	<b>General Treasurer:</b>			
Del Sesto, R. ....	934	720		Hawksley, D. ....	736	551	
S. W. B. ....	26	25		S. W. B. ....	20	12	
Total. ....	960	745	1705	Total. ....	756	563	1319
<b>Lieutenant-Governor:</b>				Kane, R. ....	984	744	
Cote, D. ....	775	578		S. W. B. ....	37	25	
S. W. B. ....	29	15		Total. ....	1021	769	1790
Total. ....	804	593	1397				

# NARRAGANSETT

## Town Totals

	Town Total			Town Total
<b>Presidential Electors for:</b>		<b>Lieutenant-Governor:</b>		
Stevenson-Kefauver, D. ....	513	Cote, D. ....		675
S. W. B. ....	7	S. W. B. ....		13
Total. ....	520	Total. ....		688
Eisenhower-Nixon, R. ....	1120	Broomhead, R. ....		915
S. W. B. ....	17	S. W. B. ....		12
Total. ....	1137	Total. ....		927
<b>Congressman:</b>		<b>Secretary of State:</b>		
Fogarty, D. ....	674	Notte, Jr., D. ....		675
S. W. B. ....	11	S. W. B. ....		8
Total. ....	685	Total. ....		683
Needham, R. ....	909	Forcier, R. ....		913
S. W. B. ....	14	S. W. B. ....		17
Total. ....	923	Total. ....		930
<b>Attorney-General:</b>		<b>Attorney-General:</b>		
		Powers, D. ....		661
		S. W. B. ....		11
		Total. ....		672
		Zimmerman, R. ....		933
		S. W. B. ....		14
		Total. ....		947
<b>Governor:</b>		<b>General Treasurer:</b>		
Roberts, D. ....	670	Hawksley, D. ....		664
S. W. B. ....	14	S. W. B. ....		11
Total. ....	684	Total. ....		675
Dei Sesto, R. ....	943	Kane, R. ....		914
S. W. B. ....	11	S. W. B. ....		14
Total. ....	954	Total. ....		928

# NEWPORT

## City Totals

Presidential Electors for:	Total
STEVENSON-KEFAUVER, D. ....	5136
EISENHOWER-NIXON, R. ....	7827
Congressman:	
FORAND, D. ....	6880
RAMSAY, R. ....	5376
Governor:	
ROBERTS, D. ....	7367
DEL SESTO, R. ....	5490
Lieutenant-Governor:	
COTE, D. ....	6879
BROOMHEAD, R. ....	5469

Secretary of State:	Total
NOTTE, JR., D. ....	6526
FORCIER, R. ....	5629
Attorney-General:	
POWERS, D. ....	6727
ZIMMERMAN, R. ....	5744
General Treasurer:	
HAWKSLEY, D. ....	6344
KANE, R. ....	5816

	Rep. Dist. 1	Dist.		
	1	2	3	Total
Presidential Electors for:				
Stevenson - Kefauver,				
D. ....	412	336	409	
S. W. B. ....	10	7	11	
Total. ....	422	343	420	1185
Eisenhower-Nixon, R.	693	580	732	
S. W. B. ....	16	10	21	
Total. ....	709	590	753	2052

	Rep. Dist. 1	Dist.		
	1	2	3	Total
Lieutenant-Governor:				
Cote, D. ....	552	453	581	
S. W. B. ....	14	11	21	
Total. ....	566	464	602	1632
Broomhead, R. ....	504	421	512	
S. W. B. ....	11	6	10	
Total. ....	515	427	522	1464

Congressman:				
Forand, D. ....	576	451	589	
S. W. B. ....	14	12	19	
Total. ....	590	463	608	1661
Ramsay, R. ....	475	422	504	
S. W. B. ....	11	5	12	
Total. ....	486	427	516	1429

Secretary of State:				
Notte, Jr., D. ....	510	421	548	
S. W. B. ....	13	9	19	
Total. ....	523	430	567	1520
Forcier, R. ....	456	447	533	
S. W. B. ....	12	8	11	
Total. ....	468	455	544	1467

Governor:				
Roberts, D. ....	613	500	615	
S. W. B. ....	17	12	22	
Total. ....	630	512	637	1779
Del Sesto, R. ....	482	412	519	
S. W. B. ....	8	5	9	
Total. ....	490	417	528	1435

Attorney-General:				
Powers, D. ....	557	438	551	
S. W. B. ....	14	11	21	
Total. ....	571	449	572	1592
Zimmerman, R. ....	509	444	554	
S. W. B. ....	11	6	10	
Total. ....	520	450	564	1534

General Treasurer:				
Hawksley, D. ....	505	411	527	
S. W. B. ....	13	9	20	
Total. ....	518	420	547	1485
Kane, R. ....	535	450	548	
S. W. B. ....	11	8	11	
Total. ....	546	458	559	1563

## BALLOTS CAST NOVEMBER 6, 1956

	Rep. Dist. 2			Dist. Total
	1	2	3	
<b>Presidential Electors for:</b>				
<b>Stevenson - Kefauver,</b>				
D. ....	291	412	579	
S. W. B. ....	6	12	5	
Total. ....	297	424	584	1305
<b>Eisenhower-Nixon, R.</b>				
S. W. B. ....	12	19	36	
Total. ....	480	676	938	2094

<b>Congressman:</b>				
Forand, D. ....	301	527	804	
S. W. B. ....	12	17	18	
Total. ....	313	544	822	1679
Ramsay, R. ....	344	471	616	
S. W. B. ....	6	13	23	
Total. ....	350	484	639	1473

<b>Governor:</b>				
Roberts, D. ....	384	590	831	
S. W. B. ....	12	19	20	
Total. ....	396	609	851	1856
Del Sesto, R. ....	377	473	637	
S. W. B. ....	6	12	21	
Total. ....	383	485	658	1526

	Rep. Dist. 3			Dist. Total
	1	2	3	
<b>Presidential Electors for:</b>				
<b>Stevenson - Kefauver,</b>				
D. ....	325	343	417	
S. W. B. ....	3	6	11	
Total. ....	328	349	428	1105
<b>Eisenhower-Nixon, R.</b>				
S. W. B. ....	14	34	9	
Total. ....	554	726	546	1826

<b>Congressman:</b>				
Forand, D. ....	409	476	541	
S. W. B. ....	5	14	13	
Total. ....	414	490	554	1458
Ramsay, R. ....	412	499	374	
S. W. B. ....	12	24	7	
Total. ....	424	523	381	1328

	Rep. Dist. 2			Dist. Total
	1	2	3	
<b>Lieutenant-Governor:</b>				
Cote, D. ....	372	524	780	
S. W. B. ....	11	19	18	
Total. ....	383	543	798	1724
Broomhead, R. ....	365	473	642	
S. W. B. ....	7	12	22	
Total. ....	372	485	664	1521

<b>Secretary of State:</b>				
Notte, Jr., D. ....	355	500	739	
S. W. B. ....	11	17	15	
Total. ....	366	517	754	1637
Forcier, R. ....	378	497	672	
S. W. B. ....	7	14	25	
Total. ....	385	511	697	1593

<b>Attorney-General:</b>				
Powers, D. ....	354	514	771	
S. W. B. ....	11	17	17	
Total. ....	365	531	788	1684
Zimmerman, R. ....	394	497	664	
S. W. B. ....	7	14	24	
Total. ....	401	511	688	1600

<b>General Treasurer:</b>				
Hawksley, D. ....	342	493	715	
S. W. B. ....	7	17	15	
Total. ....	349	510	730	1589
Kane, R. ....	385	496	690	
S. W. B. ....	11	14	26	
Total. ....	396	510	716	1622

	Rep. Dist. 3			Dist. Total
	1	2	3	
<b>Governor:</b>				
Roberts, D. ....	451	503	558	
S. W. B. ....	9	18	15	
Total. ....	460	521	573	1554
Del Sesto, R. ....	401	512	391	
S. W. B. ....	8	21	5	
Total. ....	409	533	396	1338

<b>Lieutenant-Governor:</b>				
Cote, D. ....	410	466	538	
S. W. B. ....	9	18	15	
Total. ....	419	484	553	1456

Broomhead, R. ....	411	502	377	
S. W. B. ....	8	20	5	
Total. ....	419	522	382	1323

	Rep. Dist. 3			Dist. Total
	1	2	3	
<b>Secretary of State:</b>				
Notte, Jr., D. ....	389	442	523	
S. W. B. ....	7	13	14	
Total . . . . .	396	455	537	1388
<b>Forcier, R. ....</b>				
	426	515	383	
S. W. B. ....	10	23	6	
Total . . . . .	436	538	389	1363
<b>Attorney-General:</b>				
Powers, D. ....	401	434	531	
S. W. B. ....	7	14	14	
Total . . . . .	408	448	545	1401
<b>Zimmerman, R. ....</b>				
	426	547	389	
S. W. B. ....	10	22	6	
Total . . . . .	436	569	395	1400

	Rep. Dist. 3			Dist. Total
	1	2	3	
<b>General Treasurer:</b>				
Hawksley, D. ....	381	411	512	
S. W. B. ....	8	10	13	
Total . . . . .	389	421	525	1335
<b>Kane, R. ....</b>				
	424	534	389	
S. W. B. ....	9	26	7	
Total . . . . .	433	560	396	1389

	Rep. Dist. 4			Dist. Total
	1	2	3	
<b>Presidential Electors for:</b>				
<b>Stevenson - Kefauver,</b>				
D. ....	455	538	531	
S. W. B. ....	6	5	6	
Total . . . . .	461	543	537	1541
<b>Eisenhower-Nixon, R. ....</b>				
	533	631	640	
S. W. B. ....	13	22	16	
Total . . . . .	546	653	656	1855

	Rep. Dist. 4			Dist. Total
	1	2	3	
<b>Lieutenant-Governor:</b>				
Cote, D. ....	585	720	718	
S. W. B. ....	13	17	14	
Total . . . . .	598	737	732	2067
<b>Broomhead, R. ....</b>				
	345	400	394	
S. W. B. ....	7	9	6	
Total . . . . .	352	409	400	1161

<b>Congressman:</b>				
<b>Forand, D. ....</b>				
	591	748	707	
S. W. B. ....	12	13	11	
Total . . . . .	603	761	718	2082
<b>Ramsay, R. ....</b>				
	346	381	389	
S. W. B. ....	8	13	9	
Total . . . . .	354	394	398	1146

<b>Secretary of State:</b>				
Notte, Jr., D. ....	563	696	684	
S. W. B. ....	13	14	11	
Total . . . . .	576	710	695	1981
<b>Forcier, R. ....</b>				
	363	409	406	
S. W. B. ....	7	12	9	
Total . . . . .	370	421	415	1206

<b>Governor:</b>				
<b>Roberts, D. ....</b>				
	628	764	745	
S. W. B. ....	14	15	12	
Total . . . . .	642	779	757	2178
<b>DeJ Sesto, R. ....</b>				
	353	399	415	
S. W. B. ....	5	11	8	
Total . . . . .	358	410	423	1191

<b>Attorney-General:</b>				
Powers, D. ....	591	721	702	
S. W. B. ....	11	14	11	
Total . . . . .	602	735	713	2050
<b>Zimmerman, R. ....</b>				
	354	416	411	
S. W. B. ....	8	12	9	
Total . . . . .	362	428	420	1210

<b>General Treasurer:</b>				
Hawksley, D. ....	555	679	665	
S. W. B. ....	11	14	11	
Total . . . . .	566	693	676	1935
<b>Kane, R. ....</b>				
	374	419	420	
S. W. B. ....	8	12	9	
Total . . . . .	382	431	429	1242

### NEW SHOREHAM

	Town Total		Town Total
<b>Presidential Electors for:</b>		<b>Lieutenant-Governor:</b>	
Stevenson-Kefauver, D. ....	93	Cote, D. ....	118
S. W. B. ....	0	S. W. B. ....	2
Total. ....	93	Total. ....	120
Eisenhower-Nixon, R. ....	286	Broomhead, R. ....	244
S. W. B. ....	5	S. W. B. ....	3
Total. ....	291	Total. ....	247
<b>Congressman:</b>		<b>Secretary of State:</b>	
Forand, D. ....	113	Notte, Jr., D. ....	118
S. W. B. ....	2	S. W. B. ....	2
Total. ....	115	Total. ....	120
Ramsay, R. ....	245	Forcier, R. ....	244
S. W. B. ....	3	S. W. B. ....	3
Total. ....	248	Total. ....	247
<b>Governor:</b>		<b>Attorney-General:</b>	
Roberts, D. ....	138	Powers, D. ....	121
S. W. B. ....	2	S. W. B. ....	2
Total. ....	140	Total. ....	123
Del Sesto, R. ....	238	Zimmerman, R. ....	243
S. W. B. ....	3	S. W. B. ....	3
Total. ....	241	Total. ....	246
<b>General Treasurer:</b>		<b>General Treasurer:</b>	
		Hawksley, D. ....	118
		S. W. B. ....	2
		Total. ....	120
		Kane, R. ....	243
		S. W. B. ....	3
		Total. ....	246

### NORTH KINGSTOWN

	Rep. Dist. 1 Town				Rep. Dist. 1 Town		
	1	2	Total		1	2	Total
<b>Presidential Electors for:</b>				<b>Governor:</b>			
Stevenson-Kefauver, D. ...	527	426		Roberts, D. ....	674	553	
S. W. B. ....	13	13		S. W. B. ....	23	19	
Total. ....	540	439	979	Total. ....	697	572	1269
Eisenhower-Nixon, R. ....	1522	1228		Del Sesto, R. ....	1354	1090	
S. W. B. ....	30	20		S. W. B. ....	18	14	
Total. ....	1552	1248	2800	Total. ....	1372	1104	2476
<b>Congressman:</b>				<b>Lieutenant-Governor:</b>			
Fogarty, D. ....	702	563		Cote, D. ....	651	542	
S. W. B. ....	17	15		S. W. B. ....	19	18	
Total. ....	719	578	1297	Total. ....	670	560	1230
Needham, R. ....	1314	1065		Broomhead, R. ....	1366	1092	
S. W. B. ....	23	18		S. W. B. ....	21	15	
Total. ....	1337	1083	2420	Total. ....	1387	1107	2494

	Rep. Dist. 1 Town		
	1	2	Total
<b>Secretary of State:</b>			
Notte, Jr., D. ....	646	532	
S. W. B. ....	15	16	
Total . . . . .	661	548	1209
Forcier, R. ....	1367	1096	
S. W. B. ....	22	17	
Total . . . . .	1389	1113	2502

	Rep. Dist. 1 Town		
	1	2	Total
<b>Attorney-General:</b>			
Powers, D. ....	648	532	
S. W. B. ....	19	16	
Total . . . . .	667	548	1215
Zimmerman, R. ....	1374	1101	
S. W. B. ....	20	17	
Total . . . . .	1394	1118	2512
<b>General Treasurer:</b>			
Hawksley, D. ....	649	521	
S. W. B. ....	16	16	
Total . . . . .	665	537	1202
Kane, R. ....	1358	1105	
S. W. B. ....	23	17	
Total . . . . .	1381	1122	2503

**NORTH PROVIDENCE**

	Rep. Dist. 1 Town			
	1	2	3	Total
<b>Presidential Electors for:</b>				
<b>Stevenson - Kefauver,</b>				
D. ....	1112	1460	1349	
S. W. B. ....	6	6	10	
Total . . . . .	1118	1466	1359	3943
<b>Eisenhower-Nixon, R.</b>				
D. ....	1355	1622	1770	
S. W. B. ....	16	18	23	
Total . . . . .	1371	1640	1793	4804

	Rep. Dist. 1 Town			
	1	2	3	Total
<b>Lieutenant-Governor:</b>				
Cote, D. ....	1362	1683	1696	
S. W. B. ....	14	17	23	
Total . . . . .	1376	1700	1719	4795
Broomhead, R. ....	1048	1291	1359	
S. W. B. ....	8	7	10	
Total . . . . .	1056	1298	1369	3723

	Rep. Dist. 1 Town			
	1	2	3	Total
<b>Congressman:</b>				
<b>Fogarty, D. ....</b>				
D. ....	1418	1718	1795	
S. W. B. ....	14	21	24	
Total . . . . .	1432	1739	1819	4990
<b>Needham, R. ....</b>				
D. ....	1001	1243	1276	
S. W. B. ....	8	3	9	
Total . . . . .	1009	1246	1285	3540

	Rep. Dist. 1 Town			
	1	2	3	Total
<b>Secretary of State:</b>				
Notte, Jr., D. ....	1400	1756	1770	
S. W. B. ....	13	18	24	
Total . . . . .	1413	1774	1794	4981
Forcier, R. ....	1017	1239	1303	
S. W. B. ....	9	6	9	
Total . . . . .	1026	1245	1312	3583

	Rep. Dist. 1 Town			
	1	2	3	Total
<b>Attorney-General:</b>				
Powers, D. ....	1361	1680	1690	
S. W. B. ....	12	17	24	
Total . . . . .	1373	1697	1714	4784
Zimmerman, R. ....	1059	1295	1367	
S. W. B. ....	10	7	9	
Total . . . . .	1069	1302	1376	3747

	Rep. Dist. 1 Town			
	1	2	3	Total
<b>Governor:</b>				
<b>Roberts, D. ....</b>				
D. ....	1283	1522	1584	
S. W. B. ....	13	18	25	
Total . . . . .	1296	1540	1609	4445
<b>Del Sesto, R. ....</b>				
D. ....	1172	1519	1517	
S. W. B. ....	9	6	8	
Total . . . . .	1181	1525	1525	4231

	Rep. Dist. 1 Town			
	1	2	3	Total
<b>General Treasurer:</b>				
Hawksley, D. ....	1336	1678	1661	
S. W. B. ....	10	15	23	
Total . . . . .	1346	1693	1684	4723
Kane, R. ....	1066	1273	1373	
S. W. B. ....	12	9	10	
Total . . . . .	1078	1282	1383	3743



## NORTH SMITHFIELD

	Rep.	Dist. 1	Town		Rep.	Dist. 1	Town
	1	2	Total		1	2	Total
<b>Presidential Electors for:</b>				<b>Lieutenant-Governor:</b>			
Stevenson-Kefauver, D. . . . .	702	498		Cote, D. . . . .	944	700	
S. W. B. . . . .	2	0		S. W. B. . . . .	5	6	
<b>Total</b> . . . . .	<b>704</b>	<b>498</b>	<b>1202</b>	<b>Total</b> . . . . .	<b>949</b>	<b>706</b>	<b>1655</b>
Eisenhower-Nixon, R. . . . .	1181	1018		Broomhead, R. . . . .	889	782	
S. W. B. . . . .	5	20		S. W. B. . . . .	2	14	
<b>Total</b> . . . . .	<b>1186</b>	<b>1038</b>	<b>2224</b>	<b>Total</b> . . . . .	<b>891</b>	<b>796</b>	<b>1687</b>
				<b>Secretary of State:</b>			
				Notte, Jr., D. . . . .	891	621	
				S. W. B. . . . .	5	3	
				<b>Total</b> . . . . .	<b>896</b>	<b>624</b>	<b>1520</b>
<b>Congressman:</b>				Forcier, R. . . . .	935	848	
Fogarty, D. . . . .	957	701		S. W. B. . . . .	2	16	
S. W. B. . . . .	3	4		<b>Total</b> . . . . .	<b>937</b>	<b>864</b>	<b>1801</b>
<b>Total</b> . . . . .	<b>960</b>	<b>705</b>	<b>1665</b>	<b>Attorney-General:</b>			
Needham, R. . . . .	878	777		Powers, D. . . . .	895	640	
S. W. B. . . . .	4	16		S. W. B. . . . .	4	4	
<b>Total</b> . . . . .	<b>882</b>	<b>793</b>	<b>1675</b>	<b>Total</b> . . . . .	<b>899</b>	<b>644</b>	<b>1543</b>
				Zimmerman, R. . . . .	937	843	
				S. W. B. . . . .	2	16	
				<b>Total</b> . . . . .	<b>939</b>	<b>859</b>	<b>1798</b>
<b>Governor:</b>				<b>General Treasurer:</b>			
Roberts, D. . . . .	936	681		Hawksley, D. . . . .	927	603	
S. W. B. . . . .	5	6		S. W. B. . . . .	4	2	
<b>Total</b> . . . . .	<b>941</b>	<b>687</b>	<b>1628</b>	<b>Total</b> . . . . .	<b>931</b>	<b>605</b>	<b>1536</b>
Del Sesto, R. . . . .	920	820		Kane, R. . . . .	952	856	
S. W. B. . . . .	11	14		S. W. B. . . . .	3	18	
<b>Total</b> . . . . .	<b>931</b>	<b>834</b>	<b>1765</b>	<b>Total</b> . . . . .	<b>955</b>	<b>874</b>	<b>1829</b>

# PAWTUCKET

## City Totals

<p><b>Presidential Electors for:</b> <span style="float: right;"><b>Total</b></span></p> <p>STEVENSON-KEFAUVER, D. .... 16483</p> <p>EISENHOWER-NIXON, R. .... 23397</p> <p><b>Congressman:</b></p> <p>FORAND, D. .... 21969</p> <p>RAMSAY, R. .... 16692</p> <p><b>Governor:</b></p> <p>ROBERTS, D. .... 21411</p> <p>DEL SESTO, R. .... 18125</p> <p><b>Lieutenant-Governor:</b></p> <p>COTE, D. .... 22307</p> <p>BROOMHEAD, R. .... 16775</p>	<p><b>Secretary of State:</b> <span style="float: right;"><b>Total</b></span></p> <p>NOTTE, JR., D. .... 20379</p> <p>FORCIER, R. .... 18572</p> <p><b>Attorney-General:</b></p> <p>POWERS, D. .... 21243</p> <p>ZIMMERMAN, R. .... 17832</p> <p><b>General Treasurer:</b></p> <p>HAWKSLEY, D. .... 20624</p> <p>KANE, R. .... 17983</p>
---	--

	Rep. Dist. 1	2	3	Dist. Total
<b>Presidential Electors for:</b>				
<b>Stevenson - Kefauver,</b>				
D. ....	751	393	913	
S. W. B. ....	4	2	7	
<b>Total. ....</b>	<b>755</b>	<b>395</b>	<b>920</b>	<b>2070</b>
<b>Eisenhower-Nixon, R.</b>				
S. W. B. ....	924	468	1492	
<b>Total. ....</b>	<b>930</b>	<b>469</b>	<b>1502</b>	<b>2901</b>

<b>Congressman:</b>				
Forand, D. ....	1031	511	1378	
S. W. B. ....	5	2	14	
<b>Total. ....</b>	<b>1036</b>	<b>513</b>	<b>1392</b>	<b>2941</b>
<b>Ramsay, R.</b>				
S. W. B. ....	614	312	958	
<b>Total. ....</b>	<b>618</b>	<b>313</b>	<b>961</b>	<b>1892</b>

<b>Governor:</b>				
Roberts, D. ....	989	492	1340	
S. W. B. ....	6	2	11	
<b>Total. ....</b>	<b>995</b>	<b>494</b>	<b>1351</b>	<b>2840</b>
<b>Del Sesto, R.</b>				
S. W. B. ....	682	352	1041	
<b>Total. ....</b>	<b>685</b>	<b>353</b>	<b>1047</b>	<b>2085</b>

	Rep. Dist. 1	2	3	Dist. Total
<b>Lieutenant-Governor:</b>				
Cote, D. ....	1053	518	1445	
S. W. B. ....	7	2	13	
<b>Total. ....</b>	<b>1060</b>	<b>520</b>	<b>1458</b>	<b>3038</b>
<b>Broomhead, R.</b>				
S. W. B. ....	612	312	931	
<b>Total. ....</b>	<b>614</b>	<b>313</b>	<b>935</b>	<b>1862</b>

<b>Secretary of State:</b>				
Notte, Jr., D. ....	935	471	1225	
S. W. B. ....	6	2	10	
<b>Total. ....</b>	<b>941</b>	<b>473</b>	<b>1235</b>	<b>2649</b>
<b>Forcier, R.</b>				
S. W. B. ....	719	362	1116	
<b>Total. ....</b>	<b>723</b>	<b>363</b>	<b>1123</b>	<b>2209</b>

<b>Attorney-General:</b>				
Powers, D. ....	995	498	1319	
S. W. B. ....	6	2	14	
<b>Total. ....</b>	<b>1001</b>	<b>500</b>	<b>1333</b>	<b>2834</b>
<b>Zimmerman, R.</b>				
S. W. B. ....	660	333	1030	
<b>Total. ....</b>	<b>663</b>	<b>334</b>	<b>1033</b>	<b>2030</b>

<b>General Treasurer:</b>				
Hawksley, D. ....	969	479	1249	
S. W. B. ....	5	2	11	
<b>Total. ....</b>	<b>974</b>	<b>481</b>	<b>1260</b>	<b>2715</b>
<b>Kane, R.</b>				
S. W. B. ....	668	343	1031	
<b>Total. ....</b>	<b>672</b>	<b>344</b>	<b>1037</b>	<b>2053</b>

	Rep. Dist.		Dist.	Total
	1	2		
<b>Presidential Electors for:</b>				
Stevenson-Kefauver, D. . . . .	647	363		
S. W. B. . . . .	5	5		
Total . . . . .	652	368	1020	
Eisenhower-Nixon, R. . . . .	734	669		
S. W. B. . . . .	6	12		
Total . . . . .	740	681	1421	

<b>Congressman:</b>				
Forand, D. . . . .	805	524		
S. W. B. . . . .	7	10		
Total . . . . .	812	534	1346	
Ramsay, R. . . . .	530	471		
S. W. B. . . . .	4	7		
Total . . . . .	534	478	1012	

<b>Governor:</b>				
Roberts, D. . . . .	792	537		
S. W. B. . . . .	7	11		
Total . . . . .	799	548	1347	
Del Sesto, R. . . . .	579	493		
S. W. B. . . . .	4	6		
Total . . . . .	583	499	1082	

	Rep. Dist.					Dist.	Total
	1	2	3	4	5		
<b>Presidential Electors for:</b>							
Stevenson-Kefauver, D. . . . .	407	587	572	576	596		
S. W. B. . . . .	1	2	4	1	3		
Total . . . . .	408	589	576	577	599	2749	
Eisenhower-Nixon, R. . . . .	709	497	1089	871	1177		
S. W. B. . . . .	4	4	5	6	7		
Total . . . . .	713	501	1094	877	1184	4369	

<b>Congressman:</b>							
Forand, D. . . . .	587	728	799	898	918		
S. W. B. . . . .	3	4	5	5	6		
Total . . . . .	590	732	804	903	924	3953	
Ramsay, R. . . . .	499	330	824	507	817		
S. W. B. . . . .	2	2	4	2	4		
Total . . . . .	501	332	828	509	821	2991	

	Rep. Dist.		Dist.	Total
	1	2		
<b>Lieutenant-Governor:</b>				
Cote, D. . . . .	812	542		
S. W. B. . . . .	7	10		
Total . . . . .	819	552	1371	
Broomhead, R. . . . .	544	465		
S. W. B. . . . .	4	7		
Total . . . . .	548	472	1020	

<b>Secretary of State:</b>				
Notte, Jr., D. . . . .	761	506		
S. W. B. . . . .	5	9		
Total . . . . .	766	515	1281	
Forcier, R. . . . .	585	502		
S. W. B. . . . .	6	8		
Total . . . . .	591	510	1101	

<b>Attorney-General:</b>				
Powers, D. . . . .	802	533		
S. W. B. . . . .	7	10		
Total . . . . .	809	543	1352	
Zimmerman, R. . . . .	554	484		
S. W. B. . . . .	4	7		
Total . . . . .	558	491	1049	

<b>General Treasurer:</b>				
Hawksley, D. . . . .	769	510		
S. W. B. . . . .	6	10		
Total . . . . .	775	520	1295	
Kane, R. . . . .	563	493		
S. W. B. . . . .	5	7		
Total . . . . .	568	500	1068	

	Rep. Dist.					Dist.	Total
	1	2	3	4	5		
<b>Governor:</b>							
Roberts, D. . . . .	580	715	776	848	896		
S. W. B. . . . .	4	3	5	4	5		
Total . . . . .	584	718	781	852	901	3836	
Del Sesto, R. . . . .	529	362	874	582	877		
S. W. B. . . . .	1	3	4	3	5		
Total . . . . .	530	365	878	585	882	3240	

<b>Lieutenant-Governor:</b>									
Cote, D. . . . .	630	733	803	933	966				
S. W. B. . . . .	4	5	5	5	5				
Total . . . . .	634	738	813	938	971	4094			
Broomhead, R. . . . .	478	331	831	496	795				
S. W. B. . . . .	1	1	4	2	5				
Total . . . . .	479	332	835	498	800	2944			

	Rep. Dist. 3				Dist.	Total
	1	2	3	4	5	
<b>Secretary of State:</b>						
Notte, Jr., D..	546	685	732	758	829	
S. W. B.....	2	3	5	2	4	
Total .....	548	688	737	760	833	3566
Forcier, R....	550	374	899	651	918	
S. W. B.....	3	3	4	5	6	
Total .....	553	377	903	656	924	3413

	Rep. Dist. 3				Dist.	Total
	1	2	3	4	5	
<b>Attorney-General:</b>						
Powers, D....	537	713	782	833	872	
S. W. B.....	2	3	5	3	5	
Total .....	539	716	787	836	877	3805
<b>Zimmerman,</b>						
R. ....	507	347	853	569	877	
S. W. B.....	3	3	4	4	5	
Total .....	510	350	857	573	882	3172

<b>General Treasurer:</b>						
Hawksley, D.	579	694	740	809	863	
S. W. B.....	2	3	5	2	5	
Total .....	581	697	745	811	868	3702
Kane, R.....	514	351	880	576	876	
S. W. B.....	3	3	4	5	5	
Total .....	517	354	884	581	881	3217

	Rep. Dist. 4				Dist.	Total
	1	2	3	4	5	
<b>Presidential Electors for:</b>						
<b>Stevenson-Ke-</b>						
fauver, D...	583	357	916	524	992	
S. W. B.....	3	2	6	3	2	
Total .....	586	359	922	527	994	3388
<b>Eisenhower-</b>						
Nixon, R....	582	633	1388	501	1328	
S. W. B.....	4	6	9	4	12	
Total .....	586	639	1397	505	1340	4467

	Rep. Dist. 4				Dist.	Total
	1	2	3	4	5	
<b>Lieutenant-Governor:</b>						
Cote, D.....	753	492	1275	656	1247	
S. W. B.....	6	3	13	4	7	
Total .....	759	495	1288	660	1254	4456
Broomhead, R.	388	488	988	342	1052	
S. W. B.....	1	5	2	3	7	
Total .....	389	493	990	345	1059	3276

<b>Congressman:</b>						
Forand, D....	758	492	1259	672	1230	
S. W. B.....	5	3	12	5	7	
Total .....	763	495	1271	677	1237	4443
Ramsay, R....	375	481	989	322	1032	
S. W. B.....	2	5	3	2	7	
Total .....	377	486	992	324	1039	3218

<b>Secretary of State:</b>						
Notte, Jr., D.	718	464	1189	643	1173	
S. W. B.....	4	2	9	4	5	
Total .....	722	466	1198	647	1178	4211
Forcier, R....	416	520	1077	360	1108	
S. W. B.....	3	6	6	3	9	
Total .....	419	526	1083	363	1117	3508

<b>Attorney-General:</b>						
Powers, D....	745	475	1208	657	1195	
S. W. B.....	4	3	11	3	7	
Total .....	749	478	1219	660	1202	4308
<b>Zimmerman,</b>						
R. ....	397	510	1068	349	1109	
S. W. B.....	3	5	4	4	7	
Total .....	400	515	1072	353	1116	3456

<b>Governor:</b>						
Roberts, D....	740	478	1211	643	1195	
S. W. B.....	6	3	12	4	6	
Total .....	746	481	1223	647	1201	4298
DeI Sesto, R..	414	521	1079	375	1120	
S. W. B.....	1	5	3	3	8	
Total .....	415	526	1082	378	1128	3529

<b>General Treasurer:</b>						
Hawksley, D..	717	468	1179	637	1162	
S. W. B.....	4	2	9	3	7	
Total .....	721	470	1188	640	1169	4188
Kane, R.....	417	509	1074	355	1112	
S. W. B.....	3	6	6	4	7	
Total .....	420	515	1080	359	1119	3493

## BALLOTS CAST NOVEMBER 6, 1956

	Rep. Dist. 5		Dist. Total
	1	2	
Presidential Electors for:			
Stevenson-Kefauver, D.....	712	255	
S. W. B.....	2	2	
Total .....	714	257	971
Eisenhower-Nixon, R.....	896	313	
S. W. B.....	7	5	
Total .....	903	318	1221

Congressman:			
Forand, D. ....	892	303	
S. W. B.....	5	6	
Total .....	897	309	1206
Ramsay, R. ....	549	248	
S. W. B.....	3	1	
Total .....	552	249	801

Governor:			
Roberts, D. ....	891	304	
S. W. B.....	6	5	
Total .....	897	309	1206
Del Sesto, R.....	598	269	
S. W. B.....	3	2	
Total .....	601	271	872

	Rep. Dist. 6		Dist. Total
	1	2	
Presidential Electors for:			
Stevenson-Kefauver, D. ....	272	613	
S. W. B.....	2	3	
Total .....	274	616	890
Eisenhower-Nixon, R. ....	347	787	
S. W. B.....	6	12	
Total .....	353	799	1152
Congressman:			
Forand, D. ....	311	745	
S. W. B.....	5	9	
Total .....	316	754	1070
Ramsay, R. ....	294	602	
S. W. B.....	3	6	
Total .....	297	608	905

	Rep. Dist. 5		Dist. Total
	1	2	
Lieutenant-Governor:			
Cote, D. ....	891	315	
S. W. B.....	5	6	
Total .....	896	321	1217
Broomhead, R. ....	565	246	
S. W. B.....	4	1	
Total .....	569	247	816

Secretary of State:			
Notte, Jr., D.....	863	293	
S. W. B.....	4	4	
Total .....	872	297	1169
Forcier, R. ....	587	266	
S. W. B.....	4	3	
Total .....	591	269	860

Attorney-General:			
Powers, D. ....	890	308	
S. W. B.....	6	5	
Total .....	896	313	1209
Zimmerman, R. ....	574	257	
S. W. B.....	3	1	
Total .....	577	258	835

General Treasurer:			
Hawks'ey, D. ....	862	295	
S. W. B.....	4	5	
Total .....	866	300	1166
Kane, R. ....	585	263	
S. W. B.....	4	2	
Total .....	589	265	854

	Rep. Dist. 6		Dist. Total
	1	2	
Governor:			
Roberts, D. ....	321	740	
S. W. B.....	5	10	
Total .....	326	750	1076
Del Sesto, R. ....	297	637	
S. W. B.....	3	5	
Total .....	300	642	942

Lieutenant-Governor:			
Cote, D. ....	321	758	
S. W. B.....	5	10	
Total .....	326	768	1094
Broomhead, R. ....	291	604	
S. W. B.....	3	5	
Total .....	294	609	903

	Rep. Dist. 6		
	1	2	Total
<b>Secretary of State:</b>			
Notte, Jr., D. ....	312	717	
S. W. B. ....	3	10	
Total .....	315	727	1042
Forcier, R. ....	297	644	
S. W. B. ....	5	5	
Total .....	302	649	951

	Rep. Dist. 6		
	1	2	Total
<b>Attorney-General:</b>			
Powers, D. ....	320	735	
S. W. B. ....	5	10	
Total .....	325	745	1070
Zimmerman, R. ....	294	626	
S. W. B. ....	3	5	
Total .....	297	631	928

<b>General Treasurer:</b>			
Hawksley, D. ....	311	709	
S. W. B. ....	3	10	
Total .....	314	719	1033
Kane, R. ....	300	642	
S. W. B. ....	5	5	
Total .....	305	647	952

	Rep. Dist. 7			Dist Total
	1	2	3	
<b>Presidential Electors for:</b>				
<b>Stevenson-Kefauver,</b>				
D. ....	574	454	443	
S. W. B. ....	1	1	2	
Total .....	575	455	445	1475
Eisenhower-Nixon, R. ....	1445	689	815	
S. W. B. ....	9	5	8	
Total .....	1454	694	823	2971

	Rep. Dist. 7			Dist Total
	1	2	3	
<b>Lieutenant-Governor:</b>				
Cote, D. ....	772	610	533	
S. W. B. ....	3	2	7	
Total .....	775	612	540	1927
Broomhead, R. ....	1217	510	689	
S. W. B. ....	6	4	3	
Total .....	1223	514	692	2429

<b>Congressman:</b>				
Forand, D. ....	751	605	550	
S. W. B. ....	3	2	6	
Total .....	754	607	556	1917
Ramsay, R. ....	1216	509	674	
S. W. B. ....	6	4	4	
Total .....	1222	513	678	2413

<b>Secretary of State:</b>				
Notte, Jr., D. ....	731	559	526	
S. W. B. ....	1	2	5	
Total .....	732	561	531	1824
Forcier, R. ....	1251	550	704	
S. W. B. ....	8	4	5	
Total .....	1259	554	709	2522

<b>Attorney-General:</b>				
Powers, D. ....	743	584	536	
S. W. B. ....	4	2	7	
Total .....	747	586	543	1876
Zimmerman, R. ....	1249	536	700	
S. W. B. ....	5	4	3	
Total .....	1254	540	703	2497

<b>Governor:</b>				
Roberts, D. ....	738	590	503	
S. W. B. ....	2	2	6	
Total .....	740	592	509	1841
Del Sesto, R. ....	1275	540	748	
S. W. B. ....	7	4	4	
Total .....	1282	544	752	2578

<b>General Treasurer:</b>				
Hawksley, D. ....	711	566	517	
S. W. B. ....	3	2	6	
Total .....	714	568	523	1805
Kane, R. ....	1260	552	695	
S. W. B. ....	6	4	4	
Total .....	1266	556	699	2521

BALLOTS CAST NOVEMBER 6, 1956

	Rep. Dist. 8 Dist.		
	1	2	Total
<b>Presidential Electors for:</b>			
Stevenson-Kefauver, D.....	667	191	
S. W. B.....	3	0	
Total .....	670	191	861
Eisenhower-Nixon, R.....	859	308	
S. W. B.....	9	2	
Total .....	868	310	1178

	Rep. Dist. 8 Dist.		
	1	2	Total
<b>Lieutenant-Governor:</b>			
Cote, D.....	901	254	
S. W. B.....	8	1	
Total .....	909	255	1164
Broomhead, R.....	599	232	
S. W. B.....	4	1	
Total .....	603	233	836

	Rep. Dist. 8 Dist.		
	1	2	Total
<b>Congressman:</b>			
Forand, D.....	881	263	
S. W. B.....	5	1	
Total .....	886	264	1150
Ramsay, R.....	602	222	
S. W. B.....	7	1	
Total .....	609	223	832

	Rep. Dist. 8 Dist.		
	1	2	Total
<b>Secretary of State:</b>			
Notte, Jr., D.....	764	215	
S. W. B.....	4	1	
Total .....	768	216	984
Forcier, R.....	747	277	
S. W. B.....	8	1	
Total .....	755	278	1033

	Rep. Dist. 8 Dist.		
	1	2	Total
<b>Governor:</b>			
Roberts, D.....	868	244	
S. W. B.....	7	1	
Total .....	875	245	1120
Del Sesto, R.....	652	249	
S. W. B.....	5	1	
Total .....	657	250	907

	Rep. Dist. 8 Dist.		
	1	2	Total
<b>Attorney-General:</b>			
Powers, D.....	848	240	
S. W. B.....	7	0	
Total .....	850	240	1090
Zimmerman, R.....	648	250	
S. W. B.....	5	2	
Total .....	653	252	905

	Rep. Dist. 8 Dist.		
	1	2	Total
<b>General Treasurer:</b>			
Hawksley, D.....	797	227	
S. W. B.....	5	1	
Total .....	802	228	1030
Kane, R.....	689	254	
S. W. B.....	6	1	
Total .....	695	255	950

	Rep. Dist. 9 Dist.			
	1	2	3	Total
<b>Presidential Electors for:</b>				
Stevenson-Kefauver,				
D.....	721	237	651	
S. W. B.....	7	4	3	
Total .....	728	241	654	1623
Eisenhower-Nixon, R.	866	296	942	
S. W. B.....	8	5	9	
Total .....	874	301	951	2126

	Rep. Dist. 9 Dist.			
	1	2	3	Total
<b>Governor:</b>				
Roberts, D.....	901	300	836	
S. W. B.....	12	8	6	
Total .....	913	308	842	2063
Del Sesto, R.....	668	231	747	
S. W. B.....	3	1	6	
Total .....	671	232	753	1656

	Rep. Dist. 9 Dist.			
	1	2	3	Total
<b>Congressman:</b>				
Forand, D.....	944	296	835	
S. W. B.....	12	8	6	
Total .....	956	304	841	2101
Ramsay, R.....	586	217	707	
S. W. B.....	3	1	6	
Total .....	589	218	713	1520

	Rep. Dist. 9 Dist.			
	1	2	3	Total
<b>Lieutenant-Governor:</b>				
Cote, D.....	944	310	841	
S. W. B.....	12	8	6	
Total .....	956	318	847	2121
Broomhead, R.....	606	218	716	
S. W. B.....	3	1	6	
Total .....	609	214	722	1545

	Rep. Dist. 9 Dist.			Total
	1	2	3	
<b>Secretary of State:</b>				
Notte, Jr., D.....	854	273	795	
S. W. B.....	10	7	4	
Total .....	864	280	799	1943
Forcier, R. ....	696	254	754	
S. W. B.....	5	2	8	
Total .....	701	256	762	1719

	Rep. Dist. 9 Dist.			Total
	1	2	3	
<b>Attorney-General:</b>				
Powers, D. ....	906	299	786	
S. W. B.....	11	8	6	
Total .....	917	307	792	2016
Zimmerman, R. ....	640	221	783	
S. W. B.....	4	1	6	
Total .....	644	222	789	1655

<b>General Treasurer:</b>				
Hawksley, D. ....	872	280	790	
S. W. B.....	11	8	4	
Total .....	883	288	794	1965
Kane, R. ....	656	232	752	
S. W. B.....	4	1	8	
Total .....	660	233	760	1653

	Rep. Dist. 10 Dist.			Total
	1	2	Total	
<b>Presidential Electors for:</b>				
Stevenson-Kefauver, D. ...	528	898		
S. W. B.....	5	5		
Total .....	533	903		1436
Eisenhower-Nixon, R. ....	614	960		
S. W. B.....	6	11		
Total .....	620	971		1591

	Rep. Dist. 10 Dist.			Total
	1	2	Total	
<b>Lieutenant-Governor:</b>				
Cote, D. ....	707	1098		
S. W. B.....	9	11		
Total .....	716	1109		1825
Broomhead, R. ....	412	725		
S. W. B.....	2	5		
Total .....	414	730		1144

<b>Congressman:</b>				
Forand, D. ....	704	1118		
S. W. B.....	9	11		
Total .....	713	1129		1842
Ramsay, R. ....	405	696		
S. W. B.....	2	5		
Total .....	407	701		1108

<b>Secretary of State:</b>				
Notte, Jr., D. ....	648	1045		
S. W. B.....	7	10		
Total .....	655	1055		1710
Forcier, R. ....	472	774		
S. W. B.....	4	6		
Total .....	476	780		1256

<b>Attorney-General:</b>				
Powers, D. ....	690	974		
S. W. B.....	9	10		
Total .....	699	984		1683
Zimmerman, R. ....	439	858		
S. W. B.....	2	6		
Total .....	441	864		1305

<b>Governor:</b>				
Roberts, D. ....	698	1066		
S. W. B.....	9	11		
Total .....	707	1077		1784
Del Sesto, R. ....	441	786		
S. W. B.....	2	5		
Total .....	443	791		1234

<b>General Treasurer:</b>				
Hawksley, D. ....	666	1040		
S. W. B.....	8	11		
Total .....	674	1051		1725
Kane, R. ....	448	767		
S. W. B.....	2	5		
Total .....	450	772		1222



## PORTSMOUTH

	Rep. Dist. 1	Town	
	1	2	Total
Presidential Electors for:			
Stevenson-Kefauver, D.....	966	3	
S. W. B.....	15	0	
Total .....	981	3	984
Eisenhower-Nixon, R. ....	1699	40	
S. W. B.....	43	2	
Total .....	1742	42	1784

	Rep. Dist. 1	Town	
	1	2	Total
Congressman:			
Forand, D. ....	1135	6	
S. W. B.....	27	0	
Total .....	1162	6	1168
Ramsay, R. ....	1447	36	
S. W. B.....	32	2	
Total .....	1479	38	1517

	Rep. Dist. 1	Town	
	1	2	Total
Governor:			
Roberts, D. ....	1177	6	
S. W. B.....	27	0	
Total .....	1204	6	1210
DeI Sesto, R. ....	1438	37	
S. W. B.....	32	2	
Total .....	1470	39	1509

	Rep. Dist. 1	Town	
	1	2	Total
Lieutenant-Governor:			
Cote, D. ....	1139	6	
S. W. B.....	27	0	
Total .....	1166	6	1172
Broomhead, R. ....	1448	36	
S. W. B.....	33	2	
Total .....	1481	38	1519

	Rep. Dist. 1	Town	
	1	2	Total
Secretary of State:			
Notte, Jr., D. ....	1121	6	
S. W. B.....	25	0	
Total .....	1146	6	1152

	Rep. Dist. 1	Town	
	1	2	Total
Forcier, R. ....	1454	36	
S. W. B.....	35	2	
Total .....	1489	38	1527

	Rep. Dist. 1	Town	
	1	2	Total
Attorney-General:			
Powers, D. ....	1134	6	
S. W. B.....	26	0	
Total .....	1160	6	1166
Zimmerman, R. ....	1442	36	
S. W. B.....	34	2	
Total .....	1476	38	1514

	Rep. Dist. 1	Town	
	1	2	Total
General Treasurer:			
Hawksley, D. ....	1116	6	
S. W. B.....	24	0	
Total .....	1140	6	1146
Kane, R. ....	1452	36	
S. W. B.....	35	2	
Total .....	1487	38	1525

# PROVIDENCE

## City Totals

	Total		Total
<b>Presidential Electors for:</b>		<b>Lieutenant-Governor:</b>	
STEVENSON-KEFAUVER, D. ....	51713	COTE, D. ....	59043
EISENHOWER-NIXON, R. ....	51156	BROOMHEAD, R. ....	40861
<b>Congressman (1st Dist.—7 Rep. Dist.):</b>		<b>Secretary of State:</b>	
FORAND, D. ....	15894	NOTTE, JR., D. ....	59307
RAMSAY, R. ....	12352	FORCIER, R. ....	40428
<b>Congressman (2nd Dist.—18 Rep. Dist.):</b>		<b>Attorney-General:</b>	
FOGARTY, D. ....	44774	POWERS, D. ....	57610
NEEDHAM, R. ....	26439	ZIMMERMAN, R. ....	42797
<b>Governor:</b>		<b>General Treasurer:</b>	
ROBERTS, D. ....	55764	HAWKSLEY, D. ....	57968
DEL SESTO, R. ....	46542	KANE, R. ....	41017

		Rep.	Dist. 1	Dist.	
	1	2	3	4	Total
<b>Presidential Electors for:</b>					
<b>Stevenson - Ke-</b>					
fauver, D. ...	203	834	728	125	
S. W. B. ....	3	5	6	8	
Total. ....	206	839	734	128	1907
<b>Eisenhower-Nix-</b>					
on, R. ....	175	506	388	225	
S. W. B. ....	8	2	1	8	
Total. ....	183	508	389	233	1313

<b>Congressman:</b>					
Forand, D. ....	248	969	826	154	
S. W. B. ....	6	6	7	4	
Total. ....	254	975	833	158	2220
Ramsay, R. ...	122	344	256	187	
S. W. B. ....	5	1	0	7	
Total. ....	127	345	256	194	922

<b>Governor:</b>					
Roberts, D. ....	227	968	804	139	
S. W. B. ....	7	6	6	2	
Total. ....	234	974	810	141	2159
Del Sesto, R. ....	149	375	299	206	
S. W. B. ....	4	1	1	9	
Total. ....	153	376	300	215	1044

		Rep.	Dist. 1	Dist.	
	1	2	3	4	Total
<b>Lieutenant-Governor:</b>					
Cote, D. ....	230	981	857	137	
S. W. B. ....	7	6	7	4	
Total. ....	237	987	864	141	2229
Broomhead, R. ....	140	341	266	206	
S. W. B. ....	4	1	0	7	
Total. ....	144	342	266	213	965

<b>Secretary of State:</b>					
Notte, Jr., D. ....	234	982	826	134	
S. W. B. ....	7	5	7	3	
Total. ....	241	987	833	137	2198
Forcier, R. ....	136	337	258	204	
S. W. B. ....	4	2	0	8	
Total. ....	140	339	258	212	949

<b>Attorney-General:</b>					
Powers, D. ....	225	983	814	116	
S. W. B. ....	7	5	7	3	
Total. ....	232	988	821	119	2160
Zimmerman, R. ....	148	344	274	228	
S. W. B. ....	4	2	0	8	
Total. ....	152	346	274	236	1008

<b>General Treasurer:</b>					
Hawksley, D. ...	235	973	832	135	
S. W. B. ....	7	6	7	2	
Total. ....	242	979	839	137	2197
Kane, R. ....	139	341	257	204	
S. W. B. ....	4	1	0	9	
Total. ....	143	342	257	213	955

## BALLOTS CAST NOVEMBER 6, 1956

	Rep. Dist. 2			Dist. 4	Total
	1	2	3		
Presidential Electors for:					
Stevenson - Ke-					
faucher, D. . . . .	108	697	426	21	
S. W. B. . . . .	2	3	6	0	
Total . . . . .	110	700	432	21	1263
Eisenhower-Nix-					
on, R. . . . .	273	1131	965	51	
S. W. B. . . . .	1	13	18	0	
Total . . . . .	274	1144	983	51	2452

	Rep. Dist. 2			Dist. 4	Total
	1	2	3		
Congressman:					
Forand, D. . . . .	121	841	525	24	
S. W. B. . . . .	2	7	4	0	
Total . . . . .	123	848	529	24	1524
Ramsay, R. . . . .	249	925	810	41	
S. W. B. . . . .	1	9	18	0	
Total . . . . .	250	934	828	41	2053

	Rep. Dist. 2			Dist. 4	Total
	1	2	3		
Governor:					
Roberts, D. . . . .	122	840	536	26	
S. W. B. . . . .	2	8	5	0	
Total . . . . .	124	848	541	26	1539
Del Sesto, R. . . . .	254	977	848	45	
S. W. B. . . . .	1	8	18	0	
Total . . . . .	255	985	866	45	2151

	Rep. Dist. 3			Dist. 4	Total
	1	2	3		
Presidential Electors for:					
Stevenson - Ke-					
faucher, D. . . . .	249	419	402	782	
S. W. B. . . . .	4	5	10	6	
Total . . . . .	253	424	412	788	1877
Eisenhower-Nix-					
on, R. . . . .	393	552	745	772	
S. W. B. . . . .	6	7	4	14	
Total . . . . .	399	559	749	786	2493

	Rep. Dist. 3			Dist. 4	Total
	1	2	3		
Congressman:					
Forand, D. . . . .	296	460	482	925	
S. W. B. . . . .	7	8	11	11	
Total . . . . .	303	468	493	936	2200
Ramsay, R. . . . .	308	456	605	584	
S. W. B. . . . .	3	3	12	8	
Total . . . . .	311	459	617	592	1979

	Rep. Dist. 2			Dist. 4	Total
	1	2	3		
Lieutenant-Governor:					
Cote, D. . . . .	122	837	486	22	
S. W. B. . . . .	2	5	4	0	
Total . . . . .	124	842	490	22	1478
Broomhead, R. . . . .	250	951	862	47	
S. W. B. . . . .	1	10	20	0	
Total . . . . .	251	961	882	47	2141

	Rep. Dist. 2			Dist. 4	Total
	1	2	3		
Secretary of State:					
Notte, Jr., D. . . . .	122	819	497	27	
S. W. B. . . . .	2	5	4	0	
Total . . . . .	124	824	501	27	1476
Forcier, R. . . . .	249	962	838	43	
S. W. B. . . . .	1	10	19	0	
Total . . . . .	250	972	857	43	2122

	Rep. Dist. 2			Dist. 4	Total
	1	2	3		
Attorney-General:					
Powers, D. . . . .	118	774	455	27	
S. W. B. . . . .	2	6	5	0	
Total . . . . .	120	780	460	27	1387
Zimmerman, R. . . . .	257	1021	919	43	
S. W. B. . . . .	1	10	18	0	
Total . . . . .	258	1031	937	43	2269

	Rep. Dist. 2			Dist. 4	Total
	1	2	3		
General Treasurer:					
Hawksley, D. . . . .	117	810	490	26	
S. W. B. . . . .	2	5	4	0	
Total . . . . .	119	815	494	26	1454
Kane, R. . . . .	250	966	842	42	
S. W. B. . . . .	1	10	19	0	
Total . . . . .	251	976	861	42	2130

	Rep. Dist. 3			Dist. 4	Total
	1	2	3		
Governor:					
Roberts, D. . . . .	280	417	463	870	
S. W. B. . . . .	6	7	9	14	
Total . . . . .	286	424	472	884	2066
Del Sesto, R. . . . .	356	545	679	674	
S. W. B. . . . .	4	4	13	6	
Total . . . . .	360	549	692	680	2281

	Rep. Dist. 3			Dist. 4	Total
	1	2	3		
Lieutenant-Governor:					
Cote, D. . . . .	284	427	449	884	
S. W. B. . . . .	6	7	10	13	
Total . . . . .	290	434	459	897	2080
Broomhead, R. . . . .	336	503	667	635	
S. W. B. . . . .	4	4	11	7	
Total . . . . .	340	507	678	642	2167

BALLOTS CAST NOVEMBER 6, 1956

	Rep. Dist. 3				Dist. Total
	1	2	3	4	
<b>Secretary of State:</b>					
Notte, Jr., D....	272	405	450	381	
S. W. B. ....	4	6	9	15	
Total .....	276	411	459	396	2042
Forcier, R. ....	345	510	700	635	
S. W. B. ....	6	5	13	5	
Total .....	351	515	713	640	2219

	Rep. Dist. 3				Dist. Total
	1	2	3	4	
<b>Attorney-General:</b>					
Powers, D. ....	184	316	335	317	
S. W. B. ....	4	5	9	14	
Total .....	188	321	344	331	1684
Zimmerman, R. ....	451	643	804	718	
S. W. B. ....	6	6	13	6	
Total .....	457	649	817	724	2647

<b>General Treasurer:</b>					
Hawksley, D. ..	264	396	427	374	
S. W. B. ....	6	6	9	15	
Total .....	270	402	436	389	1997
Kane, R. ....	344	501	663	630	
S. W. B. ....	4	5	13	5	
Total .....	348	506	676	635	2165

	Rep. Dist. 4				Dist. Total
	1	2	3	4	
<b>Presidential Electors for:</b>					
<b>Stevenson-Ke-</b>					
fauver, D....	137	310	147	728	509
S. W. B. ....	3	6	1	8	1
Total .....	140	316	148	736	510
<b>Eisenhower-</b>					
Nixon, R. ..	287	776	543	577	446
S. W. B. ....	4	11	8	6	4
Total .....	291	787	551	583	450

	Rep. Dist. 4				Dist. Total
	1	2	3	4	
<b>Lieutenant-Governor:</b>					
Cote, D. ....	146	361	139	770	581
S. W. B. ....	3	9	2	8	2
Total .....	149	370	141	778	583
Broomhead, R. ....	272	706	546	479	339
S. W. B. ....	4	9	6	6	3
Total .....	276	715	552	485	342

<b>Secretary of State:</b>					
Notte, Jr., D. ....	145	360	135	717	585
S. W. B. ....	3	8	3	9	2
Total .....	148	368	138	726	587
Forcier, R. ..	273	692	542	479	334
S. W. B. ....	4	10	5	5	3
Total .....	277	702	547	484	337

<b>Congressman:</b>					
Forand, D. ....	160	419	177	711	591
S. W. B. ....	3	9	5	10	2
Total .....	163	428	182	721	593
Ramsay, R. ....	259	639	504	466	323
S. W. B. ....	4	9	4	4	3
Total .....	263	648	508	470	326

<b>Attorney-General:</b>					
Powers, D. ....	139	302	117	699	530
S. W. B. ....	3	7	2	8	2
Total .....	142	309	119	707	532
Zimmerman, R. ....	282	769	560	508	353
S. W. B. ....	4	11	6	6	3
Total .....	286	780	566	514	356

<b>Governor:</b>					
Roberts, D. ....	151	371	144	726	588
S. W. B. ....	3	10	5	8	2
Total .....	154	381	149	734	590
DeI Sesto, R. ....	270	709	543	496	355
S. W. B. ....	4	8	4	6	3
Total .....	274	717	547	502	358

<b>General Treasurer:</b>					
Hawksley, D. ....	134	344	142	711	580
S. W. B. ....	3	9	2	8	2
Total .....	137	353	144	719	582
Kane, R. ....	282	698	535	478	336
S. W. B. ....	4	9	6	6	3
Total .....	286	707	541	484	339

	Rep. Dist. 5 Dist.			
	1	2	3	Total
<b>Presidential Electors for:</b>				
<b>Stevenson-Kefauver,</b>				
D. ....	487	1011	534	
S. W. B. ....	4	7	6	
Total. ....	491	1018	540	2049
<b>Eisenhower-Nixon, R.</b>				
S. W. B. ....	467	904	589	
S. W. B. ....	8	16	2	
Total. ....	475	920	591	1986

<b>Congressman:</b>				
Forand, D. ....	538	1069	616	
S. W. B. ....	10	19	6	
Total. ....	548	1088	622	2258
Ramsay, R. ....	379	692	463	
S. W. B. ....	2	4	2	
Total. ....	381	696	465	1542

<b>Governor:</b>				
Roberts, D. ....	486	1081	579	
S. W. B. ....	9	17	6	
Total. ....	495	1098	585	2178
Del Sesto, R. ....	460	815	533	
S. W. B. ....	3	6	2	
Total. ....	463	821	535	1819

	Rep. Dist. 6 Dist.			
	1	2	3	4 Total
<b>Presidential Electors for:</b>				
<b>Stevenson - Kefauver, D. ....</b>				
Stevenson - Kefauver, D. ....	48	479	1137	652
S. W. B. ....	1	3	6	1
Total. ....	49	482	1143	653 2327
<b>Eisenhower-Nixon, R. ....</b>				
Eisenhower-Nixon, R. ....	18	203	1246	422
S. W. B. ....	0	2	9	3
Total. ....	18	205	1255	425 1903

<b>Congressman:</b>				
Forand, D. ....	55	520	1286	740
S. W. B. ....	1	4	10	2
Total. ....	56	524	1296	742 2618
Ramsay, R. ....	10	149	967	305
S. W. B. ....	0	1	5	2
Total. ....	10	150	972	307 1439

	Rep. Dist. 5 Dist.			
	1	2	3	Total
<b>Lieutenant-Governor:</b>				
Cote, D. ....	501	1123	588	
S. W. B. ....	10	19	6	
Total. ....	511	1147	594	2252
Broomhead, R. ....	431	741	503	
S. W. B. ....	2	4	2	
Total. ....	433	745	505	1683

<b>Secretary of State:</b>				
Notte, Jr., D. ....	494	1107	585	
S. W. B. ....	10	19	6	
Total. ....	504	1126	591	2221
Forcier, R. ....	429	736	494	
S. W. B. ....	2	4	2	
Total. ....	431	740	496	1667

<b>Attorney-General:</b>				
Powers, D. ....	395	1059	503	
S. W. B. ....	10	17	7	
Total. ....	405	1076	510	1991
Zimmerman, R. ....	541	830	600	
S. W. B. ....	2	6	1	
Total. ....	543	836	601	1980

<b>General Treasurer:</b>				
Hawksley, D. ....	465	1090	554	
S. W. B. ....	9	17	6	
Total. ....	474	1107	560	2141
Kane, R. ....	442	737	519	
S. W. B. ....	3	6	2	
Total. ....	445	743	521	1709

	Rep. Dist. 6 Dist.			
	1	2	3	4 Total
<b>Governor:</b>				
Roberts, D. ....	55	506	1065	723
S. W. B. ....	1	4	7	2
Total. ....	56	510	1072	725 2363
Del Sesto, R. ....	11	170	1314	346
S. W. B. ....	0	1	8	2
Total. ....	11	171	1322	348 1852

<b>Lieutenant-Governor:</b>				
Cote, D. ....	52	514	1265	735
S. W. B. ....	1	3	10	2
Total. ....	53	517	1275	737 2582
Broomhead, R. ....	11	155	1006	317
S. W. B. ....	0	2	5	2
Total. ....	11	157	1011	319 1498

	Rep. Dist. 6				Dist.
	1	2	3	4	Total
<b>Secretary of State:</b>					
Notte, Jr., D....	55	515	1327	741	
S. W. B. ....	1	4	9	2	
Total . . . . .	56	519	1336	743	2654
Forcier, R. ....	10	155	967	309	
S. W. B. ....	0	1	6	2	
Total . . . . .	10	156	973	311	1450

	Rep. Dist. 6				Dist.
	1	2	3	4	Total
<b>Attorney-General:</b>					
Powers, D. ....	53	516	1276	725	
S. W. B. ....	1	4	11	2	
Total . . . . .	54	520	1287	727	2588
Zimmerman, R. .	12	155	1016	323	
S. W. B. ....	0	1	4	2	
Total . . . . .	12	156	1020	325	1513

<b>General Treasurer:</b>					
	Rep. Dist. 7				Dist.
	1	2	3	Total	
Hawksley, D. . .	55	510	1244	731	
S. W. B. ....	1	4	9	2	
Total . . . . .	56	514	1253	733	2556
Kane, R. ....	10	158	1001	313	
S. W. B. ....	0	1	6	2	
Total . . . . .	10	159	1007	315	1491

	Rep. Dist. 7				Dist.
	1	2	3	Total	
<b>Presidential Electors for:</b>					
<b>Stevenson-Kefauver,</b>					
D. . . . .	1067	650	956		
S. W. B. ....	2	6	6		
Total . . . . .	1069	656	962	2687	
Eisenhower-Nixon, R.	1151	646	956		
S. W. B. ....	12	6	5		
Total . . . . .	1163	652	961	2776	

	Rep. Dist. 7				Dist.
	1	2	3	Total	
<b>Lieutenant-Governor:</b>					
Cote, D. ....	1229	731	1093		
S. W. B. ....	9	7	7		
Total . . . . .	1238	738	1100	3076	
Broomhead, R. . .	887	528	822		
S. W. B. ....	4	5	4		
Total . . . . .	891	533	826	2250	

<b>Congressman:</b>					
Forand, D. ....	1210	730	1022		
S. W. B. ....	10	7	8		
Total . . . . .	1220	737	1030	2987	
Ramsay, R. ....	895	512	783		
S. W. B. ....	4	5	3		
Total . . . . .	899	517	786	2202	

<b>Secretary of State:</b>					
Notte, Jr., D.....	1270	737	1067		
S. W. B. ....	9	7	8		
Total . . . . .	1279	744	1075	3098	
Forcier, R. ....	863	521	798		
S. W. B. ....	4	5	3		
Total . . . . .	867	526	801	2194	

<b>Attorney-General:</b>					
Powers, D. ....	1240	746	1082		
S. W. B. ....	9	7	8		
Total . . . . .	1249	753	1090	3092	
Zimmerman, R. . .	895	525	836		
S. W. B. ....	4	5	3		
Total . . . . .	899	530	839	2268	

<b>Governor:</b>					
Roberts, D. ....	1094	673	997		
S. W. B. ....	8	6	5		
Total . . . . .	1102	679	1002	2783	
Del Sesto, R. ....	1117	611	964		
S. W. B. ....	6	6	6		
Total . . . . .	1123	617	970	2710	

<b>General Treasurer:</b>					
Hawksley, D. ....	1210	723	1072		
S. W. B. ....	9	6	6		
Total . . . . .	1219	729	1078	3026	
Kane, R. ....	884	528	809		
S. W. B. ....	4	6	4		
Total . . . . .	888	534	813	2235	

BALLOTS CAST NOVEMBER 6, 1956

	Rep. Dist. 8				Dist. 5	Total
	1	2	3	4		
<b>Presidential Electors for:</b>						
<b>Stevenson-Ke-</b>						
fauver, D. . . . .	1377	1389	279	64	257	
S. W. B. . . . .	12	6	3	0	1	
Total . . . . .	1389	1395	282	64	258	3388
<b>Eisenhower-</b>						
Nixon, R. . . . .	1673	1653	371	73	176	
S. W. B. . . . .	15	19	1	1	1	
Total . . . . .	1688	1672	372	74	177	3983

	Rep. Dist. 8				Dist. 5	Total
	1	2	3	4		
<b>Congressman:</b>						
Fogarty, D. . . . .	1812	1778	398	83	305	
S. W. B. . . . .	20	15	3	1	2	
Total . . . . .	1832	1793	401	84	307	4417
Needham, R. . . . .	1151	1172	236	51	120	
S. W. B. . . . .	7	10	1	0	0	
Total . . . . .	1158	1182	237	51	120	2748

	Rep. Dist. 8				Dist. 5	Total
	1	2	3	4		
<b>Governor:</b>						
Roberts, D. . . . .	1571	1527	343	70	277	
S. W. B. . . . .	23	16	3	0	2	
Total . . . . .	1594	1543	346	70	279	3832
Del Sesto, R. . . . .	1471	1505	302	70	151	
S. W. B. . . . .	4	9	1	1	0	
Total . . . . .	1475	1514	303	71	151	3514

	Rep. Dist. 9			Dist. 3	Total
	1	2	3		
<b>Presidential Electors for:</b>					
<b>Stevenson-Kefauver,</b>					
D. . . . .	672	628	839		
S. W. B. . . . .	4	3	9		
Total . . . . .	676	631	848	2155	
<b>Eisenhower-Nixon, R.</b>					
. . . . .	496	535	603		
S. W. B. . . . .	5	0	10		
Total . . . . .	501	535	613	1649	
<b>Congressman:</b>					
Fogarty, D. . . . .	687	750	991		
S. W. B. . . . .	7	3	15		
Total . . . . .	694	753	1006	2453	
Needham, R. . . . .	350	375	425		
S. W. B. . . . .	0	0	4		
Total . . . . .	350	375	429	1154	

	Rep. Dist. 8				Dist. 5	Total
	1	2	3	4		
<b>Lieutenant-Governor:</b>						
Cote, D. . . . .	1731	1693	374	77	298	
S. W. B. . . . .	22	17	3	1	2	
Total . . . . .	1753	1710	377	78	300	4218
Broomhead, R. . . . .	1234	1252	257	52	126	
S. W. B. . . . .	5	8	1	0	0	
Total . . . . .	1239	1260	258	52	126	2935

	Rep. Dist. 8				Dist. 5	Total
	1	2	3	4		
<b>Secretary of State:</b>						
Notte, Jr., D. . . . .	1799	1754	383	78	300	
S. W. B. . . . .	23	18	3	1	2	
Total . . . . .	1822	1772	386	79	302	4361
Forcier, R. . . . .	1181	1214	253	53	125	
S. W. B. . . . .	4	7	1	0	0	
Total . . . . .	1185	1221	254	53	125	2838

	Rep. Dist. 8				Dist. 5	Total
	1	2	3	4		
<b>Attorney-General:</b>						
Powers, D. . . . .	1717	1689	378	77	297	
S. W. B. . . . .	22	17	3	1	2	
Total . . . . .	1739	1706	381	78	299	4203
<b>Zimmerman,</b>						
R. . . . .	1258	1272	256	53	130	
S. W. B. . . . .	5	7	1	0	0	
Total . . . . .	1263	1279	257	53	130	2982

	Rep. Dist. 8				Dist. 5	Total
	1	2	3	4		
<b>General Treasurer:</b>						
Hawksley, D. . . . .	1691	1654	366	75	288	
S. W. B. . . . .	22	16	3	1	2	
Total . . . . .	1713	1670	369	76	290	4118
Kane, R. . . . .	1244	1272	261	54	132	
S. W. B. . . . .	5	8	1	0	0	
Total . . . . .	1249	1280	262	54	132	2977

	Rep. Dist. 9			Dist. 3	Total
	1	2	3		
<b>Governor:</b>					
Roberts, D. . . . .	686	669	917		
S. W. B. . . . .	7	2	15		
Total . . . . .	693	671	932	2296	
Del Sesto, R. . . . .	473	481	513		
S. W. B. . . . .	0	1	4		
Total . . . . .	473	482	517	1472	
<b>Lieutenant-Governor:</b>					
Cote, D. . . . .	749	718	943		
S. W. B. . . . .	7	3	13		
Total . . . . .	756	721	956	2433	
Broomhead, R. . . . .	377	395	463		
S. W. B. . . . .	0	0	6		
Total . . . . .	377	395	469	1241	

	Rep. Dist. 9			Dist. Total
	1	2	3	
<b>Secretary of State:</b>				
Notte, Jr., D. ....	762	728	943	
S. W. B. ....	7	3	14	
Total. ....	769	731	957	2457
Forcier, R. ....	360	390	458	
S. W. B. ....	0	0	5	
Total. ....	360	390	463	1213

	Rep. Dist. 9			Dist. Total
	1	2	3	
<b>Attorney-General:</b>				
Powers, D. ....	754	709	890	
S. W. B. ....	7	3	14	
Total. ....	761	712	904	2377
Zimmerman, R. ....	378	408	528	
S. W. B. ....	0	0	5	
Total. ....	378	408	533	1319

	Rep. Dist. 9			Dist. Total
	1	2	3	
<b>General Treasurer:</b>				
Hawksley, D. ....	735	714	920	
S. W. B. ....	7	3	13	
Total. ....	742	717	933	2392
Kane, R. ....	376	392	472	
S. W. B. ....	0	0	6	
Total. ....	376	392	478	1246

	Rep. Dist. 10			Dist. Total
	1	2	3	
<b>Presidential Electors for:</b>				
<b>Stevenson - Ke-</b>				
fauver, D. ....	433	1059	125	1037
S. W. B. ....	2	0	0	7
Total. ....	435	1059	125	1044
<b>Eisenhower-Nix-</b>				
on, R. ....	214	691	82	642
S. W. B. ....	1	6	0	6
Total. ....	215	697	82	648

	Rep. Dist. 10			Dist. Total
	1	2	3	
<b>Lieutenant-Governor:</b>				
Cote, D. ....	456	1174	129	1124
S. W. B. ....	3	4	0	11
Total. ....	459	1178	129	1135
Broomhead, R. .	179	537	76	513
S. W. B. ....	0	2	0	2
Total. ....	179	539	76	515

	Rep. Dist. 10			Dist. Total
	1	2	3	
<b>Secretary of State:</b>				
Notte, Jr., D. .	449	1176	130	1118
S. W. B. ....	3	4	0	11
Total. ....	452	1180	130	1129
Forcier, R. ....	183	522	75	516
S. W. B. ....	0	2	0	2
Total. ....	183	524	75	518

	Rep. Dist. 10			Dist. Total
	1	2	3	
<b>Congressman:</b>				
Fogarty, D. ....	474	1212	132	1155
S. W. B. ....	3	3	0	11
Total. ....	477	1215	132	1166
Needham, R. .	167	496	74	491
S. W. B. ....	0	3	0	2
Total. ....	167	499	74	493

	Rep. Dist. 10			Dist. Total
	1	2	3	
<b>Attorney-General:</b>				
Powers, D. ....	457	1168	132	1130
S. W. B. ....	3	4	0	11
Total. ....	460	1172	132	1141
Zimmerman, R.	180	546	73	516
S. W. B. ....	0	2	0	2
Total. ....	180	548	73	518

	Rep. Dist. 10			Dist. Total
	1	2	3	
<b>Governor:</b>				
Roberts, D. ....	431	1161	128	1097
S. W. B. ....	3	4	0	11
Total. ....	434	1165	128	1108
Del Sesto, R....	212	574	78	570
S. W. B. ....	0	2	0	2
Total. ....	212	576	78	572

	Rep. Dist. 10			Dist. Total
	1	2	3	
<b>General Treasurer:</b>				
Hawksley, D. .	447	1174	128	1126
S. W. B. ....	3	4	0	11
Total. ....	450	1178	128	1137
Kane, R. ....	185	530	75	508
S. W. B. ....	0	2	0	2
Total. ....	185	532	75	510



BALLOTS CAST NOVEMBER 6, 1956

	Rep. Dist. 11			Dist. Total
	1	2	3	
<b>Presidential Electors for:</b>				
Stevenson-Kefauver,				
D. . . . .	123	555	55	
S. W. B. . . . .	1	5	0	
Total . . . . .	124	560	55	739
Eisenhower-Nixon, R.	75	613	51	
S. W. B. . . . .	1	4	0	
Total . . . . .	76	617	51	744

<b>Congressman:</b>				
Fogarty, D. . . . .	149	653	71	
S. W. B. . . . .	1	6	0	
Total . . . . .	150	659	71	880
Needham, R. . . . .	45	489	36	
S. W. B. . . . .	1	3	0	
Total . . . . .	46	492	36	574

<b>Governor:</b>				
Roberts, D. . . . .	138	633	62	
S. W. B. . . . .	1	6	0	
Total . . . . .	139	639	62	840
Del Sesto, R. . . . .	59	528	44	
S. W. B. . . . .	1	3	0	
Total . . . . .	60	531	44	635

	Rep. Dist. 12			Dist. Total
	1	2	Total	
<b>Presidential Electors for:</b>				
Stevenson-Kefauver, D.	1149	1023		
S. W. B. . . . .	3	3		
Total . . . . .	1152	1026		2178
Eisenhower-Nixon, R.	987	642		
S. W. B. . . . .	2	4		
Total . . . . .	989	646		1635

<b>Congressman:</b>				
Fogarty, D. . . . .	1277	1101		
S. W. B. . . . .	5	6		
Total . . . . .	1282	1107		2389
Needham, R. . . . .	724	492		
S. W. B. . . . .	0	0		
Total . . . . .	724	492		1216

	Rep. Dist. 11			Dist. Total
	1	2	3	
<b>Lieutenant-Governor:</b>				
Cote, D. . . . .	144	641	65	
S. W. B. . . . .	1	6	0	
Total . . . . .	145	647	65	857
Broomhead, R. . . . .	48	496	39	
S. W. B. . . . .	1	3	0	
Total . . . . .	49	499	39	587

<b>Secretary of State:</b>				
Notte, Jr., D. . . . .	144	647	63	
S. W. B. . . . .	1	6	0	
Total . . . . .	145	653	63	861
Forcier, R. . . . .	49	494	40	
S. W. B. . . . .	1	3	0	
Total . . . . .	50	497	40	587

<b>Attorney-General:</b>				
Powers, D. . . . .	144	645	61	
S. W. B. . . . .	1	6	0	
Total . . . . .	145	651	61	857
Zimmerman, R. . . . .	50	505	41	
S. W. B. . . . .	1	3	0	
Total . . . . .	51	508	41	600

<b>General Treasurer:</b>				
Hawksley, D. . . . .	145	631	63	
S. W. B. . . . .	1	6	0	
Total . . . . .	146	637	63	846
Kane, R. . . . .	49	506	39	
S. W. B. . . . .	1	3	0	
Total . . . . .	50	509	39	598

	Rep. Dist. 12			Dist. Total
	1	2	Total	
<b>Governor:</b>				
Roberts, D. . . . .	982	913		
S. W. B. . . . .	4	6		
Total . . . . .	986	919		1905
Del Sesto, R. . . . .	1153	746		
S. W. B. . . . .	1	1		
Total . . . . .	1154	747		1901

<b>Lieutenant-Governor:</b>				
Cote, D. . . . .	1187	1061		
S. W. B. . . . .	4	6		
Total . . . . .	1191	1067		2258
Broomhead, R. . . . .	789	511		
S. W. B. . . . .	1	1		
Total . . . . .	790	512		1302

	Rep. Dist. 12			Dist. Total
	1	2	Total	
<b>Secretary of State:</b>				
Notte, Jr., D. ....	1267			1105
S. W. B. ....	4			6
Total . . . . .	1271	1111		2382
Forcier, R. ....	736			577
S. W. B. ....	1			1
Total . . . . .	737	578		1315

	Rep. Dist. 12			Dist. Total
	1	2	Total	
<b>Attorney-General:</b>				
Powers, D. ....	1208			1075
S. W. B. ....	5			6
Total . . . . .	1213	1081		2294
Zimmerman, R. ....	781			499
S. W. B. ....	0			1
Total . . . . .	781	500		1281

	Rep. Dist. 12			Dist. Total
	1	2	Total	
<b>General Treasurer:</b>				
Hawksley, D. ....	1169			1056
S. W. B. ....	4			6
Total . . . . .	1173	1062		2235
Kane, R. ....	773			482
S. W. B. ....	1			1
Total . . . . .	774	483		1257

	Rep. Dist. 13			Dist. Total
	1	2	3	
<b>Presidential Electors for:</b>				
<b>Stevenson - Ke-</b>				
fauber, D. ....	100	679	1104	620
S. W. B. ....	0	4	9	4
Total . . . . .	100	683	1113	624
<b>Eisenhower-Nix-</b>				
on, R. ....	63	458	880	518
S. W. B. ....	1	5	4	1
Total . . . . .	64	463	884	519

	Rep. Dist. 13			Dist. Total
	1	2	3	
<b>Lieutenant-Governor:</b>				
Cote, D. ....	118	785	1313	708
S. W. B. ....	1	6	11	3
Total . . . . .	119	791	1324	711
Broomhead, R. ....	57	306	602	365
S. W. B. ....	0	3	3	1
Total . . . . .	57	309	605	366

	Rep. Dist. 13			Dist. Total
	1	2	3	
<b>Congressman:</b>				
<b>Fogarty, D. ....</b>				
	128	824	1345	730
S. W. B. ....	0	7	11	3
Total . . . . .	128	831	1356	733
<b>Needham, R. ....</b>				
	31	277	573	350
S. W. B. ....	1	2	3	1
Total . . . . .	32	279	576	351

	Rep. Dist. 13			Dist. Total
	1	2	3	
<b>Secretary of State:</b>				
Notte, Jr., D. ....	123	808	1307	724
S. W. B. ....	0	6	12	3
Total . . . . .	123	814	1319	727
Forcier, R. ....	37	289	621	348
S. W. B. ....	0	2	2	1
Total . . . . .	37	291	623	349

	Rep. Dist. 13			Dist. Total
	1	2	3	
<b>Attorney-General:</b>				
Powers, D. ....	121	776	1304	706
S. W. B. ....	1	6	12	3
Total . . . . .	122	782	1316	709
Zimmerman, R. ....	36	320	620	371
S. W. B. ....	0	2	2	1
Total . . . . .	36	322	622	372

	Rep. Dist. 13			Dist. Total
	1	2	3	
<b>Governor:</b>				
Roberts, D. ....	111	726	1198	607
S. W. B. ....	1	6	11	3
Total . . . . .	112	732	1209	610
Del Sesto, R. ....	48	401	770	526
S. W. B. ....	0	3	3	1
Total . . . . .	48	404	773	527

	Rep. Dist. 13			Dist. Total
	1	2	3	
<b>General Treasurer:</b>				
Hawksley, D. ....	120	773	1276	679
S. W. B. ....	0	6	12	3
Total . . . . .	120	779	1288	682
Kane, R. ....	36	315	624	371
S. W. B. ....	0	2	2	1
Total . . . . .	36	317	626	372

	Rep. Dist. 14				Dist. Total
	1	2	3	4	
<b>Presidential Electors for:</b>					
<b>Stevenson - Kefauver, D.</b>					
.....	1372	972	498	27	
S. W. B. ....	4	8	3	0	
Total . . . . .	1376	980	501	27	2884
<b>Eisenhower-Nixon, R.</b>					
.....	732	724	415	11	
S. W. B. ....	8	6	1	1	
Total . . . . .	740	730	416	12	1898

	Rep. Dist. 14				Dist. Total
	1	2	3	4	
<b>Congressman:</b>					
<b>Fogarty, D.</b>					
.....	1566	1165	573	29	
S. W. B. ....	9	11	4	0	
Total . . . . .	1575	1176	577	29	3357
<b>Needham, R.</b>					
.....	503	483	301	9	
S. W. B. ....	3	3	0	1	
Total . . . . .	506	486	301	10	1303

	Rep. Dist. 15				Dist. Total
	1	2	3	4	
<b>Governor:</b>					
<b>Roberts, D.</b>					
.....	1482	1005	495	27	
S. W. B. ....	9	12	3	1	
Total . . . . .	1491	1017	498	28	3034
<b>Del Sesto, R.</b>					
.....	604	672	407	11	
S. W. B. ....	3	2	1	0	
Total . . . . .	607	674	408	11	1700

	Rep. Dist. 15				Dist. Total
	1	2	3	4	
<b>Presidential Electors for:</b>					
<b>Stevenson-Kefauver, D.</b>					
.....	937	588	689		
S. W. B. ....	3	11	4		
Total . . . . .	940	599	693		2232
<b>Eisenhower-Nixon, R.</b>					
.....	964	899	569		
S. W. B. ....	7	8	2		
Total . . . . .	971	907	571		2449

	Rep. Dist. 15				Dist. Total
	1	2	3	4	
<b>Congressman:</b>					
<b>Fogarty, D.</b>					
.....	1083	742	787		
S. W. B. ....	6	16	5		
Total . . . . .	1089	758	792		2639
<b>Needham, R.</b>					
.....	773	714	422		
S. W. B. ....	4	3	1		
Total . . . . .	777	717	423		1917

	Rep. Dist. 14				Dist. Total
	1	2	3	4	
<b>Lieutenant-Governor:</b>					
<b>Cote, D.</b>					
.....	1528	1115	537	28	
S. W. B. ....	9	12	4	1	
Total . . . . .	1537	1127	541	29	3234
<b>Broomhead, R.</b>					
.....	524	515	324	10	
S. W. B. ....	3	2	0	0	
Total . . . . .	527	517	324	10	1378

	Rep. Dist. 14				Dist. Total
	1	2	3	4	
<b>Secretary of State:</b>					
<b>Notte, Jr., D.</b>					
.....	1505	1080	563	28	
S. W. B. ....	8	12	4	0	
Total . . . . .	1513	1092	567	28	3200
<b>Forcier, R.</b>					
.....	536	530	304	10	
S. W. B. ....	4	2	0	1	
Total . . . . .	540	532	304	11	1387

	Rep. Dist. 14				Dist. Total
	1	2	3	4	
<b>Attorney-General:</b>					
<b>Powers, D.</b>					
.....	1526	1116	545	28	
S. W. B. ....	8	12	4	0	
Total . . . . .	1534	1128	549	28	3239
<b>Zimmerman, R.</b>					
.....	526	525	322	10	
S. W. B. ....	4	2	0	1	
Total . . . . .	530	527	322	11	1390

	Rep. Dist. 15				Dist. Total
	1	2	3	4	
<b>General Treasurer:</b>					
<b>Hawksley, D.</b>					
.....	1501	1099	535	28	
S. W. B. ....	8	12	4	0	
Total . . . . .	1509	1111	539	28	3187
<b>Kane, R.</b>					
.....	557	524	320	10	
S. W. B. ....	4	2	0	1	
Total . . . . .	561	526	320	11	1418

	Rep. Dist. 15				Dist. Total
	1	2	3	4	
<b>Governor:</b>					
<b>Roberts, D.</b>					
.....	944	647	645		
S. W. B. ....	5	14	4		
Total . . . . .	949	661	649		2259
<b>Del Sesto, R.</b>					
.....	940	830	605		
S. W. B. ....	5	5	2		
Total . . . . .	945	835	607		2387

	Rep. Dist. 15				Dist. Total
	1	2	3	4	
<b>Lieutenant-Governor:</b>					
<b>Cote, D.</b>					
.....	1025	692	741		
S. W. B. ....	6	16	4		
Total . . . . .	1031	708	745		2484
<b>Broomhead, R.</b>					
.....	819	762	441		
S. W. B. ....	4	3	2		
Total . . . . .	823	765	443		2031

	Rep. 1	Dist. 15 2	Dist. 3	Total
<b>Secretary of State:</b>				
Notte, Jr., D.....	1039	712	771	
S. W. B. ....	6	16	5	
Total . . . . .	1045	728	776	2549
Forcier, R. ....	807	736	423	
S. W. B. ....	4	3	1	
Total . . . . .	811	739	424	1974

	Rep. 1	Dist. 15 2	Dist. 3	Total
<b>Attorney-General:</b>				
Powers, D. ....	1032	706	747	
S. W. B. ....	5	17	5	
Total . . . . .	1037	723	752	2512
Zimmerman, R. ....	814	747	444	
S. W. B. ....	5	2	1	
Total . . . . .	819	749	445	2013

	Rep. 1	Dist. 16 2	Dist. 3	Total
<b>General Treasurer:</b>				
Hawksley, D. ....	1023	686	738	
S. W. B. ....	5	15	5	
Total . . . . .	1028	701	743	2472
Kane, R. ....	813	750	431	
S. W. B. ....	5	3	1	
Total . . . . .	818	753	432	2003

	Rep. 1	Dist. 16 2	Dist. 3	Total
<b>Presidential Electors for:</b>				
<b>Stevenson-Kefauver,</b>				
D. ....	1051	800	219	
S. W. B. ....	2	4	0	
Total . . . . .	1053	804	219	2076
Eisenhower-Nixon, R.	927	756	203	
S. W. B. ....	7	6	2	
Total . . . . .	934	762	205	1901

	Rep. 1	Dist. 16 2	Dist. 3	Total
<b>Lieutenant-Governor:</b>				
Cote, D. ....	1165	907	232	
S. W. B. ....	6	4	1	
Total . . . . .	1171	911	233	2365
Broomhead, R. ....	755	600	129	
S. W. B. ....	3	6	1	
Total . . . . .	758	606	130	1494

	Rep. 1	Dist. 16 2	Dist. 3	Total
<b>Secretary of State:</b>				
Notte, Jr., D. ....	1198	897	282	
S. W. B. ....	6	5	1	
Total . . . . .	1204	902	283	2389
Forcier, R. ....	728	563	130	
S. W. B. ....	3	5	1	
Total . . . . .	731	568	131	1430

	Rep. 1	Dist. 16 2	Dist. 3	Total
<b>Congressman:</b>				
<b>Fogarty, D.</b>				
.....	1238	927	281	
S. W. B. ....	5	5	2	
Total . . . . .	1243	932	283	2458
<b>Needham, R.</b>				
.....	689	546	124	
S. W. B. ....	3	5	0	
Total . . . . .	692	551	124	1367

	Rep. 1	Dist. 16 2	Dist. 3	Total
<b>Attorney-General:</b>				
Powers, D. ....	1179	861	275	
S. W. B. ....	5	5	1	
Total . . . . .	1184	866	276	2326
Zimmerman, R. ....	749	604	136	
S. W. B. ....	4	5	1	
Total . . . . .	753	609	137	1499

	Rep. 1	Dist. 16 2	Dist. 3	Total
<b>Governor:</b>				
Roberts, D. ....	1048	728	261	
S. W. B. ....	6	3	1	
Total . . . . .	1054	731	262	2047
Del Sesto, R. ....	931	818	158	
S. W. B. ....	3	7	1	
Total . . . . .	934	825	159	1918

	Rep. 1	Dist. 16 2	Dist. 3	Total
<b>General Treasurer:</b>				
Hawksley, D. ....	1156	845	275	
S. W. B. ....	5	4	0	
Total . . . . .	1161	849	275	2285
Kane, R. ....	746	596	130	
S. W. B. ....	4	6	2	
Total . . . . .	750	602	132	1484

BALLOTS CAST NOVEMBER 6, 1956

	Rep. Dist. 17		Dist.
	1	2	Total
<b>Presidential Electors for:</b>			
Stevenson-Kefauver, D. . . . .	879	1074	
S. W. B. . . . .	5	2	
Total . . . . .	884	1076	1960
Eisenhower-Nixon, R. . . . . 834 874			
S. W. B. . . . .	9	8	
Total . . . . .	843	882	1725

	Rep. Dist. 17		Dist.
	1	2	Total
<b>Lieutenant-Governor:</b>			
Cote, D. . . . .	1040	1225	
S. W. B. . . . .	10	6	
Total . . . . .	1050	1231	2281
Broomhead, R. . . . . 624 633			
S. W. B. . . . .	5	4	
Total . . . . .	629	637	1266

	Rep. Dist. 17		Dist.
	1	2	Total
<b>Secretary of State:</b>			
Notte, Jr., D. . . . .	1038	1228	
S. W. B. . . . .	11	5	
Total . . . . .	1049	1233	2282

	Rep. Dist. 17		Dist.
	1	2	Total
<b>Congressman:</b>			
Fogarty, D. . . . .	1088	1261	
S. W. B. . . . .	11	7	
Total . . . . .	1099	1268	2367
Needham, R. . . . . 582 598			
S. W. B. . . . .	4	3	
Total . . . . .	586	601	1187

	Rep. Dist. 17		Dist.
	1	2	Total
<b>Forcier, R. . . . . 628 623</b>			
S. W. B. . . . .	4	5	
Total . . . . .	632	628	1260

	Rep. Dist. 17		Dist.
	1	2	Total
<b>Attorney-General:</b>			
Powers, D. . . . .	1042	1228	
S. W. B. . . . .	10	5	
Total . . . . .	1052	1233	2285
Zimmerman, R. . . . . 638 643			
S. W. B. . . . .	4	5	
Total . . . . .	642	648	1290

	Rep. Dist. 17		Dist.
	1	2	Total
<b>Governor:</b>			
Roberts, D. . . . .	974	1130	
S. W. B. . . . .	7	6	
Total . . . . .	981	1136	2117
Del Sesto, R. . . . . 718 800			
S. W. B. . . . .	8	4	
Total . . . . .	726	804	1530

	Rep. Dist. 17		Dist.
	1	2	Total
<b>General Treasurer:</b>			
Hawksley, D. . . . .	1016	1217	
S. W. B. . . . .	9	6	
Total . . . . .	1025	1223	2248
Kane, R. . . . . 643 624			
S. W. B. . . . .	4	4	
Total . . . . .	647	628	1275

	Rep. Dist. 18			Dist.
	1	2	3	Total
<b>Presidential Electors for:</b>				
Stevenson-Kefauver,				
D. . . . .	283	503	776	
S. W. B. . . . .	0	4	8	
Total . . . . .	283	507	784	1574
Eisenhower-Nixon, R. 230 445 776				
S. W. B. . . . .	2	3	5	
Total . . . . .	232	448	781	1461

	Rep. Dist. 18			Dist.
	1	2	3	Total
<b>Governor:</b>				
Roberts, D. . . . .	312	468	772	
S. W. B. . . . .	1	2	9	
Total . . . . .	313	470	781	1564
Del Sesto, R. . . . . 199 472 775				
S. W. B. . . . .	1	5	4	
Total . . . . .	200	477	779	1456

	Rep. Dist. 18			Dist.
	1	2	3	Total
<b>Congressman:</b>				
Fogarty, D. . . . .	322	562	890	
S. W. B. . . . .	0	4	9	
Total . . . . .	322	566	899	1787
Needham, R. . . . . 186 351 592				
S. W. B. . . . .	2	3	4	
Total . . . . .	188	354	596	1138

	Rep. Dist. 18			Dist.
	1	2	3	Total
<b>Lieutenant-Governor:</b>				
Cote, D. . . . .	313	521	848	
S. W. B. . . . .	1	4	9	
Total . . . . .	314	525	857	1696
Broomhead, R. . . . . 194 390 636				
S. W. B. . . . .	1	3	4	
Total . . . . .	195	393	640	1228

	Rep. 1	Dist. 2	18 3	Dist. Total
<b>Secretary of State:</b>				
Notte, Jr., D. ....	313	543	888	
S. W. B. ....	1	5	9	
Total. ....	314	548	897	1759
Forcier, R. ....	194	375	605	
S. W. B. ....	1	2	4	
Total. ....	195	377	609	1181

	Rep. 1	Dist. 2	18 3	Dist. Total
<b>Attorney-General:</b>				
Powers, D. ....	318	527	858	
S. W. B. ....	1	5	9	
Total. ....	319	532	867	1718
Zimmerman, R. ....	189	391	628	
S. W. B. ....	1	2	4	
Total. ....	190	393	632	1215

	Rep. 1	Dist. 2	18 3	Dist. Total
<b>General Treasurer:</b>				
Hawksley, D. ....	315	512	847	
S. W. B. ....	1	5	9	
Total. ....	316	517	856	1689
Kane, R. ....	192	394	626	
S. W. B. ....	1	2	4	
Total. ....	193	396	630	1219

	Rep. 1	Dist. 2	19 3	Dist. Total
<b>Presidential Electors for:</b>				
<b>Stevenson-Kefauver,</b>				
D. ....	614	782	566	
S. W. B. ....	1	7	9	
Total. ....	615	789	575	1979
Eisenhower-Nixon, R. ....	599	603	649	
S. W. B. ....	8	5	4	
Total. ....	607	608	653	1868

	Rep. 1	Dist. 2	19 3	Dist. Total
<b>Lieutenant-Governor:</b>				
Cote, D. ....	706	893	670	
S. W. B. ....	6	7	10	
Total. ....	712	900	680	2292
Broomhead, R. ....	479	461	516	
S. W. B. ....	3	5	3	
Total. ....	482	466	519	1467

	Rep. 1	Dist. 2	19 3	Dist. Total
<b>Congressman:</b>				
<b>Fogarty, D. ....</b>				
D. ....	708	917	694	
S. W. B. ....	6	7	10	
Total. ....	714	924	704	2342
<b>Needham, R. ....</b>				
R. ....	478	447	496	
S. W. B. ....	3	5	3	
Total. ....	476	452	499	1427

	Rep. 1	Dist. 2	19 3	Dist. Total
<b>Secretary of State:</b>				
Notte, Jr., D. ....	686	882	662	
S. W. B. ....	5	7	10	
Total. ....	691	889	672	2252
Forcier, R. ....	496	470	514	
S. W. B. ....	4	5	3	
Total. ....	500	475	517	1492

	Rep. 1	Dist. 2	19 3	Dist. Total
<b>Attorney-General:</b>				
Powers, D. ....	694	880	645	
S. W. B. ....	5	7	10	
Total. ....	699	887	655	2241
Zimmerman, R. ....	487	471	537	
S. W. B. ....	4	5	3	
Total. ....	491	476	540	1507

	Rep. 1	Dist. 2	19 3	Dist. Total
<b>Governor:</b>				
<b>Roberts, D. ....</b>				
D. ....	688	848	652	
S. W. B. ....	6	7	10	
Total. ....	694	855	662	2211
<b>Del Sesto, R. ....</b>				
R. ....	516	534	556	
S. W. B. ....	3	5	3	
Total. ....	519	539	559	1617

	Rep. 1	Dist. 2	19 3	Dist. Total
<b>General Treasurer:</b>				
Hawksley, D. ....	685	872	652	
S. W. B. ....	4	7	10	
Total. ....	689	879	662	2230
Kane, R. ....	490	465	520	
S. W. B. ....	5	5	3	
Total. ....	495	470	523	1488

	Rep. Dist. 20				Dist. Total
	1	2	3	4	
<b>Presidential Electors for:</b>					
<b>Stevenson - Ke-</b>					
<b>fauver, D. . . . .</b>	296	568	300	243	
<b>S. W. B. . . . .</b>	3	5	3	3	
<b>Total . . . . .</b>	299	573	303	246	1421
<b>Eisenhower-Nix-</b>					
<b>on, R. . . . .</b>	334	544	388	653	
<b>S. W. B. . . . .</b>	0	5	5	5	
<b>Total . . . . .</b>	334	549	393	658	1934

<b>Congressman:</b>					
<b>Fogarty, D. . . . .</b>	385	672	385	321	
<b>S. W. B. . . . .</b>	3	7	4	5	
<b>Total . . . . .</b>	388	679	389	326	1782
<b>Needham, R. . . . .</b>	233	448	353	552	
<b>S. W. B. . . . .</b>	0	3	4	3	
<b>Total . . . . .</b>	233	451	357	555	1596

<b>Governor:</b>					
<b>Roberts, D. . . . .</b>	361	664	347	382	
<b>S. W. B. . . . .</b>	3	7	3	5	
<b>Total . . . . .</b>	364	671	350	387	1772
<b>Del Sesto, R. . . . .</b>	268	436	396	604	
<b>S. W. B. . . . .</b>	0	3	5	3	
<b>Total . . . . .</b>	268	439	401	607	1715

	Rep. Dist. 21				Dist. Total
	1	2	3	4	
<b>Presidential Electors for:</b>					
<b>Stevenson - Ke-</b>					
<b>fauver, D. . . . .</b>	480	697	646	277	
<b>S. W. B. . . . .</b>	2	2	9	1	
<b>Total . . . . .</b>	482	699	655	278	2114
<b>Eisenhower-Nix-</b>					
<b>on, R. . . . .</b>	594	849	650	329	
<b>S. W. B. . . . .</b>	5	8	7	3	
<b>Total . . . . .</b>	599	857	657	332	2445

<b>Congressman:</b>					
<b>Fogarty, D. . . . .</b>	579	829	748	324	
<b>S. W. B. . . . .</b>	5	6	10	3	
<b>Total . . . . .</b>	584	835	758	327	2504
<b>Needham, R. . . . .</b>	470	678	524	273	
<b>S. W. B. . . . .</b>	2	4	6	1	
<b>Total . . . . .</b>	472	682	530	274	1958

	Rep. Dist. 20				Dist. Total
	1	2	3	4	
<b>Lieutenant-Governor:</b>					
<b>Cote, D. . . . .</b>	367	675	361	403	
<b>S. W. B. . . . .</b>	3	7	4	5	
<b>Total . . . . .</b>	370	682	365	408	1825

<b>Broomhead, R. . . . .</b>	247	404	374	470	
<b>S. W. B. . . . .</b>	0	3	4	3	
<b>Total . . . . .</b>	247	407	378	473	1505

<b>Secretary of State:</b>					
<b>Notte, Jr., D. . . . .</b>	358	677	369	397	
<b>S. W. B. . . . .</b>	3	7	4	4	
<b>Total . . . . .</b>	361	684	373	401	1819
<b>Forcier, R. . . . .</b>	249	406	365	476	
<b>S. W. B. . . . .</b>	0	3	4	4	
<b>Total . . . . .</b>	249	409	369	480	1507

<b>Attorney-General:</b>					
<b>Powers, D. . . . .</b>	357	675	356	390	
<b>S. W. B. . . . .</b>	3	7	4	5	
<b>Total . . . . .</b>	360	682	360	395	1797
<b>Zimmerman, R. . . . .</b>	254	413	378	586	
<b>S. W. B. . . . .</b>	0	3	4	3	
<b>Total . . . . .</b>	254	416	382	589	1641

<b>General Treasurer:</b>					
<b>Hawksley, D. . . . .</b>	358	679	359	400	
<b>S. W. B. . . . .</b>	3	7	4	4	
<b>Total . . . . .</b>	361	686	363	404	1814
<b>Kane, R. . . . .</b>	246	408	370	570	
<b>S. W. B. . . . .</b>	0	3	4	4	
<b>Total . . . . .</b>	246	411	374	574	1605

	Rep. Dist. 21				Dist. Total
	1	2	3	4	
<b>Governor:</b>					
<b>Roberts, D. . . . .</b>	558	789	709	318	
<b>S. W. B. . . . .</b>	4	5	11	3	
<b>Total . . . . .</b>	562	794	720	321	2397
<b>Del Sesto, R. . . . .</b>	504	746	581	284	
<b>S. W. B. . . . .</b>	3	5	5	1	
<b>Total . . . . .</b>	507	751	586	285	2129

<b>Lieutenant-Governor:</b>					
<b>Cote, D. . . . .</b>	570	804	717	315	
<b>S. W. B. . . . .</b>	5	6	11	3	
<b>Total . . . . .</b>	575	810	728	318	2431

<b>Broomhead, R. . . . .</b>	472	703	551	276	
<b>S. W. B. . . . .</b>	2	4	5	1	
<b>Total . . . . .</b>	474	707	556	277	2014

	Rep. Dist. 21				Dist. Total
	1	2	3	4	
<b>Secretary of State:</b>					
Notte, Jr., D. . . . .	556	791	709	315	
S. W. B. . . . .	5	6	10	3	
Total . . . . .	561	797	719	318	2395
Forcier, R. . . . .	489	704	551	281	
S. W. B. . . . .	2	4	6	1	
Total . . . . .	491	708	557	282	2038

	Rep. Dist. 21				Dist. Total
	1	2	3	4	
<b>Attorney-General:</b>					
Powers, D. . . . .	559	783	707	322	
S. W. B. . . . .	5	6	10	4	
Total . . . . .	564	789	717	326	2396
Zimmerman, R. . . . .	496	732	562	275	
S. W. B. . . . .	2	4	6	0	
Total . . . . .	498	736	568	275	2077

<b>General Treasurer:</b>					
	Rep. Dist. 22				Dist. Total
	1	1A	2	3	
Hawksley, D. . . . .	551	789	715	314	
S. W. B. . . . .	5	6	11	4	
Total . . . . .	556	795	726	318	2395
Kane, R. . . . .	484	705	546	279	
S. W. B. . . . .	2	4	5	0	
Total . . . . .	486	709	551	279	2025

	Rep. Dist. 22				Dist. Total	
	1	1A	2	3		
<b>Presidential Electors for:</b>						
<b>Stevenson-Ke-</b>						
fauver, D. . . . .	683	47	740	294	363	
S. W. B. . . . .	9	0	1	2	1	
Total . . . . .	692	47	741	296	364	2140
<b>Eisenhower-</b>						
Nixon, R. . . . .	906	66	738	358	566	
S. W. B. . . . .	7	0	7	2	10	
Total . . . . .	913	66	745	360	576	2660

	Rep. Dist. 22				Dist. Total	
	1	1A	2	3		
<b>Lieutenant-Governor:</b>						
Cote, D. . . . .	756	49	803	331	443	
S. W. B. . . . .	9	0	5	3	2	
Total . . . . .	765	49	808	334	445	2401
Broomhead, R. . . . .	783	62	633	312	466	
S. W. B. . . . .	5	0	3	0	9	
Total . . . . .	788	62	636	312	475	2273

<b>Congressman:</b>						
Fogarty, D. . . . .	803	53	840	344	453	
S. W. B. . . . .	11	0	5	3	2	
Total . . . . .	814	53	845	347	455	2514
Needham, R. . . . .	739	57	591	302	462	
S. W. B. . . . .	3	0	3	0	9	
Total . . . . .	742	57	594	302	471	2166

<b>Secretary of State:</b>						
Notte, Jr., D. . . . .	755	49	800	327	443	
S. W. B. . . . .	7	0	3	3	2	
Total . . . . .	762	49	803	330	445	2389
Forcier, R. . . . .	780	61	628	314	463	
S. W. B. . . . .	6	0	5	0	9	
Total . . . . .	786	61	633	314	472	2266

<b>Attorney-General:</b>						
Powers, D. . . . .	670	49	703	289	430	
S. W. B. . . . .	7	0	3	3	3	
Total . . . . .	677	49	706	292	433	2157
Zimmerman, R. . . . .	885	61	754	357	483	
S. W. B. . . . .	7	0	5	0	8	
Total . . . . .	892	61	759	357	491	2560

<b>Governor:</b>						
Roberts, D. . . . .	747	43	798	310	426	
S. W. B. . . . .	8	0	3	3	2	
Total . . . . .	755	43	801	313	428	2340
Del Sesto, R. . . . .	819	68	668	337	481	
S. W. B. . . . .	6	0	5	0	9	
Total . . . . .	825	68	673	337	490	2393

<b>General Treasurer:</b>						
Hawksley, D. . . . .	737	52	783	321	438	
S. W. B. . . . .	8	0	3	3	2	
Total . . . . .	745	52	786	324	440	2347
Kane, R. . . . .	789	58	635	310	469	
S. W. B. . . . .	6	0	5	0	9	
Total . . . . .	795	58	640	310	478	2281



	Rep. 1	Dist. 23 2	Dist. 3	Total
<b>Presidential Electors for:</b>				
<b>Stevenson-Kefauver,</b>				
D. ....	356	633	317	
S. W. B. ....	3	5	2	
Total .....	359	638	319	1316
<b>Eisenhower-Nixon, R.</b>				
S. W. B. ....	251	453	251	
S. W. B. ....	4	6	4	
Total .....	255	459	255	969

	Rep. 1	Dist. 23 2	Dist. 3	Total
<b>Congressman:</b>				
<b>Fogarty, D.</b>				
S. W. B. ....	424	730	369	
S. W. B. ....	7	7	3	
Total .....	431	737	372	1540
<b>Needham, R.</b>				
S. W. B. ....	172	339	182	
S. W. B. ....	0	4	3	
Total .....	172	343	185	700

	Rep. 1	Dist. 23 2	Dist. 3	Total
<b>Governor:</b>				
<b>Roberts, D.</b>				
S. W. B. ....	389	705	350	
S. W. B. ....	7	7	4	
Total .....	396	712	354	1462
<b>Del Sesto, R.</b>				
S. W. B. ....	212	381	214	
S. W. B. ....	0	4	2	
Total .....	212	385	216	813

	Rep. 1	Dist. 24 2	Dist. 3	Dist. 4	Total
<b>Presidential Electors for:</b>					
<b>Stevenson - Kefauver, D.</b>					
S. W. B. ....	603	1221	314	242	
S. W. B. ....	4	8	3	2	
Total .....	607	1229	317	244	2397
<b>Eisenhower-Nixon, R.</b>					
S. W. B. ....	467	861	312	197	
S. W. B. ....	11	5	1	1	
Total .....	478	866	313	198	1855

	Rep. 1	Dist. 24 2	Dist. 3	Dist. 4	Total
<b>Congressman:</b>					
<b>Fogarty, D.</b>					
S. W. B. ....	631	1471	389	284	
S. W. B. ....	8	11	4	2	
Total .....	639	1482	393	286	2800

	Rep. 1	Dist. 24 2	Dist. 3	Dist. 4	Total
<b>Needham, R.</b>					
S. W. B. ....	320	575	224	143	
S. W. B. ....	7	2	0	1	
Total .....	327	577	224	144	1272

	Rep. 1	Dist. 23 2	Dist. 3	Total
<b>Lieutenant-Governor:</b>				
<b>Cote, D.</b>				
S. W. B. ....	399	714	352	
S. W. B. ....	7	7	3	
Total .....	406	721	355	1482
<b>Broomhead, R.</b>				
S. W. B. ....	191	355	190	
S. W. B. ....	0	4	3	
Total .....	191	359	193	743

	Rep. 1	Dist. 23 2	Dist. 3	Total
<b>Secretary of State:</b>				
<b>Notte, Jr., D.</b>				
S. W. B. ....	392	707	355	
S. W. B. ....	7	7	3	
Total .....	399	714	358	1471
<b>Forcier, R.</b>				
S. W. B. ....	196	359	186	
S. W. B. ....	0	4	3	
Total .....	196	363	189	748

	Rep. 1	Dist. 23 2	Dist. 3	Total
<b>Attorney-General:</b>				
<b>Powers, D.</b>				
S. W. B. ....	401	695	353	
S. W. B. ....	7	7	3	
Total .....	408	702	356	1466
<b>Zimmerman, R.</b>				
S. W. B. ....	194	376	195	
S. W. B. ....	0	4	3	
Total .....	194	380	198	772

	Rep. 1	Dist. 23 2	Dist. 3	Total
<b>General Treasurer:</b>				
<b>Hawksley, D.</b>				
S. W. B. ....	398	706	357	
S. W. B. ....	7	7	4	
Total .....	405	713	361	1479
<b>Kane, R.</b>				
S. W. B. ....	192	356	190	
S. W. B. ....	0	4	2	
Total .....	192	360	192	744

	Rep. 1	Dist. 24 2	Dist. 3	Dist. 4	Total
<b>Governor:</b>					
<b>Roberts, D.</b>					
S. W. B. ....	639	1391	374	277	
S. W. B. ....	7	9	3	2	
Total .....	696	1400	377	279	2752
<b>Del Sesto, R.</b>					
S. W. B. ....	358	688	245	156	
S. W. B. ....	8	4	1	1	
Total .....	366	692	246	157	1461

	Rep. 1	Dist. 24 2	Dist. 3	Dist. 4	Total
<b>Lieutenant-Governor:</b>					
<b>Cote, D.</b>					
S. W. B. ....	713	1437	372	277	
S. W. B. ....	8	9	4	2	
Total .....	721	1446	376	279	2822

	Rep. 1	Dist. 24 2	Dist. 3	Dist. 4	Total
<b>Broomhead, R.</b>					
S. W. B. ....	338	608	233	150	
S. W. B. ....	7	4	0	1	
Total .....	345	612	233	151	1341

	Rep. Dist. 24		Dist.		
	1	2	3	4	Total
<b>Secretary of State:</b>					
Notte, Jr., D...	708	1434	374	282	
S. W. B. ....	5	9	4	2	
Total . . . . .	713	1443	378	284	2818
Forcier, R. ....	338	598	232	143	
S. W. B. ....	10	4	0	1	
Total . . . . .	348	602	232	144	1326

	Rep. Dist. 24		Dist.		
	1	2	3	4	Total
<b>Attorney-General:</b>					
Powers, D. ....	715	1408	381	279	
S. W. B. ....	7	10	4	2	
Total . . . . .	722	1418	385	281	2806
Zimmerman, R. .	336	643	228	143	
S. W. B. ....	8	3	0	1	
Total . . . . .	344	646	228	149	1367

<b>General Treasurer:</b>					
	Rep. Dist. 25		Dist.		
	1	2	3	4	Total
Hawksley, D. . .	701	1427	368	277	
S. W. B. ....	6	10	4	2	
Total . . . . .	707	1437	372	279	2795
Kane, R. ....	344	610	236	149	
S. W. B. ....	9	3	0	1	
Total . . . . .	353	613	236	150	1352

	Rep. Dist. 25		Dist.		
	1	2	3	4	Total
<b>Presidential Electors for:</b>					
<b>Stevenson - Ke-</b>					
<b>fauver, D. . . . .</b>					
	271	856	703	170	
S. W. B. ....	1	11	4	1	
Total . . . . .	272	867	707	171	2017
<b>Eisenhower-Nix-</b>					
<b>on, R. ....</b>					
	453	1499	635	198	
S. W. B. ....	6	21	9	2	
Total . . . . .	459	1520	644	200	2823

	Rep. Dist. 25		Dist.		
	1	2	3	4	Total
<b>Lieutenant-Governor:</b>					
Cote, D. ....	315	1017	816	222	
S. W. B. ....	5	17	7	1	
Total . . . . .	320	1034	823	223	2400
Broomhead, R. .	391	1295	492	133	
S. W. B. ....	2	16	6	1	
Total . . . . .	393	1311	498	134	2336

<b>Congressman:</b>					
	Rep. Dist. 25		Dist.		
	1	2	3	4	Total
<b>Fogarty, D. ....</b>					
	333	1079	834	228	
S. W. B. ....	4	20	8	1	
Total . . . . .	337	1099	842	229	2507
<b>Needham, R. . . . .</b>					
	375	1241	478	131	
S. W. B. ....	2	12	5	1	
Total . . . . .	377	1253	483	132	2245

<b>Secretary of State:</b>					
	Rep. Dist. 25		Dist.		
	1	2	3	4	Total
Notte, Jr., D...	314	1021	808	220	
S. W. B. ....	4	18	7	1	
Total . . . . .	318	1039	815	221	2393
Forcier, R. ....	385	1285	491	133	
S. W. B. ....	2	15	6	1	
Total . . . . .	387	1300	497	134	2318

<b>Attorney-General:</b>					
	Rep. Dist. 25		Dist.		
	1	2	3	4	Total
Powers, D. ....	299	993	800	216	
S. W. B. ....	4	20	8	1	
Total . . . . .	303	1013	808	217	2341
Zimmerman, R. .	417	1332	515	141	
S. W. B. ....	2	13	5	1	
Total . . . . .	419	1345	520	142	2426

<b>Governor:</b>					
	Rep. Dist. 25		Dist.		
	1	2	3	4	Total
Roberts, D. ....	311	988	798	214	
S. W. B. ....	5	18	7	1	
Total . . . . .	316	1006	805	215	2342
Del Sesto, R. . .	399	1355	528	150	
S. W. B. ....	2	15	6	1	
Total . . . . .	401	1370	534	151	2456

<b>General Treasurer:</b>					
	Rep. Dist. 25		Dist.		
	1	2	3	4	Total
Hawksley, D. . .	318	1004	804	215	
S. W. B. ....	4	15	7	1	
Total . . . . .	322	1019	811	216	2368
Kane, R. ....	390	1302	493	138	
S. W. B. ....	2	18	6	1	
Total . . . . .	392	1320	499	139	2350

## RICHMOND

	Town Total		Town Total
<b>Presidential Electors for:</b>		<b>Lieutenant-Governor:</b>	
Stevenson-Kefauver, D. ....	317	Cote, D. ....	360
S. W. B. ....	4	S. W. B. ....	6
Total. ....	321	Total. ....	366
Eisenhower-Nixon, R. ....	607	Broomhead, R. ....	540
S. W. B. ....	5	S. W. B. ....	3
Total. ....	612	Total. ....	543
<b>Congressman:</b>		<b>Secretary of State:</b>	
Fogarty, D. ....	358	Notte, Jr., D. ....	356
S. W. B. ....	5	S. W. B. ....	5
Total. ....	363	Total. ....	361
Needham, R. ....	538	Forcier, R. ....	537
S. W. B. ....	4	S. W. B. ....	4
Total. ....	542	Total. ....	541
<b>Governor:</b>		<b>Attorney-General:</b>	
Roberts, D. ....	368	Powers, D. ....	362
S. W. B. ....	7	S. W. B. ....	5
Total. ....	375	Total. ....	367
Del Sesto, R. ....	540	Zimmerman, R. ....	535
S. W. B. ....	2	S. W. B. ....	4
Total. ....	542	Total. ....	539
		<b>General Treasurer:</b>	
		Hawksley, D. ....	356
		S. W. B. ....	4
		Total. ....	360
		Kane, R. ....	535
		S. W. B. ....	5
		Total. ....	540

## SCITUATE

	Rep. Dist. 1 Town					Rep. Dist. 1 Town			
	1	2	3	Total		1	2	3	Total
<b>Presidential Electors for:</b>					<b>Governor:</b>				
Stevenson-Kefauver,					Roberts, D. ....	298	256	97	
D. ....	233	226	73		S. W. B. ....	3	1	1	
S. W. B. ....	2	0	0		Total. ....	301	257	98	656
Total. ....	235	226	73	534	Del Sesto, R. ....	1005	396	233	
Eisenhower-Nixon, R.1092		414	298		S. W. B. ....	4	2	4	
S. W. B. ....	5	3	5		Total. ....	1009	398	287	1694
Total. ....	1097	417	303	1817	<b>Lieutenant-Governor:</b>				
<b>Congressman:</b>					Cote, D. ....	289	259	98	
Fogarty, D. ....	355	272	120		S. W. B. ....	2	1	0	
S. W. B. ....	3	0	0		Total. ....	291	260	98	649
Total. ....	358	272	120	750	Broomhead, R. ....	1007	391	276	
Needham, R. ....	947	377	256		S. W. B. ....	5	2	5	
S. W. B. ....	3	3	5		Total. ....	1012	393	281	1686
Total. ....	950	380	261	1591					

	Rep. Dist. 1			Town Total
	1	2	3	
<b>Secretary of State:</b>				
Notte, Jr., D. ....	285	267	95	
S. W. B. ....	2	1	0	
Total. ....	287	268	95	650
Forcier, R. ....	1009	385	279	
S. W. B. ....	5	2	5	
Total. ....	1014	387	284	1685

	Rep. Dist. 1			Town Total
	1	2	3	
<b>Attorney-General:</b>				
Powers, D. ....	289	262	98	
S. W. B. ....	2	1	0	
Total. ....	291	263	98	652
Zimmerman, R. ....	1007	385	276	
S. W. B. ....	5	2	5	
Total. ....	1012	387	281	1680

<b>General Treasurer:</b>				
Hawksley, D. ....	291	263	96	
S. W. B. ....	2	1	0	
Total. ....	293	264	96	653
Kane, R. ....	999	387	277	
S. W. B. ....	5	2	5	
Total. ....	1004	389	282	1675

**SMITHFIELD**

	Rep. Dist. 1			Town Total
	1	2	Total	
<b>Presidential Electors for:</b>				
Stevenson-Kefauver, D. ....	613	898		
S. W. B. ....	5	7		
Total. ....	618	905		1523
Eisenhower-Nixon, R. ....	1256	1353		
S. W. B. ....	18	11		
Total. ....	1274	1364		2638

	Rep. Dist. 1			Town Total
	1	2	Total	
<b>Lieutenant-Governor:</b>				
Cote, D. ....	853	1130		
S. W. B. ....	14	10		
Total. ....	867	1140		2007
Broomhead, R. ....	980	1069		
S. W. B. ....	8	8		
Total. ....	988	1077		2065

	Rep. Dist. 1			Town Total
	1	2	Total	
<b>Secretary of State:</b>				
Notte, Jr., D. ....	850	1109		
S. W. B. ....	13	9		
Total. ....	863	1118		1981
Forcier, R. ....	981	1085		
S. W. B. ....	9	9		
Total. ....	990	1094		2084
<b>Congressman:</b>				
Fogarty, D. ....	981	1241		
S. W. B. ....	15	11		
Total. ....	996	1252		2248
Needham, R. ....	863	968		
S. W. B. ....	7	6		
Total. ....	870	974		1844

	Rep. Dist. 1			Town Total
	1	2	Total	
<b>Attorney-General:</b>				
Powers, D. ....	828	1117		
S. W. B. ....	13	9		
Total. ....	841	1126		1967
Zimmerman, R. ....	1003	1083		
S. W. B. ....	9	9		
Total. ....	1012	1092		2104

<b>Governor:</b>				
Roberts, D. ....	809	1118		
S. W. B. ....	15	10		
Total. ....	824	1128		1952
DeI Sesto, R. ....	1037	1102		
S. W. B. ....	7	8		
Total. ....	1044	1110		2154

<b>General Treasurer:</b>				
Hawksley, D. ....	828	1104		
S. W. B. ....	14	7		
Total. ....	842	1111		1953
Kane, R. ....	986	1084		
S. W. B. ....	8	10		
Total. ....	994	1094		2088

### SOUTH KINGSTOWN

	Rep. Dist.			Town Total
	1	2	3	
<b>Presidential Electors for:</b>				
<b>Stevenson-Kefauver,</b>				
D. ....	588	717	203	
S. W. B. ....	13	8	2	
<b>Total. ....</b>	<b>601</b>	<b>725</b>	<b>205</b>	<b>1531</b>
<b>Eisenhower-Nixon, R.</b>	<b>1296</b>	<b>1285</b>	<b>609</b>	
S. W. B. ....	13	33	17	
<b>Total. ....</b>	<b>1309</b>	<b>1318</b>	<b>626</b>	<b>3253</b>

	Rep. Dist.			Town Total
	1	2	3	
<b>Lieutenant-Governor:</b>				
<b>Cote, D. ....</b>	<b>747</b>	<b>886</b>	<b>256</b>	
S. W. B. ....	20	24	4	
<b>Total. ....</b>	<b>767</b>	<b>910</b>	<b>260</b>	<b>1937</b>
<b>Broomhead, R. ....</b>	<b>1093</b>	<b>1078</b>	<b>540</b>	
S. W. B. ....	7	16	16	
<b>Total. ....</b>	<b>1100</b>	<b>1094</b>	<b>556</b>	<b>2750</b>

	Rep. Dist.			Town Total
	1	2	3	
<b>Congressman:</b>				
<b>Fogarty, D. ....</b>	<b>747</b>	<b>883</b>	<b>298</b>	
S. W. B. ....	18	18	4	
<b>Total. ....</b>	<b>765</b>	<b>901</b>	<b>302</b>	<b>1968</b>
<b>Needham, R. ....</b>	<b>1088</b>	<b>1071</b>	<b>498</b>	
S. W. B. ....	9	23	15	
<b>Total. ....</b>	<b>1097</b>	<b>1094</b>	<b>513</b>	<b>2704</b>

	Rep. Dist.			Town Total
	1	2	3	
<b>Secretary of State:</b>				
<b>Notte, Jr., D. ....</b>	<b>737</b>	<b>866</b>	<b>253</b>	
S. W. B. ....	17	22	4	
<b>Total. ....</b>	<b>754</b>	<b>888</b>	<b>262</b>	<b>1904</b>
<b>Forcier, R. ....</b>	<b>1100</b>	<b>1090</b>	<b>529</b>	
S. W. B. ....	10	17	16	
<b>Total. ....</b>	<b>1110</b>	<b>1107</b>	<b>545</b>	<b>2762</b>

	Rep. Dist.			Town Total
	1	2	3	
<b>Governor:</b>				
<b>Roberts, D. ....</b>	<b>766</b>	<b>898</b>	<b>268</b>	
S. W. B. ....	21	25	6	
<b>Total. ....</b>	<b>787</b>	<b>923</b>	<b>274</b>	<b>1984</b>
<b>Del Sesto, R. ....</b>	<b>1098</b>	<b>1094</b>	<b>542</b>	
S. W. B. ....	6	15	14	
<b>Total. ....</b>	<b>1104</b>	<b>1109</b>	<b>556</b>	<b>2769</b>

	Rep. Dist.			Town Total
	1	2	3	
<b>Attorney-General:</b>				
<b>Powers, D. ....</b>	<b>741</b>	<b>874</b>	<b>261</b>	
S. W. B. ....	18	22	2	
<b>Total. ....</b>	<b>759</b>	<b>896</b>	<b>263</b>	<b>1918</b>
<b>Zimmerman, R. ....</b>	<b>1101</b>	<b>1094</b>	<b>536</b>	
S. W. B. ....	9	17	18	
<b>Total. ....</b>	<b>1110</b>	<b>1111</b>	<b>554</b>	<b>2775</b>

	Rep. Dist.			Town Total
	1	2	3	
<b>General Treasurer:</b>				
<b>Hawksley, D. ....</b>	<b>738</b>	<b>874</b>	<b>261</b>	
S. W. B. ....	15	21	4	
<b>Total. ....</b>	<b>753</b>	<b>895</b>	<b>265</b>	<b>1913</b>
<b>Kane, R. ....</b>	<b>1093</b>	<b>1077</b>	<b>527</b>	
S. W. B. ....	10	18	16	
<b>Total. ....</b>	<b>1103</b>	<b>1095</b>	<b>543</b>	<b>2741</b>

### TIVERTON

	Rep. Dist.			Town Total
	1	2	3	
<b>Presidential Electors for:</b>				
<b>Stevenson-Kefauver,</b>				
D. ....	355	1077	151	
S. W. B. ....	5	3	0	
<b>Total. ....</b>	<b>360</b>	<b>1080</b>	<b>151</b>	<b>1591</b>
<b>Eisenhower-Nixon, R.</b>	<b>1120</b>	<b>1092</b>	<b>189</b>	
S. W. B. ....	14	10	0	
<b>Total. ....</b>	<b>1134</b>	<b>1102</b>	<b>189</b>	<b>2425</b>

	Rep. Dist.			Town Total
	1	2	3	
<b>Governor:</b>				
<b>Roberts, D. ....</b>	<b>484</b>	<b>1295</b>	<b>184</b>	
S. W. B. ....	11	9	0	
<b>Total. ....</b>	<b>495</b>	<b>1304</b>	<b>184</b>	<b>1983</b>
<b>Del Sesto, R. ....</b>	<b>965</b>	<b>826</b>	<b>133</b>	
S. W. B. ....	9	5	0	
<b>Total. ....</b>	<b>974</b>	<b>831</b>	<b>133</b>	<b>1938</b>

	Rep. Dist.			Town Total
	1	2	3	
<b>Congressman:</b>				
<b>Forand, D. ....</b>	<b>413</b>	<b>1182</b>	<b>172</b>	
S. W. B. ....	9	3	0	
<b>Total. ....</b>	<b>422</b>	<b>1185</b>	<b>172</b>	<b>1779</b>

	Rep. Dist.			Town Total
	1	2	3	
<b>Lieutenant-Governor:</b>				
<b>Cote, D. ....</b>	<b>436</b>	<b>1214</b>	<b>170</b>	
S. W. B. ....	10	6	0	
<b>Total. ....</b>	<b>446</b>	<b>1220</b>	<b>170</b>	<b>1836</b>

<b>Ramsay, R. ....</b>	<b>984</b>	<b>846</b>	<b>135</b>	
S. W. B. ....	10	11	0	
<b>Total. ....</b>	<b>994</b>	<b>857</b>	<b>135</b>	<b>1986</b>

<b>Broomhead, R. ....</b>	<b>974</b>	<b>829</b>	<b>138</b>	
S. W. B. ....	10	8	0	
<b>Total. ....</b>	<b>984</b>	<b>837</b>	<b>138</b>	<b>1959</b>

	Rep. Dist. 1			Town Total
	1	2	3	
<b>Secretary of State:</b>				
Notte, Jr., D. ....	429	1174	162	
S. W. B. ....	9	7	0	
Total .....	438	1181	162	1781
Forcier, R. ....	981	859	145	
S. W. B. ....	10	7	0	
Total .....	991	866	145	2002

	Rep. Dist. 1			Town Total
	1	2	3	
<b>Attorney-General:</b>				
Powers, D. ....	442	1197	163	
S. W. B. ....	11	6	0	
Total .....	453	1203	163	1819
Zimmerman, R. ....	972	845	137	
S. W. B. ....	9	8	0	
Total .....	981	853	137	1971

	Rep. Dist. 1			Town Total
	1	2	3	
<b>General Treasurer:</b>				
Hawksley, D. ....	421	1157	158	
S. W. B. ....	7	5	0	
Total .....	428	1162	158	1748
Kane, R. ....	987	859	144	
S. W. B. ....	13	9	0	
Total .....	1000	868	144	2012

## WARREN

	Rep. Dist. 1		Town Total
	1	2	
<b>Presidential Electors for:</b>			
Stevenson-Kefauver, D. ...	904	934	
S. W. B. ....	6	3	
Total .....	910	937	1847
Eisenhower-Nixon, R. ....	1039	1385	
S. W. B. ....	9	9	
Total .....	1048	1394	2442

	Rep. Dist. 1		Town Total
	1	2	
<b>Lieutenant-Governor:</b>			
Cote, D. ....	1090	1155	
S. W. B. ....	10	5	
Total .....	1100	1160	2260
Broomhead, R. ....	814	1102	
S. W. B. ....	5	6	
Total .....	819	1108	1927

	Rep. Dist. 1		Town Total
	1	2	
<b>Congressman:</b>			
Forand, D. ....	1076	1149	
S. W. B. ....	11	6	
Total .....	1087	1155	2242
Ramsay, R. ....	812	1083	
S. W. B. ....	4	5	
Total .....	816	1088	1904

	Rep. Dist. 1		Town Total
	1	2	
<b>Secretary of State:</b>			
Notte, Jr., D. ....	1058	1122	
S. W. B. ....	10	5	
Total .....	1068	1127	2195
Forcier, R. ....	840	1119	
S. W. B. ....	5	6	
Total .....	845	1125	1970

	Rep. Dist. 1		Town Total
	1	2	
<b>Attorney-General:</b>			
Powers, D. ....	1076	1139	
S. W. B. ....	10	6	
Total .....	1086	1145	2231
Zimmerman, R. ....	815	1111	
S. W. B. ....	5	5	
Total .....	820	1116	1936

	Rep. Dist. 1		Town Total
	1	2	
<b>Governor:</b>			
Roberts, D. ....	1068	1133	
S. W. B. ....	9	6	
Total .....	1077	1139	2216
Del Sesto, R. ....	853	1147	
S. W. B. ....	6	5	
Total .....	859	1152	2011

	Rep. Dist. 1		Town Total
	1	2	
<b>General Treasurer:</b>			
Hawksley, D. ....	1061	1138	
S. W. B. ....	10	6	
Total .....	1071	1144	2215
Kane, R. ....	823	1097	
S. W. B. ....	5	5	
Total .....	828	1102	1930

# WARWICK

## City Totals

Presidential Electors for:	Total	Secretary of State:	Total
STEVENSON-KEFAUVER, D. ....	8791	NOTTE, JR., D. ....	10569
EISENHOWER-NIXON, R. ....	19719	FORCNER, R. ....	17055
Congressman:			
FOGARTY, D. ....	11453	Attorney-General:	
NEEDHAM, R. ....	16393	POWERS, D. ....	10717
Governor:			
ROBERTS, D. ....	10711	ZIMMERMAN, R. ....	17100
DEL SESTO, R. ....	17497		
Lieutenant-Governor:			
COTE, D. ....	10751	General Treasurer:	
BROOMHEAD, R. ....	17031	HAWKSLEY, D. ....	10395
		KANE, R. ....	17294

	1	1A	1B	Rep. Dist. 1				Dist.	Total
				1C	1D	1E	1F		
Presidential Electors for:									
Stevenson-Kefauver, D. ....	442	514	489	603	544	538	329		
S. W. B. ....	0	0	6	4	5	1	1		
Total .....	442	514	495	607	549	539	330		3476
Eisenhower-Nixon, R. ....	1223	1739	1034	1345	989	1000	706		
S. W. B. ....	10	21	9	12	8	7	4		
Total .....	1233	1760	1043	1357	997	1007	710		8107
Congressman:									
Fogarty, D. ....	588	708	591	796	726	698	425		
S. W. B. ....	2	2	9	8	6	4	2		
Total .....	590	710	600	804	732	702	427		4565
Needham, R. ....	1049	1503	895	1103	768	808	586		
S. W. B. ....	8	19	6	7	7	4	3		
Total .....	1057	1522	901	1110	775	812	589		6766
Governor:									
Roberts, D. ....	554	657	557	755	687	629	387		
S. W. B. ....	1	5	8	9	6	4	3		
Total .....	555	662	565	764	693	633	390		4262
Del Sesto, R. ....	1100	1578	950	1170	834	892	639		
S. W. B. ....	9	16	7	6	7	4	2		
Total .....	1109	1594	957	1176	841	896	641		7214
Lieutenant-Governor:									
Cote, D. ....	555	666	566	760	683	626	401		
S. W. B. ....	1	3	8	7	6	3	3		
Total .....	556	669	574	767	689	629	404		4288
Broomhead, R. ....	1083	1548	916	1137	802	880	608		
S. W. B. ....	9	18	7	7	7	5	2		
Total .....	1092	1566	923	1144	809	885	610		7029
Secretary of State:									
Notte, Jr., D. ....	549	652	551	746	677	625	398		
S. W. B. ....	1	2	8	7	5	3	2		
Total .....	550	654	559	753	682	628	400		4226

	Rep. Dist. 1							Dist. Total
	1	1A	1B	1C	1D	1E	1F	
Forcier, R. ....	1084	1554	922	1140	805	872	607	
S. W. B. ....	9	19	7	7	7	5	3	
Total .....	1093	1573	929	1147	812	877	610	7041
Attorney-General:								
Powers, D. ....	553	651	560	773	689	629	382	
S. W. B. ....	1	3	8	7	7	3	2	
Total .....	554	654	568	780	696	632	384	4268
Zimmerman, R. ....	1090	1560	920	1132	811	876	625	
S. W. B. ....	9	18	7	7	6	5	3	
Total .....	1099	1578	927	1139	817	881	628	7069
General Treasurer:								
Hawksley, D. ....	579	656	547	726	659	609	377	
S. W. B. ....	1	1	5	7	5	3	2	
Total .....	580	657	552	733	664	612	379	4177
Kane, R. ....	1092	1566	930	1160	822	887	627	
S. W. B. ....	9	20	10	7	7	5	3	
Total .....	1101	1586	940	1167	829	892	630	7145

	Rep. Dist. 2				Dist. Total	
	1	1A	1B	1C		
Presidential Electors for:						
Stevenson-Ke-fauver, D. . . . .	692	639	752	903	652	
S. W. B. ....	5	5	4	9	4	
Total .....	697	644	756	912	656	3665
Eisenhower-Nixon, R. . . . .	1402	1309	1549	1274	1426	
S. W. B. ....	24	9	15	17	11	
Total .....	1426	1318	1564	1291	1437	7036
Congressman:						
Fogarty, D. . . . .	921	837	968	1119	887	
S. W. B. ....	12	5	6	18	8	
Total .....	933	842	974	1137	895	4781
Needham, R. . . . .	1116	1063	1276	989	1163	
S. W. B. ....	15	9	13	7	7	
Total .....	1131	1072	1289	996	1170	5658
Governor:						
Roberts, D. . . . .	864	770	920	1061	818	
S. W. B. ....	12	5	8	13	9	
Total .....	876	775	928	1079	827	4485
Del Sesto, R. . . . .	1202	1159	1360	1072	1248	
S. W. B. ....	15	8	11	7	6	
Total .....	1217	1167	1371	1079	1254	6088

	Rep. Dist. 2				Dist. Total	
	1	1A	1B	1C		
Lieutenant-Governor:						
Cote, D. ....	864	760	927	1056	839	
S. W. B. ....	12	6	5	17	9	
Total .....	876	766	932	1073	848	4495
Broomhead, R. . . . .	1161	1125	1313	1034	1212	
S. W. B. ....	15	8	15	8	6	
Total .....	1176	1133	1328	1042	1218	5897
Secretary of State:						
Notte, Jr., D. . . . .	840	758	916	1041	822	
S. W. B. ....	12	6	5	15	6	
Total .....	852	764	921	1056	828	4421
Forcier, R. . . . .	1164	1124	1312	1018	1221	
S. W. B. ....	15	8	13	10	9	
Total .....	1179	1132	1325	1028	1230	5894
Attorney-General:						
Powers, D. . . . .	865	775	918	1062	834	
S. W. B. ....	11	7	6	18	7	
Total .....	876	782	924	1080	841	4503
Zimmerman, R. . . . .	1166	1122	1319	1034	1220	
S. W. B. ....	16	7	13	7	8	
Total .....	1182	1129	1332	1041	1228	5912
General Treasurer:						
Hawksley, D. . . . .	829	737	901	1035	799	
S. W. B. ....	10	4	5	13	5	
Total .....	839	741	906	1048	804	4338
Kane, R. . . . .	1176	1140	1327	1047	1233	
S. W. B. ....	17	10	14	12	10	
Total .....	1193	1150	1341	1059	1243	5986



## BALLOTS CAST NOVEMBER 6, 1956

	1	Rep. 1A	Dist. 3 1B	Dist. 1C	Total
Presidential Electors for:					
Stevenson - Ke-					
faucher, D. . . . .	319	421	519	383	
S. W. B. . . . .	4	0	3	1	
Total. . . . .	323	421	522	384	1650
Eisenhower-Nix-					
on, R. . . . .	672	653	1935	1270	
S. W. B. . . . .	7	5	22	12	
Total. . . . .	679	658	1957	1282	4576

Congressman:					
Fogarty, D. . . . .	409	502	697	481	
S. W. B. . . . .	6	1	7	4	
Total. . . . .	415	503	704	485	2107
Needham, R. . . . .	555	526	1712	1140	
S. W. B. . . . .	3	4	20	9	
Total. . . . .	558	530	1732	1149	3969

Governor:					
Roberts, D. . . . .	377	470	641	455	
S. W. B. . . . .	6	2	9	4	
Total. . . . .	383	472	650	459	1964
Del Sesto, R. . . . .	602	590	1786	1184	
S. W. B. . . . .	3	3	18	9	
Total. . . . .	605	593	1804	1193	4195

	1	Rep. 1A	Dist. 3 1B	Dist. 1C	Total
Lieutenant-Governor:					
Cote, D. . . . .	371	494	635	451	
S. W. B. . . . .	6	1	7	3	
Total. . . . .	377	495	642	454	1968
Broomhead, R. . . . .	592	535	1763	1179	
S. W. B. . . . .	3	4	20	9	
Total. . . . .	595	539	1783	1188	4105

Secretary of State:					
Notte, Jr., D. . . . .	365	489	613	440	
S. W. B. . . . .	4	1	7	3	
Total. . . . .	369	490	620	443	1922
Forcier, R. . . . .	593	536	1781	1172	
S. W. B. . . . .	5	4	20	9	
Total. . . . .	598	540	1801	1181	4120

Attorney-General:					
Powers, D. . . . .	370	491	618	453	
S. W. B. . . . .	4	1	6	3	
Total. . . . .	374	492	624	456	1946
Zimmerman, R. . . . .	588	537	1784	1170	
S. W. B. . . . .	5	4	21	10	
Total. . . . .	593	541	1805	1180	4119

General Treasurer:					
Hawksley, D. . . . .	359	477	599	434	
S. W. B. . . . .	4	1	4	2	
Total. . . . .	363	478	603	436	1880
Kane, R. . . . .	598	544	1799	1179	
S. W. B. . . . .	5	4	23	11	
Total. . . . .	603	548	1822	1190	4163

## WESTERLY

### Town Totals

Presidential Electors for:	Total	Secretary of State:	Total
STEVENSON-KEFAUVER, D. ....	2947	NOTTE, JR., D. ....	3397
EISENHOWER-NIXON, R. ....	4053	FORCIER, R. ....	3332
Congressman:			
FOGARTY, D. ....	3507	Attorney-General:	
NEEDHAM, R. ....	3299	POWERS, D. ....	3441
Governor:			
ROBERTS, D. ....	3412	ZIMMERMAN, R. ....	3358
DEL SESTO, R. ....	3529	General Treasurer:	
Lieutenant-Governor:			
COTE, D. ....	3415	HAWKSLEY, D. ....	3337
BROOMHEAD, R. ....	3361	KANE, R. ....	3392

	Rep. Dist.		Total
	1	2	
Presidential Electors for:			
Stevenson-Kefauver, D. ....	591	963	
S. W. B. ....	4	6	
Total. ....	595	969	1564
Eisenhower-Nixon, R. ....	721	678	
S. W. B. ....	6	7	
Total. ....	727	685	1412

Congressman:			
Fogarty, D. ....	715	1075	
S. W. B. ....	8	11	
Total. ....	723	1086	1809
Needham, R. ....	565	503	
S. W. B. ....	2	2	
Total. ....	567	505	1072

Governor:			
Roberts, D. ....	695	1023	
S. W. B. ....	8	10	
Total. ....	703	1033	1741
Del Sesto, R. ....	609	594	
S. W. B. ....	2	3	
Total. ....	611	597	1208

	Rep. Dist.		Total
	1	2	
Lieutenant-Governor:			
Cote, D. ....	684	1057	
S. W. B. ....	6	11	
Total. ....	690	1068	1758
Broomhead, R. ....	584	512	
S. W. B. ....	4	2	
Total. ....	588	514	1102

Secretary of State:			
Notte, Jr., D. ....	637	1058	
S. W. B. ....	7	11	
Total. ....	694	1069	1763
Forcier, R. ....	582	510	
S. W. B. ....	3	2	
Total. ....	585	512	1097

Attorney-General:			
Powers, D. ....	694	1067	
S. W. B. ....	7	11	
Total. ....	701	1078	1779
Zimmerman, R. ....	581	512	
S. W. B. ....	3	2	
Total. ....	584	514	1098

General Treasurer:			
Hawksley, D. ....	672	1050	
S. W. B. ....	4	10	
Total. ....	676	1060	1736
Kane, R. ....	586	513	
S. W. B. ....	6	3	
Total. ....	592	516	1108

	Rep. Dist. 2				Dist. Total
	1	2	3	4	
<b>Presidential Electors for:</b>					
<b>Stevenson - Kefauver, D. ...</b>					
	726	225	134	288	
S. W. B. ....	7	0	2	1	
Total. ....	733	225	136	289	1383
<b>Eisenhower-Nixon, R. ....</b>					
	1251	677	457	225	
S. W. B. ....	13	9	7	2	
Total. ....	1264	686	464	227	2641
<b>Congressman:</b>					
<b>Fogarty, D. ...</b>					
	865	311	191	316	
S. W. B. ....	8	3	3	1	
Total. ....	873	314	194	317	1698
<b>Needham, R. ...</b>					
	1047	578	393	183	
S. W. B. ....	12	6	6	2	
Total. ....	1059	584	399	185	2227

<b>Governor:</b>					
<b>Roberts, D. ....</b>					
	873	296	184	301	
S. W. B. ....	9	2	3	3	
Total. ....	882	298	187	304	1671
<b>Del Sesto, R. ....</b>					
	1087	599	404	208	
S. W. B. ....	10	7	6	0	
Total. ....	1097	606	410	208	2321

	Rep. Dist. 2				Dist. Total
	1	2	3	4	
<b>Lieutenant-Governor:</b>					
<b>Cote, D. ....</b>					
	854	304	175	310	
S. W. B. ....	7	2	3	2	
Total. ....	861	306	178	312	1657
<b>Broomhead, R. ....</b>					
	1059	580	403	190	
S. W. B. ....	13	7	6	1	
Total. ....	1072	587	409	191	2259
<b>Secretary of State:</b>					
<b>Notte, Jr., D. ....</b>					
	845	302	167	307	
S. W. B. ....	7	1	3	2	
Total. ....	852	303	170	309	1634
<b>Forcier, R. ....</b>					
	1024	581	411	191	
S. W. B. ....	13	8	6	1	
Total. ....	1037	589	417	192	2235
<b>Attorney-General:</b>					
<b>Powers, D. ....</b>					
	863	302	168	314	
S. W. B. ....	7	2	3	3	
Total. ....	870	304	171	317	1662
<b>Zimmerman, R. ....</b>					
	1060	581	408	185	
S. W. B. ....	13	7	6	0	
Total. ....	1073	588	414	185	2260

<b>General Treasurer:</b>					
<b>Hawksley, D. ...</b>					
	832	287	165	306	
S. W. B. ....	5	1	3	2	
Total. ....	837	288	168	308	1601
<b>Kane, R. ....</b>					
	1070	587	408	189	
S. W. B. ....	15	8	6	1	
Total. ....	1085	595	414	190	2284

**WEST GREENWICH**

	Town Total
<b>Presidential Electors for:</b>	
<b>Stevenson-Kefauver, D. ....</b>	
	185
S. W. B. ....	2
Total. ....	187
<b>Eisenhower-Nixon, R. ....</b>	
	383
S. W. B. ....	11
Total. ....	394
<b>Congressman:</b>	
<b>Fogarty, D. ....</b>	
	237
S. W. B. ....	5
Total. ....	242
<b>Needham, R. ....</b>	
	315
S. W. B. ....	7
Total. ....	320

	Town Total
<b>Governor:</b>	
<b>Roberts, D. ....</b>	
	229
S. W. B. ....	5
Total. ....	234
<b>Del Sesto, R. ....</b>	
	329
S. W. B. ....	7
Total. ....	336
<b>Lieutenant-Governor:</b>	
<b>Cote, D. ....</b>	
	227
S. W. B. ....	4
Total. ....	231
<b>Broomhead, R. ....</b>	
	324
S. W. B. ....	8
Total. ....	332

	Town Total		Town Total
<b>Secretary of State:</b>		<b>Attorney-General:</b>	
Notte, D. ....	229	Powers, D. ....	231
S. W. B. ....	4	S. W. B. ....	5
Total . . . . .	233	Total . . . . .	236
Forcier, R. ....	317	Zimmerman, R. ....	318
S. W. B. ....	8	S. W. B. ....	7
Total . . . . .	325	Total . . . . .	325
		<b>General Treasurer:</b>	
		Hawksley, D. ....	232
		S. W. B. ....	3
		Total . . . . .	235
		Kane, R. ....	313
		S. W. B. ....	9
		Total . . . . .	322

## WEST WARWICK

### Town Totals

<b>Presidential Electors for:</b>	<b>Total</b>	<b>Secretary of State:</b>	<b>Total</b>
STEVENSON-KEFAUVER, D. ....	4353	NOTTE, JR., D. ....	5055
EISENHOWER-NIXON, R. ....	5628	FORCIER, R. ....	4653
<b>Congressman:</b>		<b>Attorney-General:</b>	
FOGARTY, D. ....	5249	POWERS, D. ....	5139
NEEDHAM, R. ....	4479	ZIMMERMAN, R. ....	4583
<b>Governor:</b>		<b>General Treasurer:</b>	
ROBERTS, D. ....	5141	HAWKSLEY, D. ....	5066
DEL SESTO, R. ....	4720	KANE, R. ....	4600
<b>Lieutenant-Governor:</b>			
COTE, D. ....	5209		
BROOMHEAD, R. ....	4519		
	<b>Rep. Dist. 1</b>		<b>Rep. Dist. 1</b>
	1		1
	2		2
	<b>Total</b>		<b>Total</b>
<b>Presidential Electors for:</b>		<b>Governor:</b>	
Stevenson-Kefauver, D. ...	653	Roberts, D. ....	727 731
S. W. B. ....	4	S. W. B. ....	5 10
Total . . . . .	657	Total . . . . .	732 741 1473
Eisenhower-Nixon, R. ....	854	Del Sesto, R. ....	755 630
S. W. B. ....	5	S. W. B. ....	4 8
Total . . . . .	859	Total . . . . .	759 638 1397
<b>Congressman:</b>		<b>Lieutenant-Governor:</b>	
Fogarty, D. ....	749	Cote, D. ....	733 766
S. W. B. ....	6	S. W. B. ....	5 11
Total . . . . .	755	Total . . . . .	738 777 1515
Needham, R. ....	724	Broomhead, R. ....	731 552
S. W. B. ....	3	S. W. B. ....	4 7
Total . . . . .	727	Total . . . . .	735 559 1294

	Rep. Dist. 1	Dist. 2	Total
<b>Secretary of State:</b>			
Notte, Jr., D. ....	723	768	
S. W. B. ....	3	10	
Total. ....	726	778	1504
Forcier, R. ....	735	553	
S. W. B. ....	6	7	
Total. ....	741	560	1301

	Rep. Dist. 1	Dist. 2	Total
<b>Attorney-General:</b>			
Powers, D. ....	732	770	
S. W. B. ....	6	10	
Total. ....	738	780	1518
Zimmerman, R. ....	732	553	
S. W. B. ....	3	8	
Total. ....	735	561	1296

<b>General Treasurer:</b>			
Hawksley, D. ....	722	757	
S. W. B. ....	3	9	
Total. ....	725	766	1491
Kane, R. ....	733	554	
S. W. B. ....	6	8	
Total. ....	739	562	1301

	Rep. Dist. 2	Dist. 1	Total
<b>Presidential Electors for:</b>			
Stevenson-Kefauver, D. ...	681	361	
S. W. B. ....	4	1	
Total. ....	685	362	997
Eisenhower-Nixon, R. ....	747	540	
S. W. B. ....	6	7	
Total. ....	753	547	1300

	Rep. Dist. 2	Dist. 1	Total
<b>Lieutenant-Governor:</b>			
Cote, D. ....	780	469	
S. W. B. ....	7	4	
Total. ....	787	473	1260
Broomhead, R. ....	563	413	
S. W. B. ....	3	4	
Total. ....	566	417	983

<b>Congressman:</b>			
Fogarty, D. ....	789	456	
S. W. B. ....	8	4	
Total. ....	797	460	1257
Needham, R. ....	561	421	
S. W. B. ....	2	4	
Total. ....	563	425	988

<b>Secretary of State:</b>			
Notte, Jr., D. ....	767	436	
S. W. B. ....	7	4	
Total. ....	774	440	1214
Forcier, R. ....	576	442	
S. W. B. ....	3	4	
Total. ....	579	446	1025

<b>Attorney-General:</b>			
Powers, D. ....	774	455	
S. W. B. ....	8	4	
Total. ....	782	459	1241
Zimmerman, R. ....	572	425	
S. W. B. ....	2	4	
Total. ....	574	429	1003

<b>Governor:</b>			
Roberts, D. ....	776	464	
S. W. B. ....	8	4	
Total. ....	784	468	1252
Del Sesto, R. ....	583	427	
S. W. B. ....	2	4	
Total. ....	585	431	1016

<b>General Treasurer:</b>			
Hawksley, D. ....	768	451	
S. W. B. ....	6	4	
Total. ....	774	455	1229
Kane, R. ....	570	421	
S. W. B. ....	4	4	
Total. ....	574	425	999

	Rep. Dist. 3			Dist. Total
	1	2	3	
<b>Presidential Electors for:</b>				
<b>Stevenson-Kefauver,</b>				
D. ....	1005	594	419	
S. W. B. ....	3	6	1	
<b>Total</b> . . . . .	<b>1008</b>	<b>600</b>	<b>420</b>	<b>2028</b>
<b>Eisenhower-Nixon, R.1444</b>				
S. W. B. ....	13	15	7	
<b>Total</b> . . . . .	<b>1457</b>	<b>785</b>	<b>505</b>	<b>2747</b>

<b>Congressman:</b>				
<b>Fogarty, D. ....</b>				
	1213	707	493	
S. W. B. ....	9	11	3	
<b>Total</b> . . . . .	<b>1222</b>	<b>718</b>	<b>496</b>	<b>2436</b>
<b>Needham, R. ....</b>				
	1189	621	404	
S. W. B. ....	7	2	5	
<b>Total</b> . . . . .	<b>1196</b>	<b>623</b>	<b>409</b>	<b>2228</b>

<b>Governor:</b>				
<b>Roberts, D. ....</b>				
	1195	708	489	
S. W. B. ....	9	11	4	
<b>Total</b> . . . . .	<b>1204</b>	<b>719</b>	<b>493</b>	<b>2416</b>
<b>Del Sesto, R. ....</b>				
	1229	640	417	
S. W. B. ....	7	10	4	
<b>Total</b> . . . . .	<b>1236</b>	<b>650</b>	<b>421</b>	<b>2307</b>

	Rep. Dist. 3			Dist. Total
	1	2	3	
<b>Lieutenant-Governor:</b>				
<b>Cote, D. ....</b>				
	1206	706	500	
S. W. B. ....	8	9	5	
<b>Total</b> . . . . .	<b>1214</b>	<b>715</b>	<b>505</b>	<b>2434</b>
<b>Broomhead, R. ....</b>				
	1195	623	402	
S. W. B. ....	8	11	3	
<b>Total</b> . . . . .	<b>1203</b>	<b>634</b>	<b>405</b>	<b>2242</b>

<b>Secretary of State:</b>				
<b>Notte, Jr., D. ....</b>				
	1164	682	470	
S. W. B. ....	7	10	4	
<b>Total</b> . . . . .	<b>1171</b>	<b>692</b>	<b>474</b>	<b>2337</b>
<b>Forcier, R. ....</b>				
	1233	645	425	
S. W. B. ....	9	11	4	
<b>Total</b> . . . . .	<b>1242</b>	<b>656</b>	<b>429</b>	<b>2327</b>

<b>Attorney-General:</b>				
<b>Powers, D. ....</b>				
	1182	694	481	
S. W. B. ....	8	10	5	
<b>Total</b> . . . . .	<b>1190</b>	<b>704</b>	<b>486</b>	<b>2380</b>
<b>Zimmerman, R. ....</b>				
	1213	633	416	
S. W. B. ....	8	11	3	
<b>Total</b> . . . . .	<b>1221</b>	<b>644</b>	<b>419</b>	<b>2284</b>

<b>General Treasurer:</b>				
<b>Hawksley, D. ....</b>				
	1163	685	479	
S. W. B. ....	7	8	4	
<b>Total</b> . . . . .	<b>1170</b>	<b>693</b>	<b>483</b>	<b>2346</b>
<b>Kane, R. ....</b>				
	1225	635	416	
S. W. B. ....	9	11	4	
<b>Total</b> . . . . .	<b>1234</b>	<b>646</b>	<b>420</b>	<b>2300</b>

## WOONSOCKET

### City Totals

<p><b>Presidential Electors for:</b> <span style="float: right;"><b>Total</b></span></p> <p>STEVENSON-KEFAUVER, D. .... 11792</p> <p>EISENHOWER-NIXON, R. .... 11612</p> <p><b>Congressman:</b></p> <p>FORAND, D. .... 15594</p> <p>RAMSAY, R. .... 6860</p> <p><b>Governor:</b></p> <p>ROBERTS, D. .... 15112</p> <p>DEL SESTO, R. .... 8152</p> <p><b>Lieutenant-Governor:</b></p> <p>COTE, D. .... 16042</p> <p>BROOMHEAD, R. .... 6708</p>	<p><b>Secretary of State:</b> <span style="float: right;"><b>Total</b></span></p> <p>NOTTE, JR., D..... 13716</p> <p>FORCIER, R. .... 8583</p> <p><b>Attorney-General:</b></p> <p>POWERS, D. .... 14582</p> <p>ZIMMERMAN, R. .... 8117</p> <p><b>General Treasurer:</b></p> <p>HAWKSLEY, D. .... 13862</p> <p>KANE, R. .... 8130</p>
--	--

	Rep.	Dist. 1	Dist.	
	1	3	4	Total
<b>Presidential Electors for:</b>				
<b>Stevenson-Kefauver,</b>				
D. ....	809	836	834	
S. W. B. ....	5	5	4	
<b>Total . . . . .</b>	<b>814</b>	<b>841</b>	<b>838</b>	<b>2493</b>
<b>Eisenhower-Nixon, R.1190</b>				
S. W. B. ....	8	9	7	
<b>Total . . . . .</b>	<b>1198</b>	<b>895</b>	<b>987</b>	<b>3080</b>
<b>Congressman:</b>				
Forand, D. ....	1183	1121	1167	
S. W. B. ....	13	6	5	
<b>Total . . . . .</b>	<b>1196</b>	<b>1127</b>	<b>1172</b>	<b>3495</b>
<b>Ramsay, R. .... 699</b>				
S. W. B. ....	0	7	5	
<b>Total . . . . .</b>	<b>699</b>	<b>548</b>	<b>558</b>	<b>1805</b>
<b>Governor:</b>				
Roberts, D. ....	1146	1107	1100	
S. W. B. ....	12	6	5	
<b>Total . . . . .</b>	<b>1158</b>	<b>1113</b>	<b>1105</b>	<b>3376</b>
<b>Del-Sesto, R. .... 828</b>				
S. W. B. ....	1	7	6	
<b>Total . . . . .</b>	<b>829</b>	<b>618</b>	<b>691</b>	<b>2138</b>

	Rep.	Dist. 1	Dist.	
	1	3	4	Total
<b>Lieutenant-Governor:</b>				
Cote, D. ....	1219	1168	1186	
S. W. B. ....	13	6	6	
<b>Total . . . . .</b>	<b>1232</b>	<b>1174</b>	<b>1192</b>	<b>3598</b>
<b>Broomhead, R. .... 696</b>				
S. W. B. ....	0	7	5	
<b>Total . . . . .</b>	<b>696</b>	<b>532</b>	<b>553</b>	<b>1781</b>
<b>Secretary of State:</b>				
Notte, Jr., D. ....	1000	1007	992	
S. W. B. ....	10	4	4	
<b>Total . . . . .</b>	<b>1010</b>	<b>1011</b>	<b>996</b>	<b>3017</b>
<b>Forcier, R. .... 879</b>				
S. W. B. ....	3	9	7	
<b>Total . . . . .</b>	<b>882</b>	<b>669</b>	<b>727</b>	<b>2278</b>
<b>Attorney-General:</b>				
Powers, D. ....	1090	1069	1066	
S. W. B. ....	12	5	6	
<b>Total . . . . .</b>	<b>1102</b>	<b>1074</b>	<b>1072</b>	<b>3248</b>
<b>Zimmerman, R. .... 827</b>				
S. W. B. ....	1	8	5	
<b>Total . . . . .</b>	<b>828</b>	<b>623</b>	<b>679</b>	<b>2130</b>
<b>General Treasurer:</b>				
Hawksley, D. ....	1020	1017	1023	
S. W. B. ....	10	5	5	
<b>Total . . . . .</b>	<b>1030</b>	<b>1022</b>	<b>1028</b>	<b>3080</b>
<b>Kane, R. .... 837</b>				
S. W. B. ....	3	8	6	
<b>Total . . . . .</b>	<b>840</b>	<b>628</b>	<b>713</b>	<b>2181</b>

BALLOTS CAST NOVEMBER 6, 1956

105

	Rep. Dist. 2	Dist. 3	Total
<b>Presidential Electors for:</b>			
Stevenson-Kefauver, D. . . . .	496	1189	
S. W. B. . . . .	4	3	
Total . . . . .	500	1192	1692
Eisenhower-Nixon, R. . . . .	535	742	
S. W. B. . . . .	6	7	
Total . . . . .	541	749	1290

<b>Congressman:</b>			
Forand, D. . . . .	676	1524	
S. W. B. . . . .	6	8	
Total . . . . .	682	1532	2214
Ramsay, R. . . . .	319	503	
S. W. B. . . . .	4	2	
Total . . . . .	323	505	828

<b>Governor:</b>			
Roberts, D. . . . .	636	1508	
S. W. B. . . . .	5	8	
Total . . . . .	641	1516	2157
Del Sesto, R. . . . .	384	598	
S. W. B. . . . .	5	2	
Total . . . . .	389	600	989

	Rep. Dist. 3	Dist. 1	Total
<b>Presidential Electors for:</b>			
Stevenson-Kefauver, D. . . . .	745	200	
S. W. B. . . . .	4	0	
Total . . . . .	749	200	949
Eisenhower-Nixon, R. . . . .	883	109	
S. W. B. . . . .	12	12	
Total . . . . .	895	121	1016

<b>Congressman:</b>			
Forand, D. . . . .	1028	233	
S. W. B. . . . .	10	11	
Total . . . . .	1038	244	1282
Ramsay, R. . . . .	511	57	
S. W. B. . . . .	5	1	
Total . . . . .	516	58	574

	Rep. Dist. 2	Dist. 3	Total
<b>Lieutenant-Governor:</b>			
Cote, D. . . . .	682	1532	
S. W. B. . . . .	8	8	
Total . . . . .	690	1540	2230
Broomhead, R. . . . .	315	521	
S. W. B. . . . .	2	2	
Total . . . . .	317	523	840

<b>Secretary of State:</b>			
Notte, Jr., D. . . . .	601	1404	
S. W. B. . . . .	2	7	
Total . . . . .	603	1411	2014
Forcier, R. . . . .	382	607	
S. W. B. . . . .	8	3	
Total . . . . .	390	610	1000

<b>Attorney-General:</b>			
Powers, D. . . . .	640	1427	
S. W. B. . . . .	5	6	
Total . . . . .	645	1433	2078
Zimmerman, R. . . . .	356	619	
S. W. B. . . . .	5	4	
Total . . . . .	361	623	984

<b>General Treasurer:</b>			
Hawksley, D. . . . .	601	1393	
S. W. B. . . . .	4	5	
Total . . . . .	605	1398	2003
Kane, R. . . . .	367	611	
S. W. B. . . . .	6	5	
Total . . . . .	373	616	989

	Rep. Dist. 3	Dist. 1	Total
<b>Governor:</b>			
Roberts, D. . . . .	993	225	
S. W. B. . . . .	12	2	
Total . . . . .	1005	227	1232
Del Sesto, R. . . . .	611	74	
S. W. B. . . . .	3	1	
Total . . . . .	614	75	689

<b>Lieutenant-Governor:</b>			
Cote, D. . . . .	1029	226	
S. W. B. . . . .	13	2	
Total . . . . .	1042	228	1270
Broomhead, R. . . . .	532	58	
S. W. B. . . . .	2	1	
Total . . . . .	534	59	593



	Rep. Dist. 1	Dist. 2	Total
<b>Secretary of State:</b>			
Notte, Jr., D. ....	923	211	
S. W. B. ....	9	0	
Total. ....	932	211	1143
Forcier, R. ....	592	72	
S. W. B. ....	6	2	
Total. ....	598	74	672

	Rep. Dist. 1	Dist. 2	Total
<b>Attorney-General:</b>			
Powers, D. ....	902	225	
S. W. B. ....	10	1	
Total. ....	912	226	1138
Zimmerman, R. ....	683	66	
S. W. B. ....	5	1	
Total. ....	688	67	755

	Rep. Dist. 1	Dist. 2	Total
<b>General Treasurer:</b>			
Hawksley, D. ....	907	213	
S. W. B. ....	7	0	
Total. ....	914	213	1127
Kane, R. ....	599	67	
S. W. B. ....	8	2	
Total. ....	607	69	676

	Rep. Dist. 1	Dist. 4	Total
<b>Presidential Electors for:</b>			
Stevenson-Kefauver, D. ...	356	165	
S. W. B. ....	3	0	
Total. ....	359	165	524
Eisenhower-Nixon, R. ....	206	86	
S. W. B. ....	3	1	
Total. ....	209	87	296

	Rep. Dist. 1	Dist. 4	Total
<b>Lieutenant-Governor:</b>			
Cote, D. ....	406	179	
S. W. B. ....	4	1	
Total. ....	410	180	590
Broomhead, R. ....	125	63	
S. W. B. ....	2	0	
Total. ....	127	63	190

<b>Congressman:</b>			
Forand, D. ....	388	179	
S. W. B. ....	3	1	
Total. ....	391	180	571
Ramsay, R. ....	126	62	
S. W. B. ....	3	0	
Total. ....	129	62	191

	Rep. Dist. 1	Dist. 4	Total
<b>Secretary of State:</b>			
Notte, Jr., D. ....	382	169	
S. W. B. ....	3	1	
Total. ....	385	170	555
Forcier, R. ....	133	71	
S. W. B. ....	3	0	
Total. ....	136	71	207

	Rep. Dist. 1	Dist. 4	Total
<b>Attorney-General:</b>			
Powers, D. ....	395	174	
S. W. B. ....	3	1	
Total. ....	398	175	573
Zimmerman, R. ....	144	68	
S. W. B. ....	3	0	
Total. ....	147	68	215

	Rep. Dist. 1	Dist. 4	Total
<b>Governor:</b>			
Roberts, D. ....	403	187	
S. W. B. ....	3	1	
Total. ....	406	188	594
Del_Sesto, R. ....	148	61	
S. W. B. ....	3	0	
Total. ....	151	61	212

	Rep. Dist. 1	Dist. 4	Total
<b>General Treasurer:</b>			
Hawksley, D. ....	383	173	
S. W. B. ....	3	1	
Total. ....	386	174	560
Kane, R. ....	140	66	
S. W. B. ....	3	0	
Total. ....	143	66	209

BALLOTS CAST NOVEMBER 6, 1956

107

	Rep. Dist. 5	Dist. 2	Total
Presidential Electors for:			
Stevenson-Kefauver, D. ....	1038		
S. W. B. ....	8		
Total. ....	1046	1046	
Eisenhower-Nixon, R. ....	868		
S. W. B. ....	18		
Total. ....	886	886	

Congressman:			
Forand, D. ....	1312		
S. W. B. ....	13		
Total. ....	1325	1325	
Ramsay, R. ....	494		
S. W. B. ....	12		
Total. ....	506	506	

Governor:			
Roberts, D. ....	1300		
S. W. B. ....	16		
Total. ....	1316	1316	
Del Sesto, R. ....	584		
S. W. B. ....	9		
Total. ....	593	593	

	Rep. Dist. 6	Dist. 1	Dist. 3	Total
Presidential Electors for:				
Stevenson-Kefauver, D. ....	567	157		
S. W. B. ....	1	1		
Total. ....	568	158	726	
Eisenhower-Nixon, R. ....	444	73		
S. W. B. ....	3	1		
Total. ....	447	74	521	
Congressman:				
Forand, D. ....	697	186		
S. W. B. ....	3	1		
Total. ....	700	187	887	
Ramsay, R. ....	269	37		
S. W. B. ....	1	1		
Total. ....	270	38	308	

	Rep. Dist. 5	Dist. 2	Total
Lieutenant-Governor:			
Cote, D. ....	1331		
S. W. B. ....	17		
Total. ....	1348	1348	
Broomhead, R. ....	486		
S. W. B. ....	8		
Total. ....	494	494	

Secretary of State:			
Notte, Jr., D. ....	1205		
S. W. B. ....	13		
Total. ....	1218	1218	
Forcier, R. ....	575		
S. W. B. ....	12		
Total. ....	587	587	

Attorney-General:			
Powers, D. ....	1233		
S. W. B. ....	16		
Total. ....	1249	1249	
Zimmerman, R. ....	597		
S. W. B. ....	9		
Total. ....	606	606	

General Treasurer:			
Hawksley, D. ....	1197		
S. W. B. ....	12		
Total. ....	1209	1209	
Kane, R. ....	567		
S. W. B. ....	14		
Total. ....	581	581	

	Rep. Dist. 6	Dist. 1	Dist. 3	Total
Governor:				
Roberts, D. ....	685	180		
S. W. B. ....	3	1		
Total. ....	688	181	869	
Del Sesto, R. ....	310	47		
S. W. B. ....	1	1		
Total. ....	311	48	359	
Lieutenant-Governor:				
Cote, D. ....	723	187		
S. W. B. ....	3	1		
Total. ....	726	188	914	
Broomhead, R. ....	253	38		
S. W. B. ....	1	1		
Total. ....	254	39	293	

	Rep. Dist. 6		Dist.	
	1	3	Total	
<b>Secretary of State:</b>				
Notte, Jr., D.....	616		170	
S. W. B.....	2		1	
Total .....	618		171	789
Forcier, R. ....	342		49	
S. W. B.....	2		1	
Total .....	344		50	394

	Rep. Dist. 6		Dist.	
	1	3	Total	
<b>Attorney-General:</b>				
Powers, D. ....	670		181	
S. W. B.....	3		1	
Total .....	673		182	855
Zimmerman, R. ....	302		43	
S. W. B.....	1		1	
Total .....	303		44	347

<b>General Treasurer:</b>				
Hawksley, D. ....	628		176	
S. W. B.....	2		1	
Total .....	630		177	807
Kane, R. ....	304		42	
S. W. B.....	2		1	
Total .....	306		43	349

	Rep. Dist. 7			Dist.	
	2	3	4	5	Total
<b>Presidential Electors for:</b>					
<b>Stevenson-Kefau-</b>					
ver, D. ....	891	781	812	716	
S. W. B.....	7	1	2	4	
Total .....	898	782	814	720	3214
<b>Eisenhower-Nixon,</b>					
R. ....	755	815	835	718	
S. W. B.....	8	3	4	0	
Total .....	763	818	839	718	3138

	Rep. Dist. 7			Dist.	
	2	3	4	5	Total
<b>Lieutenant-Governor:</b>					
Cote, D. ....	1156	1133	1128	994	
S. W. B.....	12	4	4	4	
Total .....	1168	1137	1132	998	4435
Broomhead, R. ....	441	418	461	388	
S. W. B.....	2	0	2	0	
Total .....	443	418	463	388	1712

<b>Congressman:</b>					
Forand, D. ....	1121	1086	1075	945	
S. W. B.....	11	3	4	4	
Total .....	1132	1089	1079	949	4249
Ramsay, R. ....	455	434	481	421	
S. W. B.....	3	2	2	0	
Total .....	458	436	483	421	1798

<b>Secretary of State:</b>					
Notte, Jr., D.....	995	922	907	834	
S. W. B.....	7	3	2	4	
Total .....	1002	925	909	838	3674
Forcier, R. ....	578	609	644	526	
S. W. B.....	7	1	4	0	
Total .....	585	610	648	526	2369

<b>Attorney-General:</b>					
Powers, D. ....	1079	1014	1001	905	
S. W. B.....	9	3	4	4	
Total .....	1088	1017	1005	909	4019
Zimmerman, R. ....	505	513	577	469	
S. W. B.....	4	1	2	0	
Total .....	509	514	579	469	2071

<b>Governor:</b>					
Roberts, D. ....	1078	1037	1015	928	
S. W. B.....	11	4	4	4	
Total .....	1089	1041	1019	932	4081

<b>General Treasurer:</b>					
Hawksley, D. ....	1016	948	930	835	
S. W. B.....	9	3	2	4	
Total .....	1025	951	932	839	3747

Del Sesto, R.....	548	541	603	476	
S. W. B.....	3	0	2	0	
Total .....	551	541	605	476	2173

Kane, R. ....	510	534	588	493	
S. W. B.....	6	0	4	0	
Total .....	516	534	592	493	2135

	Rep. Dist. 8 Dist.		
	1	2	Total
<b>Presidential Electors for:</b>			
Stevenson-Kefauver, D. ....	530	613	
S. W. B. ....	2	3	
Total .....	532	616	1148
Eisenhower-Nixon, R. ....	685	681	
S. W. B. ....	10	9	
Total .....	695	690	1385

<b>Congressman:</b>			
Forand, D. ....	735	820	
S. W. B. ....	9	7	
Total .....	744	827	1571
Ramsay, R. ....	428	414	
S. W. B. ....	3	5	
Total .....	431	419	850

<b>Governor:</b>			
Roberts, D. ....	688	782	
S. W. B. ....	9	8	
Total .....	697	709	1487
Del Sesto, R. ....	506	486	
S. W. B. ....	3	4	
Total .....	509	490	999

	Rep. Dist. 8 Dist.		
	1	2	Total
<b>Lieutenant-Governor:</b>			
Cote, D. ....	776	864	
S. W. B. ....	9	8	
Total .....	785	872	1657
Broomhead, R. ....	406	392	
S. W. B. ....	3	4	
Total .....	409	396	805

<b>Secretary of State:</b>			
Notte, Jr., D. ....	610	685	
S. W. B. ....	7	4	
Total .....	617	689	1306
Forcier, R. ....	542	521	
S. W. B. ....	5	8	
Total .....	547	529	1076

<b>Attorney-General:</b>			
Powers, D. ....	657	757	
S. W. B. ....	4	4	
Total .....	661	761	1422
Zimmerman, R. ....	510	483	
S. W. B. ....	8	8	
Total .....	518	491	1009

<b>General Treasurer:</b>			
Hawksley, D. ....	619	702	
S. W. B. ....	4	4	
Total .....	623	706	1329
Kane, R. ....	502	492	
S. W. B. ....	8	8	
Total .....	510	500	1010

**VOTES CAST FOR**  
**REPRESENTATIVES IN CONGRESS**  
**AND**  
**MEMBERS OF GENERAL ASSEMBLY**

# VOTES CAST FOR REPRESENTATIVES IN CONGRESS

NOVEMBER 6, 1956

By Cities and Towns

## FIRST DISTRICT

	Forand Democrat	Ramsay Republican
Barrington. . . . .	1996	3894
S. W. B. . . . .	22	38
Total. . . . .	2018	3932
Bristol. . . . .	3723	2385
S. W. B. . . . .	24	21
Total. . . . .	3747	2406
Central Falls . . . . .	6474	3182
S. W. B. . . . .	52	22
Total. . . . .	6526	3204
Cumberland. . . . .	4269	3356
S. W. B. . . . .	27	16
Total. . . . .	4296	3372
East Providence . . . . .	8946	10,310
S. W. B. . . . .	78	74
Total. . . . .	9024	10,384
Jamestown. . . . .	528	653
S. W. B. . . . .	29	34
Total. . . . .	557	687
Lincoln. . . . .	3268	3460
S. W. B. . . . .	31	33
Total. . . . .	3299	3493
Little Compton . . . . .	239	555
S. W. B. . . . .	4	11
Total. . . . .	243	566
Middletown. . . . .	1342	1679
S. W. B. . . . .	39	56
Total. . . . .	1381	1735
Newport. . . . .	6720	5233
S. W. B. . . . .	160	143
Total. . . . .	6880	5376

	Forand Democrat	Ramsay Republican
New Shoreham .....	113	245
S. W. B. ....	2	3
Total .....	115	248
Pawtucket .....	21,788	16,588
S. W. B. ....	181	104
Total .....	21,969	16,692
Portsmouth .....	1141	1483
S. W. B. ....	27	34
Total .....	1168	1517
Providence (Representative Districts 1 to 7) .....	15,715	12,233
S. W. B. ....	179	119
Total .....	15,894	12,352
Tiverton .....	1767	1965
S. W. B. ....	12	21
Total .....	1779	1986
Warren .....	2225	1895
S. W. B. ....	17	9
Total .....	2242	1904
Woonsocket .....	15,476	6804
S. W. B. ....	118	56
Total .....	15,594	6860
Total (Machine Vote) .....	95,730	75,920
(Soldier War Ballot) .....	1002	794
STATE TOTAL .....	96,732	76,714

FORAND plurality 20,018

# VOTES CAST FOR REPRESENTATIVES IN CONGRESS

NOVEMBER 6, 1956

By Cities and Towns

## SECOND DISTRICT

	Fogarty Democrat	Needham Republican
Burrillville. . . . .	2442	1809
S. W. B. . . . .	19	10
Total. . . . .	<u>2461</u>	<u>1819</u>
Charlestown. . . . .	356	615
S. W. B. . . . .	2	4
Total. . . . .	<u>358</u>	<u>619</u>
Coventry. . . . .	2618	3349
S. W. B. . . . .	21	16
Total. . . . .	<u>2639</u>	<u>3365</u>
Cranston. . . . .	13,659	16,581
S. W. B. . . . .	140	134
Total. . . . .	<u>13,799</u>	<u>16,715</u>
East Greenwich . . . . .	1039	1542
S. W. B. . . . .	26	23
Total. . . . .	<u>1065</u>	<u>1565</u>
Exeter. . . . .	228	407
S. W. B. . . . .	2	5
Total. . . . .	<u>230</u>	<u>412</u>
Foster. . . . .	395	622
S. W. B. . . . .	0	5
Total. . . . .	<u>395</u>	<u>627</u>
Glocester. . . . .	816	853
S. W. B. . . . .	17	8
Total. . . . .	<u>833</u>	<u>861</u>
Hopkinton. . . . .	678	1093
S. W. B. . . . .	5	9
Total. . . . .	<u>683</u>	<u>1102</u>



	Fogarty Democrat	Needham Republican
Johnston . . . . .	3816	3298
S. W. B. . . . .	26	16
Total . . . . .	3842	3314
Narragansett . . . . .	674	909
S. W. B. . . . .	11	14
Total . . . . .	685	923
North Kingstown . . . . .	1265	2379
S. W. B. . . . .	32	41
Total . . . . .	1297	2420
North Providence . . . . .	4931	3520
S. W. B. . . . .	59	20
Total . . . . .	4990	3540
North Smithfield . . . . .	1658	1655
S. W. B. . . . .	7	20
Total . . . . .	1665	1675
Providence (Representative Districts 8 to 25) . . . . .	44,396	26,276
S. W. B. . . . .	378	163
Total . . . . .	44,774	26,439
Richmond . . . . .	358	538
S. W. B. . . . .	5	4
Total . . . . .	363	542
Scituate . . . . .	747	1580
S. W. B. . . . .	3	11
Total . . . . .	750	1591
Smithfield . . . . .	2222	1831
S. W. B. . . . .	26	13
Total . . . . .	2248	1844
South Kingstown . . . . .	1928	2657
S. W. B. . . . .	40	47
Total . . . . .	1968	2704
Warwick . . . . .	11,353	16,252
S. W. B. . . . .	100	141
Total . . . . .	11,453	16,393

	Fogarty Democrat	Needham Republican
Westerly. . . . .	3473	3269
S. W. B. . . . .	34	30
Total. . . . .	<u>3507</u>	<u>3299</u>
West Greenwich . . . . .	237	313
S. W. B. . . . .	5	7
Total. . . . .	<u>242</u>	<u>320</u>
West Warwick . . . . .	5197	4449
S. W. B. . . . .	52	30
Total. . . . .	<u>5249</u>	<u>4479</u>
Total (Machine Vote) . . . . .	104,486	95,797
(Soldier War Ballot) . . . . .	1010	771
STATE TOTAL . . . . .	<u>105,496</u>	<u>96,568</u>

FOGARTY plurality 8,928

**VOTES CAST FOR MEMBERS OF THE  
GENERAL ASSEMBLY**

NOVEMBER 6, 1956

**SENATORS AND REPRESENTATIVES**

Official Count by Cities, Towns, Representative and Voting Districts

D., Democrat; R., Republican; S. W. B., Soldier War Ballot;  
Nom. Papers, Nomination Papers

BARRINGTON

SENATOR

Town Total Vote—McGowan, D., 1992; De Stefano, R., 3963

De Stefano plurality 1971

	McGowan D.	De Stefano R.
Vote District 1.....	615	1409
S. W. B. ....	5	13
Total. ....	620	1422
Vote District 2.....	1001	1789
S. W. B. ....	8	25
Total. ....	1009	1814
Vote District 3.....	361	720
S. W. B. ....	2	7
Total. ....	363	727
Town Total .....	1992	3963

REPRESENTATIVE

	Elliott D.	Thompson, Jr. R.
Vote District 1.....	627	1369
S. W. B. ....	5	13
Total. ....	632	1382
Vote District 2.....	1030	1795
S. W. B. ....	8	25
Total. ....	1038	1820
Vote District 3.....	361	714
S. W. B. ....	0	9
Total. ....	361	723
Town Total .....	2031	3925

Thompson, Jr., plurality 1894

## BRISTOL

## SENATOR

Town Total Vote—Brightman, D., 3305; Da Ponte, R., 3060

Brightman plurality 245

First Representative District

	Brightman D.	DaPonte R.
Vote District 1.....	761	534
S. W. B. ....	2	4
Total.....	763	538
Vote District 2.....	1006	785
S. W. B. ....	5	10
Total.....	1011	795
District Total .....	1774	1333

Brightman district plurality 441

Second Representative District

	Brightman D.	DaPonte R.
Vote District 1.....	1002	1119
S. W. B. ....	8	7
Total.....	1010	1126
Vote District 2.....	516	597
S. W. B. ....	5	4
Total.....	521	601
District Total .....	1531	1727

DaPonte district plurality 196

## REPRESENTATIVE

First Representative District

	Pasqua D.	Cabral R.
Vote District 1.....	807	462
S. W. B. ....	2	4
Total.....	809	466
Vote District 2.....	1037	724
S. W. B. ....	5	10
Total.....	1042	734
District Total .....	1851	1200

Pasqua plurality 651

REPRESENTATIVE  
Second Representative District

	Lima D.	Church R.
Vote District 1.....	1125	964
S. W. B. ....	6	8
Total.....	1131	972
Vote District 2.....	504	596
S. W. B. ....	3	6
Total.....	507	602
District Total .....	1638	1574

Lima plurality 64

BURRILLVILLE

SENATOR

	Powers D.	Zifchock R.
Vote District 1.....	957	1026
S. W. B. ....	5	9
Total.....	962	1035
Vote District 2.....	551	592
S. W. B. ....	3	6
Total.....	554	598
Vote District 3.....	375	300
S. W. B. ....	3	3
Total.....	378	303
Vote District 4.....	218	220
S. W. B. ....	0	0
Total.....	218	220
Town Total .....	2112	2156

Zifchock plurality 44

REPRESENTATIVE

	Fagan D.	Magner R.
Vote District 1.....	949	1043
S. W. B. ....	8	6
Total.....	957	1049
Vote District 2.....	551	587
S. W. B. ....	2	7
Total.....	553	594

	Fagan D.	Magner R.
Vote District 3.....	345	316
S. W. B. ....	3	3
Total.....	348	319
Vote District 4.....	233	208
S. W. B. ....	0	0
Total.....	233	208
Town Total .....	2091	2170

Magner plurality 79

### CENTRAL FALLS

#### SENATOR

Total City Vote—Belhumeur, D., 6358; Azar, R., 3567

Belhumeur plurality 2791

#### First Representative District

	Belhumeur D.	Azar R.
Vote District 1.....	932	486
S. W. B. ....	4	7
Total.....	936	493
Vote District 2.....	733	343
S. W. B. ....	0	1
Total.....	733	344
District Total .....	1669	837

Belhumeur district plurality 832

#### Second Representative District

	Belhumeur D.	Azar R.
Vote District 1.....	787	587
S. W. B. ....	5	6
Total.....	792	593
Vote District 2.....	543	256
S. W. B. ....	6	5
Total.....	549	261
Vote District 3.....	231	136
S. W. B. ....	3	0
Total.....	234	136
District Total .....	1575	990

Belhumeur district plurality 585

## Third Representative District

	Belhumeur D.	Azar R.
Vote District 1.....	962	592
S. W. B. ....	5	3
Total. ....	967	595
Vote District 2.....	680	468
S. W. B. ....	9	4
Total. ....	689	472
District Total .....	1656	1067

Belhumeur district plurality 589

## Fourth Representative District

	Belhumeur D.	Azar R.
Vote District 1.....	1152	539
S. W. B. ....	6	10
Total. ....	1158	549
Vote District 2.....	299	124
S. W. B. ....	1	0
Total. ....	300	124
District Total .....	1458	673

Belhumeur district plurality 785

## REPRESENTATIVE

## First Representative District

	Legawiec D.	Provost R.
Vote District 1.....	919	519
S. W. B. ....	4	7
Total. ....	923	526
Vote District 2.....	673	404
S. W. B. ....	1	0
Total. ....	674	404
District Total .....	1597	930

Legawiec plurality 667

## REPRESENTATIVE

## Second Representative District

	Bonenfant D.	Audette R.
Vote District 1.....	715	668
S. W. B. ....	8	3
Total. ....	723	671

	Bonenfant D.	Audette R.
Vote District 2.....	447	317
S. W. B. ....	5	6
Total. ....	<u>452</u>	<u>323</u>
Vote District 3.....	206	153
S. W. B. ....	2	0
Total. ....	<u>208</u>	<u>153</u>
District Total .....	1383	1147
Bonenfant plurality 236		

REPRESENTATIVE

Third Representative District

	Varley D.	Gill, Jr. R.
Vote District 1.....	1001	595
S. W. B. ....	1	7
Total. ....	<u>1002</u>	<u>602</u>
Vote District 2.....	697	441
S. W. B. ....	9	3
Total. ....	<u>706</u>	<u>444</u>
District Total .....	1708	1046
Varley plurality 662		

REPRESENTATIVE

Fourth Representative District

	Burns D.	Dussault R.
Vote District 1.....	1088	565
S. W. B. ....	7	9
Total. ....	<u>1095</u>	<u>574</u>
Vote Dist. 2.....	277	144
S. W. B. ....	1	0
Total. ....	<u>278</u>	<u>144</u>
District Total .....	1373	718
Burns plurality 655		

CHARLESTOWN

SENATOR

	Dauray D.	Link R.
Vote District 1.....	363	613
S. W. B. ....	1	5
Town Total .....	<u>364</u>	<u>618</u>
Link plurality 254		



## REPRESENTATIVE

	Bingley, Jr. D.	MacLeod R.
Vote Dist. 1.....	377	594
S. W. B. ....	2	4
Town Total .....	<u>379</u>	<u>598</u>

MacLeod plurality 219

## COVENTRY

## SENATOR

	Murphy D.	De Graide R.
Vote District 1.....	288	635
S. W. B. ....	2	5
Total. ....	<u>290</u>	<u>640</u>
Vote District 2.....	354	466
S. W. B. ....	2	3
Total. ....	<u>356</u>	<u>469</u>
Vote District 3.....	1046	881
S. W. B. ....	7	4
Total. ....	<u>1053</u>	<u>885</u>
Vote District 4.....	430	653
S. W. B. ....	11	1
Total. ....	<u>441</u>	<u>654</u>
Vote District 5.....	576	662
S. W. B. ....	2	1
Total. ....	<u>578</u>	<u>663</u>
Town Total .....	2718	3311

De Graide plurality 593

## REPRESENTATIVE

	Golomb D.	Gammell R.
Vote District 1.....	282	640
S. W. B. ....	1	6
Total. ....	<u>283</u>	<u>646</u>
Vote District 2.....	361	449
S. W. B. ....	2	3
Total. ....	<u>363</u>	<u>452</u>
Vote District 3.....	1038	885
S. W. B. ....	6	5
Total. ....	<u>1044</u>	<u>890</u>

	Golomb D.	Gammell R.
Vote District 4.....	411	671
S. W. B. ....	8	4
Total.....	419	675
Vote District 5.....	563	667
S. W. B. ....	3	0
Total.....	566	667
Town Total .....	2675	3330

Gammell plurality 655

## CRANSTON

## SENATOR

Total City Vote—Pezza, D., 13,297; Lark, R., 17,241

Lark plurality 3944

## First Representative District

	Pezza D.	Lark R.
Vote District 1.....	523	831
S. W. B. ....	6	10
Total.....	529	841
Vote District 2.....	740	938
S. W. B. ....	12	14
Total.....	752	952
Vote District 3.....	434	926
S. W. B. ....	4	12
Total.....	438	938
Vote District 4.....	195	597
S. W. B. ....	2	10
Total.....	197	607
District Total .....	1916	3338

Lark district plurality 1422

## Second Representative District

	Pezza D.	Lark R.
Vote District 1.....	808	727
S. W. B. ....	10	7
Total.....	818	734
Vote District 2.....	521	873
S. W. B. ....	3	5
Total.....	524	878

	Pezza D.	Lark R.
Vote District 3.....	630	1335
S. W. B. ....	6	13
Total. ....	636	1348
Vote District 4.....	501	1047
S. W. B. ....	8	9
Total. ....	509	1056
Vote District 5.....	495	926
S. W. B. ....	5	15
Total. ....	500	941
Vote District 6.....	694	1363
S. W. B. ....	9	11
Total. ....	703	1374
District Total .....	3690	6331

Lark district plurality 2641

## Third Representative District

	Pezza D.	Lark R.
Vote District 1.....	1053	990
S. W. B. ....	10	6
Total. ....	1063	996
Vote District 2.....	1098	1125
S. W. B. ....	9	11
Total. ....	1107	1136
Vote District 3.....	508	428
S. W. B. ....	5	4
Total. ....	513	432
Vote District 4.....	302	577
S. W. B. ....	5	2
Total. ....	307	579
District Total .....	2990	3143

Lark district plurality 153

## Fourth Representative District

	Pezza D.	Lark R.
Vote District 1.....	756	784
S. W. B. ....	3	6
Total. ....	759	790
<del>Vote District 2.....</del>	<del>705</del>	<del>1066</del>
<del>  S. W. B. ....</del>	<del>10</del>	<del>11</del>
<del>  Total. ....</del>	<del>715</del>	<del>1077</del>

	Pezza D.	Lark R.
Vote District 3.....	174	355
S. W. B. ....	1	4
Total.....	<hr/> 175	<hr/> 359
Vote District 4.....	396	657
S. W. B. ....	3	6
Total.....	<hr/> 399	<hr/> 663
District Total .....	2048	2889

Lark district plurality 841

## Fifth Representative District

	Pezza D.	Lark R.
Vote District 1.....	684	382
S. W. B. ....	2	4
Total.....	<hr/> 686	<hr/> 386
Vote District 2.....	677	463
S. W. B. ....	4	0
Total.....	<hr/> 681	<hr/> 463
Vote District 3.....	748	343
S. W. B. ....	4	1
Total.....	<hr/> 752	<hr/> 344
Vote district 4.....	534	347
S. W. B. ....	0	0
Total.....	<hr/> 534	<hr/> 347
District Total .....	2653	1540

Pezza district plurality 1113

## REPRESENTATIVE

## First Representative District

	White D.	Ilg R.
Vote District 1.....	525	819
S. W. B. ....	6	10
Total.....	<hr/> 531	<hr/> 829
Vote District 2.....	738	939
S. W. B. ....	12	13
Total.....	<hr/> 750	<hr/> 952
Vote Dist. 3.....	419	932
S. W. B. ....	6	9
Total.....	<hr/> 425	<hr/> 941

	White D.	Ilg R.
Vote District 4.....	201	595
S. W. B. ....	1	10
Total.....	202	605
District Total .....	1908	3327

Ilg plurality 1419

## REPRESENTATIVE

## Second Representative District

	Woolf D.	Malley R.
Vote District 1.....	795	726
S. W. B. ....	8	8
Total.....	803	734
Vote District 2.....	506	874
S. W. B. ....	4	4
Total.....	510	878
Vote District 3.....	616	1347
S. W. B. ....	8	11
Total.....	624	1358
Vote District 4.....	487	1051
S. W. B. ....	7	10
Total.....	494	1061
Vote District 5.....	502	919
S. W. B. ....	5	15
Total.....	507	934
Vote District 6.....	668	1374
S. W. B. ....	10	10
Total.....	678	1384
District Total .....	3616	6349

Malley plurality 2733

## REPRESENTATIVE

## Third Representative District

	Walsh D.	Parker, Sr. R.
Vote District 1.....	1008	1009
S. W. B. ....	9	7
Total.....	1017	1016
Vote District 2.....	1064	1134
S. W. B. ....	10	10
Total.....	1074	1144

	Walsh D.	Parker, Sr. R.
Vote District 3.....	491	427
S. W. B. ....	4	5
Total.....	495	432
Vote District 4.....	287	581
S. W. B. ....	4	3
Total.....	291	584
District Total .....	2877	3176
Parker, Sr., plurality 299		

## REPRESENTATIVE

## Fourth Representative District

	Sornberger D.	Arnold R.
Vote District 1.....	684	835
S. W. B. ....	2	7
Total.....	686	842
Vote District 2.....	683	1068
S. W. B. ....	11	11
Total.....	694	1079
Vote District 3.....	171	360
S. W. B. ....	3	2
Total.....	174	362
Vote District 4.....	357	675
S. W. B. ....	4	5
Total.....	361	680
District Total .....	1915	2963
Arnold plurality 1048		

## REPRESENTATIVE

## Fifth Representative District

	Sepe D.	Mainelli R.
Vote District 1.....	666	403
S. W. B. ....	3	3
Total.....	669	406
Vote District 2.....	671	469
S. W. B. ....	4	0
Total.....	675	469
Vote District 3.....	723	365
S. W. B. ....	4	1
Total.....	727	366

	Sepe D.	Mainelli R.
Vote District 4.....	495	387
S. W. B. ....	0	0
Total.....	495	387
District Total .....	2566	1628

Sepe plurality 938

## CUMBERLAND

## SENATOR

Town Total Vote—Moran, D., 4233; Pierce, R., 3512

Moran plurality 721

## First Representative District

	Moran D.	Pierce R.
Vote District 1.....	426	242
S. W. B. ....	4	1
Total.....	430	243
Vote District 2.....	443	291
S. W. B. ....	0	1
Total.....	443	292
Vote District 3.....	282	236
S. W. B. ....	5	2
Total.....	287	238
District Total .....	1160	773

Moran district plurality 387

## Second Representative District

	Moran D.	Pierce R.
Vote District 1.....	173	408
S. W. B. ....	0	2
Total.....	173	410
Vote District 2.....	932	537
S. W. B. ....	5	2
Total.....	937	539
Vote District 3.....	485	323
S. W. B. ....	3	4
Total.....	488	327
Vote District 4.....	737	741
S. W. B. ....	5	6
Total.....	742	747

	Moran D.	Pierce R.
Vote District 5.....	535	435
S. W. B. ....	2	1
Total.....	537	436
Vote District 6.....	115	239
S. W. B. ....	0	0
Total.....	115	239
Vote District 7.....	81	41
S. W. B. ....	0	0
Total.....	81	41
District Total .....	3073	2739

Moran district plurality 334

REPRESENTATIVE

First Representative District

	Cadden D.	Patt R.
Vote District 1.....	435	232
S. W. B. ....	5	0
Total.....	440	232
Vote District 2.....	476	262
S. W. B. ....	1	0
Total.....	477	262
Vote District 3.....	318	203
S. W. B. ....	5	2
Total.....	323	205
District Total .....	1240	699

Cadden plurality 541

REPRESENTATIVE

Second Representative District

	Caldwell D.	Plaisance R.
Vote District 1.....	174	406
S. W. B. ....	0	2
Total.....	174	408
Vote District 2.....	767	655
S. W. B. ....	4	3
Total.....	771	658
Vote District 3.....	487	309
S. W. B. ....	4	3
Total.....	491	312



	Caldwell D.	Plaisance R.
Vote District 4.....	784	696
S. W. B. ....	5	6
Total.....	789	702
Vote District 5.....	549	414
S. W. B. ....	2	1
Total.....	551	415
Vote District 6.....	121	228
S. W. B. ....	0	0
Total.....	121	228
Vote District 7.....	71	47
S. W. B. ....	0	0
Total.....	71	47
District Total .....	2968	2770

Caldwell plurality 198

EAST GREENWICH

SENATOR

	Reed D.	Gale, Jr. R.
Vote District 1.....	928	1093
S. W. B. ....	25	18
Total.....	953	1111
Vote District 2.....	164	419
S. W. B. ....	2	4
Total.....	166	423
Town Total .....	1119	1534

Gale, Jr., plurality 415

REPRESENTATIVE

	Pharnes D.	D'Attore R.
Vote District 1.....	869	1115
S. W. B. ....	19	24
Total.....	888	1139
Vote District 2.....	158	417
S. W. B. ....	1	5
Total.....	159	422
Town Total .....	1047	1561

D'Attore plurality 514

## EAST PROVIDENCE

## SENATOR

Town Total Vote—Mullen, D., 9222; Whitcomb, R., 10206

Whitcomb plurality 984

## First Representative District

	Mullen D.	Whitcomb R.
Vote District 1A.....	763	1137
S. W. B. ....	10	13
Total. ....	773	1150
Vote District 1B.....	416	1160
S. W. B. ....	5	9
Total. ....	421	1169
Vote District 2.....	981	1056
S. W. B. ....	7	4
Total. ....	988	1060
District Total .....	2182	3379

Whitcomb district plurality 1197

## Second Representative District

	Mullen D.	Whitcomb R.
Vote District 3.....	865	669
S. W. B. ....	12	3
Total. ....	877	672
Vote District 4.....	1169	792
S. W. B. ....	9	3
Total. ....	1178	795
District Total .....	2055	1467

Mullen district plurality 588

## Third Representative District

	Mullen D.	Whitcomb R.
Vote District 5.....	1212	761
S. W. B. ....	9	2
Total. ....	1221	763
Vote District 6A.....	911	778
S. W. B. ....	9	2
Total. ....	920	780

	Mullen D.	Whitcomb R.
Vote District 6B.....	618	800
S. W. B. ....	3	11
Total.....	621	811
District Total .....	2762	2354

Mullen district plurality 408

## Fourth Representative District

	Mullen D.	Whitcomb R.
Vote District 7.....	839	1070
S. W. B. ....	7	16
Total.....	846	1086
Vote District 8A.....	675	1056
S. W. B. ....	6	4
Total.....	681	1060
Vote District 8B.....	692	856
S. W. B. ....	4	4
Total.....	696	860
District Total .....	2223	3006

Whitcomb district plurality 783

## REPRESENTATIVE

## First Representative District

	Darby D.	Lee R.
Vote District 1A.....	737	1163
S. W. B. ....	8	13
Total.....	745	1176
Vote District 1B.....	407	1169
S. W. B. ....	2	11
Total.....	409	1180
Vote District 2.....	974	1061
S. W. B. ....	6	5
Total.....	980	1066
District Total .....	2134	3422

Lee plurality 1288

## REPRESENTATIVE

## Second Representative District

	Perry, Jr. D.	Fidalgo R.
Vote District 3.....	863	669
S. W. B. ....	9	6
Total.....	872	675

	Perry, Jr. D.	Fidalgo R.
Vote District 4.....	1250	762
S. W. B. ....	8	3
Total.....	1258	765
District Total .....	2130	1440

Perry, Jr., plurality 690

REPRESENTATIVE

Third Representative District

	SaoBento D.	Harpootian R.
Vote District 5.....	1241	754
S. W. B. ....	9	2
Total.....	1250	756
Vote District 6A.....	916	781
S. W. B. ....	10	1
Total.....	926	782
Vote District 6B.....	615	794
S. W. B. ....	3	11
Total.....	618	805
District Total .....	2794	2343

SaoBento plurality 451

REPRESENTATIVE

Fourth Representative District

	Carberry, Jr. D.	Tuthill R.
Vote District 7.....	812	1075
S. W. B. ....	7	16
Total.....	819	1091
Vote District 8A.....	645	1070
S. W. B. ....	5	4
Total.....	650	1074
Vote District 8B.....	675	852
S. W. B. ....	3	4
Total.....	678	856
District Total .....	2147	3021

Tuthill plurality 874

## EXETER

## SENATOR

	Pratt D.	Franklin R.
Vote District 1.....	288	337
S. W. B. ....	3	4
Town Total .....	291	341

Franklin plurality 50

## REPRESENTATIVE

	Handfield D.	Whitford R.
Vote Dist. 1.....	226	373
S. W. B. ....	1	6
Town Total .....	227	379

Whitford plurality 152

## FOSTER

## SENATOR

	Turnquist D.	Nye R.
Vote District 1.....	412	603
S. W. B. ....	1	4
Town Total .....	413	607

Nye plurality 194

## REPRESENTATIVE

	Pray D.	Fearnley R.
Vote Dist. 1.....	362	645
S. W. B. ....	1	4
Town Total .....	363	649

Fearnley plurality 286

## GLOCESTER

## SENATOR

	Fogarty D.	Greenhalgh R.
Vote District 1.....	741	932
S. W. B. ....	11	14
Town Total .....	752	946

Greenhalgh plurality 194

## REPRESENTATIVE

	Vaine D.	Howard R.
Vote District 1.....	681	978
S. W. B. ....	11	14
Town Total .....	692	992

Howard plurality 300

## HOPKINTON

## SENATOR

	Morgan D.	Harlow R.
Vote District 1.....	346	704
S. W. B. ....	1	5
Total.....	347	709
Vote District 2.....	288	429
S. W. B. ....	2	6
Total.....	290	435
Town Total .....	637	1144

Harlow plurality 507

## REPRESENTATIVE

	James D.	Cottrell, Jr. R.
Vote District 1.....	391	679
S. W. B. ....	1	5
Total.....	392	684
Vote District 2.....	306	405
S. W. B. ....	2	6
Total.....	308	411
Town Total .....	700	1095

Cottrell, Jr., plurality 395

## JAMESTOWN

## SENATOR

	Gobeille D.	Head, Jr. R.
Vote District 1.....	632	614
S. W. B. ....	25	39
Town Total .....	657	653

Gobeille plurality 4

## REPRESENTATIVE

	Shippee D.	Hull R.
Vote District 1.....	635	607
S. W. B. ....	26	38
	<hr/>	<hr/>
Town Total .....	661	645

Shippee plurality 16

## JOHNSTON

## SENATOR

Town Total Vote—Di Luglio, D., 3548; Addonizio, R., 3458;

De Semone, Ind., 201

Di Luglio plurality 90

	Di Luglio D.	Addonizio R.	De Semone Ind.
Vote District 1.....	1035	800	39
S. W. B. ....	7	3	0
	<hr/>	<hr/>	<hr/>
Total. ....	1042	803	39
Vote District 2.....	1260	993	34
S. W. B. ....	8	5	1
	<hr/>	<hr/>	<hr/>
Total. ....	1268	998	35
Vote District 3.....	389	539	11
S. W. B. ....	4	0	0
	<hr/>	<hr/>	<hr/>
Total. ....	393	539	11
Vote District 4.....	841	1108	116
S. W. B. ....	4	10	0
	<hr/>	<hr/>	<hr/>
Total. ....	845	1118	116
Town Total .....	3548	3458	201

Di Luglio plurality 90

## REPRESENTATIVE

	McDonald D.	Northup, Jr. R.	Whitehead Ind.
Vote District 1.....	1046	779	29
S. W. B. ....	7	3	0
	<hr/>	<hr/>	<hr/>
Total. ....	1053	782	29
Vote District 2.....	1312	938	22
S. W. B. ....	9	5	0
	<hr/>	<hr/>	<hr/>
Total. ....	1321	943	22

	McDonald	Northrup, Jr.	Whitehead
	D.	R.	Ind.
Vote District 3.....	370	559	11
S. W. B. ....	3	1	0
Total. ....	373	560	11
Vote District 4.....	821	1112	101
S. W. B. ....	2	11	1
Total. ....	823	1123	102
Town Total .....	3570	3408	164

McDonald plurality 162

## LINCOLN

### SENATOR

Town Total Vote—Davies, Jr., D., 3530; Randolph, R., 3375

Davies, Jr., plurality 155

### First Representative District

	Davies, Jr.	Randolph
	D.	R.
Vote District 1.....	1251	662
S. W. B. ....	8	5
Total. ....	1259	667
Vote District 2.....	377	113
S. W. B. ....	6	1
Total. ....	383	114
District Total .....	1642	781

Davies, Jr., district plurality 861

### Second Representative District

	Davies, Jr.	Randolph
	D.	R.
Vote District 1.....	311	475
S. W. B. ....	1	7
Total. ....	312	482
Vote District 2.....	941	1269
S. W. B. ....	13	13
Total. ....	954	1282
Vote District 3.....	619	823
S. W. B. ....	3	7
Total. ....	622	830
District Total .....	1888	2594

Randolph district plurality 706



## REPRESENTATIVE

## First Representative District.

	Menard D.	No Opposition
Vote District 1.....	1309	
S. W. B. ....	8	
Total.....	1318	
Vote District 2.....	371	
S. W. B. ....	6	
Total.....	377	
District Total .....	1694	

Menard elected without opposition

## REPRESENTATIVE

## Second Representative District

	Dobbing D.	Asquith R.
Vote District 1.....	246	535
S. W. B. ....	1	7
Total.....	247	542
Vote District 2.....	691	1503
S. W. B. ....	9	17
Total.....	700	1520
Vote District 3.....	531	906
S. W. B. ....	0	10
Total.....	531	916
District Total .....	1478	2978

Asquith plurality 1500

## LITTLE COMPTON

## SENATOR

	De Souza D.	Sylvia R.
Vote District 1.....	162	639
S. W. B. ....	2	13
Town Total .....	164	652

Sylvia plurality 488

## REPRESENTATIVE

	Robinson D.	Bowen R.
Vote District 1.....	153	649
S. W. B. ....	1	14
Town Total .....	154	663

Bowen plurality 509

## MIDDLETOWN

## SENATOR

	Ball D.	Sheffield R.
Vote District 1.....	657	1091
S. W. B. ....	20	37
Total .....	677	1128
Vote District 2.....	515	802
S. W. B. ....	9	29
Total .....	524	831
Town Total .....	1201	1959

Sheffield plurality 758

## REPRESENTATIVE

	Thomas D.	Dwyer R.
Vote District 1.....	660	1096
S. W. B. ....	16	41
Total .....	676	1137
Vote District 2.....	521	798
S. W. B. ....	11	27
Total .....	532	825
Town Total .....	1208	1962

Dwyer plurality 754

## NARRAGANSETT

## SENATOR

	Bolster D.	Westlake R.
Vote District 1.....	671	937
S. W. B. ....	12	13
Town Total .....	683	950

Westlake plurality 267

REPRESENTATIVE

	Houston D.	Coman R.
Vote District 1.....	648	954
S. W. B. ....	10	15
Town Total .....	<u>658</u>	<u>969</u>

Coman plurality 311

NEWPORT

SENATOR

City Total Vote—Savage, D., 7015; Lewis, R., 5864; Savage plurality 1151

First Representative District

	Savage D.	Lewis R.
Vote District 1.....	606	490
S. W. B. ....	14	12
Total. ....	<u>620</u>	<u>502</u>
Vote District 2.....	472	445
S. W. B. ....	9	8
Total. ....	<u>481</u>	<u>453</u>
Vote District 3.....	575	559
S. W. B. ....	15	16
Total. ....	<u>590</u>	<u>575</u>
District Total .....	1691	1530

Savage district plurality 161

SENATOR

Second Representative District

	Savage D.	Lewis R.
Vote District 1.....	377	385
S. W. B. ....	9	9
Total. ....	<u>386</u>	<u>394</u>
Vote District 2.....	550	511
S. W. B. ....	15	16
Total. ....	<u>565</u>	<u>527</u>
Vote District 3.....	792	679
S. W. B. ....	15	26
Total. ....	<u>807</u>	<u>705</u>
District Total .....	1758	1626

Savage district plurality 132

## Third Representative District

	Savage D.	Lewis R.
Vote District 1.....	417	441
S. W. B. ....	4	13
Total.....	421	454
Vote District 2.....	453	567
S. W. B. ....	11	27
Total.....	464	594
Vote District 3.....	557	395
S. W. B. ....	14	6
Total.....	571	401
District Total .....	1456	1449

Savage district plurality 7

## Fourth Representative District

	Savage D.	Lewis R.
Vote District 1.....	605	378
S. W. B. ....	11	9
Total.....	616	387
Vote District 2.....	743	418
S. W. B. ....	10	16
Total.....	753	434
Vote District 3.....	729	429
S. W. B. ....	12	9
Total.....	741	438
District Total .....	2110	1259

Savage district plurality 851

## REPRESENTATIVE

## First Representative District

	Oakley D.	Oxx R.
Vote District 1.....	557	521
S. W. B. ....	11	15
Total.....	568	536
Vote District 2.....	460	437
S. W. B. ....	10	7
Total.....	470	444

	Oakley D.	Oxx R.
Vote District 3.....	561	554
S. W. B. ....	15	13
Total.....	576	567
District Total .....	1614	1547

Oakley plurality 67

## REPRESENTATIVE

## Second Representative District

	Schaffer D.	Nilsen R.
Vote District 1.....	308	437
S. W. B. ....	9	8
Total.....	317	445
Vote District 2.....	492	516
S. W. B. ....	18	13
Total.....	510	529
Vote District 3.....	668	756
S. W. B. ....	14	26
Total.....	682	782
District Total .....	1509	1756

Nilsen plurality 247

## REPRESENTATIVE

## Third Representative District

	McGann D.	Teitz R.
Vote District 1.....	422	421
S. W. B. ....	5	12
Total.....	427	433
Vote District 2.....	447	567
S. W. B. ....	10	27
Total.....	457	594
Vote District 3.....	538	393
S. W. B. ....	14	6
Total.....	552	399
District Total .....	1436	1426

McGann plurality 10

REPRESENTATIVE

Fourth Representative District

	Walsh D.	Silvia R.
Vote District 1.....	544	417
S. W. B. ....	11	7
Total.....	<u>555</u>	<u>424</u>
Vote District 2.....	681	474
S. W. B. ....	17	9
Total.....	<u>698</u>	<u>483</u>
Vote District 3.....	670	476
S. W. B. ....	11	9
Total.....	<u>681</u>	<u>485</u>
District Total .....	1934	1392

Walsh plurality 542

NEW SHOREHAM

SENATOR

	Dodge D.	Lewis R.	Littlefield Ind.
Vote District 1.....	110	236	30
S. W. B. ....	1	4	0
Town Total .....	<u>111</u>	<u>240</u>	<u>30</u>

Lewis plurality 129

REPRESENTATIVE

	Rachels D.	Mott R.
Vote District 1.....	122	247
S. W. B. ....	1	4
Town Total .....	<u>123</u>	<u>251</u>

Mott plurality 128

NORTH KINGSTOWN

SENATOR

	Cartwright D.	Donnelly R.
Vote District 1.....	687	1324
S. W. B. ....	11	30
Total.....	<u>698</u>	<u>1354</u>

	Cartwright D.	Donnelly R.
Vote District 2.....	558	1072
S. W. B. ....	15	18
Total.....	573	1090
Town Total .....	1271	2444

Donnelly plurality 1173

## REPRESENTATIVE

	Gill D.	Ryan R.
Vote District 1.....	651	1367
S. W. B. ....	12	30
Total.....	663	1397
Vote District 2.....	546	1090
S. W. B. ....	16	16
Total.....	562	1106
Town Total .....	1225	2503

Ryan plurality 1278

## NORTH PROVIDENCE

	Sgambato D.	De Simone R.
Vote District 1.....	1368	1064
S. W. B. ....	14	8
Total.....	1382	1072
Vote District 2.....	1721	1308
S. W. B. ....	16	8
Total.....	1737	1316
Vote District 3.....	1602	1468
S. W. B. ....	22	11
Total.....	1624	1479
Town Total .....	4743	3867

Sgambato plurality 876

## REPRESENTATIVE

	Cardin D.	Wear R.
Vote District 1.....	1345	1057
S. W. B. ....	11	11
Total.....	1356	1068
Vote District 2.....	1718	1251
S. W. B. ....	18	6
Total.....	1736	1257

	Cardin D.	Wear R.
Vote District 3.....	1646	1375
S. W. B. ....	21	12
Total.....	1667	1387
Town Total .....	4759	3712

Cardin plurality 1047

## NORTH SMITHFIELD

## SENATOR

	Altieri D.	Beauregard R.
Vote District 1.....	885	947
S. W. B. ....	2	14
Total.....	887	961
Vote District 2.....	587	900
S. W. B. ....	0	19
Total.....	587	919
Town Total .....	1474	1880

Beauregard plurality 406

## REPRESENTATIVE

	Bolduc D.	Walsh R.
Vote District 1.....	821	1000
S. W. B. ....	3	13
Total.....	824	1013
Vote District 2.....	550	930
S. W. B. ....	1	19
Total.....	551	949
Town Total .....	1375	1962

Walsh plurality 587

## PAWTUCKET

## SENATOR

## First Senatorial District

Senatorial District Total—Loiselle, D., 10,830; Milligan, R., 9712

Loiselle plurality 1118

## First Representative District

	Loiselle D.	Milligan R.
Vote District 1.....	999	658
S. W. B. ....	5	5
Total.....	1004	663



	Loiselle D.	Milligan R.
Vote District 2.....	503	327
S. W. B. ....	2	1
Total.....	505	328
Vote District 3.....	1332	1004
S. W. B. ....	9	8
Total.....	1341	1012
District Total .....	2850	2003

Loiselle district plurality 847

## Second Representative District

	Loiselle D.	Milligan R.
Vote District 1.....	790	558
S. W. B. ....	6	5
Total.....	796	563
Vote District 2.....	520	483
S. W. B. ....	10	7
Total.....	530	490
District Total .....	1326	1053

Loiselle district plurality 273

## SENATOR

## Third Representative District

	Loiselle D.	Milligan R.
Vote District 1.....	591	509
S. W. B. ....	2	3
Total.....	593	512
Vote District 2.....	713	348
S. W. B. ....	3	3
Total.....	716	351
Vote District 3.....	768	859
S. W. B. ....	5	4
Total.....	773	863
Vote District 4.....	863	540
S. W. B. ....	2	4
Total.....	865	544
Vote District 5.....	881	864
S. W. B. ....	5	5
Total.....	886	869
District Total .....	3833	3139

Loiselle district plurality 694

## Sixth Representative District

## SENATOR

	Loiselle D.	Milligan R.
Vote District 1.....	316	295
S. W. B. ....	3	5
Total. ....	319	300
Vote District 2.....	712	645
S. W. B. ....	7	8
Total. ....	719	653
District Total .....	1038	953

Loiselle district plurality 85

## Seventh Representative District

	Loiselle D.	Milligan R.
Vote District 1.....	692	1292
S. W. B. ....	2	7
Total. ....	694	1299
Vote District 2.....	579	536
S. W. B. ....	1	5
Total. ....	580	541
Vote District 3.....	502	721
S. W. B. ....	7	3
Total. ....	509	724
District Total .....	1783	2564

Milligan district plurality 781

## SENATOR

## Second Senatorial District

Senatorial District Total—Pollitt, D., 10,168; Doll, R., 8242

Pollitt plurality 1926

## Fourth Representative District

	Pollitt D.	Doll R.
Vote District 1.....	753	393
S. W. B. ....	4	3
Total. ....	757	396
Vote District 2.....	454	527
S. W. B. ....	2	6
Total. ....	456	533

	Pollitt D.	Doll R.
Vote District 3.....	1221	1050
S. W. B. ....	7	7
Total.....	1228	1057
Vote District 4.....	660	345
S. W. B. ....	4	3
Total.....	664	348
Vote District 5.....	1166	1134
S. W. B. ....	6	7
Total.....	1172	1141
District Total .....	4277	3475

Pollitt district plurality 802

Fifth Representative District

	Pollitt D.	Doll R.
Vote District 1.....	879	581
S. W. B. ....	4	4
Total.....	883	585
Vote District 2.....	299	263
S. W. B. ....	4	2
Total.....	303	265
District Total .....	1186	850

Pollitt district plurality 336

Eighth Representative District

	Pollitt D.	Doll R.
Vote District 1.....	832	655
S. W. B. ....	5	6
Total.....	837	661
Vote District 2.....	237	252
S. W. B. ....	0	2
Total.....	237	254
District Total .....	1074	915

Pollitt district plurality 159

Ninth Representative District

	Pollitt D.	Doll R.
Vote District 1.....	881	664
S. W. B. ....	11	4
Total.....	892	668

	Pollitt D.	Doll R.
Vote District 2.....	277	242
S. W. B. ....	8	1
Total.....	285	243
Vote District 3.....	770	790
S. W. B. ....	2	10
Total.....	772	800
District Total .....	1949	1711

Pollitt district plurality 238

## Tenth Representative District

	Pollitt D.	Doll R.
Vote District 1.....	663	464
S. W. B. ....	7	4
Total.....	670	468
Vote District 2.....	1001	818
S. W. B. ....	11	5
Total.....	1012	823
District Total .....	1682	1291

Pollitt district plurality 391

## REPRESENTATIVE

## First Representative District

	Davignon D.	Senn R.
Vote District 1.....	1013	644
S. W. B. ....	5	5
Total.....	1018	649
Vote District 2.....	508	326
S. W. B. ....	2	1
Total.....	510	327
Vote District 3.....	1378	984
S. W. B. ....	8	9
Total.....	1386	993
District Total .....	2914	1969

Davignon plurality 945

## REPRESENTATIVE

## Second Representative District

	Duxbury D.	Pietraszka R.
Vote District 1.....	742	616
S. W. B. ....	6	5
Total.....	748	621

	Duxbury D.	Pietraszka R.
Vote District 2.....	534	471
S. W. B. ....	11	6
Total. ....	545	477
District Total .....	1293	1098

Duxbury plurality 195

REPRESENTATIVE

Third Representative District

	Beauchemin D.	Roy R.
Vote District 1.....	570	530
S. W. B. ....	2	3
Total. ....	572	533
Vote District 2.....	701	360
S. W. B. ....	4	2
Total. ....	705	362
Vote District 3.....	746	885
S. W. B. ....	5	4
Total. ....	751	889
Vote District 4.....	846	562
S. W. B. ....	3	3
Total. ....	849	565
Vote District 5.....	840	916
S. W. B. ....	4	6
Total. ....	844	922
District Total .....	3721	3271

Beauchemin plurality 450

REPRESENTATIVE

Fourth Representative District

	McCaughy D.	Cassidy R.
Vote District 1.....	763	390
S. W. B. ....	4	3
Total. ....	767	393
Vote District 2.....	471	515
S. W. B. ....	2	6
Total. ....	473	521
Vote District 3.....	1179	1088
S. W. B. ....	9	5
Total. ....	1188	1093

	McCaughey D.	Cassidy R.
Vote District 4.....	655	349
S. W. B. ....	4	3
Total.....	659	352
Vote District 5.....	1173	1123
S. W. B. ....	6	7
Total.....	1179	1130
District Total .....	4266	3489

McCaughey plurality 777

REPRESENTATIVE

Fifth Representative District

	Cunningham D.	Clark R.
Vote District 1.....	913	559
S. W. B. ....	4	4
Total.....	917	563
Vote District 2.....	306	258
S. W. B. ....	3	3
Total.....	309	261
District Total .....	1226	824

Cunningham plurality 402

REPRESENTATIVE

Sixth Representative District

	McCabe D.	Moss R.
Vote District 1.....	317	297
S. W. B. ....	3	5
Total.....	320	302
Vote District 2.....	732	625
S. W. B. ....	7	8
Total.....	739	633
District Total .....	1059	935

McCabe plurality 124

REPRESENTATIVE

Seventh Representative District

	Scholes D.	Mennie R.
Vote District 1.....	683	1303
S. W. B. ....	2	7
Total.....	685	1310

	Scholes D.	Mennie R.
Vote District 2.....	584	532
S. W. B. ....	2	4
Total.....	586	536
Vote District 3.....	493	726
S. W. B. ....	7	3
Total.....	500	729
District Total .....	1771	2575

Mennie plurality 804

## REPRESENTATIVE

## Eighth Representative District

	Cote D.	Mathieu R.
Vote District 1.....	848	660
S. W. B. ....	6	5
Total.....	854	665
Vote District 2.....	231	262
S. W. B. ....	0	2
Total.....	231	264
District Total .....	1085	929

Cote plurality 156

## REPRESENTATIVE

## Ninth Representative District

	LaFrance D.	Hebert R.
Vote District 1.....	852	712
S. W. B. ....	11	4
Total.....	863	716
Vote District 2.....	264	270
S. W. B. ....	8	1
Total.....	272	271
Vote District 3.....	766	790
S. W. B. ....	3	9
Total.....	769	799
District Total .....	1904	1786

LaFrance plurality 118

REPRESENTATIVE

Tenth Representative District

	Curvin D.	Abrams R.
Vote District 1.....	664	469
S. W. B. ....	5	3
Total.....	669	472
Vote District 2.....	937	912
S. W. B. ....	11	5
Total.....	948	917
District Total .....	1617	1389

Curvin plurality 228

PORTSMOUTH

SENATOR

	Levesque D.	Almeida R.
Vote District 1.....	1186	1422
S. W. B. ....	26	34
Total.....	1212	1456
Vote District 2.....	7	35
S. W. B. ....	0	2
Total.....	7	37
Town Total .....	1219	1493

Almeida plurality 274

REPRESENTATIVE

	Denman D.	Borden R.
Vote District 1.....	1182	1421
S. W. B. ....	24	35
Total.....	1206	1456
Vote District 2.....	9	34
S. W. B. ....	0	2
Total.....	9	36
Town Total .....	1215	1492

Borden plurality 277



## PROVIDENCE

## FIRST SENATORIAL DISTRICT

## SENATOR

Senatorial District Total—Moskol, D., 9907; Mondlick, R., 9430

Moskol plurality 477

## First Representative District

	Moskol D.	Mondlick R.
Vote District 1.....	236	137
S. W. B. ....	7	4
Total.....	243	141
Vote District 2.....	974	340
S. W. B. ....	5	2
Total.....	979	342
Vote District 3.....	826	260
S. W. B. ....	6	1
Total.....	832	261
Vote District 4.....	128	213
S. W. B. ....	3	8
Total.....	131	221
District Total .....	2185	965

Moskol district plurality 1220

## Second Representative District

	Moskol D.	Mondlick R.
Vote District 1.....	117	253
S. W. B. ....	2	1
Total.....	119	254
Vote District 2.....	814	955
S. W. B. ....	7	9
Total.....	821	964
Vote District 3.....	509	858
S. W. B. ....	5	18
Total.....	514	876
Vote District 4.....	24	45
S. W. B. ....	0	0
Total.....	24	45
District Total .....	1478	2139

Mondlick district plurality 661

## Third Representative District

	Moskol D.	Mondlick R.
Vote District 1.....	282	346
S. W. B. ....	5	5
Total.....	<u>287</u>	<u>351</u>
Vote District 2.....	418	538
S. W. B. ....	7	4
Total.....	<u>425</u>	<u>542</u>
Vote District 3.....	461	670
S. W. B. ....	10	12
Total.....	<u>471</u>	<u>682</u>
Vote District 4.....	897	631
S. W. B. ....	13	6
Total.....	<u>910</u>	<u>637</u>
District Total .....	2093	2212

Mondlick district plurality 119

## Fourth Representative District

	Moskol D.	Mondlick R.
Vote District 1.....	140	276
S. W. B. ....	3	4
Total.....	<u>143</u>	<u>280</u>
Vote District 2.....	352	707
S. W. B. ....	8	10
Total.....	<u>360</u>	<u>717</u>
Vote District 3.....	138	539
S. W. B. ....	2	6
Total.....	<u>140</u>	<u>545</u>
Vote District 4.....	733	475
S. W. B. ....	9	4
Total.....	<u>742</u>	<u>479</u>
Vote District 5.....	580	339
S. W. B. ....	2	3
Total.....	<u>582</u>	<u>342</u>
District Total .....	1967	2363

Mondlick district plurality 396

## Fifth Representative District

	Moskol D.	Mondlick R.
Vote District 1.....	494	430
S. W. B. ....	8	4
Total.....	502	434
Vote District 2.....	1087	778
S. W. B. ....	17	6
Total.....	1104	784
Vote District 3.....	571	532
S. W. B. ....	7	1
Total.....	578	533
District Total.....	2184	1751

Moskol district plurality 433

## SECOND SENATORIAL DISTRICT

## SENATOR

Senatorial District Total—Iacobucci, D., 14,919; Varone, R., 9506

Iacobucci plurality 5413

## Sixth Representative District

	Iacobucci D.	Varone R.
Vote District 1.....	54	10
S. W. B. ....	1	0
Total.....	55	10
Vote District 2.....	510	156
S. W. B. ....	4	1
Total.....	514	157
Vote District 3.....	1267	1042
S. W. B. ....	10	5
Total.....	1277	1047
Vote District 4.....	734	311
S. W. B. ....	2	2
Total.....	736	313
District Total.....	2582	1527

Iacobucci district plurality 1055

## Seventh Representative District

	Iacobucci D.	Varone R.
Vote District 1.....	1236	906
S. W. B. ....	7	6
Total.....	1243	912

	Iacobucci D.	Varone R.
Vote District 2.....	724	530
S. W. B. ....	6	6
Total.....	730	536
Vote District 3.....	1066	849
S. W. B. ....	8	3
Total.....	1074	852
District Total .....	3047	2300

Iacobucci district plurality 747

Eighth Representative District

	Iacobucci D.	Varone R.
Vote District 1.....	1674	1281
S. W. B. ....	20	5
Total.....	1694	1286
Vote District 2.....	1652	1303
S. W. B. ....	16	8
Total.....	1668	1311
Vote District 3.....	355	273
S. W. B. ....	3	1
Total.....	358	274
Vote District 4.....	73	58
S. W. B. ....	1	0
Total.....	74	58
Vote District 5.....	291	132
S. W. B. ....	2	0
Total.....	293	132
District Total .....	4087	3061

Iacobucci district plurality 1026

Ninth Representative District

	Iacobucci D.	Varone R.
Vote District 1.....	725	400
S. W. B. ....	7	0
Total.....	732	400
Vote District 2.....	691	422
S. W. B. ....	3	0
Total.....	694	422

	Iacobucci D.	Varone R.
Vote District 3.....	913	471
S. W. B. ....	15	4
Total.....	928	475
District Total .....	2354	1297

Iacobucci district plurality 1057

## Tenth Representative District

	Iacobucci D.	Varone R.
Vote District 1.....	446	187
S. W. B. ....	3	0
Total.....	449	187
Vote District 2.....	1151	537
S. W. B. ....	4	2
Total.....	1155	539
Vote District 3.....	130	72
S. W. B. ....	0	0
Total.....	130	72
Vote District 4.....	1105	521
S. W. B. ....	10	2
Total.....	1115	523
District Total .....	2849	1321

Iacobucci district plurality 1528

## THIRD SENATORIAL DISTRICT

## SENATOR

Senatorial District Total—Luongo, D., 11,325; Stravato, R., 7166;

Luongo plurality 4159

## Eleventh Representative District

	Luongo D.	Stravato R.
Vote District 1.....	142	49
S. W. B. ....	1	1
Total.....	143	50
Vote District 2.....	632	502
S. W. B. ....	5	3
Total.....	637	505
Vote District 3.....	62	41
S. W. B. ....	0	0
Total.....	62	41
District Total .....	842	596

Luongo district plurality 246

## Twelfth Representative District

	Luongo D.	Stravato R.
Vote District 1.....	1172	857
S. W. B. ....	4	1
Total.....	1176	858
Vote District 2.....	1091	537
S. W. B. ....	6	1
Total.....	1097	538
District Total .....	2273	1396

Luongo district plurality 877

## Thirteenth Representative District

	Luongo D.	Stravato R.
Vote District 1.....	114	43
S. W. B. ....	0	0
Total.....	114	43
Vote District 2.....	759	331
S. W. B. ....	6	2
Total.....	765	333
Vote District 3.....	1234	669
S. W. B. ....	12	2
Total.....	1246	671
Vote District 4.....	665	418
S. W. B. ....	3	1
Total.....	668	419
District Total .....	2793	1466

Luongo district plurality 1327

## Fourteenth Representative District

	Luongo D.	Stravato R.
Vote District 1.....	1463	551
S. W. B. ....	8	3
Total.....	1471	554
Vote District 2.....	1055	568
S. W. B. ....	11	3
Total.....	1066	571
Vote District 3.....	529	344
S. W. B. ....	3	1
Total.....	532	345

	Luongo D.	Stravato R.
Vote District 4.....	27	11
S. W. B. ....	0	1
Total.....	27	12
District Total .....	3096	1482

Luongo district plurality 1614

SENATOR

Fifteenth Representative District

	Luongo D.	Stravato R.
Vote District 1.....	977	861
S. W. B. ....	2	8
Total.....	979	869
Vote District 2.....	623	829
S. W. B. ....	14	5
Total.....	637	834
Vote District 3.....	701	521
S. W. B. ....	4	2
Total.....	705	523
District Total .....	2321	2226

Luongo district plurality 95

FOURTH SENATORIAL DISTRICT

SENATOR

Senatorial District Total—McWeeney, D., 10,337; Clossick, R., 7010;

McWeeney plurality 3327

Sixteenth Representative District

	McWeeney D.	Clossick R.
Vote District 1.....	1156	730
S. W. B. ....	5	4
Total.....	1161	734
Vote District 2.....	847	588
S. W. B. ....	5	5
Total.....	852	593
Vote District 3.....	276	129
S. W. B. ....	1	1
Total.....	277	130
District Total .....	2290	1457

McWeeney district plurality 833

## Seventeenth Representative District

	McWeeney D.	Clossick R.
Vote District 1.....	1037	632
S. W. B. ....	11	4
Total. ....	1048	636
Vote District 2.....	1225	621
S. W. B. ....	6	4
Total. ....	1231	625
District Total .....	2279	1261

McWeeney district plurality 1018

## Eighteenth Representative District

	McWeeney D.	Clossick R.
Vote District 1.....	314	190
S. W. B. ....	1	1
Total. ....	315	191
Vote District 2.....	515	388
S. W. B. ....	4	3
Total. ....	519	391
Vote District 3.....	846	625
S. W. B. ....	9	4
Total. ....	855	629
District Total .....	1689	1211

McWeeney district plurality 478

## SENATOR

## Nineteenth Representative District

	McWeeney D.	Clossick R.
Vote District 1.....	689	486
S. W. B. ....	3	6
Total. ....	692	492
Vote District 2.....	889	458
S. W. B. ....	7	5
Total. ....	896	463
Vote District 3.....	663	516
S. W. B. ....	10	3
Total. ....	673	519
District Total .....	2261	1474

McWeeney district plurality 787



## SENATOR

## Twentieth Representative District

	McWeeney	Clossick
	D.	R.
Vote District 1.....	374	240
S. W. B. ....	3	0
Total.....	377	240
Vote District 2.....	670	414
S. W. B. ....	7	3
Total.....	677	417
Vote District 3.....	360	375
S. W. B. ....	4	4
Total.....	364	379
Vote District 4.....	396	567
S. W. B. ....	4	4
Total.....	400	571
District Total .....	1818	1607

McWeeney district plurality 211

## FIFTH SENATORIAL DISTRICT

## SENATOR

Senatorial District Total—Gallogly, D., 11,682; Hunt, R., 8522;

Gallogly plurality 3160

## Twenty-first Representative District

	Gallogly	Hunt
	D.	R.
Vote District 1.....	583	465
S. W. B. ....	5	2
Total.....	588	467
Vote District 2.....	809	696
S. W. B. ....	5	5
Total.....	814	701
Vote District 3.....	728	527
S. W. B. ....	10	6
Total.....	738	533
Vote District 4.....	326	270
S. W. B. ....	3	1
Total.....	329	271
District Total .....	2469	1972

Gallogly district plurality 497

## SENATOR

## Twenty-second Representative District

	Gallogly D.	Hunt R.
Vote District 1.....	751	775
S. W. B. ....	11	3
Total. ....	762	778
Vote District 1A.....	49	59
S. W. B. ....	0	0
Total. ....	49	59
Vote District 2.....	806	621
S. W. B. ....	3	5
Total. ....	809	626
Vote District 3.....	329	307
S. W. B. ....	3	0
Total. ....	332	307
Vote District 4.....	447	460
S. W. B. ....	1	10
Total. ....	448	470
District Total .....	2400	2240

Gallogly district plurality 160

## SENATOR

## Twenty-third Representative District

	Gallogly D.	Hunt R.
Vote District 1.....	410	184
S. W. B. ....	7	0
Total. ....	417	184
Vote District 2.....	711	338
S. W. B. ....	7	4
Total. ....	718	342
Vote District 3.....	373	181
S. W. B. ....	3	3
Total. ....	376	184
District Total .....	1511	710

Gallogly district plurality 801

## SENATOR

## Twenty-fourth Representative District

	Gallogly D.	Hunt R.
Vote District 1.....	720	328
S. W. B. ....	6	9
Total.....	726	337
Vote District 2.....	1471	576
S. W. B. ....	9	4
Total.....	1480	580
Vote District 3.....	381	230
S. W. B. ....	4	0
Total.....	385	230
Vote District 4.....	284	144
S. W. B. ....	2	1
Total.....	286	145
District Total .....	2877	1292

Gallogly district plurality 1585

## SENATOR

## Twenty-fifth Representative District

	Gallogly D.	Hunt R.
Vote District 1.....	312	390
S. W. B. ....	4	2
Total.....	316	392
Vote District 2.....	1039	1277
S. W. B. ....	17	15
Total.....	1056	1292
Vote District 3.....	823	482
S. W. B. ....	7	6
Total.....	830	488
Vote District 4.....	222	135
S. W. B. ....	1	1
Total.....	223	136
District Total .....	2425	2308

Gallogly district plurality 117

## REPRESENTATIVE

## First Representative District

	Perry D.	Estrella R.
Vote District 1.....	234	136
S. W. B. ....	7	4
Total.....	<u>241</u>	<u>140</u>
Vote District 2.....	980	341
S. W. B. ....	5	2
Total.....	<u>985</u>	<u>343</u>
Vote District 3.....	846	246
S. W. B. ....	6	1
Total.....	<u>852</u>	<u>247</u>
Vote District 4.....	131	208
S. W. B. ....	4	7
Total.....	<u>135</u>	<u>215</u>
District Total .....	2213	945

Perry plurality 1268

## REPRESENTATIVE

## Second Representative District

	Byrne D.	Stoddard R.
Vote District 1.....	117	253
S. W. B. ....	2	1
Total.....	<u>119</u>	<u>254</u>
Vote District 2.....	766	1000
S. W. B. ....	7	9
Total.....	<u>773</u>	<u>1009</u>
Vote District 3.....	467	858
S. W. B. ....	4	19
Total.....	<u>471</u>	<u>877</u>
Vote District 4.....	26	43
S. W. B. ....	0	0
Total.....	<u>26</u>	<u>43</u>
District Total .....	1389	2183

Stoddard plurality 794

## REPRESENTATIVE

## Third Representative District

	Emers D.	Woodcock, Jr. R.
Vote District 1.....	347	279
S. W. B. ....	6	4
Total.....	353	283
Vote District 2.....	503	439
S. W. B. ....	7	4
Total.....	510	443
Vote District 3.....	575	592
S. W. B. ....	9	12
Total.....	584	604
Vote District 4.....	903	615
S. W. B. ....	13	6
Total.....	916	621
District Total .....	2363	1951

Emers plurality 412

## REPRESENTATIVE

## Fourth Representative District

	Albert D.	Pearlman R.
Vote District 1.....	131	288
S. W. B. ....	3	4
Total.....	134	292
Vote District 2.....	323	726
S. W. B. ....	7	11
Total.....	330	737
Vote District 3.....	130	547
S. W. B. ....	3	5
Total.....	133	552
Vote District 4.....	678	532
S. W. B. ....	7	6
Total.....	685	538
Vote District 5.....	551	368
S. W. B. ....	3	2
Total.....	554	370
District Total .....	1836	2489

Pearlman plurality 653

REPRESENTATIVE  
Fifth Representative District

	Abelson D.	Goldstein R.
Vote District 1.....	479	447
S. W. B. ....	9	3
Total.....	488	450
Vote District 2.....	1045	815
S. W. B. ....	19	4
Total.....	1064	819
Vote District 3.....	565	532
S. W. B. ....	6	2
Total.....	571	534
District Total .....	2123	1803

Abelson plurality 320

REPRESENTATIVE  
Sixth Representative District

	Testa D.	Gallone R.
Vote District 1.....	54	10
S. W. B. ....	1	0
Total.....	55	10
Vote District 2.....	510	157
S. W. B. ....	4	1
Total.....	514	158
Vote District 3.....	1202	1147
S. W. B. ....	10	5
Total.....	1212	1152
Vote District 4.....	712	326
S. W. B. ....	2	2
Total.....	714	328
District Total .....	2495	1648

Testa plurality 847

REPRESENTATIVE  
Seventh Representative District

	Barone D.	Di Petrillo R.
Vote District 1.....	1234	928
S. W. B. ....	8	5
Total.....	1242	933

	Barone D.	Di Petrillo R.
Vote District 2.....	725	529
S. W. B. ....	6	6
Total.....	731	535
Vote District 3.....	1066	838
S. W. B. ....	8	3
Total.....	1074	841
District Total .....	3047	2309

Barone plurality 738

## REPRESENTATIVE

## Eighth Representative District

	Kelleher D.	Lombardi, Jr. R.
Vote District 1.....	1694	1265
S. W. B. ....	19	6
Total.....	1713	1271
Vote District 2.....	1634	1345
S. W. B. ....	16	8
Total.....	1650	1353
Vote District 3.....	361	270
S. W. B. ....	3	1
Total.....	364	271
Vote District 4.....	73	59
S. W. B. ....	1	0
Total.....	74	59
Vote District 5.....	297	130
S. W. B. ....	2	0
Total.....	299	130
District Total .....	4100	3084

Kelleher plurality 1016

## REPRESENTATIVE

## Ninth Representative District

	Nugent D.	Marandola R.
Vote District 1.....	731	391
S. W. B. ....	7	0
Total.....	738	391
Vote District 2.....	707	406
S. W. B. ....	3	0
Total.....	710	406

	Nugent D.	Marandola R.
Vote District 3.....	954	451
S. W. B. ....	15	4
Total.....	969	455
District Total .....	2417	1252

Nugent plurality 1165

## REPRESENTATIVE

## Tenth Representative District

	Kagan D.	Bannon R.
Vote District 1.....	441	192
S. W. B. ....	3	0
Total.....	444	192
Vote District 2.....	1165	538
S. W. B. ....	4	2
Total.....	1169	540
Vote District 3.....	127	77
S. W. B. ....	0	0
Total.....	127	77
Vote District 4.....	1118	445
S. W. B. ....	10	2
Total.....	1128	447
District Total .....	2868	1256

Kagan plurality 1612

## REPRESENTATIVE

## Eleventh Representative District

	McGrath D.	Jette R.
Vote District 1.....	153	46
S. W. B. ....	1	1
Total.....	154	47
Vote District 2.....	638	504
S. W. B. ....	5	3
Total.....	643	507
Vote District 3.....	65	38
S. W. B. ....	0	0
Total.....	65	38
District Total .....	862	592

McGrath plurality 270



REPRESENTATIVE

Twelfth Representative District

	Di Meo D.	Scorpio R.
Vote District 1.....	1191	850
S. W. B. ....	4	1
Total.....	<u>1195</u>	<u>851</u>
Vote District 2.....	1056	530
S. W. B. ....	6	1
Total.....	<u>1062</u>	<u>531</u>
District Total .....	2257	1382

Di Meo plurality 875

REPRESENTATIVE

Thirteenth Representative District

	Kiernan D.	Del Monico R.
Vote District 1.....	116	40
S. W. B. ....	0	0
Total.....	<u>116</u>	<u>40</u>
Vote District 2.....	772	325
S. W. B. ....	6	2
Total.....	<u>778</u>	<u>327</u>
Vote District 3.....	1283	650
S. W. B. ....	12	2
Total.....	<u>1295</u>	<u>652</u>
Vote District 4.....	665	343
S. W. B. ....	3	1
Total.....	<u>668</u>	<u>344</u>
District Total .....	2857	1363

Kiernan plurality 1494

REPRESENTATIVE

Fourteenth Representative District

	Ortoleva D.	Gauvin R.
Vote District 1.....	1459	582
S. W. B. ....	8	3
Total.....	<u>1467</u>	<u>585</u>

	Ortoleva D.	Gauvin R.
Vote District 2.....	1125	530
S. W. B. ....	10	4
Total.....	1135	534
Vote District 3.....	581	293
S. W. B. ....	4	0
Total.....	585	293
Vote District 4.....	28	10
S. W. B. ....	0	1
Total.....	28	11
District Total .....	3215	1423

Ortoleva plurality 1792

REPRESENTATIVE  
Fifteenth Representative District

	Perrotti D.	Ricci R.
Vote District 1.....	1002	835
S. W. B. ....	3	7
Total.....	1005	842
Vote District 2.....	680	763
S. W. B. ....	15	3
Total.....	695	766
Vote District 3.....	769	444
S. W. B. ....	4	2
Total.....	773	446
District Total .....	2473	2054

Perrotti plurality 419

REPRESENTATIVE  
Sixteenth Representative District

	Bevilacqua D.	Calore R.
Vote District 1.....	1195	732
S. W. B. ....	5	4
Total.....	1200	736
Vote District 2.....	940	557
S. W. B. ....	5	5
Total.....	945	562
Vote District 3.....	274	134
S. W. B. ....	2	0
Total.....	276	134
District Total .....	2421	1432

Bevilacqua plurality 989

## REPRESENTATIVE

## Seventeenth Representative District

	McDonnell D.	O'Connell R.
Vote District 1.....	1028	633
S. W. B. ....	9	5
Total.....	1037	638
Vote District 2.....	1226	645
S. W. B. ....	6	4
Total.....	1232	649
District Total .....	2269	1287

McDonnell plurality 982

## REPRESENTATIVE

## Eighteenth Representative District

	Patalano D.	Constantino R.
Vote District 1.....	309	193
S. W. B. ....	1	1
Total.....	310	194
Vote District 2.....	526	393
S. W. B. ....	4	3
Total.....	530	396
Vote District 3.....	842	643
S. W. B. ....	9	4
Total.....	851	647
District Total .....	1691	1237

Patalano plurality 454

## REPRESENTATIVE

## Nineteenth Representative District

	Wrenn D.	Rioux R.
Vote District 1.....	676	502
S. W. B. ....	3	6
Total.....	679	508
Vote District 2.....	905	453
S. W. B. ....	7	5
Total.....	912	458

	Wrenn D.	Rioux R.
Vote District 3.....	668	508
S. W. B. ....	10	3
Total. ....	678	511
District Total .....	2269	1477

Wrenn plurality 792

## REPRESENTATIVE

## Twentieth Representative District

	Etheridge D.	King R.
Vote District 1.....	368	241
S. W. B. ....	3	0
Total. ....	371	241
Vote District 2.....	659	419
S. W. B. ....	7	3
Total. ....	666	422
Vote District 3.....	358	375
S. W. B. ....	4	4
Total. ....	362	379
Vote District 4.....	389	573
S. W. B. ....	4	4
Total. ....	393	577
District Total .....	1792	1619

Etheridge plurality 173

## REPRESENTATIVE

## Twenty-first Representative District

	Cochran D.	Johnston R.
Vote District 1.....	561	479
S. W. B. ....	5	2
Total. ....	566	481
Vote District 2.....	801	695
S. W. B. ....	5	5
Total. ....	806	700
Vote District 3.....	699	559
S. W. B. ....	10	6
Total. ....	709	565

	Cochran D.	Johnston R.
Vote District 4.....	314	275
S. W. B. ....	3	1
Total.....	317	276
District Total .....	2398	2022

Cochran plurality 376

## REPRESENTATIVE

## Twenty-second Representative District

	Berk D.	Sahagian R.
Vote District 1.....	749	783
S. W. B. ....	11	3
Total.....	760	786
Vote District 1A.....	50	59
S. W. B. ....	0	0
Total.....	50	59
Vote District 2.....	820	615
S. W. B. ....	3	5
Total.....	823	620
Vote District 3.....	339	292
S. W. B. ....	3	0
Total.....	342	292
Vote District 4.....	424	478
S. W. B. ....	1	10
Total.....	425	488
District Total .....	2400	2245

Berk plurality 155

## REPRESENTATIVE

## Twenty-third Representative District

	McHugh D.	Shea R.
Vote District 1.....	400	193
S. W. B. ....	7	0
Total.....	407	193
Vote District 2.....	689	377
S. W. B. ....	7	4
Total.....	696	381

	McHugh D.	Shea R.
Vote District 3.....	345	205
S. W. B. ....	3	3
Total. ....	348	208
District Total .....	1451	782

McHugh plurality 669

## REPRESENTATIVE

## Twenty-fourth Representative District

	McNulty D.	Coleman R.
Vote District 1.....	715	335
S. W. B. ....	5	10
Total. ....	720	345
Vote District 2.....	1388	661
S. W. B. ....	9	4
Total. ....	1397	665
Vote District 3.....	384	228
S. W. B. ....	4	0
Total. ....	388	228
Vote District 4.....	276	147
S. W. B. ....	2	1
Total. ....	278	148
District Total .....	2783	1386

McNulty plurality 1397

## REPRESENTATIVE

## Twenty-fifth Representative District

	Bilgor D.	Darelius R.
Vote District 1.....	319	394
S. W. B. ....	4	2
Total. ....	323	396
Vote District 2.....	1004	1296
S. W. B. ....	16	16
Total. ....	1020	1312
Vote District 3.....	812	488
S. W. B. ....	7	6
Total. ....	819	494

	Bilgor D.	Darelius R.
Vote District 4.....	214	139
S. W. B. ....	1	1
Total.....	215	140
District Total .....	2377	2342

Bilgor plurality 35

## RICHMOND

## SENATOR

	Capalbo D.	Perreault R.
Vote District 1.....	368	522
S. W. B. ....	5	4
Town Total .....	373	526

Perreault plurality 153

## REPRESENTATIVE

	LeMay D.	Hopwood R.
Vote District 1.....	367	533
S. W. B. ....	5	4
Town Total .....	372	537

Hopwood plurality 165

## SCITUATE

## SENATOR

	Hopkins D.	Hall R.
Vote District 1.....	428	875
S. W. B. ....	2	5
Total.....	430	880
Vote District 2.....	291	361
S. W. B. ....	0	3
Total.....	291	364
Vote District 3.....	124	248
S. W. B. ....	1	4
Total.....	125	252
Town Total .....	846	1496

Hall plurality 650

## REPRESENTATIVE

	Scott D.	Hargraves R.
Vote District 1.....	335	961
S. W. B. ....	2	5
Total. ....	337	966
Vote District 2.....	271	383
S. W. B. ....	1	2
Total. ....	272	385
Vote District 3.....	107	264
S. W. B. ....	0	5
Total. ....	107	269
Town Total .....	716	1620

Hargraves plurality 904

## SMITHFIELD

## SENATOR

	Kane D.	Giroux R.
Vote District 1.....	981	862
S. W. B. ....	14	8
Total. ....	995	870
Vote District 2.....	1148	1066
S. W. B. ....	8	10
Total. ....	1156	1076
Town Total .....	2151	1946

Kane plurality 205

## REPRESENTATIVE

	Mendes D.	Scott, Jr. R.
Vote District 1.....	866	957
S. W. B. ....	12	10
Total. ....	878	967
Vote District 2.....	1176	1029
S. W. B. ....	10	8
Total. ....	1186	1037
Town Total .....	2064	2004

Mendes plurality 60



## SOUTH KINGSTOWN

## SENATOR

	Carpenter D.	Clarke R.
Vote District 1.....	810	1047
S. W. B. ....	17	10
Total. ....	827	1057
Vote District 2.....	908	1074
S. W. B. ....	19	22
Total. ....	927	1096
Vote District 3.....	259	543
S. W. B. ....	4	16
Total. ....	263	559
Town Total .....	2017	2712

Clarke plurality 695

## REPRESENTATIVE

	Rose D.	Bechtold R.
Vote District 1.....	802	1054
S. W. B. ....	16	11
Total. ....	818	1065
Vote District 2.....	921	1067
S. W. B. ....	20	21
Total. ....	941	1088
Vote District 3.....	224	577
S. W. B. ....	2	18
Total. ....	226	595
Town Total .....	1985	2748

Bechtold plurality 763

## TIVERTON

## SENATOR

	McMurrrough D.	Grant R.
Vote District 1.....	600	854
S. W. B. ....	11	9
Total. ....	611	863
Vote District 2.....	1251	850
S. W. B. ....	7	7
Total. ....	1258	857

	McMurrough D.	Grant R.
Vote District 3.....	168	149
S. W. B. ....	0	0
Total.....	168	149
Town Total .....	2037	1869

McMurrough plurality 168

REPRESENTATIVE

	Crawford D.	Prevost R.
Vote District 1.....	455	951
S. W. B. ....	9	11
Total.....	464	962
Vote District 2.....	1108	982
S. W. B. ....	6	8
Total.....	1114	990
Vote District 3.....	155	158
S. W. B. ....	0	0
Total.....	155	158
Town Total .....	1733	2110

Prevost plurality 377

WARREN

SENATOR

	Smith D.	Metz R.
Vote District 1.....	1079	841
S. W. B. ....	8	7
Total.....	1087	848
Vote District 2.....	1122	1150
S. W. B. ....	6	5
Total.....	1128	1155
Town Total .....	2215	2003

Smith plurality 212

REPRESENTATIVE

	Sevigny D.	Hunt R.
Vote District 1.....	1054	859
S. W. B. ....	8	7
Total.....	1062	866

	Sevigny D.	Hunt R.
Vote District 2.....	1106	1167
S. W. B. ....	6	5
Total.....	1112	1172
Town Total .....	2174	2038

Sevigny plurality 136

## WARWICK

### SENATOR

Total City Vote—Brown, D., 10,234; Lewis, R., 17,515; Lewis plurality 7281

### First Representative District

	Brown D.	Lewis R.
Vote District 1.....	535	1099
S. W. B. ....	1	9
Total.....	536	1108
Vote District 1A.....	619	1580
S. W. B. ....	2	19
Total.....	621	1599
Vote District 1B.....	524	957
S. W. B. ....	7	8
Total.....	531	965
Vote District 1C.....	692	1214
S. W. B. ....	4	11
Total.....	696	1225
Vote District 1D.....	674	830
S. W. B. ....	5	8
Total.....	679	838
Vote District 1E.....	592	912
S. W. B. ....	2	6
Total.....	594	918
Vote District 1F.....	374	628
S. W. B. ....	1	4
Total.....	375	632
District Total .....	4032	7285

Lewis district plurality 3253

## SENATOR

## Second Representative District

	Brown D.	Lewis R.
Vote District 1.....	822	1186
S. W. B. ....	10	17
Total.....	832	1203
Vote District 1A.....	726	1160
S. W. B. ....	4	9
Total.....	730	1169
Vote District 1B.....	882	1355
S. W. B. ....	4	15
Total.....	886	1370
Vote District 1C.....	1054	1029
S. W. B. ....	16	9
Total.....	1070	1038
Vote District 1D.....	836	1217
S. W. B. ....	6	9
Total.....	842	1226
District Total .....	4360	6006

Lewis district plurality 1646

## SENATOR

## Third Representative District

	Brown D.	Lewis R.
Vote District 1.....	370	598
S. W. B. ....	4	5
Total.....	374	603
Vote District 1A.....	461	561
S. W. B. ....	1	4
Total.....	462	565
Vote District 1B.....	569	1832
S. W. B. ....	4	23
Total.....	573	1855
Vote District 1C.....	429	1192
S. W. B. ....	4	9
Total.....	433	1201
District Total .....	1842	4224

Lewis district plurality 2382

REPRESENTATIVE  
First Representative District

	Martini D.	Pierce R.
Vote District 1.....	517	1110
S. W. B. ....	1	9
Total.....	<u>518</u>	<u>1119</u>
Vote District 1A.....	600	1601
S. W. B. ....	1	20
Total.....	<u>601</u>	<u>1621</u>
Vote District 1B.....	526	945
S. W. B. ....	7	8
Total.....	<u>533</u>	<u>953</u>
Vote District 1C.....	702	1174
S. W. B. ....	5	11
Total.....	<u>707</u>	<u>1185</u>
Vote District 1D.....	725	773
S. W. B. ....	6	6
Total.....	<u>731</u>	<u>779</u>
Vote District 1E.....	586	907
S. W. B. ....	3	5
Total.....	<u>589</u>	<u>912</u>
Vote District 1F.....	355	645
S. W. B. ....	2	3
Total.....	<u>357</u>	<u>648</u>
District Total .....	4036	7217

Pierce plurality 3181

REPRESENTATIVE  
Second Representative District

	Izzi D.	Salter R.
Vote District 1.....	851	1172
S. W. B. ....	10	16
Total.....	<u>861</u>	<u>1188</u>
Vote District 1A.....	753	1140
S. W. B. ....	4	10
Total.....	<u>757</u>	<u>1150</u>
Vote District 1B.....	907	1339
S. W. B. ....	5	14
Total.....	<u>912</u>	<u>1353</u>

	Izzi D.	Salter R.
Vote District 1C.....	1096	1014
S. W. B. ....	18	7
Total. ....	1114	1021
Vote District 1D.....	811	1241
S. W. B. ....	6	9
Total. ....	817	1250
District Total .....	4461	5962

Salter plurality 1501

## REPRESENTATIVE

## Third Representative District

	Senerchia D.	Chafee R.
Vote District 1.....	360	605
S. W. B. ....	4	5
Total. ....	364	610
Vote District 1A.....	472	556
S. W. B. ....	1	4
Total. ....	473	560
Vote District 1B.....	548	1848
S. W. B. ....	4	23
Total. ....	552	1871
Vote District 1C.....	413	1196
S. W. B. ....	4	9
Total. ....	417	1205
District Total .....	1806	4246

Chafee plurality 2440

## WESTERLY

## SENATOR

Town Total Vote—Santoro, D., 3208; Trovato, R., 3683;

Trovato plurality 475

## First Representative District

	Santoro D.	Trovato R.
Vote District 1.....	623	674
S. W. B. ....	6	4
Total. ....	629	678

	Santoro D.	Trovato R.
Vote District 2.....	1058	558
S. W. B. ....	9	4
Total.....	1067	562
District Total .....	1696	1240

Santoro district plurality 456

## SENATOR

## Second Representative District

	Santoro D.	Trovato R.
Vote District 1.....	804	1133
S. W. B. ....	7	13
Total.....	811	1146
Vote District 2.....	274	613
S. W. B. ....	1	8
Total.....	275	621
Vote District 3.....	139	446
S. W. B. ....	3	6
Total.....	142	452
Vote District 4.....	281	224
S. W. B. ....	3	0
Total.....	284	224
District Total .....	1512	2443

Trovato district plurality 931

## REPRESENTATIVE

## First Representative District

	Azzinaro D.	No Opposition
Vote District 1.....	684	
S. W. B. ....	5	
Total.....	689	
Vote District 2.....	1051	
S. W. B. ....	10	
Total.....	1061	
District Total .....	1750	

Azzinaro elected without opposition

REPRESENTATIVE

Second Representative District

	Boumenot D.	Lowry R.
Vote District 1.....	797	1122
S. W. B. ....	5	15
Total.....	<u>802</u>	<u>1137</u>
Vote District 2.....	257	627
S. W. B. ....	1	8
Total.....	<u>258</u>	<u>635</u>
Vote District 3.....	146	436
S. W. B. ....	3	6
Total.....	<u>149</u>	<u>442</u>
Vote District 4.....	294	194
S. W. B. ....	2	1
Total.....	<u>296</u>	<u>195</u>
District Total .....	1505	2409

Lowry plurality 904

WEST GREENWICH

SENATOR

	Hoxsie D.	Andrews, Jr. R.
Vote District 1.....	246	303
S. W. B. ....	2	11
Town Total .....	<u>248</u>	<u>314</u>

Andrews, Jr., plurality 66

REPRESENTATIVE

	Koszela D.	Weigert R.
Vote District 1.....	254	290
S. W. B. ....	2	11
Town Total .....	<u>256</u>	<u>301</u>

Weigert plurality 45



## WEST WARWICK

## SENATOR

Town Total Vote—LaChapelle D., 5315; Lemoi, R., 4526;

LaChapelle plurality 789

## First Representative District

	LaChapelle D.	Lemoi R.
Vote District 1.....	736	745
S. W. B. ....	3	5
Total.....	739	750
Vote District 2.....	771	558
S. W. B. ....	11	7
Total.....	782	565
District Total.....	1521	1315

LaChapelle district plurality 206

## Second Representative District

	LaChapelle D.	Lemoi R.
Vote District 1.....	783	575
S. W. B. ....	6	4
Total.....	789	579
Vote District 2.....	481	416
S. W. B. ....	4	4
Total.....	485	420
District Total.....	1274	999

LaChapelle district plurality 275

## Third Representative District

	LaChapelle D.	Lemoi R.
Vote District 1.....	1279	1152
S. W. B. ....	8	8
Total.....	1287	1160
Vote District 2.....	726	624
S. W. B. ....	11	10
Total.....	737	634
Vote District 3.....	492	414
S. W. B. ....	4	4
Total.....	496	418
District Total.....	2520	2212

LaChapelle district plurality 308

REPRESENTATIVE

First Representative District

	Di Fiore D.	Siniscalchi R.
Vote District 1.....	722	733
S. W. B. ....	3	6
Total. ....	<hr/> 725	<hr/> 739
Vote District 2.....	758	570
S. W. B. ....	9	9
Total. ....	<hr/> 767	<hr/> 579
District Total .....	1492	1318

Di Fiore plurality 174

REPRESENTATIVE

Second Representative District

	LaRoche D.	Hebert R.
Vote District 1.....	773	574
S. W. B. ....	6	4
Total. ....	<hr/> 779	<hr/> 578
Vote District 2.....	435	443
S. W. B. ....	4	4
Total. ....	<hr/> 439	<hr/> 447
District Total .....	1218	1025

LaRoche plurality 193

REPRESENTATIVE

Third Representative District

	Kraus D.	Smith R.
Vote District 1.....	1160	1231
S. W. B. ....	8	8
Total. ....	<hr/> 1168	<hr/> 1239
Vote District 2.....	658	670
S. W. B. ....	8	13
Total. ....	<hr/> 666	<hr/> 683
Vote District 3.....	461	433
S. W. B. ....	4	4
Total. ....	<hr/> 465	<hr/> 437
District Total .....	2299	2359

Smith plurality 60

## WOONSOCKET

## SENATOR

Total City Vote—Smith, D., 14,928; Wojcik, R., 7700;

Smith plurality 7228

## First Representative District

	Smith D.	Wojcik R.
Vote District 1.....	1146	778
S. W. B. ....	10	3
Total.....	1156	781
Vote District 3.....	1070	611
S. W. B. ....	6	7
Total.....	1076	618
Vote District 4.....	1102	626
S. W. B. ....	6	5
Total.....	1108	631
District Total .....	3340	2030

Smith district plurality 1310

## Second Representative District

	Smith D.	Wojcik R.
Vote District 2.....	650	345
S. W. B. ....	5	5
Total.....	655	350
Vote District 3.....	1425	642
S. W. B. ....	7	3
Total.....	1432	645
District Total .....	2087	995

Smith district plurality 1092

## Third Representative District

	Smith D.	Wojcik R.
Vote District 1.....	1087	493
S. W. B. ....	12	3
Total.....	1099	496
Vote District 2.....	226	68
S. W. B. ....	1	2
Total.....	227	70
District Total .....	1326	566

Smith district plurality 760

## Fourth Representative District

	Smith D.	Wojcik R.
Vote District 1.....	392	147
S. W. B. ....	3	3
Total.....	395	150
Vote District 2.....	178	64
S. W. B. ....	1	0
Total.....	179	64
District Total .....	574	214

Smith district plurality 360

## Fifth Representative District

	Smith D.	Wojcik R.
Vote District 2.....	1306	538
S. W. B. ....	15	9
District Total .....	1321	547

Smith district plurality 774

## Sixth Representative District

	Smith D.	Wojcik R.
Vote District 1.....	657	296
S. W. B. ....	2	1
Total.....	659	297
Vote District 3.....	184	42
S. W. B. ....	1	1
Total.....	185	43
District Total .....	844	340

Smith district plurality 504

## Seventh Representative District

	Smith D.	Wojcik R.
Vote District 2.....	1068	508
S. W. B. ....	10	4
Total.....	1078	512
Vote District 3.....	993	523
S. W. B. ....	3	1
Total.....	996	524

	Smith D.	Wojcik R.
Vote District 4.....	1018	544
S. W. B. ....	3	3
Total.....	1021	547
Vote District 5.....	880	478
S. W. B. ....	4	0
Total.....	884	478
District Total .....	3979	2061

Smith district plurality 1918

Eighth Representative District

	Smith D.	Wojcik R.
Vote District 1.....	685	466
S. W. B. ....	8	4
Total.....	693	470
Vote District 2.....	761	468
S. W. B. ....	3	9
Total.....	764	477
District Total .....	1457	947

Smith district plurality 510

REPRESENTATIVE

First Representative District

	St. Germain D.	Lavallee R.
Vote District 1.....	1145	784
S. W. B. ....	10	2
Total.....	1155	786
Vote District 3.....	1099	606
S. W. B. ....	5	8
Total.....	1104	614
Vote District 4.....	1147	608
S. W. B. ....	5	6
Total.....	1152	614
District Total .....	3411	2014

St. Germain plurality 1397

REPRESENTATIVE

Second Representative District

	Skiffington, Jr. D.	Allard R.
Vote District 2.....	632	371
S. W. B. ....	3	6
Total.....	635	377

		Skiffington, Jr. Allard	
		D.	R.
Vote District 3.....		1493	581
S. W. B. ....		7	3
Total.....		<u>1500</u>	<u>584</u>
District Total .....		2135	961

Skiffington, Jr., plurality 1174

REPRESENTATIVE

Third Representative District

		Chaharyn	McGee
		D.	R.
Vote District 1.....		984	581
S. W. B. ....		6	8
Total.....		<u>990</u>	<u>589</u>
Vote District 2.....		214	83
S. W. B. ....		1	1
Total.....		<u>215</u>	<u>84</u>
District Total .....		1205	673

Chaharyn plurality 532

REPRESENTATIVE

Fourth Representative District

		Doris	Doris
		D.	R.
Vote District 1.....		373	129
S. W. B. ....		3	3
Total.....		<u>376</u>	<u>132</u>
Vote District 4.....		157	61
S. W. B. ....		1	0
Total.....		<u>158</u>	<u>61</u>
District Total .....		534	193

Doris, D., plurality 341

REPRESENTATIVE

Fifth Representative District

		Costello	Polny
		D.	R.
Vote District 2.....		1190	631
S. W. B. ....		13	11
District Total .....		<u>1203</u>	<u>642</u>

Costello plurality 561

REPRESENTATIVE  
Sixth Representative District

	Lanoie D.	Andrews R.
Vote District 1.....	556	431
S. W. B. ....	1	2
Total.....	557	433
Vote District 3.....	179	47
S. W. B. ....	1	1
Total.....	180	48
District Total .....	737	481

Lanoie plurality 256

REPRESENTATIVE  
Seventh Representative District

	Chapdelaine D.	Picard R.
Vote District 2.....	1109	502
S. W. B. ....	10	4
Total.....	1119	506
Vote District 3.....	967	578
S. W. B. ....	2	2
Total.....	969	580
Vote District 4.....	968	616
S. W. B. ....	3	3
Total.....	971	619
Vote District 5.....	839	546
S. W. B. ....	4	0
Total.....	843	546
District Total .....	3902	2251

Chapdelaine plurality 1651

REPRESENTATIVE  
Eighth Representative District

	Giguere D.	Boucher R.
Vote District 1.....	656	523
S. W. B. ....	7	5
Total.....	663	528
Vote District 2.....	760	493
S. W. B. ....	6	6
Total.....	766	499
District Total .....	1429	1027

Giguere plurality 402

**COMPARISON—ACTUAL VOTES CAST FOR GOVERNOR  
AND PROTECTIVE COUNTER READING OF BALLOTS  
CAST IN VOTING MACHINES**

In 1954 the percentage of voters who failed to have their ballots recorded was 3%; and in 1956—3%. Under the former paper ballot plan the blanks and defectives averaged 8% to 10%.

	Number of Votes	Votes Unrecorded	Per Cent.
Barrington. . . . .	6094	139	2%
Bristol. . . . .	6685	432	6%
Burrillville. . . . .	4462	191	4%
Central Falls. . . . .	10,396	508	5%
Charlestown. . . . .	1006	27	3%
Coventry. . . . .	6216	187	3%
Cranston. . . . .	31,590	904	3%
Cumberland. . . . .	8129	389	5%
East Greenwich. . . . .	2662	60	2%
East Providence. . . . .	20,398	722	4%
Exeter. . . . .	676	29	4%
Foster. . . . .	1062	41	4%
Glocester. . . . .	1717	56	3%
Hopkinton. . . . .	1844	52	3%
Jamestown. . . . .	1272	44	3%
Johnston. . . . .	7574	335	4%
Lincoln. . . . .	7008	203	3%
Little Compton. . . . .	870	55	6%
Middletown. . . . .	3178	86	3%
Narragansett. . . . .	1672	59	4%
Newport. . . . .	12,982	429	3%
New Shoreham. . . . .	398	22	6%
North Kingstown. . . . .	3756	85	2%
North Providence. . . . .	8876	269	3%
North Smithfield. . . . .	3493	136	4%
Pawtucket. . . . .	40,370	1138	3%
Portsmouth. . . . .	2789	131	5%
Providence. . . . .	104,808	3364	3%
Richmond. . . . .	940	32	3%
Scituate. . . . .	2413	78	3%
Smithfield. . . . .	4187	121	3%
South Kingstown. . . . .	4812	146	3%
Tiverton. . . . .	4079	192	5%
Warren. . . . .	4422	221	5%
Warwick. . . . .	28,692	724	3%
Westerly. . . . .	7211	333	5%
West Greenwich. . . . .	572	14	2%
West Warwick. . . . .	10,145	374	4%
Woonsocket. . . . .	23,959	860	4%
State Total. . . . .	393,415	13,188	3%



## GRAND SUMMARY, TOTAL VOTE CAST AT GENERAL ELECTION, NOVEMBER 6, 1956

### FOR PRESIDENTIAL ELECTORS

Stevenson-Kefauver, Democrat...Machine Votes Cast—S.W.B.	Total 161,790
Eisenhower-Nixon, Republican...Machine Votes Cast—S.W.B.	Total 225,819
Eisenhower plurality, 64,029	

### FOR CONGRESS, FIRST CONGRESSIONAL DISTRICT

Forand, Democrat .....	Machine Votes Cast—S.W.B. Total 96,732
Ramsay, Republican .....	Machine Votes Cast—S.W.B. Total 76,714
Forand plurality 20,018	

### FOR CONGRESS, SECOND CONGRESSIONAL DISTRICT

Fogarty, Democrat .....	Machine Votes Cast—S.W.B. Total 105,496
Needham, Republican .....	Machine Votes Cast—S.W.B. Total 96,568
Fogarty plurality, 8,928	

### FOR GOVERNOR

Roberts, Democrat .....	Machine Votes Cast—S.W.B. Total 192,315
Del Sesto, Republican.....	Machine Votes Cast—S.W.B. Total 191,604
Roberts plurality, 711	

### FOR LIEUTENANT-GOVERNOR

Cote, Democrat .....	Machine Votes Cast—S.W.B. Total 198,645
Broomhead, Republican .....	Machine Votes Cast—S.W.B. Total 178,214
Cote plurality, 20,431	

### FOR SECRETARY OF STATE

Notte, Jr., Democrat.....	Machine Votes Cast—S.W.B. Total 192,036
Forcier, Republican .....	Machine Votes Cast—S.W.B. Total 182,914
Notte, Jr., plurality, 9,122	

### FOR ATTORNEY GENERAL

Powers, Democrat .....	Machine Votes Cast—S.W.B. Total 193,409
Zimmerman, Republican .....	Machine Votes Cast—S.W.B. Total 184,118
Powers plurality, 9,291	

### FOR GENERAL TREASURER

Hawksley, Democrat .....	Machine Votes Cast—S.W.B. Total 190,901
Kane, Republican .....	Machine Votes Cast—S.W.B. Total 182,170
Hawksley plurality, 8,731	

## GRAND SUMMARY, TOTAL VOTE CAST AT GENERAL ELECTION, NOVEMBER 2, 1954

### FOR U. S. SENATOR

Green, Democrat . . . .	Machine Votes Cast—A.V.—S.I.—S.W.B.	Total 193,654
Sundlun, Republican .	Machine Votes Cast—A.V.—S.I.—S.W.B.	Total 132,970
Green plurality, 60,684		

### FOR CONGRESS, FIRST CONGRESSIONAL DISTRICT

Forand, Democrat . . . .	Machine Votes Cast—A.V.—S.I.—S.W.B.	Total 89,678
Carrellas, Republican .	Machine Votes Cast—A.V.—S.I.—S.W.B.	Total 61,990
Forand plurality, 27,688		

### FOR CONGRESS, SECOND CONGRESSIONAL DISTRICT

Fogarty, Democrat ..	Machine Votes Cast—A.V.—S.I.—S.W.B.	Total 105,522
Watts, Republican ..	Machine Votes Cast—A.V.—S.I.—S.W.B.	Total 68,869
Fogarty plurality, 36,653		

### FOR GOVERNOR

Roberts, Democrat ..	Machine Votes Cast—A.V.—S.I.—S.W.B.	Total 189,595
Lewis, Republican ..	Machine Votes Cast—A.V.—S.I.—S.W.B.	Total 137,131
Marley, Independent .	Machine Votes Cast—A.V.—S.I.—S.W.B.	Total 1,944
Roberts plurality, 52,464		

### FOR LIEUTENANT-GOVERNOR

McKiernan, Democrat.	Machine Votes Cast—A.V.—S.I.—S.W.B.	Total 190,735
Leclaire, Republican ..	Machine Votes Cast—A.V.—S.I.—S.W.B.	Total 133,088
McKiernan plurality, 57,647		

### FOR SECRETARY OF STATE

Cote, Democrat . . . . .	Machine Votes Cast—A.V.—S.I.—S.W.B.	Total 194,728
Janas, Republican . . .	Machine Votes Cast—A.V.—S.I.—S.W.B.	Total 129,396
Cote plurality, 65,332		

### FOR ATTORNEY GENERAL

Powers, Democrat ..	Machine Votes Cast—A.V.—S.I.—S.W.B.	Total 193,060
Cambio, Republican .	Machine Votes Cast—A.V.—S.I.—S.W.B.	Total 131,418
Powers plurality, 61,642		

### FOR GENERAL TREASURER

Hawksley, Democrat.	Machine Votes Cast—A.V.—S.I.—S.W.B.	Total 188,813
Colt, Republican . . . . .	Machine Votes Cast—A.V.—S.I.—S.W.B.	Total 133,578
Hawksley plurality, 55,235		

## GRAND SUMMARY, TOTAL VOTE CAST AT GENERAL ELECTION, NOVEMBER 4, 1952

### FOR PRESIDENTIAL ELECTORS

Stevenson, D. ....	Machine Votes Cast—A.V.—S.I.—S.W.B.	Total	203,293
Eisenhower, R. ....	Machine Votes Cast—A.V.—S.I.—S.W.B.	Total	210,935
Hass, Soc. Labor....	Machine Votes Cast—A.V.—S.I.—S.W.B.	Total	83
Hallinan, Prog. ....	Machine Votes Cast—A.V.—S.I.—S.W.B.	Total	187
Eisenhower plurality, 7642			

### FOR U. S. SENATOR

Pastore, D. ....	Machine Votes Cast—A.V.—S.I.—S.W.B.	Total	225,128
Ewing, R. ....	Machine Votes Cast—A.V.—S.I.—S.W.B.	Total	185,663
Ewing, Clean Gov..	Machine Votes Cast—A.V.—S.I.—S.W.B.	Total	187
Pastore plurality, 39,278			

### FOR CONGRESS, FIRST CONGRESSIONAL DISTRICT

Forand, D. ....	Machine Votes Cast—A.V.—S.I.—S.W.B.	Total	105,404
Leclaire, R. ....	Machine Votes Cast—A.V.—S.I.—S.W.B.	Total	86,523
Forand plurality, 18,881			

### FOR CONGRESS, SECOND CONGRESSIONAL DISTRICT

Fogarty, D. ....	Machine Votes Cast—A.V.—S.I.—S.W.B.	Total	115,057
Watts, R. ....	Machine Votes Cast—A.V.—S.I.—S.W.B.	Total	100,305
Fogarty plurality, 14,752			

### FOR GOVERNOR

Roberts, D. ....	Machine Votes Cast—A.V.—S.I.—S.W.B.	Total	215,587
Archambault, R. ....	Machine Votes Cast—A.V.—S.I.—S.W.B.	Total	194,102
Roberts plurality, 21,485			

### FOR LIEUTENANT-GOVERNOR

McKiernan, D. ....	Machine Votes Cast—A.V.—S.I.—S.W.B.	Total	215,460
Cioci, R. ....	Machine Votes Cast—A.V.—S.I.—S.W.B.	Total	190,289
McKiernan plurality, 25,171			

### FOR SECRETARY OF STATE

Cote, D. ....	Machine Votes Cast—A.V.—S.I.—S.W.B.	Total	217,423
McCaughy, R. ....	Machine Votes Cast—A.V.—S.I.—S.W.B.	Total	188,396
Cote plurality, 29,027			

### FOR ATTORNEY GENERAL

Powers, D. ....	Machine Votes Cast—A.V.—S.I.—S.W.B.	Total	216,642
Temkin, R. ....	Machine Votes Cast—A.V.—S.I.—S.W.B.	Total	189,806
Powers plurality, 26,836			

### FOR GENERAL TREASURER

Hawksley, D. ....	Machine Votes Cast—A.V.—S.I.—S.W.B.	Total	214,843
Brower, R. ....	Machine Votes Cast—A.V.—S.I.—S.W.B.	Total	188,601
Hawksley plurality, 26,242			

**THE FOLLOWING PERSONS RECEIVED WRITE-IN  
VOTES AT THE GENERAL ELECTION  
NOVEMBER 6, 1956**

EXETER		Votes		Votes
		3	3 James R. O'Brien.....	1
Ross A. Aker, for representative..	1.	4	3 Clairborne de B. Pell..	1
		4	3 Margaret M. Murphy..	1
		4	3 Joseph Knapp .....	1
Rep. Vote		4	3 Aerille F. Eweson.....	1
Dist. Dist.		4	3 Raymond T. Supernant.	1
1	1 Margaret M. Pomclek..	1		
1	1 Joseph C. Mello.....	1		
1	1 Mamakas John Kont- souradis .....	1		
1	1 Myrtle H. McDaniel...	1		
1	1 Richard A. Trommer...	1		
1	1 Daniel J. Sullivan.....	1		
1	1 Amy I. Keefe.....	1		
1	1 Charles J. Kerr, Jr....	1		
1	1 Edna G. Ribera.....	1		
2	1 Josephine V. Lasso....	1		
3	1 Presidential Electors for: Partington Hoopes and Samuel Friedman ...	2		
3	3 Mary B. Park.....	1		
3	3 William R. Bachus.....	1		
3	3 Harry G. Malcolm.....	1		
3	3 Joseph Karpowich .....	1		
		16		
			PAWTUCKET	
		4	2 Herbert J. Collins.....	1
		4	2 Joan Lyons .....	1
		4	2 Daniel W. Duffy.....	1
		4	2 William H. Miller.....	1
		4	2 Francis W. Lyons.....	1
		4	2 Alexander Winkler ....	1
		9	3 Marie Schoolskey .....	1
		9	3 Irving N. Espo.....	1
		9	3 Helen M. Ledoux.....	1
		9	3 Hazel E. Hunt.....	1
		9	3 George J. Ledoux.....	1
			PROVIDENCE	
		2	Joseph Starneno .....	1

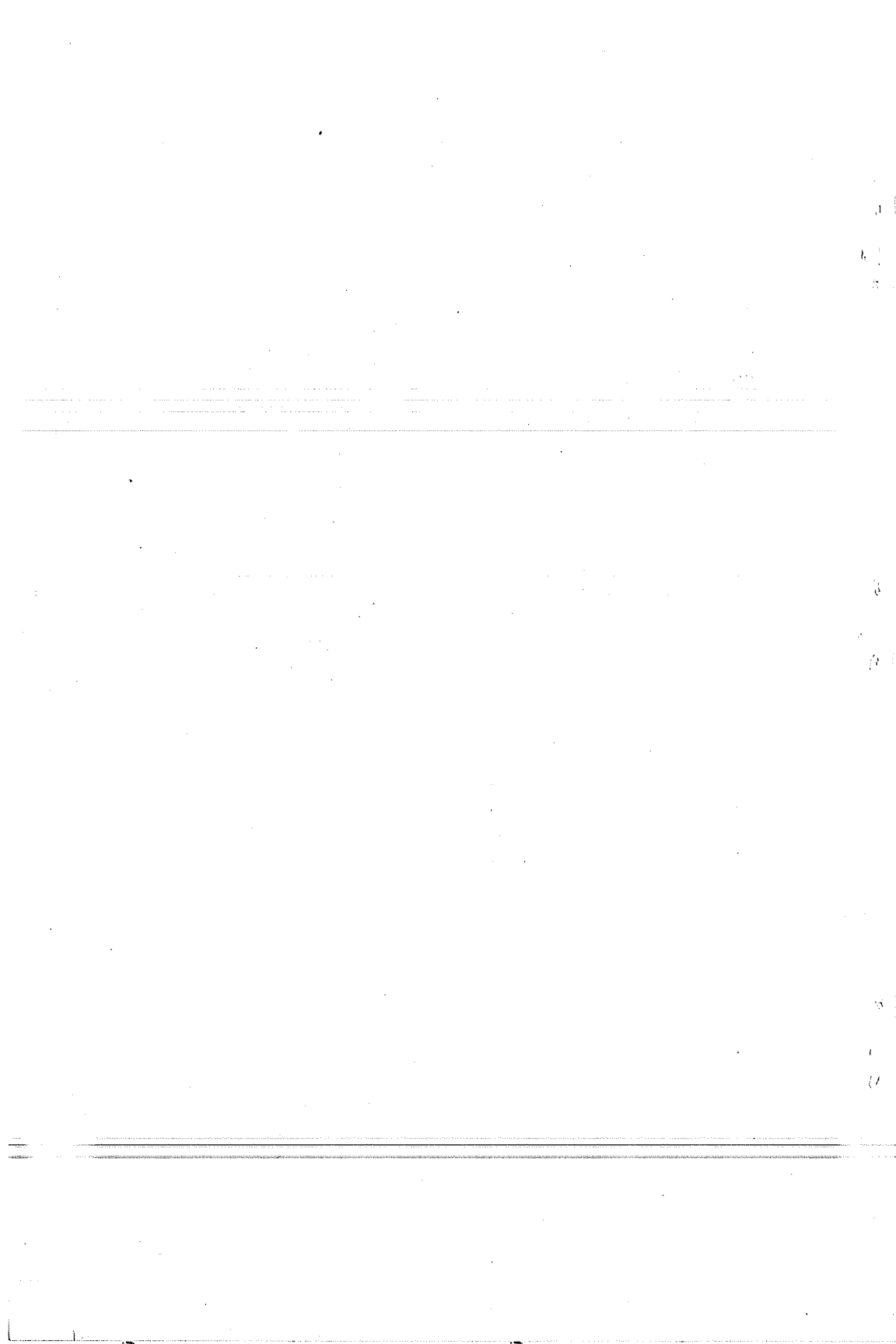



OXFORD PRESS



18

Providence, R. I.