

OFFICIAL COUNT

OF THE
BALLOTS CAST

FOR

**UNITED STATES REPRESENTATIVES IN CONGRESS,
GENERAL OFFICERS, SENATORS AND REPRESENTATIVES IN
THE GENERAL ASSEMBLY AND DELEGATES TO THE
CONSTITUTIONAL CONVENTION**

AT THE ELECTION

TUESDAY, NOVEMBER 4, 1986

ALSO THE

Democratic Primary, September 9, 1986

AND THE

Republican Primary, September 9, 1986

PREPARED BY THE

BOARD OF ELECTIONS
1986

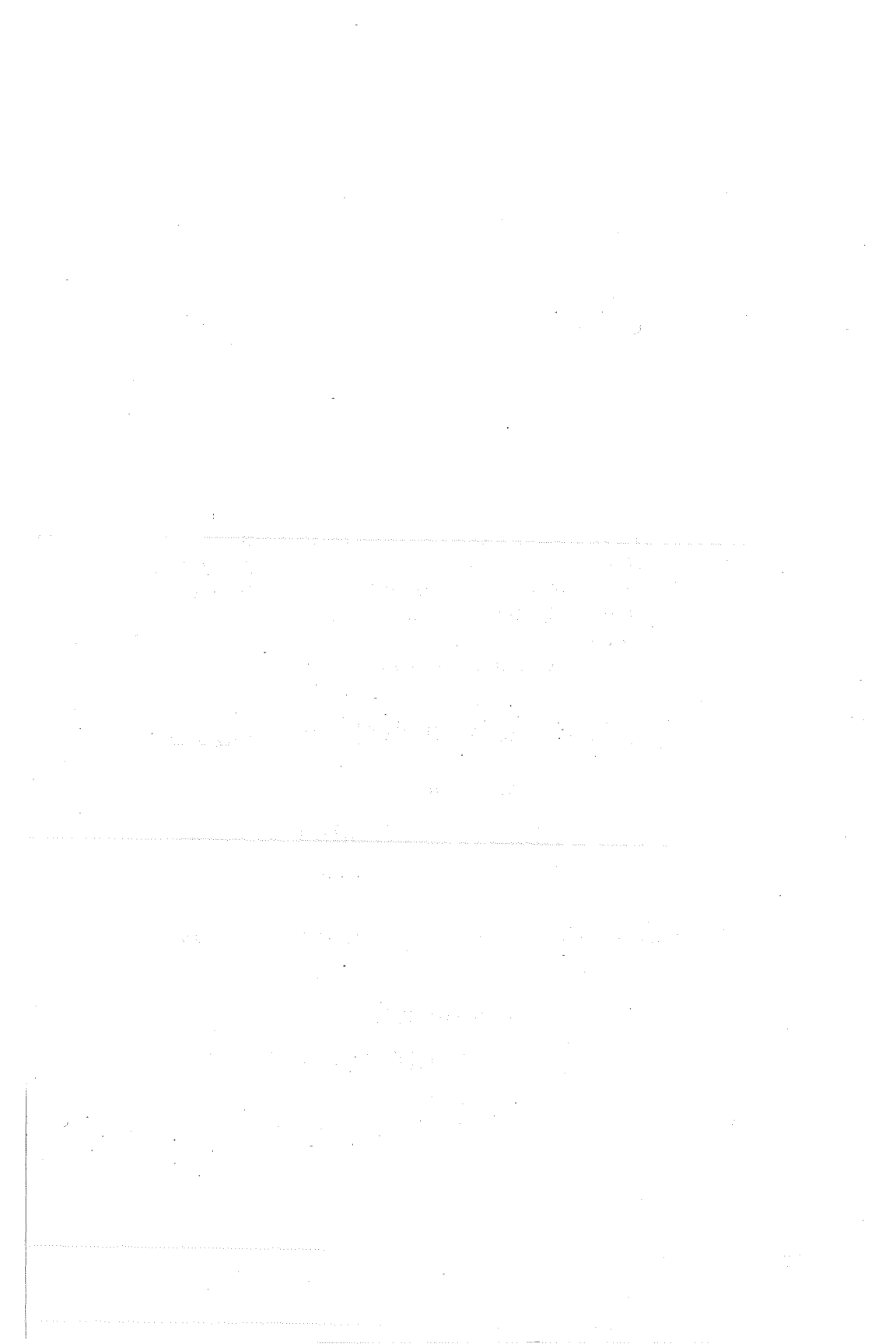

STATE BOARD OF ELECTIONS

JOSEPH R. DiSTEFANO, *Chairman*
FRANK WILLIAMS, *Vice Chairman*
LOUISE S. MAURAN
JOHN F. McBURNEY, JR.
ROBERT C. LAURELLI
WILLIAM A. BABIN, Jr.
JAMES J. McGRATH

SECRETARY
JANET L. ARMSTRONG

LEGAL ADVISOR
ANTHONY J. BUCCI, JR.

CHIEF AUDITOR
HENRY A. JOHNSON

ADMINISTRATIVE ASSISTANT
FRANCIS J. RAO

STATISTICIAN
WILLIAM J. DAILEY

DEPUTY ADMINISTRATIVE ASSISTANT
BEVERLY J. CHASE

OFFICE
50 Branch Avenue, Providence, Rhode Island
(401) 277-2345

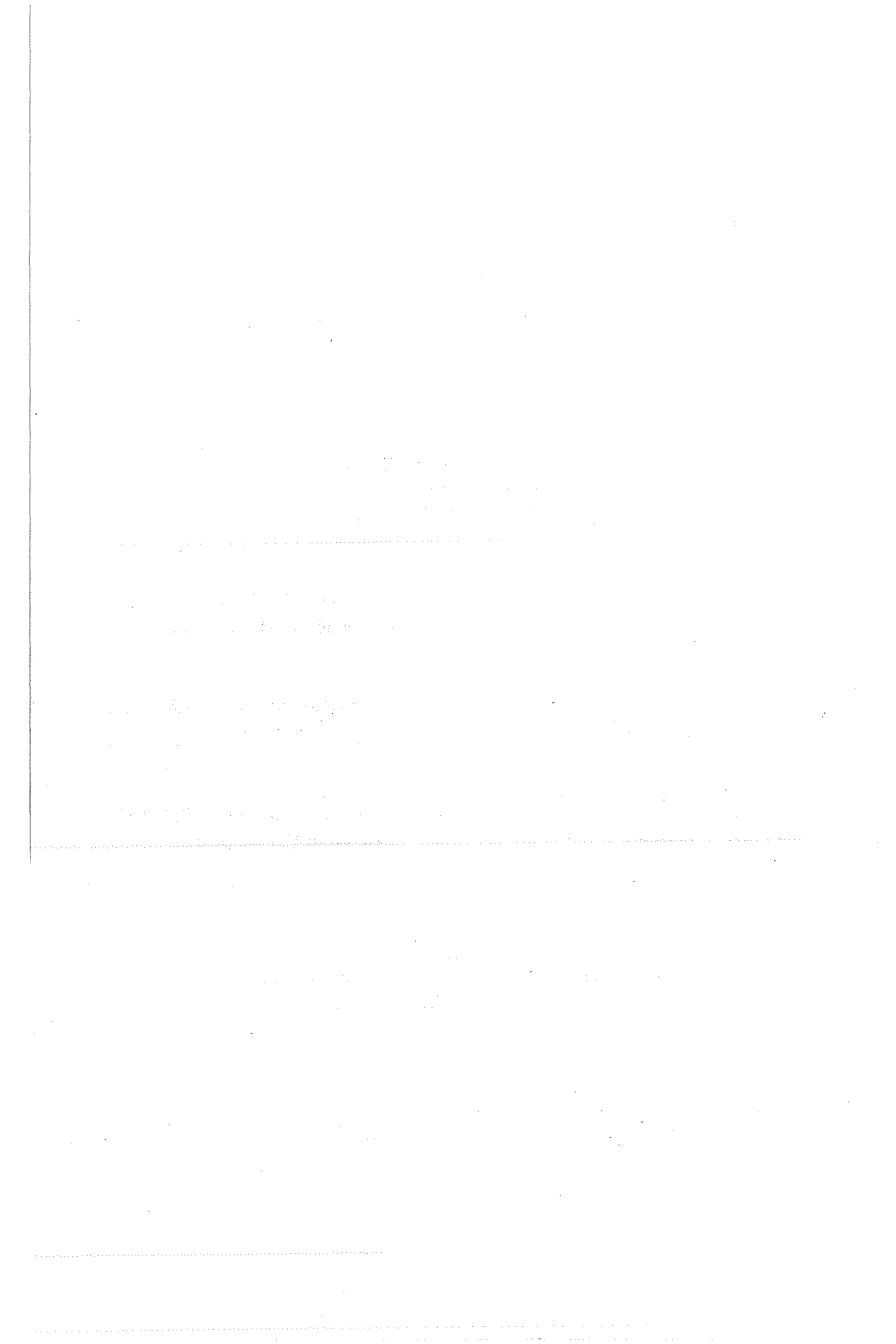

ERRATA

Page No.

- 5 & 6: Steven White misidentified as Steven Wight
- 21: Actual Providence City Total for O'Neill: 25,780
Actual State Total: 163,693
Actual Providence County Total for O'Neill: 100,229
- 22: Actual Woonsocket Total for Licht: 6,034
Actual North Kingstown Total for Affigne: 77
Actual Jamestown Total for DiPrete: 1,349
- 23: Actual Lincoln Total for Bianchi: 1,879
Actual State Total for Bianchi: 73,133
- 33: Actual Bristol Approved Total: 2,127
- 118: The correct spelling of Gloucester should be Gloucester.
- 190 & 206: The Congressional Candidates are: Holmes, R. and St Germain, D.
- 212: Actual Providence Total for St Germain is: 11,346
- 274: The Democratic Candidate for Congress is St Germain
- 327: Total Vote Count for Bucci, D.: 1,945
- 396: Total Vote Count for Duhaime, Jr., D.: 2,331
- 430: Actual Vote Count for O'Neil, D.: 163,693
Actual Plurality for O'Neill, D.: 5,249
- 445: Actual Gloucester Approved Total: 1,208
Actual Westerly Reject Total: 2,134
Actual State Approved Total: 126,542
Actual State Reject Total: 147,578
- 448: Actual North Providence Reject Total: 5,094
Actual State Reject Total: 139,314
- 455: Actual Exeter Reject Total: 569



INDEX

Board of Elections	iii
Republican Primary	1
Democratic Primary	5
Official Count by the Board of Elections of the Votes Cast at the Election, November 4, 1986	12
List of Candidates for General Assembly	13
Vote for Congress	17
Vote for General Officers	20
Total Vote for Referenda:	
"Transportation - Bonds - \$57,490,000"	24
"Clean Water Act Environmental Trust Fund - Bonds - \$35,000,000"	25
"Blackstone Valley District Commission Bonds - Bonds - \$17,200,000"	26
"Water Resources - Bonds - \$13,600,000"	27
"Environmental Management - Bonds - \$16,000,000"	28
"Department of Mental Health, Retardation and Hospitals - Bonds - \$11,690,000"	29
"Human Services - - Bonds - \$2,600,000"	30
"Department of Children and Their Families - Bonds - \$6,500,000"	31
"Hazardous Waste Reduction, Recycling and Treatment Technologies - Bonds - \$2,000,000"	32
"Industrial Building Authority Expansion of Agency Authority - Mortgage Insurance"	33
"Higher Education Facilities - Bonds - \$8,700,000"	34
Percentage of Votes Cast, based on the Total for the Office of Governor	35
Ballots Cast November 4, 1986 by Cities and Towns	36
Votes for Members of General Assembly:	
Representatives	323
Senators	377
Tabulation Showing Actual Count of Governor and Protective Counter Record	429

Grand Summary - federal and State Officers;

1986	430
1984	431
1982	432
Total Vote for 1985 Referenda	433
Total Votes Cast on Constitutional Questions November 4, 1986	443
Total Votes Cast for Delegates to the Constitutional Convention	459

REPUBLICAN PRIMARY, SEPTEMBER 9, 1986 NATIONAL AND STATE CANDIDATES NOMINATED WITHOUT OPPOSITION

Congress - 1st District	John A. Holmes, Jr.
Congress - 2nd District	Claudine Schneider
Governor	Edward D. DiPrete
Lieutenant Governor	Susan L. Farmer
Secretary of State	John W. Lyle, Jr.
Attorney General	Arlene M. Violet
General Treasurer	Kenneth M. Bianchi

REPUBLICAN PRIMARY, SEPTEMBER 9, 1986 SENATE

**District
Number**

- 1 No candidate
- 2 No candidate
- 3 No candidate
- 4 No candidate
- 5 Ernest G. Barone nominated without opposition
- 6 Robert R. Goldberg nominated without opposition
- 7 No candidate
- 8 Dennis J. Sousa nominated without opposition
- 9 Amelio Cioffi nominated without opposition
- 10 George T. Smith Jr. nominated without opposition
- 11 Stephen J. DeGregorio nominated without opposition
- 12 Robert A. Nardolillo, Jr. nominated without opposition
- 13 John C. D'Amico nominated without opposition
- 14 Joseph H. Deslauriers nominated without opposition
- 15 Janis E. Fisher nominated without opposition
- 16 Donald Hunter nominated without opposition
- 17 Barbara J. Caniglia nominated without opposition
- 18 Charles C. Sirr nominated without opposition
- 19 Bonnie L. Stewart nominated without opposition
- 20 Edward N. Smallman 91; John C. Sinnot 48; Smallman plurality 43
- 21 Jonathan K. Farnum nominated without opposition
- 22 Stephen R. Deutsch nominated without opposition
- 23 Evandro R. Radoccia, Jr. nominated without opposition
- 24 William L. Allen nominated without opposition
- 25 Albert J. Russo nominated without opposition
- 26 Jane B. Gencarelli nominated without opposition
- 27 Joan R. Wiesner nominated without opposition
- 28 William C. Northup, Jr. 128; Vilma Zanni 104; Northup plurality 24
- 29 Michael J. Flynn nominated without opposition
- 30 Norbert H. Mongeon Sr. nominated without opposition
- 31 No candidate
- 32 Wilfred L. Godin nominated without opposition
- 33 No candidate
- 34 Charles E. McDevitt nominated without opposition
- 35 No candidate
- 36 No candidate

**District
Number**

- 37 Ronald R. Gagnon nominated without opposition
- 38 No candidate
- 39 Russell M. Jones nominated without opposition
- 40 Patrick A. Folan nominated without opposition
- 41 Gerald R. Lynch nominated without opposition
- 42 No candidate
- 43 Patrick Scanlon nominated without opposition
- 44 Ann H. Hanson nominated without opposition
- 45 Frances S. Demopoulos nominated without opposition
- 46 Robert G. Driscoll nominated without opposition
- 47 Pasquale L. Parente nominated without opposition
- 48 June N. Gibbs nominated without opposition
- 49 Helene C. Lewis nominated without opposition
- 50 Toby Tylor Field nominated without opposition

REPUBLICAN PRIMARY, SEPTEMBER 9, 1986

REPRESENTATIVES

**District
Number**

- 1 No candidate
- 2 No candidate
- 3 Zechariah Chafee nominated without opposition
- 4 No candidate
- 5 No candidate
- 6 No candidate
- 7 No candidate
- 8 Anthony W. Cofone nominated without opposition
- 9 Renee Badessa nominated without opposition
- 10 No candidate
- 11 No candidate
- 12 No candidate
- 13 Henry Pasquazzi, Jr. nominated without opposition
- 14 Alfred S. Pennine nominated without opposition
- 15 Brian D. O'Connors nominated without opposition
- 16 Lloyd E. Cook, Sr. nominated without opposition
- 17 Mary C. Ross nominated without opposition
- 18 No candidate
- 19 No candidate
- 20 No candidate
- 21 Ronald J. Pagliarini nominated without opposition
- 22 Christopher P. Buonanno nominated without opposition
- 23 Peter A. Sczerbinski nominated without opposition
- 24 John Picerne nominated without opposition
- 25 Peter Kougasian nominated without opposition
- 26 William T. Henry nominated without opposition
- 27 Dennis L. DiMauro nominated without opposition
- 28 Joseph F. MacAndrew nominated without opposition
- 29 L. Hazard Knowles nominated without opposition
- 30 David J. Avedisian nominated without opposition
- 31 No candidate
- 32 No candidate
- 33 John J. MacDonald, Jr. nominated without opposition
- 34 Bette N. Firth nominated without opposition
- 35 Robert O. Dodd nominated without opposition

**District
Number**

- 36 Gene F. Briggs nominated without opposition
- 37 Donald E. Lapierre nominated without opposition
- 38 No candidate
- 39 Raymond T. Paolino nominated without opposition
- 40 John J. Clarke, Jr. nominated without opposition
- 41 Roger R. Hall nominated without opposition
- 42 Patricia A. Kiper nominated without opposition
- 43 David W. Dumas nominated without opposition
- 44 No candidate
- 45 Harold D. Cutting, Jr. nominated without opposition
- 46 Joseph H. Scott nominated without opposition
- 47 Bethanne Dressel-Hostetter nominated without opposition
- 48 Gilbert V. Indeglia nominated without opposition
- 49 Leona A. Kelley nominated without opposition
- 50 Joseph E. Olean nominated without opposition
- 51 Mary Lou Walter nominated without opposition
- 52 Donald R. Galloway nominated without opposition
- 53 Bradford Gorham nominated without opposition
- 54 Wayne L. Salisbury nominated without opposition
- 55 John S. Giuliano nominated without opposition
- 56 Stephen R. Toro 61; Cynthia Ellen Skovron 36; Toro plurality 25
- 57 Jack D. Pitts nominated without opposition
- 58 John J. Sullivan nominated without opposition
- 59 Clifford Howarth nominated without opposition
- 60 No candidate
- 61 Stephanie S. Desmarais nominated without opposition
- 62 No candidate
- 63 No candidate
- 64 No candidate
- 65 No candidate
- 66 Paul F. Ruo nominated without opposition
- 67 David B. Campbell nominated without opposition
- 68 No candidate
- 69 No candidate
- 70 Irwin M. Spader nominated without opposition
- 71 Domenic S. Ditri nominated without opposition
- 72 Albert E. Miles nominated without opposition
- 73 No candidate
- 74 No candidate
- 75 No candidate
- 76 Donald E. Henshaw nominated without opposition
- 77 No candidate
- 78 Raymond G. Berger nominated without opposition
- 79 Ruth J. Thurley nominated without opposition
- 80 Joseph R. LaMountain nominated without opposition
- 81 No candidate
- 82 Edward R. Lynch nominated without opposition
- 83 Kevork Moukhtarian nominated without opposition
- 84 Linda Masdanian nominated without opposition
- 85 Virginia D. Hanoian nominated without opposition
- 86 Theodore S. Edington nominated without opposition
- 87 Arthur M. Read II nominated without opposition
- 88 Anthony J. DiMatteo nominated without opposition
- 89 A. Paul Samson nominated without opposition
- 90 Gaetano D. Parella nominated without opposition
- 91 Susan J. Sanders nominated without opposition

**District
Number**

- 92 Jere Russo nominated without opposition
- 93 William E. Davis nominated without opposition
- 94 Paul A. Suttell nominated without opposition
- 95 Bruce J. Long nominated without opposition
- 96 Christine H. Callahan nominated without opposition
- 97 Robert L. Bestoso, Jr. nominated without opposition
- 98 Norma B. Willis nominated without opposition
- 99 Justin J. O'Connor nominated without opposition
- 100 Herbert F. Rommel nominated without opposition

DEMOCRATIC PRIMARY, SEPTEMBER 9, 1986 NATIONAL AND STATE CANDIDATES NOMINATED WITHOUT OPPOSITION

Congress - 1st District Fernand J. St Germain
 Congress - 2nd District Donald J. Ferry
 Lieutenant Governor Richard A. Licht
 Attorney General James E. O'Neil
 General Treasurer Roger N. Begin

DEMOCRATIC PRIMARY, SEPTEMBER 9, 1986 GOVERNOR

City or Town	Sundlun	Wight
BARRINGTON	263	87
BRISTOL.....	654	238
BURRILLVILLE.....	320	79
CENTRAL FALLS.....	1,024	400
CHARLESTOWN.....	35	2
COVENTRY.....	497	186
CRANSTON.....	1,606	583
CUMBERLAND.....	3,525	1,144
EAST GREENWICH.....	162	56
EAST PROVIDENCE.....	1,560	468
EXETER.....	66	10
FOSTER.....	30	6
GLOCESTER.....	101	30
HOPKINTON.....	43	4
JAMESTOWN.....	137	25
JOHNSTON.....	3,074	1,137
LINCOLN.....	694	197
LITTLE COMPTON.....	72	12
MIDDLETOWN.....	488	84
NARRAGANSETT.....	317	62
NEWPORT.....	1,018	225
NEW SHOREHAM.....	76	26
NORTH KINGSTOWN.....	336	89
NORTH PROVIDENCE.....	3,306	1,317
NORTH SMITHFIELD.....	358	103
PAWTUCKET.....	3,387	1,076
PORTSMOUTH.....	597	135
PROVIDENCE.....	11,081	3,750
RICHMOND.....	58	23
SCITUATE.....	85	21
SMITHFIELD.....	541	163
SOUTH KINGSTOWN.....	345	89
TIVERTON.....	345	85

City or Town	Sundlun	Wight
WARREN.....	363	113
WARWICK.....	3,590	1,334
WESTERLY.....	434	59
WEST GREENWICH.....	65	10
WEST WARWICK.....	532	201
WOONSOCKET.....	1,935	495
STATE TOTAL.....	43,120	14,124

DEMOCRATIC PRIMARY, SEPTEMBER 9, 1986 SECRETARY OF STATE

City or Town	Connell	Gilgun	Solomon
BARRINGTON.....	239	50	88
BRISTOL.....	524	189	328
BURRILLVILLE.....	226	54	142
CENTRAL FALLS.....	284	1,514	303
CHARLESTOWN.....	22	7	13
COVENTRY.....	359	146	224
CRANSTON.....	1,139	464	888
CUMBERLAND.....	2,469	1,201	1,151
EAST GREENWICH.....	149	30	53
EAST PROVIDENCE.....	1,109	448	959
EXETER.....	26	18	30
FOSTER.....	18	9	13
GLOCESTER.....	72	29	35
HOPKINTON.....	26	19	16
JAMESTOWN.....	134	24	29
JOHNSTON.....	1,708	759	2,530
LINCOLN.....	386	335	245
LITTLE COMPTON.....	73	7	11
MIDDLETOWN.....	698	19	73
NARRAGANSETT.....	241	80	86
NEWPORT.....	1,238	61	282
NEW SHOREHAM.....	75	12	39
NORTH KINGSTOWN.....	243	82	125
NORTH PROVIDENCE.....	1,848	918	2,912
NORTH SMITHFIELD.....	277	91	152
PAWTUCKET.....	1,881	1,911	1,544
PORTSMOUTH.....	745	45	111
PROVIDENCE.....	6,868	2,638	9,656
RICHMOND.....	48	21	22
SCITUATE.....	52	27	41
SMITHFIELD.....	391	134	274
SOUTH KINGSTOWN.....	229	265	57
TIVERTON.....	389	48	79
WARREN.....	297	57	185
WARWICK.....	3,044	1,016	1,424
WESTERLY.....	297	111	198
WEST GREENWICH.....	28	29	29
WEST WARWICK.....	357	158	358
WOONSOCKET.....	1,520	543	1,102
STATE TOTALS.....	29,729	13,569	25,807

DEMOCRATIC PRIMARY, SEPTEMBER 9, 1986 NATIONAL AND STATE CANDIDATES NOMINATED WITHOUT OPPOSITION

Congress - 1st District	Fernand J. St Germain
Congress - 2nd District	Donald J. Ferry
Lieutenant Governor	Richard A. Licht
Attorney General	James E. O'Neil
General Treasurer	Roger N. Begin

DEMOCRATIC PRIMARY, SEPTEMBER 9, 1986 SENATE

**District
Number**

- 1 Maryellen Goodwin 1,057; Barbara A. Butler 780; Edward J. Collins 383; George J. West 527; Goodwin plurality 277
- 2 Sean O. Coffey nominated without opposition
- 3 Victoria S. Lederberg nominated without opposition
- 4 Dominick J. Ruggerio nominated without opposition
- 5 James S. D'Ambra nominated without opposition
- 6 W. Chris Heisler nominated without opposition
- 7 John J. Bevilacqua nominated without opposition
- 8 John Orabona nominated without opposition
- 9 Charles D. Walton nominated without opposition
- 10 Richard R. Patterson nominated without opposition
- 11 David Sholes nominated without opposition
- 12 John F. Reed nominated without opposition
- 13 Thomas J. Izzo nominated without opposition
- 14 Eleanor C. Sasso nominated without opposition
- 15 James M. Donelan nominated without opposition
- 16 Charles J. Donovan nominated without opposition
- 17 Thomas A. Lynch 817; Douglas J. Munroe 376; Lynch plurality 501
- 18 John C. Revens, Jr. nominated without opposition
- 19 Henry Duhaime, Jr. nominated without opposition
- 20 Jennie D. Day 423; Vincent J. DuBreuil 137; Day plurality 286
- 21 No candidate
- 22 No candidate
- 23 Paul P. Pederzani nominated without opposition
- 24 William C. O'Neil nominated without opposition
- 25 No candidate
- 26 Dorothy M. Sullivan nominated without opposition
- 27 Luke Skunza, Jr. nominated without opposition
- 28 Gregory J. Acciaro nominated without opposition
- 29 John R. Devine nominated without opposition
- 30 Paul S. Kelly nominated without opposition
- 31 Peter T. Bouchard 967; Dennis M. Auclair 832; Bouchard plurality 135
- 32 Roger Badeau nominated without opposition
- 33 R. David Cruise nominated without opposition
- 34 Anthony C. Azar 440; Alfred Breggia 244; Rene R. Menard 364; Azar plurality 76

**District
Number**

- 35 Michael D. Doucet 814; Daniel J. Issa 896; Gene R. Noury 842; Issa plurality 54
- 36 Anthony R. Marciano nominated without opposition
- 37 Leo J. Gannon nominated without opposition
- 38 John F. McBurney III nominated without opposition
- 39 John A. Sabatini nominated without opposition
- 40 Harold J. Miller, Jr. nominated without opposition
- 41 William V. Irons nominated without opposition
- 42 John F. Correia nominated without opposition
- 43 James P. McStay nominated without opposition
- 44 James Robert Wilson nominated without opposition
- 45 Richard M. Alegria nominated without opposition
- 46 Helen M. Mathieu 648; Charles J. Levesque 437; Mathieu plurality 211
- 47 Michael B. Forte nominated without opposition
- 48 Bernard F. Kane nominated without opposition
- 49 David R. Carlin, Jr. nominated without opposition
- 50 David P. Kerins nominated without opposition

DEMOCRATIC PRIMARY, SEPTEMBER 9, 1986 REPRESENTATIVES

**District
Number**

- 1 Joseph L. Casinelli 786; Allan J. Saulenas 209; Casinelli plurality 577
- 2 Paul E. Moura nominated without opposition
- 3 Ray Rickman 220; Gregory W. Larson 54; Richman plurality 166
- 4 Linda J. Kushner nominated without opposition
- 5 Vito A. Saritelli 992; K. Nicholas Tsiongas 1,003; Tsiongas plurality 11
- 6 Thomas J. Rossi nominated without opposition
- 7 Elaine Bucci nominated without opposition
- 8 Armand E. Batastini, Jr. nominated without opposition
- 9 John M. Skeffington, Jr. 901; Brian G. Reddy 753; Skeffington plurality 148
- 10 Peter N. Wasylyk 1,559; Ronald F. Kandzinski 134; Wasylyk plurality 1,425
- 11 Alfred W. Cardente nominated without opposition
- 12 Anthony Carnevale, Jr. 865; Mark A. Blackledge 20; Joanne DiFilippo 29; Anthony Fagundes 97; David Zoglio 14; Carnevale plurality 768
- 13 Frank J. Fiorenzano nominated without opposition
- 14 Paul V. Jabour nominated without opposition
- 15 Raymond W. Fogarty nominated without opposition
- 16 No candidate
- 17 Matthew J. Smith nominated without opposition
- 18 Elizabeth Morancy nominated without opposition
- 19 Allene R. Maynard 536; Harold M Metts 548; Metts plurality 12
- 20 George A. Castro nominated without opposition
- 21 Glenn R. Maurice nominated without opposition
- 22 Bambino Schiapo nominated without opposition
- 23 Robert V. Bianchini nominated without opposition
- 24 Frank A. Montanaro nominated without opposition
- 25 Joseph A. DeLorenzo, Jr. nominated without opposition
- 26 Ernest S. Bertrand nominated without opposition
- 27 Irving H. Levin nominated without opposition
- 28 Jerome P. Egan nominated without opposition
- 29 Marion G. Donnelly nominated without opposition
- 30 Paul V. Sherlock nominated without opposition
- 31 Edward W. Dodd nominated without opposition
- 32 Michael J. McEntee nominated without opposition

**District
Number**

- 33 Helena E. McDermott nominated without opposition
- 34 Richard H. Johnson nominated without opposition
- 35 Zygmunt J. Friedemann nominated without opposition
- 36 Russell Bramley nominated without opposition
- 37 Neil A. Corkery nominated without opposition
- 38 Thomas A. Lamb nominated without opposition
- 39 William L. Alves, Jr. nominated without opposition
- 40 Robert S. Tucker nominated without opposition
- 41 Edward S. Inman, III nominated without opposition
- 42 Francis H. Sherman nominated without opposition
- 43 No candidate
- 44 Suzanne M. Henseler nominated without opposition
- 45 Warren J. Conway nominated without opposition
- 46 John S. Hernandez nominated without opposition
- 47 John R. Hickey nominated without opposition
- 48 Winters B. Hames III nominated without opposition
- 49 No candidate
- 50 Henry Boeniger nominated without opposition
- 51 Edward F. McGovern, Jr. nominated without opposition
- 52 Rodney D. Driver nominated without opposition
- 53 No candidate
- 54 Jane W. Folcarelli nominated without opposition
- 55 John F. Vanner, Jr. nominated without opposition
- 56 Paul D. Santilli 739; Milan T. Azar 636; Vincent A. DiMonte 229; Peter A. Spadetti 138; Santilli plurality 103
- 57 Joseph DeAngelis nominated without opposition
- 58 Roger Valois nominated without opposition
- 59 Eddy DelGrande 315; James B. Spooner 253; DelGrande Plurality 62
- 60 Clinton O. Remington, III nominated without opposition
- 61 Rick J. Rosati 252; Robert B. Lowe 361; Lowe plurality 109
- 62 Albert G. Brien nominated without opposition
- 63 Douglas T. Brown 518; Gerard M. Martineau 722; Martineau plurality 204
- 64 Nancy L. Benoit nominated without opposition
- 65 Rene M. Lafayette nominated without opposition
- 66 Charles F. Gould nominated without opposition
- 67 Donald Large nominated without opposition
- 68 Francis A. Gaschen nominated without opposition
- 69 William J. McAtee nominated without opposition
- 70 Frank J. Anzeveno, Jr. nominated without opposition
- 71 Vincent J. Mesolella nominated without opposition
- 72 Maurice N. Hamel nominated without opposition
- 73 Robert R. Brousseau 633; Francis X. Brochu 429; Brousseau plurality 204
- 74 James W. Ledoux 486; Ernest Gingras 58; Danielle A. Paquette 222; Ledoux plurality 264
- 75 Harvey E. Goulet, Jr. nominated without opposition
- 76 John B. Harwood nominated without opposition
- 77 Mabel M. Anderson 936; David M. St. Germain 195; Anderson plurality 741
- 78 Elaine A. Coderre nominated without opposition
- 79 Glen J. Medeiros 264; Antonio J. Pires 680; Pires plurality 416
- 80 Maurice Caron, Jr. nominated without opposition
- 81 Mary F. McMahon nominated without opposition
- 82 Robert J. McManus nominated without opposition
- 83 George S. Lima 515; Joseph M. Cunha 490; Lima plurality 25
- 84 Robert A. Weygand nominated without opposition
- 85 Edmund S. Pereira nominated without opposition
- 86 George D. Caruolo nominated without opposition
- 87 No candidate

**District
Number**

- 88 Ralph W. Ezovski nominated without opposition
- 89 Michael J. Urban, Jr. nominated without opposition
- 90 No candidate
- 91 Lawrence J. Ferguson nominated without opposition
- 92 Edward J. Smith nominated without opposition
- 93 Jesse T. Ferreira nominated without opposition
- 94 No candidate
- 95 No candidate
- 96 Patricia L. Mendonsa nominated without opposition
- 97 Jeffrey J. Teitz nominated without opposition
- 98 Clifton R. Largess Jr. nominated without opposition
- 99 Christopher Boyle nominated without opposition
- 100 Paul W. Crowley nominated without opposition

**DEMOCRATIC PRIMARY, SEPTEMBER 9, 1986
SENATE DISTRICT COMMITTEES**

**District
Number**

1	Providence (Elect 5)	*Imondi	1,022
		*Lauria	839
		*Goodwin	1,425
		*Cahir, Jr.	965
		*Allen	868
		Clement	259
		McHigh	526
		Reilly	608
		West, Jr.	972
31	Woonsocket (Elect 5)	*Bouchard	826
		*Ciavarini	747
		*Morse	686
		*Smith	822
		*Whalen	674
		Auclair	600
		Lopes	666

REPRESENTATIVE DISTRICT COMMITTEES

5	Providence (Elect 3)	*Brennan	834
		*O'Connor	777
		*Ramos	808
		Israel	601
		Ratigan	325
12	Providence, Johnston (Elect 5)	*DiLorenzo	587
		*Smith	497
		*Carneval	647
		*Piccoli	506
		*Curtis	477
		Blackledge	51
		C.H. Leanna	34
R. Leanna	59		

**District
Number**

14	Providence (Elect 3)	*Bennel	435
		*Garafano	555
		*Cervone	600
		Barbato	164
		Bonsante	245
		Cancelliri	106
		Coppolino	73
		D'Amore	54
		Ekeirt	30
		Genovese	52
		Nardolillo	171
		Porcelli	0
		Poulios	216
		Scofield	70
19	Providence (Elect 3)	*Baker	484
		*Medina	495
		*Souza	483
		McSoley	288
		Newsom	267
		Young	228
52	Hopkinton, Richmond, Exeter, West Greenwich (Elect 5)	*Morgan	126
		*Nelle	116
		*Corrigan	102
		*Wolke	117
		*Pride	116
		Collins	84
61	North Smithfield, Burrillville (Elect 5)	*Gloria	209
		*Hughes	237
		*Savastano	286
		*Rosati	267
		*Neville	308
		Andrews	306
		Robidoux	221
		Ruscito	180
63	Woonsocket (Elect 3)	*Chiacu-Forsythe	530
		*Morris	300
		*Sadwin	388
		Flood	370
		Spencer	163
		Pincince	463
68	Cumberland (Elect 3)	Gaschen	532
		Grenier	469
		Hanaway	565
		Joly	346
70	North Providence (Elect 3)	*DelPrete	866
		*Grossi	811
		*Murphy	950
		Lombardi, Jr.	590
		Lombardi	351

*ENDORSED

STATE COMMITTEEMAN

8	Providence	Marino	812
		Nocera	932
19	Providence	Walker	582
		Miller	258
52	Hopkinton, Richmond Exeter, West Greenwich	Gilman	91
		Viner	100
58	Lincoln, Smithfield	Simeone	311
		Cipriano	246
59	Lincoln	Lucas	220
		Brady	239
61	North Smithfield, Burrillville	Halloran	217
		Lovett	338
90	Bristol, Warren	Iannuccillo	247
		Donovan	239
14	Providence	Donley	839
		Porcelli	257

STATE COMMITTEEWOMAN

61	North Smithfield, Burrillville	Whitely	260
		Church	269
68	Cumberland	Hanaway	549
		Joly	276
78	Pawtucket, Central Falls	Lakomski	385
		Walek	143
98	Jamestown	Britton	223
		Colman	195

OFFICIAL COUNT BY THE BOARD OF ELECTIONS

OF THE

VOTES CAST AT THE ELECTION, NOVEMBER 4, 1986

This pamphlet shows in detail all the votes cast at the election held November 4, 1986 for the United States Representatives in Congress, General Officers, Representatives in the General Assembly. (In all instances, the tabulation shows the number of MAIL BALLOTS cast for each candidate.)

The candidates for CONGRESS IN THE FIRST DISTRICT were:

Fernand J. St Germain of Woonsocket	Democrat
John A. Holmes, Jr. of Barrington	Republican

The candidates for CONGRESS IN THE SECOND DISTRICT were:

Donald J. Ferry of Johnston Democrat
 Claudine Schneider of Narragansett Republican

The candidates for GOVERNOR at this election were:

Bruce G. Sundlun of Providence Democrat
 Edward D. DiPrete of Cranston Republican
 Anthony D. Affigne of Providence Citizens Party
 Robert J. Healey, Jr. of Warren Cool Moose Party

The candidates for LIEUTENANT GOVERNOR at this election were:

Richard A. Licht of Providence Democrat
 Susan L. Farmer of Providence Republican

The candidates for SECRETARY OF STATE at this election were:

Kathleen S. Connell of Newport Democrat
 John W. Lyle, Jr. of Lincoln Republican

The candidates for ATTORNEY GENERAL at this election were:

James E. O'Neil of Narragansett Democrat
 Arlene M. Violet of Providence Republican

The candidates for GENERAL TREASURER at this election were:

Roger N. Begin of Woonsocket Democrat
 Kenneth M. Bianchi of North Smithfield Republican
 John A. Gilman of Hopkinton Independent

The candidates for SENATORS in the GENERAL ASSEMBLY from the several Senate Districts at this election were:

SENATORS

District Number	Democrat	Republican	Independent
1	Maryellen Goodwin		Angelo A. Pitassi
2	Sean O. Coffey		
3	Victoria Santopietro Lederberg		
4	Domenick J. Ruggerio		Angelo J. Baldinelli Daniel A. Pontarelli
5	James S. D'Ambra	Ernest G. Barone	
6	W. Chris Heisler	Robert D. Goldberg	
7	John J. Bevilacqua		
8	John Orabona	Dennis J. Sousa	Thomas Scorpio, III
9	Charles D. Walton	Amelio Cioffi	
10	Richard R. Patterson	George T. Smith, Jr.	
11	David Sholes	Stephen J. DeGregorio	
12	John F. Reed	Robert A. Nardolillo, Jr.	
13	Thomas J. Izzo	John C. D'Amico	
14	Eleanor C. Sasso	Joseph H. Deslauriers	
15	James M. Donelan	Janis E. Fisher	
16	Charles J. Donovan	Donald Hunter	
17	Thomas A. Lynch	Barbara J. Caniglia	
18	John C. Revens, Jr.	Charles C. Sirr	
19	Henry Duhaime, Jr.	Bonnie L. Stewart	
20	Jennie D. Day	Edward N. Smallman	

SENATORS

District Number	Democrat	Republican	Independent
21		Jonathan K. Farnum	
22		Stephen R. Deutsch	
23	Paul P. Pederzani, III	Evandro R. Radoccia, Jr.	
24	William C. O'Neill	William L. Allen	
25		Albert J. Russo	
26	Dorothy M. Sullivan	Jane B. Gencarelli	
27	Luke Skunza, Jr.	Joan R. Wiesner	
28	Gregory J. Acciaro	William C. Northup, Jr.	
29	John R. Devine	Michael J. Flynn	
30	Paul S. Kelly	Norbert H. Mongeon, Sr.	
31	Peter T. Bouchard		
32	Roger Badeau	Wilfred L. Godin	
33	R. David Cruise		
34	Anthony C. Azar	Charles E. McDevitt	Donald H. Dolphin
35	Daniel J. Issa		
36	Anthony R. Marciano		
37	Leo J. Gannon	Ronald R. Gagnon	
38	John F. McBurney, III		
39	John A. Sabatini	Russell M. Jones	
40	Harold J. Miller	Patrick A. Folan	
41	William V. Irons	Gerald R. Lynch	
42	John F. Correia		
43	James P. McStay	Patrick Scanlon	
44	James Robert Wilson	Ann H. Hanson	
45	Richard Manuel Alegria	Frances S. Demopulos	
46	Helen M. Mathieu	Robert G. Driscoll	James E. Leary, Jr.
47	Michael B. Forte	Pasquale L. Parente	
48	Bernard F. Kane	June N. Gibbs	
49	David R. Carlin, Jr.	Helene C. Lewis	
50	David P. Kerins	Toby Tylor Field	

The candidates for REPRESENTATIVES in the General Assembly from the several Representative Districts at this election were:

REPRESENTATIVES

District Number	Democrat	Republican	Independent
1	Joseph L. Casinelli		
2	Paul E. Moura		
3	Ray Rickman	Zechariah Chafee	
4	Linda J. Kushner		
5	K. Nicholas Tsiongas		
6	Thomas J. Rossi		Steven L. Emma
7	Elaine Bucci		Marion Dickervitz
			Michael T. Napolitano
			Pasco F. Loffredo
			Lillian Notardonato
8	Armand E. Batastini, Jr.	Anthony W. Cofone	
9	John M. Skeffington, Jr.	Renee Badessa	
10	Peter N. Wasyluk		
11	Alfred W. Cardente		Kenneth H. Phillips

REPRESENTATIVES

District Number	Democrat	Republican	Independent
12	Anthony Carnevale, Jr.		
13	Frank J. Fiorenzano	Henry Pasquazzi, Jr.	
14	Paul V. Jabour	Alfred S. Pennine	
15	Raymond W. Fogarty	Brian D. O'Connors	
16		Lloyd E. Cook, Sr.	Linton W. Kenyon
17	Matthew J. Smith	Mary C. Ross	Wilber W. Jennings, Jr.
18	Elizabeth Morancy		Jenny H. Rosario
19	Harold M. Metts		
20	George A. Castro		
21	Glenn G. Maurice	Ronald J. Pagliarini	
22	Bambino Schiapo	Christopher P. Buonanno	
23	Robert V. Bianchini	Peter A. Sczerbinski	
24	Frank A. Montanaro	John Picerne	
25	Joseph A. DeLorenzo Jr.	Peter Kougasian	
26	Ernest S. Bertrand	William Thomas Henry	
27	Irving H. Levin	Dennis L. DiMauro	
28	Jerome P. Egan	Joseph F. MacAndrew	
29	Marion G. Donnelly	L. Hazard Knowles	
30	Paul V. Sherlock	David J. Avedisian	
31	Edward W. Dodd		
32	Michael J. McEntee		
33	Helena E. McDermott	John J. MacDonald, Jr.	
34	Richard H. Johnson	Bette N. Firth	
35	Zygmunt J. Friedemann	Robert O. Dodd	
36	Russell Bramley	Gene F. Briggs	
37	Neil A. Corkery	Donald E. Lapierre	
38	Thomas A. Lamb		
39	William L. Alves, Jr.	Raymond T. Paolino	
40	Robert S. Tucker	John J. Clarke, Jr.	
41	Edward S. Inman, III	Roger R. Hall	
42	Francis H. Sherman	Patricia A. Kiper	
43		David W. Dumas	
44	Suzanne M. Henseler		
45	Warren J. Conway	Harold D. Cutting, Jr.	
46	John S. Hernandez	Joseph H. Scott	
47	John R. Hickey	Bethanne Dressel-Hostetter	
48	Winters B. Hames, III	Gilbert V. Indeglia	
49		Leona A. Kelley	
50	Henry Boeniger	Joseph E. Olean	
51	Edward F. McGovern, Jr.	Mary Lou Walter	
52	Rodney D. Driver	Donald R. Galloway	
53		Bradford Gorham	
54	Jane W. Folcarelli	Wayne L. Salisbury	
55	John F. Vanner, Jr.	John S. Giuliano	
56	Paul D. Santilli	Stephen R. Toro	
57	Joseph DeAngelis	Jack D. Pitts	
58	Roger Valois	John J. Sullivan	
59	Eddy DelGrande	Clifford Howarth	
60	Clinton O. Remington, III		
61	Robert B. Lowe	Stephanie S. Desmarais	
62	Albert G. Brien		
63	Gerard M. Martineau		
64	Nancy L. Benoit		

REPRESENTATIVES

District Number	Democrat	Republican	Independent
65	Rene M. Lafayette		
66	Charles F. Gould	Paul F. Ruo	
67	Donald Large	David B. Campbell	
68	Francis A. Gaschen		
69	William J. McAtee		
70	Frank J. Anzeveno, Jr.	Irwin M. Spader	Anthony J. Lombardi, Sr.
71	Vincent J. Mesolella	Domenic S. Ditri	Laurence J. Donahue
72	Maurice N. Hamel	Albert E. Miles	
73	Robert R. Brousseau		
74	James W. Ledoux		
75	Harvey E. Goulet, Jr.		
76	John B. Harwood	Donald E. Henshaw	Joseph M. Bizier
77	Mabel M. Anderson		
78	Elaine A. Coderre	Raymond G. Berger	
79	Antonio J. Pires	Ruth J. Thurley	
80	Maurice Caron, Jr.	Joseph R. LaMountain	
81	Mary F. McMahon		
82	Robert J. McManus	Edward R. Lynch	
83	George S. Lima	Kevork Moukhtarian	Arthur G. Prevost
84	Robert A. Weygand	Linda Masdanian	
85	Edmund S. Pereira	Virginia D. Hanoian	Raymond C. Coelho
86	George D. Caruolo	Theodore S. Edington	
87		Arthur M. Read, II	
88	Ralph W. Ezovski	Anthony J. DiMatteo	
89	Michael J. Urban, Jr.	A. Paul Samson	
90		Gaetano D. Parella	
91	Lawrence J. Ferguson	Susan J. Sanders	
92	Edward J. Smith	Jere Russo	
93	Jesse T. Ferreira	William E. Davis	
94		Paul A. Suttell	
95		Bruce J. Long	
96	Patricia L. Mendonsa	Christine H. Callahan	
97	Jeffrey J. Teitz	Robert L. Bestoso, Jr.	
98	Clifton R. Largess, Jr.	Norma B. Willis	
99	Christopher Boyle	Justin J. O'Connor	
100	Paul W. Crowley	Herbert F. Rommel	

VOTE FOR UNITED STATES CONGRESS

City or Town	Holmes, Jr., R	St Germain, D	Schneider, R	Ferry, D
	1st District		2nd District	
BARRINGTON	4133	2437		
BRISTOL	2933	3062		
BURRILLVILLE			2630	1108
CENTRAL FALLS	953	2621		
CHARLESTOWN			1484	313
COVENTRY			7206	2191
CRANSTON			21,366	8190
CUMBERLAND	3918	5345		
EAST GREENWICH			3633	671
EAST PROVIDENCE	7136	8369		
EXETER			1199	307
FOSTER			990	207
GLOCESTER			2040	637
HOPKINTON			1448	352
JAMESTOWN	1041	908		
JOHNSTON			4913	4741
LINCOLN	3471	3597		
LITTLE COMPTON	680	582		
MIDDLETOWN	2030	2488		
NARRAGANSETT			3675	1066
NEWPORT	2914	4380		
NEW SHOREHAM			523	114
NORTH KINGSTOWN			6418	2082
NORTH PROVIDENCE	5140	6916		
NORTH SMITHFIELD	1564	2136		
PAWTUCKET	7150	12,071		
PORTMOUTH	2438	2721		
PROVIDENCE	7881	11,346	12,465	8589
RICHMOND			1214	265
SCITUATE			2884	589
SMITHFIELD	3190	2904		
SOUTH KINGSTOWN			5125	1118
TIVERTON	1766	2239		
WARREN	1587	1740		
WARWICK			23,024	8123
WESTERLY			4511	1500
WEST GREENWICH			865	347
WEST WARWICK			5990	2078
WOONSOCKET	2412	9210		
STATE TOTAL	62,337	85,072	113,603	44,588

St Germain plurality 22,735

Schneider plurality 69,015

VOTE BY COUNTIES FOR UNITED STATES CONGRESS

City or Town	Holmes, Jr., R 1st District	St Germain, D	Schneider, R 2nd District	Ferry, D
BRISTOL COUNTY				
Barrington	4,133	2,437		
Bristol	2,933	3,062		
Warren	<u>1,587</u>	<u>1,740</u>		
County Total	8,653	7,239		
KENT COUNTY				
Coventry			7,206	2,191
East Greenwich			3,633	671
Warwick			23,024	8,123
West Greenwich			865	347
West Warwick			<u>5,990</u>	<u>2,078</u>
County Total			40,718	13,410
NEWPORT COUNTY				
Jamestown	1,041	908		
Little Compton	680	582		
Middletown	2,030	2,488		
Newport	2,914	4,380		
Portsmouth	2,438	2,721		
Tiverton	<u>1,766</u>	<u>2,239</u>		
County Total	10,869	13,318		
PROVIDENCE COUNTY				
*Burrillville			2,630	1,108
Central Falls	953	2,621		
*Cranston			21,366	8,190
Cumberland	3,918	5,345		
East Providence	7,136	8,369		
*Foster			990	207
*Glocester			2,040	637
*Johnston			4,193	4,741
Lincoln	3,471	3,597		
North Providence	5,140	6,916		
North Smithfield	1,564	2,136		
Pawtucket	7,150	12,071		
**Providence	7,881	11,346	12,465	8,589
*Scituate			2,884	589
Smithfield	3,190	2,904		
Woonsocket	<u>2,412</u>	<u>9,210</u>		
County Totals	42,815	64,515	47,288	24,061

City or Town	Holmes, Jr., R	St Germain, D	Schneider, R	Ferry, D
	1st District		2nd District	
WASHINGTON COUNTY				
Charlestown			1,484	313
Exeter			1,199	307
Hopkinton			1,448	352
Narragansett			3,675	1,066
New Shoreham			523	114
North Kingstown			6,418	2,082
Richmond			1,214	265
South Kingstown			5,125	1,118
Westerly			<u>4,511</u>	<u>1,500</u>
County Totals			25,597	7,117

*2nd Congressional District
 **Providence is a split district

VOTE BY COUNTY FOR GENERAL OFFICERS

City or Town	DiPrete, R	Sundlun, D	Affigne, CP	Healey, Jr., CM	Farmer, R	Licht, D	Lyle, Jr., R	Connell, D	Violet, R	O'Neil, D	Bianchi, R	Begin, D	Gilman, I
BRISTOL COUNTY													
Barrington	4,836	1,780	57	224	3,713	3,079	2,689	3,850	3,854	3,034	1,841	4,653	49
Bristol	4,008	1,924	38	298	3,201	3,057	1,859	3,870	3,201	3,026	1,393	4,185	66
Warren	1,966	1,072	20	546	1,788	1,761	1,119	2,183	1,776	1,776	846	2,434	44
County Total	10,810	4,776	115	1,068	8,702	7,897	5,667	9,903	8,831	7,836	4,080	11,272	159
KENT COUNTY													
Coventry	6,812	2,650	58	212	5,320	4,406	4,032	5,171	5,040	4,667	2,560	6,573	176
East Greenwich	3,377	992	29	67	2,690	1,776	1,817	2,393	2,538	1,937	1,227	2,966	60
Warwick	21,480	10,705	249	533	15,332	17,601	10,608	20,169	17,016	15,896	6,725	24,121	341
West Greenwich	811	389	10	30	686	545	536	648	631	609	406	757	21
West Warwick	5,641	2,644	49	122	4,094	4,354	3,133	4,738	4,119	4,370	1,957	5,769	84
County Total	38,121	17,380	395	964	28,122	28,682	20,126	33,119	29,344	27,479	12,875	40,186	682
NEWPORT COUNTY													
Jamestown	1,349	635	20	54	1,096	962	725	1,224	1,183	879	647	1,371	24
Little Compton	1,003	365	19	33	759	661	525	739	798	606	413	773	38
Middletown	3,114	1,513	23	123	2,579	2,129	1,370	3,250	2,535	2,177	1,286	3,258	35
Newport	4,654	2,678	50	259	3,992	3,929	1,895	5,552	3,813	3,908	1,819	5,301	88
Portsmouth	3,616	2,224	31	128	3,054	2,345	1,488	3,752	2,750	2,617	1,728	3,529	48
Tiverton	2,806	1,357	13	54	2,265	2,040	1,267	2,758	2,152	2,141	1,075	2,679	54
County Total	16,542	8,772	156	651	13,745	12,066	7,270	17,275	13,231	12,328	6,968	16,911	287

City or Town	DiPrete, R	Sundlun, D	Affigne, CP	Healey, Jr., CM	Farmer, R	Licht, D	Lyle, Jr., R	Connell, D	Violet, R	O'Neil, D	Bianchi, R	Begin, D	Gilman, I
PROVIDENCE COUNTY													
*Burrillville	2,557	1,278	10	69	2,008	1,922	1,446	2,270	1,846	2,093	813	2,972	16
Central Falls	1,978	1,652	32	55	1,425	2,258	1,195	2,198	1,529	2,180	583	2,847	142
*Cranston	23,475	7,914	223	259	15,455	16,047	12,326	16,930	15,607	15,845	9,458	19,729	185
Cumberland	6,686	2,881	30	125	4,975	4,764	4,244	4,785	5,084	4,682	1,718	7,366	116
East Providence	10,300	5,603	113	322	7,321	9,008	4,731	10,430	8,560	7,784	3,059	12,082	151
*Foster	903	304	13	28	747	506	543	635	758	491	382	755	35
*Glocester	1,924	775	17	73	1,598	1,196	1,199	1,489	1,516	1,291	806	1,887	19
*Johnston	6,288	3,871	55	126	4,257	5,932	3,079	6,390	4,446	5,877	2,273	7,103	130
Lincoln	5,142	2,051	51	96	3,904	3,401	5,440	1,808	3,977	3,359	1,879	5,112	82
North Providence	7,842	4,750	93	184	4,947	7,852	3,930	7,848	5,324	7,530	2,688	9,175	154
North Smithfield	2,620	1,016	20	25	2,187	1,639	1,570	1,981	2,030	1,795	1,380	2,443	20
Pawtucket	12,220	7,514	290	348	8,250	12,042	7,158	11,701	9,667	10,791	3,243	15,419	359
**Providence	23,724	18,362	1,422	588	14,918	29,281	10,998	28,787	18,157	25,786	7,139	32,010	646
*Scituate	2,754	756	16	56	2,226	1,346	1,848	1,594	2,185	1,390	1,302	2,019	32
Smithfield	4,339	1,924	37	84	3,195	3,210	2,551	3,594	3,376	3,062	1,552	4,599	40
Woonsocket	7,929	3,661	76	155	5,825	6,034	3,656	6,957	5,572	6,279	1,551	10,176	70
County Total	120,681	64,312	2,498	2,593	83,238	106,438	65,914	109,397	89,634	100,235	39,826	135,694	2,197
WASHINGTON COUNTY													
Charlestown	1,328	487	16	28	1,194	662	921	801	1,116	743	710	936	95
Exeter	1,022	471	11	32	875	679	607	867	813	731	433	980	65
Hopkinton	1,187	482	11	47	1,166	693	838	899	989	874	639	863	265
Narragansett	3,296	1,436	61	106	2,411	2,484	1,698	2,915	2,339	2,595	1,177	3,331	89
New Shoreham	451	180	2	22	330	335	273	335	305	345	220	353	19
North Kingstown	5,648	2,154	77	173	4,569	3,443	3,123	4,538	4,530	3,606	2,113	5,526	96
Richmond	1,016	443	6	58	890	642	595	845	835	694	404	915	142
South Kingstown	4,399	1,794	118	139	3,533	2,920	2,355	3,687	3,552	2,921	1,612	4,350	145
Westerly	4,321	1,817	15	83	3,575	2,684	2,678	3,120	2,925	3,312	2,076	3,468	140
County Total	22,668	9,264	317	688	18,543	14,542	13,088	18,007	17,404	15,821	9,384	20,722	1,056
STATE TOTAL	208,822	104,504	3,481	5,964	152,350	169,625	112,065	187,701	158,444	163,699	73,133	224,785	4,381

VOTE FOR GOVERNOR AND LIEUTENANT GOVERNOR

City or Town	DiPrete, R	Sundlun, D	Affigne, CP	Healey, Jr., CM	Farmer, R	Licht, D
BARRINGTON	4,836	1,780	57	224	3,713	3,079
BRISTOL	4,008	1,924	38	298	3,201	3,057
BURRILLVILLE	2557	1,278	10	69	2,008	1,922
CENTRAL FALLS	1,978	1,652	32	55	1,425	2,258
CHARLESTOWN	1,328	487	16	28	1,194	662
COVENTRY	6,812	2,650	58	212	5,320	4,406
CRANSTON	23,475	7,914	223	259	15,455	16,047
CUMBERLAND	6,686	2,881	30	125	4,975	4,764
EAST GREENWICH	3,377	992	29	67	2,690	1,776
EAST PROVIDENCE	10,300	5,603	113	321	7,321	9,008
EXETER	1,022	471	11	32	875	679
FOSTER	903	304	13	28	747	506
GLOCESTER	1,924	775	17	73	1,598	1,196
HOPKINTON	1,187	482	11	47	1,166	693
JAMESTOWN	1,329	635	20	55	1,096	962
JOHNSTON	6,288	3,871	55	126	4,257	5,932
LINCOLN	5,142	2,051	51	96	3,904	3,401
LITTLE COMPTON	1,003	365	19	33	759	661
MIDDLETOWN	3,114	1,513	23	123	2,579	2,129
NARRAGANSETT	3,296	1,436	61	106	2,411	2,484
NEWPORT	4,654	2,678	50	259	3,992	3,929
NEW SHOREHAM	451	180	2	22	330	335
NORTH KINGSTOWN	5,648	2,154	76	173	4,569	3,443
NORTH PROVIDENCE	7,842	4,750	93	184	4,947	7,852
NORTH SMITHFIELD	2,620	1,016	20	25	2,187	1,639
PAWTUCKET	12,220	7,514	290	348	8,250	12,042
PORTSMOUTH	3,616	2,224	31	128	3,054	2,345
PROVIDENCE	23,724	18,362	1,423	587	14,918	29,281
RICHMOND	1,016	443	6	58	890	642
SCITUATE	2,754	756	16	56	2,226	1,346
SMITHFIELD	4,339	1,924	37	84	3,195	3,210
SOUTH KINGSTOWN	4,399	1,794	118	139	3,533	2,920
TIVERTON	2,806	1,357	13	54	2,265	2,040
WARREN	1,966	1,072	20	546	1,788	1,761
WARWICK	21,480	10,705	249	533	15,332	17,601
WESTERLY	4,321	1,817	15	83	3,575	2,684
WEST GREENWICH	811	389	10	30	686	545
WEST WARWICK	5,641	2,644	49	122	4,094	4,354
WOONSOCKET	7,929	3,661	76	155	5,825	6,043
STATE TOTAL	208,822	104,504	3,481	5,964	152,350	169,625

VOTE FOR SECRETARY OF STATE, ATTORNEY GENERAL AND GENERAL TREASURER

City or Town	Lyle, Jr., R	Connell, D	Violet, R	O'Neil, D	Blanchi, R	Begin, D	Gilman, I
BARRINGTON	2,689	3,850	3,854	3,034	1,841	4,653	49
BRISTOL	1,859	3,870	3,201	3,026	1,393	4,185	66
BURRILLVILLE	1,446	2,270	1,846	2,093	813	2,972	16
CENTRAL FALLS	1,195	2,198	1,529	2,180	583	2,847	142
CHARLESTOWN	921	801	1,116	743	710	936	95
COVENTRY	4,032	5,171	5,040	4,667	2,560	6,573	176
CRANSTON	12,326	16,930	15,607	15,845	9,458	19,729	185
CUMBERLAND	4,244	4,785	5,084	4,682	1,718	7,366	116
EAST GREENWICH	1,817	2,393	2,538	1,937	1,227	2,966	60
EAST PROVIDENCE	4,731	10,430	8,560	7,784	3,059	12,082	151
EXETER	607	867	813	731	433	980	65
FOSTER	543	635	758	491	382	755	35
GLOCESTER	1,199	1,489	1,516	1,291	806	1,887	19
HOPKINTON	838	899	989	874	639	863	265
JAMESTOWN	725	1,224	1,183	879	647	1,371	24
JOHNSTON	3,079	6,390	4,446	5,877	2,273	7,103	130
LINCOLN	5,440	1,808	3,977	3,359	1,876	5,112	82
LITTLE COMPTON	525	739	798	606	413	773	38
MIDDLETOWN	1,370	3,250	2,535	2,177	1,286	3,258	35
NARRAGANSETT	1,698	2,915	2,339	2,595	1,177	3,331	89
NEWPORT	1,895	5,552	3,813	3,908	1,819	5,301	88
NEW SHOREHAM	273	335	305	345	220	353	19
NORTH KINGSTOWN	3,123	4,538	4,530	3,606	2,113	5,526	96
NORTH PROVIDENCE	3,930	7,848	5,324	7,530	2,688	9,175	154
NORTH SMITHFIELD	1,570	1,981	2,030	1,795	1,380	2,443	20
PAWTUCKET	7,158	11,701	9,667	10,791	3,243	15,419	359
PORTSMOUTH	1,488	3,752	2,750	2,617	1,728	3,529	48
PROVIDENCE	10,998	28,787	18,157	25,780	7,139	32,010	646
RICHMOND	595	845	835	694	404	915	142
SCITUATE	1,848	1,594	2,185	1,390	1,302	2,019	32
SMITHFIELD	2,551	3,594	3,376	3,062	1,552	4,599	40
SOUTH KINGSTOWN	2,355	3,687	3,552	2,921	1,612	4,350	145
TIVERTON	1,267	2,758	2,152	2,141	1,075	2,679	54
WARREN	1,119	2,183	1,776	1,776	846	2,434	44
WARWICK	10,608	20,169	17,016	15,896	6,725	24,121	341
WESTERLY	2,678	3,120	2,925	3,312	2,076	3,468	140
WEST GREENWICH	536	648	631	609	406	757	21
WEST WARWICK	3,133	4,738	4,119	4,370	1,957	5,769	84
WOONSOCKET	3,656	6,957	5,572	6,279	1,551	10,176	70
STATE TOTAL	112,065	187,701	158,444	163,693	73,130	224,785	4,381

TOTAL VOTES CAST ON TRANSPORTATION - BONDS - \$57,490,000

City or Town	Approve	Reject
BARRINGTON	4,304	1,562
BRISTOL	3,105	1,360
BURRILLVILLE	2,278	1,244
CENTRAL FALLS	1,310	967
CHARLESTOWN	1,100	599
COVENTRY	4,327	3,572
CRANSTON	14,987	9,141
CUMBERLAND	4,753	2,811
EAST GREENWICH	2,825	1,102
EAST PROVIDENCE	8,425	4,408
EXETER	809	521
FOSTER	667	453
GLOCESTER	1,502	827
HOPKINTON	892	625
JAMESTOWN	1,147	473
JOHNSTON	3,911	2,152
LINCOLN	3,356	1,941
LITTLE COMPTON	799	440
MIDDLETOWN	2,366	1,374
NARRAGANSETT	3,015	1,148
NEWPORT	3,820	1,940
NEW SHOREHAM	386	193
NORTH KINGSTOWN	5,104	2,151
NORTH PROVIDENCE	5,363	2,759
NORTH SMITHFIELD	1,827	1,153
PAWTUCKET	8,407	5,972
PORTSMOUTH	2,796	1,396
PROVIDENCE	19,409	8,342
RICHMOND	872	472
SCITUATE	2,168	1,184
SMITHFIELD	3,336	1,957
SOUTH KINGSTOWN	3,858	1,388
TIVERTON	1,861	1,080
WARREN	1,741	1,011
WARWICK	16,898	9,384
WESTERLY	2,751	1,689
WEST GREENWICH	514	453
WEST WARWICK	3,776	2,292
WOONSOCKET	4,656	3,056
STATE TOTAL	155,421	84,592

**TOTAL VOTES CAST ON
CLEAN WATER ACT ENVIRONMENTAL
TRUST FUND - BONDS - \$35,000,000**

City or Town	Approve	Reject
BARRINGTON	5,103	976
BRISTOL	3,757	963
BURRILLVILLE	2,685	844
CENTRAL FALLS	1,903	751
CHARLESTOWN	1,298	402
COVENTRY	5,809	2,502
CRANSTON	19,004	6,312
CUMBERLAND	6,282	1,872
EAST GREENWICH	3,417	678
EAST PROVIDENCE	10,185	2,934
EXETER	1,001	379
FOSTER	891	263
GLOCESTER	1,816	592
HOPKINTON	1,088	520
JAMESTOWN	1,541	286
JOHNSTON	6,060	1,813
LINCOLN	5,015	1,358
LITTLE COMPTON	945	299
MIDDLETOWN	3,090	978
NARRAGANSETT	3,647	470
NEWPORT	5,386	1,305
NEW SHOREHAM	555	90
NORTH KINGSTOWN	6,070	1,299
NORTH PROVIDENCE	7,404	2,420
NORTH SMITHFIELD	2,319	817
PAWTUCKET	11,645	4,792
PORTSMOUTH	3,609	1,044
PROVIDENCE	26,319	7,107
RICHMOND	1,016	373
SCITUATE	2,555	808
SMITHFIELD	4,189	1,358
SOUTH KINGSTOWN	4,845	1,041
TIVERTON	2,619	822
WARREN	2,260	648
WARWICK	23,637	6,572
WESTERLY	3,293	1,392
WEST GREENWICH	716	360
WEST WARWICK	4,953	1,825
WOONSOCKET	6,345	3,090
STATE TOTAL	204,272	62,435

**TOTAL VOTES CAST ON
BLACKSTONE VALLEY DISTRICT
COMMISSION BONDS - BONDS - \$17,200,000**

City or Town	Approve	Reject
BARRINGTON	4,173	1,674
BRISTOL	2,589	1,869
BURRILLVILLE	2,175	1,350
CENTRAL FALLS	1,738	828
CHARLESTOWN	1,042	647
COVENTRY	3,834	4,201
CRANSTON	13,704	10,297
CUMBERLAND	5,842	2,132
EAST GREENWICH	2,733	1,200
EAST PROVIDENCE	7,998	4,441
EXETER	692	630
FOSTER	641	455
GLOCESTER	1,412	853
HOPKINTON	740	792
JAMESTOWN	1,178	579
JOHNSTON	4,155	3,063
LINCOLN	4,460	1,636
LITTLE COMPTON	767	477
MIDDLETOWN	2,085	1,701
NARRAGANSETT	2,716	1,478
NEWPORT	3,755	2,471
NEW SHOREHAM	355	215
NORTH KINGSTOWN	4,664	2,464
NORTH PROVIDENCE	5,785	3,591
NORTH SMITHFIELD	1,979	984
PAWTUCKET	10,582	5,327
PORTSMOUTH	2,594	1,805
PROVIDENCE	20,070	10,700
RICHMOND	797	618
SCITUATE	2,069	1,287
SMITHFIELD	3,219	2,117
SOUTH KINGSTOWN	4,806	1,851
TIVERTON	1,748	1,422
WARREN	1,556	1,171
WARWICK	16,373	10,968
WESTERLY	2,307	2,090
WEST GREENWICH	487	553
WEST WARWICK	3,323	2,969
WOONSOCKET	5,714	3,320
STATE TOTAL	156,857	96,226

TOTAL VOTES CAST ON WATER RESOURCES - BONDS - \$13,600,000

City or Town	Approve	Reject
BARRINGTON	4,325	1,541
BRISTOL	2,961	1,587
BURRILLVILLE	2,232	1,293
CENTRAL FALLS	1,493	931
CHARLESTOWN	1,073	622
COVENTRY	4,417	3,569
CRANSTON	14,442	9,023
CUMBERLAND	5,045	2,695
EAST GREENWICH	2,885	1,151
EAST PROVIDENCE	8,041	4,322
EXETER	735	590
FOSTER	728	459
GLOCESTER	1,421	899
HOPKINTON	710	800
JAMESTOWN	1,208	538
JOHNSTON	4,621	2,610
LINCOLN	4,008	2,031
LITTLE COMPTON	791	460
MIDDLETOWN	2,324	1,417
NARRAGANSETT	2,863	1,326
NEWPORT	4,087	2,107
NEW SHOREHAM	423	168
NORTH KINGSTOWN	4,839	2,287
NORTH PROVIDENCE	5,878	3,144
NORTH SMITHFIELD	1,819	1,037
PAWTUCKET	8,965	6,445
PORTSMOUTH	2,850	1,533
PROVIDENCE	20,334	10,185
RICHMOND	769	576
SCITUATE	2,125	1,234
SMITHFIELD	3,306	1,998
SOUTH KINGSTOWN	3,779	1,870
TIVERTON	1,945	1,222
WARREN	1,760	924
WARWICK	17,611	9,813
WESTERLY	2,328	2,255
WEST GREENWICH	523	528
WEST WARWICK	3,821	2,482
WOONSOCKET	4,738	4,035
STATE TOTAL	158,223	91,707

TOTAL VOTES CAST ON ENVIRONMENTAL MANAGEMENT - BONDS - \$16,000,000

City or Town	Approve	Reject
BARRINGTON	4,195	1,663
BRISTOL	2,827	1,726
BURRILLVILLE	2,233	1,290
CENTRAL FALLS	1,463	990
CHARLESTOWN	1,077	622
COVENTRY	4,383	3,728
CRANSTON	14,819	9,251
CUMBERLAND	4,954	2,865
EAST GREENWICH	2,926	1,062
EAST PROVIDENCE	7,899	4,608
EXETER	833	512
FOSTER	738	381
GLOCESTER	1,513	847
HOPKINTON	876	669
JAMESTOWN	1,339	76
JOHNSTON	4,542	2,767
LINCOLN	3,738	2,353
LITTLE COMPTON	794	460
MIDDLETOWN	2,401	1,457
NARRAGANSETT	3,191	1,088
NEWPORT	4,288	2,022
NEW SHOREHAM	485	135
NORTH KINGSTOWN	5,192	2,032
NORTH PROVIDENCE	5,826	3,430
NORTH SMITHFIELD	1,798	1,204
PAWTUCKET	9,052	6,505
PORTSMOUTH	2,889	1,567
PROVIDENCE	21,075	12,492
RICHMOND	886	485
SCITUATE	2,131	1,232
SMITHFIELD	3,326	1,926
SOUTH KINGSTOWN	4,380	1,388
TIVERTON	1,919	1,283
WARREN	1,725	1,019
WARWICK	17,166	9,735
WESTERLY	2,510	1,946
WEST GREENWICH	581	470
WEST WARWICK	3,716	2,644
WOONSOCKET	4,601	4,124
STATE TOTAL	160,287	94,054

**TOTAL VOTES CAST ON DEPARTMENT OF
MENTAL HEALTH, RETARDATION AND
HOSPITALS - BONDS - \$11,690,000**

City or Town	Approve	Reject
BARRINGTON	4,117	1,489
BRISTOL	3,024	1,154
BURRILLVILLE	2,453	1,066
CENTRAL FALLS	1,499	689
CHARLESTOWN	1,183	516
COVENTRY	4,445	3,095
CRANSTON	17,048	7,549
CUMBERLAND	5,226	2,464
EAST GREENWICH	2,888	1,085
EAST PROVIDENCE	9,113	3,784
EXETER	749	543
FOSTER	774	355
GLOCESTER	1,411	799
HOPKINTON	996	547
JAMESTOWN	1,233	419
JOHNSTON	4,411	2,007
LINCOLN	3,312	1,657
LITTLE COMPTON	868	380
MIDDLETOWN	2,528	1,248
NARRAGANSETT	3,022	1,181
NEWPORT	4,219	1,566
NEW SHOREHAM	431	176
NORTH KINGSTOWN	4,964	2,009
NORTH PROVIDENCE	6,127	2,276
NORTH SMITHFIELD	2,027	961
PAWTUCKET	9,810	4,173
PORTSMOUTH	2,649	1,343
PROVIDENCE	20,833	6,984
RICHMOND	870	485
SCITUATE	2,324	1,012
SMITHFIELD	3,420	1,569
SOUTH KINGSTOWN	3,869	1,436
TIVERTON	2,050	979
WARREN	1,885	742
WARWICK	18,733	8,127
WESTERLY	2,975	1,403
WEST GREENWICH	566	419
WEST WARWICK	3,669	2,143
WOONSOCKET	5,235	3,196
STATE TOTAL	166,926	73,026

TOTAL VOTES CAST ON HUMAN SERVICES - BONDS - \$2,600,000

City or Town	Approve	Reject
BARRINGTON	4,199	1,650
BRISTOL	3,063	1,372
BURRILLVILLE	2,365	1,154
CENTRAL FALLS	1,386	759
CHARLESTOWN	1,139	556
COVENTRY	4,487	3,400
CRANSTON	16,009	8,339
CUMBERLAND	5,103	2,648
EAST GREENWICH	2,844	1,094
EAST PROVIDENCE	8,597	4,167
EXETER	809	533
FOSTER	737	395
GLOCESTER	1,492	829
HOPKINTON	954	575
JAMESTOWN	1,226	411
JOHNSTON	4,057	2,038
LINCOLN	3,436	1,877
LITTLE COMPTON	829	406
MIDDLETOWN	2,451	1,324
NARRAGANSETT	3,004	1,168
NEWPORT	4,056	1,807
NEW SHOREHAM	426	170
NORTH KINGSTOWN	5,182	2,088
NORTH PROVIDENCE	5,628	2,530
NORTH SMITHFIELD	1,961	1,103
PAWTUCKET	9,462	5,062
PORTSMOUTH	2,736	1,499
PROVIDENCE	20,639	7,426
RICHMOND	877	480
SCITUATE	2,243	1,107
SMITHFIELD	3,528	1,784
SOUTH KINGSTOWN	3,849	1,450
TIVERTON	1,989	994
WARREN	1,884	899
WARWICK	17,687	8,419
WESTERLY	2,913	1,579
WEST GREENWICH	559	414
WEST WARWICK	3,693	2,337
WOONSOCKET	4,868	3,024
STATE TOTAL	162,367	78,867

**TOTAL VOTES CAST ON
DEPARTMENT OF CHILDREN
AND THEIR FAMILIES - BONDS - \$6,500,000**

City or Town	Approve	Reject
BARRINGTON	4,296	1,535
BRISTOL	3,105	1,290
BURRILLVILLE	2,386	1,122
CENTRAL FALLS	1,403	726
CHARLESTOWN	1,155	545
COVENTRY	4,595	3,300
CRANSTON	16,112	8,132
CUMBERLAND	5,131	2,520
EAST GREENWICH	2,819	1,078
EAST PROVIDENCE	8,837	3,958
EXETER	807	507
FOSTER	741	374
GLOUCESTER	1,449	838
HOPKINTON	927	576
JAMESTOWN	1,204	398
JOHNSTON	4,028	1,936
LINCOLN	3,364	1,865
LITTLE COMPTON	841	398
MIDDLETOWN	2,401	1,130
NARRAGANSETT	2,989	1,141
NEWPORT	4,116	1,747
NEW SHOREHAM	447	154
NORTH KINGSTOWN	5,519	2,177
NORTH PROVIDENCE	5,605	2,449
NORTH SMITHFIELD	1,828	1,101
PAWTUCKET	9,444	4,978
PORTSMOUTH	2,735	1,438
PROVIDENCE	20,949	7,089
RICHMOND	873	473
SCITUATE	2,271	1,070
SMITHFIELD	3,579	1,707
SOUTH KINGSTOWN	3,850	1,352
TIVERTON	1,993	928
WARREN	1,867	860
WARWICK	18,080	8,196
WESTERLY	2,904	1,487
WEST GREENWICH	559	405
WEST WARWICK	3,769	2,218
WOONSOCKET	4,884	3,040
STATE TOTAL	163,502	76,430

**TOTAL VOTES CAST ON HAZARDOUS
WASTE REDUCTION, RECYCLING AND
TREATMENT TECHNOLOGIES - BONDS - \$2,000,000**

City or Town	Approve	Reject
BARRINGTON	4,587	1,287
BRISTOL	3,133	1,307
BURRILLVILLE	2,413	1,074
CENTRAL FALLS	2,096	720
CHARLESTOWN	1,170	521
COVENTRY	4,937	2,997
CRANSTON	16,527	7,855
CUMBERLAND	5,352	2,391
EAST GREENWICH	3,007	925
EAST PROVIDENCE	9,019	3,813
EXETER	888	441
FOSTER	787	351
GLOCESTER	1,504	755
HOPKINTON	929	590
JAMESTOWN	1,256	370
JOHNSTON	4,384	1,745
LINCOLN	3,584	1,754
LITTLE COMPTON	859	383
MIDDLETOWN	2,476	1,267
NARRAGANSETT	3,089	1,030
NEWPORT	4,320	1,547
NEW SHOREHAM	463	132
NORTH KINGSTOWN	5,348	1,941
NORTH PROVIDENCE	5,610	2,415
NORTH SMITHFIELD	2,025	995
PAWTUCKET	9,438	5,162
PORTSMOUTH	2,894	1,338
PROVIDENCE	20,732	7,184
RICHMOND	911	433
SCITUATE	2,315	1,040
SMITHFIELD	3,632	1,708
SOUTH KINGSTOWN	3,709	1,190
TIVERTON	2,023	946
WARREN	1,906	851
WARWICK	18,526	7,673
WESTERLY	2,904	1,540
WEST GREENWICH	594	384
WEST WARWICK	3,932	2,116
WOONSOCKET	4,493	3,115
STATE TOTAL	167,772	73,286

TOTAL VOTES CAST ON INDUSTRIAL BUILDING AUTHORITY EXPANSION OF AGENCY AUTHORITY - MORTGAGE INSURANCE

City or Town	Approve	Reject
BARRINGTON	3,393	2,315
BRISTOL	2,217	2,093
BURRILLVILLE	1,327	2,200
CENTRAL FALLS	957	1,077
CHARLESTOWN	776	930
COVENTRY	2,922	4,692
CRANSTON	10,905	11,852
CUMBERLAND	3,586	3,791
EAST GREENWICH	2,155	1,581
EAST PROVIDENCE	6,072	6,129
EXETER	551	720
FOSTER	481	593
GLOCESTER	1,081	1,169
HOPKINTON	584	849
JAMESTOWN	870	699
JOHNSTON	2,801	2,951
LINCOLN	2,413	2,646
LITTLE COMPTON	520	717
MIDDLETOWN	1,660	1,906
NARRAGANSETT	2,089	1,786
NEWPORT	2,723	2,731
NEW SHOREHAM	260	277
NORTH KINGSTOWN	3,663	3,186
NORTH PROVIDENCE	3,806	3,865
NORTH SMITHFIELD	1,331	1,533
PAWTUCKET	6,201	7,533
PORTSMOUTH	1,894	2,045
PROVIDENCE	14,387	12,211
RICHMOND	614	684
SCITUATE	1,333	2,029
SMITHFIELD	2,470	2,661
SOUTH KINGSTOWN	2,806	2,228
TIVERTON	1,304	1,503
WARREN	1,278	1,347
WARWICK	12,459	12,928
WESTERLY	1,871	2,350
WEST GREENWICH	381	574
WEST WARWICK	2,632	3,177
WOONSOCKET	2,882	4,438
STATE TOTAL	111,565	117,996

TOTAL VOTES CAST ON HIGHER EDUCATION FACILTIES - BONDS - \$8,700,000

City or Town	Approve	Reject
BARRINGTON	4,299	1,592
BRISTOL	2,853	1,582
BURRILLVILLE	2,293	1,234
CENTRAL FALLS	1,242	886
CHARLESTOWN	1,103	591
COVENTRY	4,273	3,650
CRANSTON	15,620	8,752
CUMBERLAND	4,713	2,947
EAST GREENWICH	2,962	1,009
EAST PROVIDENCE	8,260	4,596
EXETER	882	450
FOSTER	907	412
GLOCESTER	1,459	855
HOPKINTON	906	619
JAMESTOWN	1,253	380
JOHNSTON	3,864	2,154
LINCOLN	3,227	2,040
LITTLE COMPTON	808	436
MIDDLETOWN	2,425	1,305
NARRAGANSETT	3,307	933
NEWPORT	3,984	1,863
NEW SHOREHAM	454	162
NORTH KINGSTOWN	5,437	2,078
NORTH PROVIDENCE	5,187	2,800
NORTH SMITHFIELD	1,758	1,211
PAWTUCKET	8,678	5,769
PORTSMOUTH	2,781	1,458
PROVIDENCE	19,671	8,438
RICHMOND	902	450
SCITUATE	2,181	1,176
SMITHFIELD	3,350	1,947
SOUTH KINGSTOWN	4,217	1,135
TIVERTON	1,815	1,131
WARREN	1,712	1,018
WARWICK	17,187	8,939
WESTERLY	2,978	1,559
WEST GREENWICH	543	433
WEST WARWICK	3,560	2,422
WOONSOCKET	3,924	3,664
STATE TOTAL	156,965	84,076

PERCENTAGE OF VOTES CAST, BASED ON TOTAL FOR THE OFFICE OF GOVERNOR, 1986

City or Town	Eligible Vote	Votes Cast	Percentage Votes Cast
BARRINGTON	10,268	6,897	67%
BRISTOL	9,968	6,268	62%
BURRILLVILLE	6,649	3,914	58%
CENTRAL FALLS	6,233	3,717	59%
CHARLESTOWN	3,690	1,859	50%
COVENTRY	15,271	9,732	63%
CRANSTON	49,312	31,871	64%
CUMBERLAND	15,755	9,722	61%
EAST GREENWICH	6,994	4,465	63%
EAST PROVIDENCE	26,094	16,337	62%
EXETER	2,431	1,536	63%
FOSTER	2,106	1,248	59%
GLOCESTER	4,814	2,789	57%
HOPKINTON	3,399	1,731	50%
JAMESTOWN	3,041	2,058	67%
JOHNSTON	15,038	10,340	68%
LINCOLN	11,015	7,340	66%
LITTLE COMPTON	2,166	1,420	65%
MIDDLETOWN	7,532	4,773	63%
NARRAGANSETT	7,765	4,899	63%
NEWPORT	13,729	7,641	55%
NEW SHOREHAM	1,182	655	55%
NORTH KINGSTOWN	13,017	8,052	61%
NORTH PROVIDENCE	18,775	12,819	68%
NORTH SMITHFIELD	6,264	3,681	58%
PAWTUCKET	32,526	20,372	62%
PORTSMOUTH	9,301	5,999	64%
PROVIDENCE	79,578	44,096	55%
RICHMOND	2,653	1,523	57%
SCITUATE	5,091	3,582	70%
SMITHFIELD	10,544	6,384	60%
SOUTH KINGSTOWN	10,469	6,450	61%
TIVERTON	8,628	4,230	49%
WARREN	5,658	3,604	63%
WARWICK	51,289	32,987	64%
WESTERLY	10,369	6,236	60%
WEST GREENWICH	1,957	1,240	63%
WEST WARWICK	13,889	8,456	60%
WOONSOCKET	20,204	11,821	58%
STATE TOTAL	524,664	322,771	61%

BALLOTS CAST NOVEMBER 4, 1986

(M.B.—Mail Ballot)

BARRINGTON

Town Totals

Congress:	
Holmes, Jr., R	4,133
St Germain, D	2,437
Governor:	
DiPrete, R.....	4,836
Sundlun, D	1,780
Affigne, CP	57
Healey, Jr., CM	224
Lieutenant Governor:	
Farmer, R.....	3,713
Licht, D.....	3,079
Secretary of State:	
Lyle, Jr., R.....	2,689
Connell, D	3,850
Attorney General:	
Violet, R.....	3,854
O'Neil, D.....	3,034
General Treasurer:	
Bianchi, R.....	1,841
Begin, D	4,653
Gilman, J.....	49

Representative District 87

	1	2	3	Dist. Total
Congress:				
Holmes, R.....	401	560	604	1565
M.B.....	12	11	13	36
Total	413	571	627	1601
St Germain, D	339	301	308	948
M.B.....	6	2	9	17
Total	345	303	317	965
Governor:				
DiPrete, R.....	520	663	690	1873
M.B.....	17	11	15	43
Total	537	674	705	1916
Sundlun, D.....	217	212	208	637
M.B.....	19	2	5	26
Total	236	214	213	663

Representative District 87 (cont.)

	1	2	3	Dist. Total
Affigne, CP	09	03	08	20
M.B.	<u>0</u>	<u>0</u>	<u>1</u>	<u>1</u>
Total	09	03	09	21
Healey, Jr., CM	23	22	36	81
M.B.	<u>01</u>	<u>0</u>	<u>0</u>	<u>1</u>
Total	24	22	36	82
Lieutenant Governor:				
Farmer, R	393	541	533	1467
M.B.	<u>15</u>	<u>10</u>	<u>17</u>	<u>42</u>
Total	408	551	550	1509
Licht, D	382	364	411	1157
M.B.	<u>4</u>	<u>2</u>	<u>4</u>	<u>10</u>
Total	386	366	415	1167
Secretary of State:				
Lyle, R	259	386	373	1018
M.B.	<u>8</u>	<u>7</u>	<u>14</u>	<u>29</u>
Total	267	393	387	1047
Connell, D	472	479	528	1479
M.B.	<u>11</u>	<u>4</u>	<u>6</u>	<u>21</u>
Total	483	483	534	1500
Attorney General:				
Violet, R	423	553	568	1544
M.B.	<u>13</u>	<u>8</u>	<u>17</u>	<u>38</u>
Total	436	561	585	1582
O'Neil, D	363	356	380	1099
M.B.	<u>6</u>	<u>4</u>	<u>4</u>	<u>14</u>
Total	369	360	384	1113
General Treasurer:				
Bianchi, R	175	249	253	677
M.B.	<u>5</u>	<u>7</u>	<u>4</u>	<u>16</u>
Total	180	256	257	693
Begin, D	555	602	641	1798
M.B.	<u>12</u>	<u>5</u>	<u>8</u>	<u>25</u>
Total	567	607	649	1823
Gilman, I	06	08	11	25
M.B.	<u>0</u>	<u>0</u>	<u>1</u>	<u>1</u>
Total	06	08	12	26

Representative District 88

	1	2	3	4	5	Dist. Total
Congress:						
Holmes, R	504	394	548	583	424	2453
M.B.	<u>23</u>	<u>6</u>	<u>19</u>	<u>17</u>	<u>14</u>	<u>79</u>
Total	527	400	567	600	438	2532
St Germain, D	274	449	256	211	240	1430
M.B.	<u>15</u>	<u>6</u>	<u>8</u>	<u>4</u>	<u>9</u>	<u>42</u>
Total	289	455	264	215	249	1472
Governor:						
DiPrete, R	562	529	601	635	504	2831
M.B.	<u>23</u>	<u>11</u>	<u>19</u>	<u>17</u>	<u>19</u>	<u>89</u>
Total	585	540	620	652	523	2920
Sundlun, D	203	348	203	173	160	1087
M.B.	<u>15</u>	<u>1</u>	<u>6</u>	<u>4</u>	<u>4</u>	<u>30</u>
Total	218	349	209	177	164	1117
Affigne, CP	13	06	05	06	06	36
M.B.	<u>0</u>	<u>0</u>	<u>0</u>	<u>0</u>	<u>0</u>	<u>0</u>
Total	13	06	05	06	06	36
Healey, Jr., CM	34	23	25	22	34	138
M.B.	<u>1</u>	<u>0</u>	<u>3</u>	<u>0</u>	<u>0</u>	<u>4</u>
Total	35	23	28	22	34	142
Lieutenant Governor:						
Farmer, R	477	355	464	534	295	2126
M.B.	<u>22</u>	<u>5</u>	<u>21</u>	<u>14</u>	<u>16</u>	<u>78</u>
Total	499	360	485	548	312	2204
Licht, D	336	539	377	300	314	1866
M.B.	<u>18</u>	<u>7</u>	<u>7</u>	<u>7</u>	<u>7</u>	<u>46</u>
Total	354	546	384	307	321	1912
Secretary of State:						
Lyle, R	288	255	360	392	280	1575
M.B.	<u>19</u>	<u>5</u>	<u>18</u>	<u>9</u>	<u>16</u>	<u>67</u>
Total	307	260	378	401	296	1642
Connell, D	488	575	437	406	390	2296
M.B.	<u>18</u>	<u>7</u>	<u>11</u>	<u>11</u>	<u>7</u>	<u>54</u>
Total	506	582	448	417	397	2350
Attorney General:						
Violet, R	469	386	470	491	377	2193
M.B.	<u>24</u>	<u>6</u>	<u>18</u>	<u>13</u>	<u>18</u>	<u>79</u>
Total	493	392	488	504	395	2272
O'Neil, D	343	514	362	337	321	1877
M.B.	<u>16</u>	<u>6</u>	<u>9</u>	<u>8</u>	<u>5</u>	<u>44</u>
Total	359	520	371	345	326	1921

Representative District 88 (cont.)

	1	2	3	4	5	Dist. Total
General Treasurer:						
Bianchi, R	199	193	259	280	169	1100
M.B.	<u>10</u>	<u>4</u>	<u>12</u>	<u>9</u>	<u>13</u>	<u>48</u>
Total	209	197	271	289	182	1148
Begin, D	567	654	543	508	487	2759
M.B.	<u>26</u>	<u>8</u>	<u>15</u>	<u>12</u>	<u>10</u>	<u>71</u>
Total	593	662	558	520	497	2830
Gilman, I	09	04	02	01	06	22
M.B.	<u>0</u>	<u>0</u>	<u>1</u>	<u>0</u>	<u>0</u>	<u>1</u>
Total	09	04	03	01	06	23

BRISTOL**Town Totals**

Congress:	
Holmes, Jr., R.....	2,933
St Germain, D.....	3,062
Governor:	
DiPrete, R.....	4,008
Sundlun, D.....	1,924
Affigne, CP.....	38
Healey, Jr., CM.....	298
Lieutenant Governor:	
Farmer, R.....	3,201
Licht, D.....	3,057
Secretary of State:	
Lyle, Jr., R.....	1,859
Connell, D.....	3,870
Attorney General:	
Violet, R.....	3,201
O'Neil, D.....	3,026
General Treasurer:	
Bianchi, R.....	1,393
Begin, D.....	4,185
Gilman, I.....	66

Representative District 90

	1	2	3	4	5	6	Dist. Total
Congress:							
Holmes, R.....	301	386	393	285	201	20	1586
M.B.	<u>7</u>	<u>9</u>	<u>15</u>	<u>13</u>	<u>7</u>	<u>2</u>	<u>53</u>
Total.....	308	395	408	298	208	22	1639
St Germain, D.....	333	321	247	344	167	16	1428
M.B.	<u>11</u>	<u>12</u>	<u>13</u>	<u>16</u>	<u>2</u>	<u>0</u>	<u>54</u>
Total.....	344	333	260	360	169	16	1482
Governor:							
DiPrete, R.....	419	387	469	412	268	28	2083
M.B.	<u>15</u>	<u>12</u>	<u>15</u>	<u>15</u>	<u>7</u>	<u>2</u>	<u>66</u>
Total.....	434	499	484	427	275	30	2149
Sundlun, D.....	209	205	175	222	91	09	911
M.B.	<u>4</u>	<u>6</u>	<u>14</u>	<u>13</u>	<u>2</u>	<u>0</u>	<u>39</u>
Total.....	213	211	189	235	93	09	950
Affigne, CP.....	04	05	02	0	01	01	13
M.B.	<u>0</u>	<u>0</u>	<u>0</u>	<u>0</u>	<u>0</u>	<u>0</u>	<u>0</u>
Total.....	04	05	02	0	01	01	13
Healey, Jr., CM.....	37	33	27	31	27	0	155
M.B.	<u>1</u>	<u>2</u>	<u>1</u>	<u>0</u>	<u>1</u>	<u>0</u>	<u>5</u>
Total.....	38	35	28	31	28	0	160

Representative District 90 (cont.)

	1	2	3	4	5	6	Dist. Total
Lieutenant Governor:							
Farmer, R.....	308	385	375	312	228	17	1625
M.B.	<u>13</u>	<u>9</u>	<u>15</u>	<u>15</u>	<u>6</u>	<u>2</u>	<u>60</u>
Total	321	394	390	327	234	19	1685
Licht, D.....	364	346	294	347	158	16	1525
M.B.	<u>8</u>	<u>11</u>	<u>15</u>	<u>15</u>	<u>4</u>	<u>0</u>	<u>53</u>
Total	372	357	309	362	162	16	1578
Secretary of State:							
Lyle, R.....	214	253	262	180	120	16	1045
M.B.	<u>8</u>	<u>5</u>	<u>9</u>	<u>10</u>	<u>4</u>	<u>2</u>	<u>38</u>
Total	222	258	271	190	124	18	1083
Connell, D.....	399	436	364	425	233	16	1873
M.B.	<u>9</u>	<u>15</u>	<u>19</u>	<u>19</u>	<u>6</u>	<u>0</u>	<u>68</u>
Total	408	451	383	444	239	16	1941
Attorney General:							
Violet, R.....	362	384	371	311	217	15	1660
M.B.	<u>14</u>	<u>14</u>	<u>15</u>	<u>8</u>	<u>9</u>	<u>2</u>	<u>62</u>
Total	376	398	386	319	226	17	1722
O'Neil, D.....	299	347	297	351	169	19	1482
M.B.	<u>6</u>	<u>7</u>	<u>13</u>	<u>15</u>	<u>1</u>	<u>0</u>	<u>42</u>
Total	305	354	310	366	170	19	1524
General Treasurer:							
Bianchi, R.....	149	184	188	133	85	11	750
M.B.	<u>8</u>	<u>7</u>	<u>7</u>	<u>9</u>	<u>3</u>	<u>2</u>	<u>36</u>
Total	157	191	195	142	88	13	786
Begin, D.....	437	493	421	448	263	21	2083
M.B.	<u>11</u>	<u>11</u>	<u>19</u>	<u>20</u>	<u>5</u>	<u>0</u>	<u>66</u>
Total	448	504	440	468	268	21	2149
Gilman, I.....	05	07	05	08	04	01	30
M.B.	<u>0</u>	<u>1</u>	<u>1</u>	<u>0</u>	<u>1</u>	<u>0</u>	<u>3</u>
Total	05	07	06	08	04	01	33

Representative District 91

	1	2	3	4	5	Dist. Total
Congress:						
Holmes, R.....	288	133	213	201	236	1071
M.B.	<u>11</u>	<u>4</u>	<u>12</u>	<u>5</u>	<u>11</u>	<u>43</u>
Total.....	299	137	225	206	247	1114
St Germain, D.....	324	190	293	210	297	1314
M.B.	<u>12</u>	<u>5</u>	<u>17</u>	<u>3</u>	<u>28</u>	<u>65</u>
Total.....	336	195	310	213	325	1379
Governor:						
DiPrete, R.....	395	211	334	256	340	1536
M.B.	<u>17</u>	<u>5</u>	<u>17</u>	<u>3</u>	<u>22</u>	<u>64</u>
Total.....	412	216	351	259	362	1600
Sundlun, D.....	198	120	171	142	184	815
M.B.	<u>6</u>	<u>4</u>	<u>12</u>	<u>3</u>	<u>15</u>	<u>40</u>
Total.....	204	124	183	145	199	855
Affigne, CP.....	07	01	04	02	04	18
M.B.	<u>0</u>	<u>0</u>	<u>0</u>	<u>0</u>	<u>0</u>	<u>0</u>
Total.....	07	01	04	02	04	18
Healey, Jr., CM.....	35	08	26	14	30	113
M.B.	<u>0</u>	<u>0</u>	<u>1</u>	<u>2</u>	<u>2</u>	<u>5</u>
Total.....	35	08	27	16	32	118
Lieutenant Governor:						
Farmer, R.....	343	147	246	231	290	1257
M.B.	<u>12</u>	<u>3</u>	<u>14</u>	<u>3</u>	<u>16</u>	<u>48</u>
Total.....	355	150	260	234	306	1305
Licht, D.....	303	188	289	185	268	1233
M.B.	<u>12</u>	<u>6</u>	<u>16</u>	<u>5</u>	<u>23</u>	<u>62</u>
Total.....	315	194	305	190	291	1295
Secretary of State:						
Lyle, R.....	171	77	116	120	141	625
M.B.	<u>9</u>	<u>3</u>	<u>13</u>	<u>2</u>	<u>15</u>	<u>42</u>
Total.....	180	80	129	122	156	667
Connell, D.....	409	221	362	259	367	1618
M.B.	<u>14</u>	<u>5</u>	<u>16</u>	<u>6</u>	<u>21</u>	<u>62</u>
Total.....	423	226	378	265	388	1680
Attorney General:						
Violet, R.....	332	170	260	221	249	1232
M.B.	<u>13</u>	<u>4</u>	<u>14</u>	<u>6</u>	<u>19</u>	<u>56</u>
Total.....	345	174	274	227	268	1288
O'Neil, D.....	306	162	273	199	306	1246
M.B.	<u>10</u>	<u>4</u>	<u>14</u>	<u>2</u>	<u>20</u>	<u>50</u>
Total.....	316	166	287	201	326	1296

Representative District 93

	1	2	Dist. Total
Congress:			
Holmes, R	64	103	167
M.B.	<u>13</u>	<u>0</u>	<u>13</u>
Total	77	103	180
St Germain, D	36	158	194
M.B.	<u>6</u>	<u>1</u>	<u>7</u>
Total	42	159	201
Governor:			
DiPrete, R	82	160	242
M.B.	<u>15</u>	<u>2</u>	<u>17</u>
Total	97	162	259
Sundlun, D	23	93	116
M.B.	<u>3</u>	<u>0</u>	<u>3</u>
Total	26	93	119
Affigne, CP	0	07	07
M.B.	<u>0</u>	<u>0</u>	<u>0</u>
Total	0	07	07
Healey, Jr., CM	02	17	19
M.B.	<u>1</u>	<u>0</u>	<u>1</u>
Total	03	17	20
Lieutenant Governor:			
Farmer, R	64	133	197
M.B.	<u>13</u>	<u>1</u>	<u>14</u>
Total	77	134	211
Licht, D	42	134	176
M.B.	<u>7</u>	<u>1</u>	<u>8</u>
Total	49	135	184
Secretary of State:			
Lyle, R	42	60	102
M.B.	<u>7</u>	<u>0</u>	<u>7</u>
Total	49	60	109
Connell, D	61	177	238
M.B.	<u>10</u>	<u>1</u>	<u>11</u>
Total	71	178	249
Attorney General:			
Violet, R	56	126	182
M.B.	<u>9</u>	<u>0</u>	<u>9</u>
Total	65	126	191
O'Neil, D	51	142	193
M.B.	<u>11</u>	<u>2</u>	<u>13</u>
Total	62	144	206

Representative District 91 (cont.)

	1	2	3	4	5	Dist. Total
General Treasurer:						
Bianchi, R	143	59	84	92	106	484
M.B.	<u>6</u>	<u>2</u>	<u>12</u>	<u>3</u>	<u>10</u>	<u>33</u>
Total.....	149	61	96	95	116	517
Begin, D.....	421	231	387	277	404	1720
M.B.	<u>16</u>	<u>6</u>	<u>17</u>	<u>4</u>	<u>27</u>	<u>70</u>
Total.....	437	237	404	281	431	1790
Gilman, I.....	05	01	05	06	07	24
M.B.	<u>0</u>	<u>0</u>	<u>0</u>	<u>0</u>	<u>1</u>	<u>1</u>
Total.....	05	01	05	06	08	25

Representative District 93 (cont.)

	1	2	Dist. Total
General Treasurer:			
Bianchi, R.....	32	51	83
M.B.	<u>6</u>	<u>1</u>	<u>7</u>
Total	38	52	90
Begin, D	68	165	233
M.B.	<u>12</u>	<u>1</u>	<u>13</u>
Total	80	166	246
Gilman, I.....	02	05	07
M.B.	<u>1</u>	<u>0</u>	<u>01</u>
Total	03	05	08

BURRILLVILLE

Town Totals

Congress:	
Schneider, R	2,630
Ferry, D	1,108
Governor:	
DiPrete, R.....	2,557
Sundlun, D.....	1,278
Affigne, CP.....	10
Healey, Jr., CM.....	69
Lieutenant Governor:	
Farmer, R.....	2,008
Licht, D.....	1,922
Secretary of State:	
Lyle, Jr., R.....	1,446
Connell, D.....	2,270
Attorney General:	
Violet, R.....	1,846
O'Neil, D.....	2,093
General Treasurer:	
Bianchi, R.....	813
Begin, D.....	2,972
Gilman, I.....	16

Representative District 60

	1	2	3	4	5	Dist. Total
Congress:						
Schneider, R.....	432	650	182	149	449	1862
M.B.	<u>22</u>	<u>10</u>	<u>5</u>	<u>0</u>	<u>25</u>	<u>62</u>
Total.....	454	660	187	149	474	1924
Ferry, D.....	235	235	74	51	169	764
M.B.	<u>17</u>	<u>9</u>	<u>1</u>	<u>2</u>	<u>25</u>	<u>54</u>
Total.....	252	244	75	53	194	818
Governor:						
DiPrete, R.....	430	628	172	140	414	1784
M.B.	<u>24</u>	<u>12</u>	<u>5</u>	<u>0</u>	<u>26</u>	<u>67</u>
Total.....	454	640	177	140	440	1851
Sundlun, D.....	258	289	92	62	221	922
M.B.	<u>15</u>	<u>9</u>	<u>1</u>	<u>2</u>	<u>23</u>	<u>50</u>
Total.....	273	298	93	64	244	972
Affigne, CP.....	03	0	01	02	02	08
M.B.	<u>0</u>	<u>0</u>	<u>0</u>	<u>0</u>	<u>0</u>	<u>0</u>
Total.....	03	0	01	02	02	08

Representative District 60 (cont.)

	1	2	3	4	5	Dist. Total
Healey, Jr., CM.....	11	18	7	02	14	52
M.B.	<u>0</u>	<u>0</u>	<u>0</u>	<u>0</u>	<u>0</u>	<u>0</u>
Total.....	11	18	07	02	14	52
Lieutenant Governor:						
Farmer, R.....	305	503	139	111	343	1401
M.B.	<u>20</u>	<u>11</u>	<u>5</u>	<u>0</u>	<u>21</u>	<u>57</u>
Total.....	325	514	144	111	364	1458
Licht, D.....	400	442	130	97	309	1378
M.B.	<u>19</u>	<u>11</u>	<u>2</u>	<u>2</u>	<u>30</u>	<u>64</u>
Total.....	419	453	132	99	339	1442
Secretary of State:						
Lyle, R.....	219	383	87	76	232	997
M.B.	<u>17</u>	<u>7</u>	<u>2</u>	<u>0</u>	<u>10</u>	<u>36</u>
Total.....	236	390	89	76	242	1033
Connell, D.....	445	507	167	117	395	1631
M.B.	<u>21</u>	<u>15</u>	<u>5</u>	<u>2</u>	<u>38</u>	<u>81</u>
Total.....	466	522	172	119	433	1712
Attorney General:						
Violet, R.....	300	458	136	94	292	1280
M.B.	<u>16</u>	<u>5</u>	<u>6</u>	<u>0</u>	<u>16</u>	<u>43</u>
Total.....	316	463	142	94	308	1323
O'Neil, D.....	407	486	136	114	356	1499
M.B.	<u>23</u>	<u>17</u>	<u>1</u>	<u>2</u>	<u>35</u>	<u>78</u>
Total.....	430	503	137	116	391	1577
General Treasurer:						
Bianchi, R.....	118	217	48	51	121	555
M.B.	<u>11</u>	<u>5</u>	<u>3</u>	<u>0</u>	<u>7</u>	<u>26</u>
Total.....	129	222	51	51	128	581
Begin, D.....	565	686	216	146	501	2114
M.B.	<u>28</u>	<u>16</u>	<u>3</u>	<u>2</u>	<u>37</u>	<u>86</u>
Total.....	593	702	219	148	538	2200
Gilman, I.....	02	04	02	01	04	13
M.B.	<u>0</u>	<u>0</u>	<u>0</u>	<u>0</u>	<u>1</u>	<u>1</u>
Total.....	02	04	02	01	05	14

Representative District 61

	3	4	Dist. Total
Congress:			
Schneider, R	399	303	702
M.B.	<u>2</u>	<u>2</u>	<u>4</u>
Total	401	305	706
Ferry, D	145	139	284
M.B.	<u>4</u>	<u>2</u>	<u>6</u>
Total	149	141	290
Governor:			
DiPrete, R	411	288	699
M.B.	<u>5</u>	<u>2</u>	<u>7</u>
Total	416	290	706
Sundlun, D	152	150	302
M.B.	<u>2</u>	<u>2</u>	<u>4</u>
Total	154	152	306
Affigne, CP	02	0	02
M.B.	<u>0</u>	<u>0</u>	<u>0</u>
Total	02	0	02
Healey, Jr., CM	11	06	17
M.B.	<u>0</u>	<u>0</u>	<u>0</u>
Total	11	06	17
Lieutenant Governor:			
Farmer, R	311	236	547
M.B.	<u>3</u>	<u>0</u>	<u>3</u>
Total	314	236	550
Licht, D	266	207	473
M.B.	<u>3</u>	<u>4</u>	<u>7</u>
Total	269	211	480
Secretary of State:			
Lyle, R	239	172	411
M.B.	<u>1</u>	<u>1</u>	<u>2</u>
Total	240	173	413
Connell, D	312	240	552
M.B.	<u>3</u>	<u>3</u>	<u>6</u>
Total	315	243	558
Attorney General:			
Violet, R	307	213	520
M.B.	<u>3</u>	<u>0</u>	<u>3</u>
Total	310	213	523
O'Neil, D	275	234	509
M.B.	<u>4</u>	<u>3</u>	<u>7</u>
Total	279	237	516

Representative District 61 (cont.)

	3	4	Dist. Total
General Treasurer:			
Bianchi, R.....	143	89	232
M.B.	<u>0</u>	<u>0</u>	<u>0</u>
Total	143	89	232
Begin, D.....	424	338	762
M.B.	<u>6</u>	<u>4</u>	<u>10</u>
Total	430	342	772
Gilman, I.....	0	02	02
M.B.	<u>0</u>	<u>0</u>	<u>0</u>
Total	0	02	02

CENTRAL FALLS

City Totals

Congress:	
Holmes, Jr., R	953
St Germain, D	2,621
Governor:	
DiPrete, R.....	1,978
Sundlun, D	1,652
Affigne, CP	32
Healey, Jr., CM	55
Lieutenant Governor:	
Farmer, R	1,425
Licht, D	2,258
Secretary of State:	
Lyle, Jr., R.....	1,195
Connell, D	2,198
Attorney General:	
Violet, R.....	1,529
O'Neil, D	2,180
General Treasurer:	
Bianchi, R.....	583
Begin, D	2,847
Gilman, I.....	142

Representative District 72

	2	3	6	7	9	10	Dist. Total
Congress:							
Holmes, R	15	21	154	37	56	135	418
M.B.	<u>3</u>	<u>0</u>	<u>1</u>	<u>3</u>	<u>0</u>	<u>0</u>	<u>7</u>
Total	18	21	155	40	56	135	425
St Germain, D.....	42	55	348	164	128	444	1181
M.B.	<u>11</u>	<u>1</u>	<u>13</u>	<u>2</u>	<u>3</u>	<u>2</u>	<u>32</u>
Total	53	56	361	166	131	446	1213
Governor:							
DiPrete, R	30	38	287	74	98	349	876
M.B.	<u>8</u>	<u>0</u>	<u>7</u>	<u>4</u>	<u>2</u>	<u>0</u>	<u>21</u>
Total	38	38	294	78	100	349	897
Sundlun, D	24	33	224	129	90	248	748
M.B.	<u>8</u>	<u>1</u>	<u>5</u>	<u>1</u>	<u>1</u>	<u>2</u>	<u>18</u>
Total	32	34	229	130	91	250	766
Affigne, CP.....	0	03	07	0	02	03	15
M.B.	<u>0</u>	<u>0</u>	<u>0</u>	<u>0</u>	<u>0</u>	<u>0</u>	<u>0</u>
Total	0	03	07	0	02	03	15
Healey, Jr., CM.....	0	02	08	0	04	06	20
M.B.	<u>0</u>	<u>0</u>	<u>0</u>	<u>0</u>	<u>0</u>	<u>0</u>	<u>0</u>
Total	0	02	08	0	04	06	20

Representative District 72 (cont.)

	2	3	6	7	9	10	Dist. Total
Lieutenant Governor:							
Farmer, R.....	25	25	201	50	82	221	604
M.B.	<u>9</u>	<u>0</u>	<u>2</u>	<u>1</u>	<u>2</u>	<u>0</u>	<u>14</u>
Total	34	25	203	51	84	221	618
Licht, D.....	36	51	318	146	113	384	1048
M.B.	<u>7</u>	<u>1</u>	<u>12</u>	<u>4</u>	<u>1</u>	<u>2</u>	<u>27</u>
Total	43	52	330	150	114	386	1075
Secretary of State:							
Lyle, R.....	18	23	186	44	72	205	548
M.B.	<u>6</u>	<u>0</u>	<u>4</u>	<u>2</u>	<u>0</u>	<u>0</u>	<u>12</u>
Total	24	23	190	46	72	205	560
Connell, D.....	37	46	291	141	108	346	969
M.B.	<u>9</u>	<u>1</u>	<u>10</u>	<u>2</u>	<u>3</u>	<u>2</u>	<u>27</u>
Total	46	47	301	143	111	348	996
Attorney General:							
Violet, R.....	26	28	202	59	71	250	636
M.B.	<u>8</u>	<u>0</u>	<u>9</u>	<u>4</u>	<u>0</u>	<u>1</u>	<u>22</u>
Total	34	28	211	63	71	251	658
O'Neil, D.....	35	51	321	144	120	361	1032
M.B.	<u>8</u>	<u>1</u>	<u>5</u>	<u>1</u>	<u>3</u>	<u>1</u>	<u>19</u>
Total	43	52	326	145	123	362	1051
General Treasurer:							
Bianchi, R.....	11	07	57	33	136	72	316
M.B.	<u>4</u>	<u>0</u>	<u>1</u>	<u>0</u>	<u>0</u>	<u>0</u>	<u>5</u>
Total	15	07	58	33	136	72	321
Begin, D.....	41	62	415	153	140	462	1273
M.B.	<u>9</u>	<u>1</u>	<u>13</u>	<u>5</u>	<u>3</u>	<u>2</u>	<u>33</u>
Total	50	63	428	158	143	464	1306
Gilman, I.....	0	04	17	04	07	24	56
M.B.	<u>0</u>	<u>0</u>	<u>0</u>	<u>0</u>	<u>0</u>	<u>0</u>	<u>0</u>
Total	0	04	17	04	07	24	56

Representative District 73

	4	5	8	Dist. Total
Congress:				
Holmes, R.....	35	206	202	443
M.B.....	1	7	0	8
Total	36	213	202	451
St Germain, D	142	477	563	1182
M.B.....	1	29	9	39
Total	143	506	572	1221
Governor:				
DiPrete, R.....	96	378	448	922
M.B.....	0	13	5	18
Total	96	391	453	940
Sundlun, D.....	80	323	330	733
M.B.....	2	24	2	28
Total	82	347	332	761
Affigne, CP	0	07	07	14
M.B.....	0	0	0	0
Total	0	7	7	14
Healey, Jr., CM	03	12	8	23
M.B.....	0	0	0	0
Total	03	12	08	23
Lieutenant Governor:				
Farmer, R	68	296	314	678
M.B.....	1	11	2	14
Total	69	307	316	692
Licht, D	111	414	461	986
M.B.....	1	26	7	34
Total	112	440	468	1020
Secretary of State:				
Lyle, R.....	50	222	274	546
M.B.....	1	7	2	10
Total	51	229	276	556
Connell, D.....	106	430	446	982
M.B.....	1	30	7	38
Total	107	460	453	1020
Attorney General:				
Violet, R.....	75	304	344	723
M.B.....	1	7	5	13
Total	76	311	349	736
O'Neil, D	102	410	439	951
M.B.....	1	31	4	36
Total	103	441	443	987

Representative District 73 (cont.)

	4	5	8	Dist. Total
General Treasurer:				
Bianchi, R.....	19	84	105	208
M.B.....	<u>0</u>	<u>5</u>	<u>1</u>	<u>6</u>
Total	19	89	106	214
Begin, D.....	131	561	603	1295
M.B.....	<u>1</u>	<u>31</u>	<u>7</u>	<u>39</u>
Total	132	592	610	1334
Gilman, I.....	11	33	35	79
M.B.....	<u>0</u>	<u>0</u>	<u>1</u>	<u>1</u>
Total	11	33	36	80

Representative District 78

	1
Congress:	
Holmes, R	76
M.B.	<u>1</u>
Total	77
St Germain, D	179
M.B.	<u>8</u>
Total	187
Governor:	
DiPrete, R	136
M.B.	<u>5</u>
Total	141
Sundlun, D	122
M.B.	<u>3</u>
Total	125
Affigne, CP	03
M.B.	<u>0</u>
Total	03
Healey, Jr., CM	12
M.B.	<u>0</u>
Total	12
Lieutenant Governor:	
Farmer, R	109
M.B.	<u>6</u>
Total	115
Licht, D	161
M.B.	<u>2</u>
Total	163
Secretary of State:	
Lyle, R	76
M.B.	<u>3</u>
Total	79
Connell, D	177
M.B.	<u>5</u>
Total	182
Attorney General:	
Violet, R	129
M.B.	<u>6</u>
Total	135
O'Neil, D	140
M.B.	<u>2</u>
Total	142

Representative District 78 (cont.)

General Treasurer:	1
Bianchi, R.....	47
M.B.	<u>1</u>
Total	48
Begin, D	201
M.B.	<u>6</u>
Total	207
Gilman, I.....	06
M.B.	<u>0</u>
Total	06

CHARLESTOWN

Town Totals

Congress:	
Schneider, R	1,484
Ferry, D	313
Governor:	
DiPrete, R.....	1,328
Sundlun, D	487
Affigne, CP.....	16
Healey, Jr., CM	28
Lieutenant Governor:	
Farmer, R.....	1,194
Licht, D.....	662
Secretary of State:	
Lyle, Jr., R.....	921
Connell, D	801
Attorney General:	
Violet, R.....	1,116
O'Neil, D.....	743
General Treasurer:	
Bianchi, R.....	710
Begin, D	936
Gilman, I.....	95

Representative District 16

	1	2	3	Dist. Total
Congress:				
Schneider, R.....	495	487	468	1450
M.B.....	4	11	19	34
Total	499	498	487	1484
Ferry, D	101	82	123	306
M.B.....	3	3	1	7
Total	104	85	124	313
Governor:				
DiPrete, R.....	415	450	435	1300
M.B.....	5	11	12	28
Total	420	461	447	1328
Sundlun, D.....	171	125	177	473
M.B.....	2	3	9	14
Total	173	128	186	487
Affigne, CP	06	04	06	16
M.B.....	0	0	0	0
Total	06	04	06	16
Healey, Jr., CM	14	04	10	28
M.B.....	0	0	0	0
Total	14	04	10	28

Representative District 16 (cont.)

	1	2	3	Dist. Total
Lieutenant Governor:				
Farmer, R	355	412	398	1165
M.B.	<u>3</u>	<u>11</u>	<u>15</u>	<u>29</u>
Total	358	423	413	1194
Licht, D	252	168	230	650
M.B.	<u>4</u>	<u>2</u>	<u>6</u>	<u>12</u>
Total	256	170	236	662
Secretary of State:				
Lyle, R	260	326	305	891
M.B.	<u>4</u>	<u>10</u>	<u>16</u>	<u>30</u>
Total	264	336	321	921
Connell, D.....	298	213	280	791
M.B.	<u>3</u>	<u>3</u>	<u>4</u>	<u>10</u>
Total	301	216	284	801
Attorney General:				
Violet, R.....	335	373	374	1082
M.B.	<u>5</u>	<u>12</u>	<u>17</u>	<u>34</u>
Total	340	385	391	1116
O'Neil, D.....	270	212	253	735
M.B.	<u>2</u>	<u>2</u>	<u>4</u>	<u>8</u>
Total	272	214	257	743
General Treasurer:				
Bianchi, R.....	183	275	231	689
M.B.	<u>0</u>	<u>0</u>	<u>12</u>	<u>21</u>
Total	183	284	243	710
Begin, D.....	336	252	334	922
M.B.	<u>4</u>	<u>3</u>	<u>9</u>	<u>14</u>
Total	340	255	343	936
Gilman, I.....	40	23	31	94
M.B.	<u>0</u>	<u>1</u>	<u>0</u>	<u>1</u>
Total	40	24	31	95

COVENTRY

Town Totals

Congress:	
Schneider, R	7,206
Ferry, D	2,191
Governor:	
DiPrete, R.....	6,812
Sundlun, D	2,650
Affigne, CP.....	58
Healey, Jr., CM.....	212
Lieutenant Governor:	
Farmer, R.....	5,320
Licht, D.....	4,406
Secretary of State:	
Lyle, Jr., R.....	4,032
Connell, D.....	5,171
Attorney General:	
Violet, R.....	5,040
O'Neil, D.....	4,667
General Treasurer:	
Bianchi, R.....	2,560
Begin, D	6,573
Gilman, I.....	176

Representative District 24

	1
Congress:	
Schneider, R.....	307
M.B.	<u>5</u>
Total	312
Ferry, D.....	104
M.B.	<u>0</u>
Total	104
Governor:	
DiPrete, R	288
M.B.	<u>4</u>
Total	292
Sundlun, D	116
M.B.	<u>1</u>
Total	117
Affigne, CP.....	04
M.B.	<u>0</u>
Total	04
Healey, Jr., CM.....	11
M.B.	<u>0</u>
Total	11

Representative District 24 (cont.)

	1
Lieutenant Governor:	
Farmer, R.....	222
M.B.	<u>2</u>
Total.....	224
Licht, D.....	196
M.B.	<u>3</u>
Total.....	199
Secretary of State:	
Lyle, R.....	152
M.B.	<u>2</u>
Total.....	154
Connell, D.....	244
M.B.	<u>3</u>
Total.....	247
Attorney General:	
Violet, R.....	195
M.B.	<u>4</u>
Total.....	199
O'Neil, D.....	224
M.B.	<u>1</u>
Total.....	225
General Treasurer:	
Bianchi, R.....	100
M.B.	<u>2</u>
Total.....	102
Begin, D.....	299
M.B.	<u>2</u>
Total.....	301
Gilman, I.....	09
M.B.	<u>1</u>
Total.....	10

Representative District 39

	1
Congress:	
Schneider, R	232
M.B.	<u>12</u>
Total	244
Ferry, D.....	90
M.B.	<u>5</u>
Total	95
Governor:	
DiPrete, R	224
M.B.	<u>15</u>
Total	239
Sundlun, D	107
M.B.	<u>3</u>
Total	110
Affigne, CP	03
M.B.	<u>0</u>
Total	03
Healey, Jr., CM.....	08
M.B.	<u>0</u>
Total	08
Lieutenant Governor:	
Farmer, R.....	174
M.B.	<u>12</u>
Total	186
Licht, D.....	165
M.B.	<u>6</u>
Total	171
Secretary of State:	
Lyle, R.....	132
M.B.	<u>10</u>
Total	142
Connell, D	189
M.B.	<u>6</u>
Total	195
Attorney General:	
Violet, R	180
M.B.	<u>11</u>
Total	191
O'Neil, D.....	159
M.B.	<u>6</u>
Total	165

Representative District 39 (cont.)

	1
General Treasurer:	
Bianchi, R.....	79
M.B.	<u>11</u>
Total.....	90
Begin, D.....	235
M.B.	<u>7</u>
Total.....	242
Gilman, I.....	03
M.B.	<u>0</u>
Total.....	03

Representative District 41

	1	2	3	4	5	Dist. Total
Congress:						
Schneider, R.....	875	420	395	565	301	2556
M.B.	<u>64</u>	<u>2</u>	<u>8</u>	<u>4</u>	<u>6</u>	<u>84</u>
Total.....	939	422	403	569	307	2640
Ferry, D.....	247	111	158	197	79	792
M.B.	<u>45</u>	<u>0</u>	<u>2</u>	<u>0</u>	<u>0</u>	<u>47</u>
Total.....	292	111	160	197	79	839
Governor:						
DiPrete, R.....	840	395	386	544	282	2447
M.B.	<u>72</u>	<u>2</u>	<u>9</u>	<u>5</u>	<u>5</u>	<u>93</u>
Total.....	912	397	395	549	287	2540
Sundlun, D.....	297	134	188	230	111	960
M.B.	<u>44</u>	<u>0</u>	<u>1</u>	<u>0</u>	<u>1</u>	<u>46</u>
Total.....	341	134	189	230	112	1006
Affigne, CP.....	03	02	0	09	01	15
M.B.	<u>0</u>	<u>0</u>	<u>0</u>	<u>0</u>	<u>0</u>	<u>0</u>
Total.....	03	02	0	09	01	15
Healey, Jr., CM.....	15	18	21	13	03	70
M.B.	<u>1</u>	<u>0</u>	<u>0</u>	<u>0</u>	<u>0</u>	<u>1</u>
Total.....	16	18	21	13	03	71
Lieutenant Governor:						
Farmer, R.....	643	305	278	411	241	1878
M.B.	<u>62</u>	<u>1</u>	<u>7</u>	<u>4</u>	<u>5</u>	<u>79</u>
Total.....	705	306	285	415	246	1957
Licht, D.....	512	246	310	383	157	1608
M.B.	<u>54</u>	<u>1</u>	<u>3</u>	<u>1</u>	<u>1</u>	<u>60</u>
Total.....	566	247	313	384	158	1668
Secretary of State:						
Lyle, R.....	500	249	219	315	192	1475
M.B.	<u>46</u>	<u>0</u>	<u>5</u>	<u>5</u>	<u>3</u>	<u>39</u>
Total.....	546	249	224	320	195	1534
Connell, D.....	593	272	339	431	189	1824
M.B.	<u>58</u>	<u>2</u>	<u>4</u>	<u>0</u>	<u>3</u>	<u>67</u>
Total.....	651	274	343	431	192	1891
Attorney General:						
Violet, R.....	587	294	298	405	215	1799
M.B.	<u>59</u>	<u>0</u>	<u>7</u>	<u>4</u>	<u>5</u>	<u>75</u>
Total.....	646	294	305	409	220	1874
O'Neil, D.....	566	253	290	392	183	1684
M.B.	<u>57</u>	<u>2</u>	<u>3</u>	<u>1</u>	<u>1</u>	<u>64</u>
Total.....	623	255	293	393	184	1748

Representative District 41 (cont.)

	1	2	3	4	5	Dist. Total
General Treasurer:						
Bianchi, R	301	156	135	202	127	921
M.B.	<u>41</u>	<u>1</u>	<u>5</u>	<u>4</u>	<u>3</u>	<u>54</u>
Total.....	342	157	140	206	130	975
Begin, D.....	791	355	427	538	244	2355
M.B.	<u>62</u>	<u>1</u>	<u>5</u>	<u>0</u>	<u>3</u>	<u>71</u>
Total.....	853	356	432	538	247	2426
Gilman, I	16	18	07	12	05	58
M.B.	<u>0</u>	<u>0</u>	<u>0</u>	<u>1</u>	<u>0</u>	<u>1</u>
Total.....	16	18	07	13	05	59

Representative District 42

	1	2	3	4	Dist. Total
Congress:					
Schneider, R.....	266	659	689	535	2149
M.B.....	<u>53</u>	<u>18</u>	<u>6</u>	<u>4</u>	<u>81</u>
Total.....	319	677	695	539	2230
Ferry, D.....	79	198	261	215	753
M.B.....	<u>11</u>	<u>3</u>	<u>3</u>	<u>4</u>	<u>21</u>
Total.....	90	201	264	219	774
Governor:					
DiPrete, R.....	249	630	652	514	2045
M.B.....	<u>49</u>	<u>17</u>	<u>7</u>	<u>4</u>	<u>77</u>
Total.....	298	647	659	518	2122
Sundlun, D.....	93	224	316	244	877
M.B.....	<u>16</u>	<u>4</u>	<u>2</u>	<u>3</u>	<u>25</u>
Total.....	109	228	318	247	902
Affigne, CP.....	06	06	04	03	19
M.B.....	<u>0</u>	<u>0</u>	<u>0</u>	<u>0</u>	<u>0</u>
Total.....	6	6	4	3	19
Healey, Jr., CM.....	08	19	15	17	59
M.B.....	<u>3</u>	<u>0</u>	<u>0</u>	<u>1</u>	<u>4</u>
Total.....	11	19	15	18	63
Lieutenant Governor:					
Farmer, R.....	194	451	510	381	1536
M.B.....	<u>40</u>	<u>13</u>	<u>4</u>	<u>4</u>	<u>61</u>
Total.....	234	464	514	385	1597
Licht, D.....	162	433	478	392	1465
M.B.....	<u>29</u>	<u>7</u>	<u>5</u>	<u>4</u>	<u>45</u>
Total.....	191	440	483	396	1510
Secretary of State:					
Lyle, R.....	156	343	379	293	1171
M.B.....	<u>28</u>	<u>11</u>	<u>5</u>	<u>2</u>	<u>46</u>
Total.....	184	354	384	295	1217
Connell, D.....	184	506	553	439	1682
M.B.....	<u>31</u>	<u>9</u>	<u>4</u>	<u>5</u>	<u>49</u>
Total.....	215	515	557	444	1731
Attorney General:					
Violet, R.....	183	431	476	389	1479
M.B.....	<u>29</u>	<u>15</u>	<u>5</u>	<u>3</u>	<u>52</u>
Total.....	212	446	481	392	1531

Representative District 42 (cont.)

	1	2	3	4	Dist. Total
General Treasurer:					
Bianchi, R	169	447	507	382	1505
M.B.	<u>42</u>	<u>6</u>	<u>4</u>	<u>4</u>	<u>56</u>
Total	211	453	511	386	1561
General Treasurer:					
Bianchi, R	92	203	231	164	690
M.B.	<u>14</u>	<u>9</u>	<u>4</u>	<u>2</u>	<u>29</u>
Total	106	212	235	166	719
Begin, D	241	640	705	568	2154
M.B.	<u>48</u>	<u>10</u>	<u>5</u>	<u>5</u>	<u>68</u>
Total	289	650	710	573	2222
Gilman, I	04	09	09	12	34
M.B.	<u>2</u>	<u>1</u>	<u>0</u>	<u>0</u>	<u>3</u>
Total	06	10	09	12	37

Representative District 53

	1	2	3	Dist. Total
Congress:				
Schneider, R.....	771	494	486	1751
M.B.....	<u>14</u>	<u>10</u>	<u>5</u>	<u>29</u>
Total	785	504	491	1780
Ferry, D	137	122	114	373
M.B.....	<u>4</u>	<u>0</u>	<u>2</u>	<u>6</u>
Total	141	122	116	379
Governor:				
DiPrete, R.....	689	459	444	1592
M.B.....	<u>14</u>	<u>11</u>	<u>2</u>	<u>27</u>
Total	703	470	446	1619
Sundlun, D.....	200	156	150	506
M.B.....	<u>4</u>	<u>0</u>	<u>5</u>	<u>9</u>
Total	204	156	155	515
Affigne, CP	07	05	05	17
M.B.....	<u>0</u>	<u>0</u>	<u>0</u>	<u>0</u>
Total	7	5	5	17
Healey, Jr., CM	28	16	15	59
M.B.....	<u>0</u>	<u>0</u>	<u>0</u>	<u>0</u>
Total	28	16	15	59
Lieutenant Governor:				
Farmer, R	611	382	340	1333
M.B.....	<u>9</u>	<u>10</u>	<u>4</u>	<u>23</u>
Total	620	392	344	1356
Licht, D	310	262	273	845
M.B.....	<u>10</u>	<u>1</u>	<u>2</u>	<u>13</u>
Total	320	263	275	858
Secretary of State:				
Lyle, R	460	279	226	965
M.B.....	<u>11</u>	<u>9</u>	<u>0</u>	<u>20</u>
Total	471	288	226	985
Connell, D.....	422	322	349	1093
M.B.....	<u>5</u>	<u>2</u>	<u>7</u>	<u>14</u>
Total	427	324	356	1107
Attorney General:				
Violet, R.....	542	361	315	1218
M.B.....	<u>14</u>	<u>8</u>	<u>5</u>	<u>27</u>
Total	556	369	320	1245
O'Neil, D.....	385	280	293	958
M.B.....	<u>5</u>	<u>3</u>	<u>2</u>	<u>10</u>
Total	390	283	295	968

Representative District 53 (cont.)

	1	2	3	Dist. Total
General Treasurer:				
Bianchi, R.....	321	195	142	658
M.B.....	<u>5</u>	<u>10</u>	<u>1</u>	<u>16</u>
Total	326	205	143	674
Begin, D.....	542	396	429	1367
M.B.....	<u>8</u>	<u>1</u>	<u>6</u>	<u>15</u>
Total	550	397	435	1382
Gilman, I.....	34	18	13	65
M.B.....	<u>2</u>	<u>0</u>	<u>0</u>	<u>2</u>
Total	36	18	13	67

CRANSTON

City Totals

Congress:	
Schneider, R	21,366
Ferry, D	8,190
Governor:	
DiPrete, R	23,475
Sundlun, D	7,914
Affigne, CP	223
Healey, Jr., CM	259
Lieutenant Governor:	
Farmer, R	15,455
Licht, D	16,047
Secretary of State:	
Lyle, Jr., R	12,326
Connell, D	16,930
Attorney General:	
Violet, R	15,607
O'Neil, D	15,845
General Treasurer:	
Bianchi, R	9,458
Begin, D	19,729
Gilman, I	185

Representative District 13

	1
Congress:	
Schneider, R	260
M.B.	<u>6</u>
Total	266
Ferry, D	151
M.B.	<u>2</u>
Total	153
Governor:	
DiPrete, R	316
M.B.	<u>5</u>
Total	321
Sundlun, D	156
M.B.	<u>4</u>
Total	160
Affigne, CP	01
M.B.	<u>0</u>
Total	01
Healey, Jr., CM	01
M.B.	<u>0</u>
Total	01

Representative District 13 (cont.)

	1
Lieutenant Governor:	
Farmer, R.....	212
M.B.	<u>3</u>
Total	215
Licht, D.....	251
M.B.	<u>6</u>
Total	257
Secretary of State:	
Lyle, R.....	155
M.B.	<u>5</u>
Total	160
Connell, D.....	257
M.B.	<u>3</u>
Total	260
Attorney General:	
Violet, R.....	181
M.B.	<u>5</u>
Total	186
O'Neil, D.....	281
M.B.	<u>4</u>
Total	285
General Treasurer:	
Bianchi, R.....	145
M.B.	<u>3</u>
Total	148
Begin, D.....	276
M.B.	<u>6</u>
Total	282
Gilman, I.....	03
M.B.	<u>0</u>
Total	03

Representative District 21

	1	2	3	4	5	6	7	Dist. Total
Congress:								
Schneider, R	10	110	554	252	492	515	652	2585
M.B.	<u>11</u>	<u>6</u>	<u>30</u>	<u>35</u>	<u>20</u>	<u>7</u>	<u>28</u>	<u>137</u>
Total	21	116	584	287	512	522	680	2722
Ferry, D	03	49	220	115	197	163	220	967
M.B.	<u>2</u>	<u>2</u>	<u>7</u>	<u>5</u>	<u>3</u>	<u>1</u>	<u>8</u>	<u>28</u>
Total	05	51	227	120	200	164	228	995
Governor:								
DiPrete, R.....	13	136	679	309	564	533	715	2949
M.B.	<u>12</u>	<u>6</u>	<u>33</u>	<u>38</u>	<u>18</u>	<u>7</u>	<u>34</u>	<u>148</u>
Total	25	142	712	347	582	540	749	3097
Sundlun, D	02	36	196	124	167	155	221	901
M.B.	<u>2</u>	<u>2</u>	<u>2</u>	<u>3</u>	<u>4</u>	<u>1</u>	<u>3</u>	<u>17</u>
Total	04	38	198	127	171	156	224	918
Affigne, CP	0	0	03	02	05	0	02	12
M.B.	<u>0</u>	<u>0</u>	<u>1</u>	<u>0</u>	<u>0</u>	<u>0</u>	<u>0</u>	<u>1</u>
Total	0	0	4	2	5	0	2	13
Healey, Jr., CM	0	04	03	01	04	05	12	29
M.B.	<u>0</u>	<u>0</u>	<u>0</u>	<u>0</u>	<u>0</u>	<u>0</u>	<u>0</u>	<u>0</u>
Total	0	4	3	1	4	5	12	29
Lieutenant Governor:								
Farmer, R.....	07	84	487	210	348	367	414	1917
M.B.	<u>8</u>	<u>5</u>	<u>28</u>	<u>28</u>	<u>14</u>	<u>6</u>	<u>15</u>	<u>104</u>
Total	15	89	515	238	362	373	429	2021
Licht, D.....	10	93	378	212	392	312	435	1832
M.B.	<u>3</u>	<u>2</u>	<u>9</u>	<u>13</u>	<u>8</u>	<u>2</u>	<u>22</u>	<u>59</u>
Total	13	95	387	225	400	314	457	1891
Secretary of State:								
Lyle, R.....	05	71	336	168	306	284	398	1568
M.B.	<u>7</u>	<u>5</u>	<u>22</u>	<u>28</u>	<u>13</u>	<u>5</u>	<u>29</u>	<u>109</u>
Total	12	76	358	196	319	289	427	1677
Connell, D	06	91	419	210	390	333	467	1916
M.B.	<u>4</u>	<u>2</u>	<u>14</u>	<u>11</u>	<u>10</u>	<u>3</u>	<u>6</u>	<u>50</u>
Total	10	93	433	221	400	336	473	1966
Attorney General:								
Violet, R.....	09	93	422	199	381	327	462	1893
M.B.	<u>5</u>	<u>6</u>	<u>25</u>	<u>23</u>	<u>12</u>	<u>5</u>	<u>11</u>	<u>87</u>
Total	14	99	447	222	393	332	473	1980
O'Neil, D.....	06	82	450	219	358	352	483	1950
M.B.	<u>8</u>	<u>2</u>	<u>12</u>	<u>17</u>	<u>11</u>	<u>3</u>	<u>23</u>	<u>76</u>
Total	14	84	462	236	369	355	506	2026

Representative District 21 (cont.)

	1	2	3	4	5	6	7	Dist. Total
General Treasurer:								
Bianchi, R.....	05	49	305	138	221	211	297	1226
M.B.	<u>7</u>	<u>5</u>	<u>18</u>	<u>22</u>	<u>9</u>	<u>5</u>	<u>19</u>	<u>85</u>
Total	12	54	323	160	230	216	316	1311
Begin, D.....	10	118	375	239	470	407	555	2174
M.B.	<u>6</u>	<u>3</u>	<u>15</u>	<u>17</u>	<u>13</u>	<u>3</u>	<u>16</u>	<u>73</u>
Total	16	221	390	256	483	410	571	2247
Gilman, I.....	0	01	05	02	04	04	09	25
M.B.	<u>0</u>	<u>0</u>	<u>0</u>	<u>0</u>	<u>0</u>	<u>0</u>	<u>0</u>	<u>0</u>
Total	0	01	05	02	04	04	09	25

Representative District 22

	1	2	3	4	5	6	7	Dist. Total
Congress:								
Schneider, R	321	112	311	426	391	400	298	2259
M.B.	<u>27</u>	<u>3</u>	<u>7</u>	<u>7</u>	<u>21</u>	<u>26</u>	<u>14</u>	<u>105</u>
Total	348	115	318	433	412	426	312	2364
Ferry, D	171	36	167	236	255	236	134	1235
M.B.	<u>13</u>	<u>0</u>	<u>7</u>	<u>4</u>	<u>3</u>	<u>13</u>	<u>1</u>	<u>41</u>
Total	184	36	174	240	258	249	135	1276
Governor:								
DiPrete, R	379	126	383	528	509	501	293	2719
M.B.	<u>27</u>	<u>3</u>	<u>9</u>	<u>7</u>	<u>24</u>	<u>37</u>	<u>14</u>	<u>121</u>
Total	406	129	392	535	533	538	307	2840
Sundlun, D	163	37	152	220	209	216	159	1156
M.B.	<u>10</u>	<u>0</u>	<u>8</u>	<u>4</u>	<u>1</u>	<u>4</u>	<u>1</u>	<u>28</u>
Total	173	37	160	224	210	220	160	1184
Affigne, CP	03	0	01	03	0	01	03	11
M.B.	<u>0</u>	<u>0</u>	<u>0</u>	<u>0</u>	<u>0</u>	<u>0</u>	<u>0</u>	<u>0</u>
Total	03	0	01	03	0	01	03	11
Healey, Jr., CM	07	12	01	01	02	04	05	32
M.B.	<u>0</u>	<u>0</u>	<u>0</u>	<u>0</u>	<u>0</u>	<u>0</u>	<u>0</u>	<u>0</u>
Total	07	12	01	01	02	04	05	32
Lieutenant Governor:								
Farmer, R	241	81	266	321	315	335	179	1738
M.B.	<u>19</u>	<u>3</u>	<u>9</u>	<u>7</u>	<u>20</u>	<u>24</u>	<u>11</u>	<u>93</u>
Total	260	84	275	328	335	359	190	1831
Licht, D	304	78	265	417	399	376	284	2123
M.B.	<u>21</u>	<u>0</u>	<u>8</u>	<u>4</u>	<u>4</u>	<u>17</u>	<u>4</u>	<u>58</u>
Total	325	78	273	421	403	393	288	2181
Secretary of State:								
Lyle, R	194	65	191	265	254	236	178	1383
M.B.	<u>19</u>	<u>3</u>	<u>4</u>	<u>6</u>	<u>16</u>	<u>16</u>	<u>12</u>	<u>76</u>
Total	213	68	195	271	270	252	190	1459
Connell, D	305	81	285	399	406	396	240	2112
M.B.	<u>21</u>	<u>0</u>	<u>11</u>	<u>5</u>	<u>5</u>	<u>22</u>	<u>3</u>	<u>67</u>
Total	326	81	296	404	411	418	243	2179
Attorney General:								
Violet, R	231	81	230	279	312	297	222	1652
M.B.	<u>19</u>	<u>3</u>	<u>8</u>	<u>7</u>	<u>21</u>	<u>17</u>	<u>9</u>	<u>84</u>
Total	250	84	238	286	333	314	231	1736
O'Neil, D	308	80	296	451	401	408	238	2182
M.B.	<u>23</u>	<u>0</u>	<u>7</u>	<u>4</u>	<u>3</u>	<u>18</u>	<u>6</u>	<u>61</u>
Total	331	80	303	455	404	426	244	2243

Representative District 22 (cont.)

	1	2	3	4	5	6	7	Dist. Total
General Treasurer:								
Bianchi, R.....	191	46	165	198	219	213	124	1156
M.B.	<u>12</u>	<u>3</u>	<u>3</u>	<u>4</u>	<u>17</u>	<u>18</u>	<u>7</u>	<u>64</u>
Total	203	49	168	202	236	231	131	1220
Begin, D	309	102	206	490	430	405	304	2246
M.B.	<u>27</u>	<u>0</u>	<u>12</u>	<u>7</u>	<u>7</u>	<u>17</u>	<u>8</u>	<u>78</u>
Total	336	102	218	497	437	422	312	2324
Gilman, I.....	02	0	01	01	07	06	02	19
M.B.	<u>0</u>	<u>0</u>	<u>0</u>	<u>0</u>	<u>0</u>	<u>0</u>	<u>0</u>	<u>0</u>
Total	02	0	01	01	07	06	02	19

Representative District 23

	1	2	3	4	5	Dist. Total
Congress:						
Schneider, R.....	566	744	555	816	514	3195
M.B.....	<u>16</u>	<u>21</u>	<u>13</u>	<u>25</u>	<u>13</u>	<u>88</u>
Total.....	582	765	568	841	527	3283
Ferry, D.....	159	277	309	314	191	1250
M.B.....	<u>2</u>	<u>4</u>	<u>8</u>	<u>8</u>	<u>3</u>	<u>25</u>
Total.....	161	281	317	322	194	1275
Governor:						
DiPrete, R.....	622	820	685	936	603	3666
M.B.....	<u>16</u>	<u>26</u>	<u>15</u>	<u>16</u>	<u>13</u>	<u>86</u>
Total.....	638	846	700	952	916	3752
Sundlun, D.....	136	257	256	275	170	1094
M.B.....	<u>2</u>	<u>2</u>	<u>8</u>	<u>8</u>	<u>3</u>	<u>23</u>
Total.....	138	259	264	283	173	1117
Affigne, CP.....	06	07	03	04	0	20
M.B.....	<u>0</u>	<u>0</u>	<u>0</u>	<u>0</u>	<u>0</u>	<u>0</u>
Total.....	06	07	03	04	0	20
Healey, Jr., CM.....	01	14	04	09	04	32
M.B.....	<u>0</u>	<u>0</u>	<u>0</u>	<u>0</u>	<u>0</u>	<u>0</u>
Total.....	01	14	04	09	04	32
Lieutenant Governor:						
Farmer, R.....	433	547	426	599	411	2416
M.B.....	<u>12</u>	<u>18</u>	<u>13</u>	<u>19</u>	<u>11</u>	<u>73</u>
Total.....	445	565	439	618	422	2489
Licht, D.....	327	542	495	614	361	2339
M.B.....	<u>6</u>	<u>9</u>	<u>8</u>	<u>13</u>	<u>5</u>	<u>41</u>
Total.....	333	551	403	627	366	2380
Secretary of State:						
Lyle, R.....	313	431	308	486	294	1832
M.B.....	<u>11</u>	<u>20</u>	<u>13</u>	<u>17</u>	<u>10</u>	<u>71</u>
Total.....	324	451	321	503	304	1903
Connell, D.....	391	579	503	612	401	2486
M.B.....	<u>6</u>	<u>7</u>	<u>9</u>	<u>13</u>	<u>6</u>	<u>41</u>
Total.....	397	586	512	625	407	2527
Attorney General:						
Violet, R.....	377	550	430	521	342	2220
M.B.....	<u>12</u>	<u>21</u>	<u>15</u>	<u>18</u>	<u>7</u>	<u>73</u>
Total.....	389	571	445	539	349	2293
O'Neil, D.....	381	532	489	674	423	2499
M.B.....	<u>6</u>	<u>7</u>	<u>9</u>	<u>15</u>	<u>9</u>	<u>46</u>
Total.....	387	539	498	689	432	2545

Representative District 23 (cont.)

	1	2	3	4	5	Dist. Total
General Treasurer:						
Bianchi, R	264	386	339	437	310	1736
M.B.	<u>10</u>	<u>17</u>	<u>11</u>	<u>18</u>	<u>9</u>	<u>65</u>
Total	274	303	350	455	319	1801
Begin, D	460	630	521	716	414	2741
M.B.	<u>8</u>	<u>10</u>	<u>11</u>	<u>14</u>	<u>6</u>	<u>49</u>
Total	468	640	532	730	420	2790
Gilman, I	10	08	05	02	03	28
M.B.	<u>0</u>	<u>0</u>	<u>0</u>	<u>0</u>	<u>0</u>	<u>0</u>
Total	10	08	05	02	03	28

Representative District 24

	1	2	3	4	5/6	Dist. Total
Congress:						
Schneider, R.....	470	735	417	654	281	2557
M.B.....	<u>21</u>	<u>26</u>	<u>4</u>	<u>28</u>	<u>17</u>	<u>96</u>
Total.....	491	761	421	682	298	2653
Ferry, D.....	126	223	157	200	114	820
M.B.....	<u>7</u>	<u>6</u>	<u>1</u>	<u>3</u>	<u>8</u>	<u>25</u>
Total.....	133	229	158	203	122	845
Governor:						
DiPrete, R.....	530	700	478	675	299	2682
M.B.....	<u>23</u>	<u>25</u>	<u>5</u>	<u>25</u>	<u>20</u>	<u>98</u>
Total.....	553	725	483	700	319	2780
Sundlun, D.....	106	291	117	229	136	879
M.B.....	<u>6</u>	<u>6</u>	<u>1</u>	<u>5</u>	<u>6</u>	<u>24</u>
Total.....	112	297	118	234	142	903
Affigne, CP.....	01	04	01	03	0	09
M.B.....	<u>0</u>	<u>0</u>	<u>0</u>	<u>0</u>	<u>0</u>	<u>0</u>
Total.....	01	04	01	3	0	09
Healey, Jr., CM.....	02	04	06	06	0	18
M.B.....	<u>0</u>	<u>0</u>	<u>0</u>	<u>0</u>	<u>0</u>	<u>0</u>
Total.....	02	04	06	06	0	18
Lieutenant Governor:						
Farmer, R.....	391	436	301	475	181	1784
M.B.....	<u>18</u>	<u>16</u>	<u>4</u>	<u>16</u>	<u>15</u>	<u>69</u>
Total.....	409	452	305	491	196	1853
Licht, D.....	240	579	300	428	254	1801
M.B.....	<u>11</u>	<u>17</u>	<u>2</u>	<u>13</u>	<u>11</u>	<u>54</u>
Total.....	251	596	302	441	265	1855
Secretary of State:						
Lyle, R.....	318	386	242	373	156	1475
M.B.....	<u>14</u>	<u>18</u>	<u>3</u>	<u>14</u>	<u>13</u>	<u>62</u>
Total.....	332	404	245	387	169	1537
Connell, D.....	275	554	314	506	244	1893
M.B.....	<u>13</u>	<u>14</u>	<u>2</u>	<u>13</u>	<u>13</u>	<u>55</u>
Total.....	288	568	316	519	257	1948
Attorney General:						
Violet, R.....	344	499	255	417	217	1732
M.B.....	<u>11</u>	<u>18</u>	<u>4</u>	<u>15</u>	<u>14</u>	<u>62</u>
Total.....	355	517	259	432	231	1794
O'Neil, D.....	283	520	342	462	217	1824
M.B.....	<u>17</u>	<u>15</u>	<u>1</u>	<u>15</u>	<u>11</u>	<u>59</u>
Total.....	300	535	343	477	228	1883

Representative District 24 (cont.)

	1	2	3	4	5/6	Dist. Total
General Treasurer:						
Bianchi, R	255	303	184	296	129	1167
M.B.	<u>10</u>	<u>14</u>	<u>2</u>	<u>12</u>	<u>13</u>	<u>51</u>
Total	265	317	186	308	142	1218
Begin, D	347	648	385	579	265	2224
M.B.	<u>18</u>	<u>17</u>	<u>3</u>	<u>16</u>	<u>12</u>	<u>66</u>
Total	365	665	388	595	277	2290
Gilman, I	02	03	04	06	0	15
M.B.	<u>0</u>	<u>0</u>	<u>0</u>	<u>1</u>	<u>0</u>	<u>1</u>
Total	02	03	04	07	0	16

Representative District 25

	1	2	3/4	Dist. Total
Congress:				
Schneider, R.....	754	955	264	1973
M.B.....	<u>35</u>	<u>34</u>	<u>11</u>	<u>80</u>
Total	789	989	275	2053
Ferry, D	280	439	142	861
M.B.....	<u>13</u>	<u>6</u>	<u>11</u>	<u>30</u>
Total	293	445	153	891
Governor:				
DiPrete, R.....	838	1053	306	2197
M.B.....	<u>39</u>	<u>33</u>	<u>13</u>	<u>85</u>
Total	877	1086	319	2282
Sundlun, D.....	258	400	119	777
M.B.....	<u>10</u>	<u>08</u>	<u>9</u>	<u>27</u>
Total	268	408	128	804
Affigne, CP	02	12	02	16
M.B.....	<u>0</u>	<u>0</u>	<u>0</u>	<u>0</u>
Total	02	12	02	16
Healey, Jr., CM	05	12	05	22
M.B.....	<u>0</u>	<u>1</u>	<u>0</u>	<u>1</u>
Total	05	13	05	23
Lieutenant Governor:				
Farmer, R.....	541	660	190	1391
M.B.....	<u>29</u>	<u>28</u>	<u>10</u>	<u>67</u>
Total	570	688	200	1458
Licht, D.....	553	804	242	1599
M.B.....	<u>21</u>	<u>14</u>	<u>13</u>	<u>48</u>
Total	574	818	255	1647
Secretary of State:				
Lyle, R.....	413	566	134	1113
M.B.....	<u>22</u>	<u>26</u>	<u>9</u>	<u>57</u>
Total	435	592	143	1170
Connell, D.....	620	820	275	1715
M.B.....	<u>28</u>	<u>14</u>	<u>13</u>	<u>55</u>
Total	648	834	288	1770
Attorney General:				
Violet, R.....	556	765	192	1513
M.B.....	<u>24</u>	<u>27</u>	<u>9</u>	<u>60</u>
Total	580	792	201	1573
O'Neil, D.....	543	676	237	1456
M.B.....	<u>26</u>	<u>15</u>	<u>13</u>	<u>54</u>
Total	569	691	250	1510

Representative District 25 (cont.)

	1	2	3/4	Dist. Total
General Treasurer:				
Bianchi, R.....	298	412	98	808
M.B.....	<u>19</u>	<u>18</u>	<u>9</u>	<u>46</u>
Total	317	430	107	854
Begin, D.....	751	970	302	2023
M.B.....	<u>31</u>	<u>22</u>	<u>12</u>	<u>65</u>
Total	782	992	314	2088
Gilman, I.....	02	14	03	19
M.B.....	<u>0</u>	<u>1</u>	<u>1</u>	<u>2</u>
Total	02	15	04	21

Representative District 26

	1	2	3	4	5	6	7	8	Dist. Total
Congress:									
Schneider, R.....	397	581	478	45	516	69	403	525	3014
M.B.	<u>30</u>	<u>20</u>	<u>16</u>	<u>3</u>	<u>9</u>	<u>2</u>	<u>14</u>	<u>22</u>	<u>116</u>
Total.....	427	601	494	48	525	71	417	547	3130
Ferry, D.....	147	220	188	14	137	13	159	177	1055
M.B.	<u>9</u>	<u>6</u>	<u>3</u>	<u>1</u>	<u>3</u>	<u>0</u>	<u>2</u>	<u>6</u>	<u>30</u>
Total.....	156	226	191	15	140	13	161	183	1085
Governor:									
DiPrete, R.....	418	618	552	44	487	58	434	570	3181
M.B.	<u>35</u>	<u>23</u>	<u>17</u>	<u>3</u>	<u>10</u>	<u>1</u>	<u>13</u>	<u>21</u>	<u>123</u>
Total.....	453	641	569	47	497	59	447	591	3304
Sundlun, D.....	143	226	158	18	196	28	137	158	1064
M.B.	<u>6</u>	<u>3</u>	<u>2</u>	<u>1</u>	<u>3</u>	<u>0</u>	<u>3</u>	<u>5</u>	<u>23</u>
Total.....	149	229	160	19	199	28	140	163	1087
Affigne, CP.....	0	06	05	01	04	0	10	04	30
M.B.	<u>0</u>	<u>0</u>	<u>0</u>	<u>0</u>	<u>0</u>	<u>1</u>	<u>0</u>	<u>1</u>	<u>2</u>
Total.....	0	06	05	01	04	01	10	05	32
Healey, Jr., CM.....	06	09	02	0	06	0	02	04	29
M.B.	<u>0</u>	<u>0</u>	<u>0</u>	<u>0</u>	<u>0</u>	<u>0</u>	<u>0</u>	<u>0</u>	<u>0</u>
Total.....	06	09	02	0	06	0	02	04	29
Lieutenant Governor:									
Farmer, R.....	290	414	386	23	328	31	315	405	2192
M.B.	<u>20</u>	<u>15</u>	<u>13</u>	<u>2</u>	<u>8</u>	<u>1</u>	<u>11</u>	<u>17</u>	<u>87</u>
Total.....	310	429	399	25	336	32	326	422	2279
Licht, D.....	276	433	320	38	367	56	264	325	2079
M.B.	<u>20</u>	<u>11</u>	<u>6</u>	<u>2</u>	<u>5</u>	<u>1</u>	<u>5</u>	<u>11</u>	<u>61</u>
Total.....	296	444	326	40	372	57	269	336	2140
Secretary of State:									
Lyle, R.....	238	334	303	24	276	29	246	311	1761
M.B.	<u>16</u>	<u>16</u>	<u>13</u>	<u>2</u>	<u>7</u>	<u>0</u>	<u>11</u>	<u>21</u>	<u>86</u>
Total.....	254	350	316	26	283	29	257	332	1847
Connell, D.....	291	460	342	36	379	53	309	369	2239
M.B.	<u>19</u>	<u>10</u>	<u>5</u>	<u>2</u>	<u>6</u>	<u>2</u>	<u>5</u>	<u>6</u>	<u>55</u>
Total.....	310	470	347	38	385	55	314	375	2294
Attorney General:									
Violet, R.....	282	441	409	25	373	31	321	431	2313
M.B.	<u>19</u>	<u>15</u>	<u>12</u>	<u>3</u>	<u>9</u>	<u>2</u>	<u>11</u>	<u>20</u>	<u>91</u>
Total.....	301	456	421	28	382	33	332	450	2404
O'Neil, D.....	274	396	301	36	315	56	255	301	1934
M.B.	<u>20</u>	<u>11</u>	<u>7</u>	<u>1</u>	<u>4</u>	<u>0</u>	<u>5</u>	<u>9</u>	<u>57</u>
Total.....	294	407	308	37	319	56	260	310	1991

Representative District 26 (cont.)

	1	2	3	4	5	6	7	8	Dist. Total
General Treasurer:									
Bianchi, R	152	217	191	11	214	22	149	221	1177
M.B.	<u>16</u>	<u>13</u>	<u>12</u>	<u>3</u>	<u>7</u>	<u>0</u>	<u>9</u>	<u>13</u>	<u>73</u>
Total.....	168	230	203	14	221	22	158	234	1250
Begin, D.....	380	569	460	46	435	62	397	473	2822
M.B.	<u>22</u>	<u>12</u>	<u>7</u>	<u>1</u>	<u>6</u>	<u>2</u>	<u>6</u>	<u>13</u>	<u>69</u>
Total.....	402	581	467	47	441	64	403	486	2891
Gilman, I	02	06	03	01	02	0	01	01	16
M.B.	<u>0</u>	<u>0</u>	<u>0</u>	<u>0</u>	<u>0</u>	<u>0</u>	<u>1</u>	<u>0</u>	<u>1</u>
Total.....	02	06	03	01	02	0	01	01	17

Representative District 27

	1	2	3	4/6	5	Dist. Total
Congress:						
Schneider, R.....	596	183	231	853	535	2398
M.B.	<u>27</u>	<u>7</u>	<u>2</u>	<u>25</u>	<u>13</u>	<u>74</u>
Total.....	623	190	233	878	548	2472
Ferry, D.....	187	57	118	291	209	862
M.B.	<u>14</u>	<u>4</u>	<u>2</u>	<u>5</u>	<u>4</u>	<u>29</u>
Total.....	201	61	120	296	213	891
Governor:						
DiPrete, R.....	620	179	283	905	628	2615
M.B.	<u>28</u>	<u>9</u>	<u>2</u>	<u>29</u>	<u>13</u>	<u>81</u>
Total.....	648	188	285	934	641	2696
Sundlun, D.....	208	72	106	292	160	838
M.B.	<u>5</u>	<u>2</u>	<u>3</u>	<u>2</u>	<u>4</u>	<u>16</u>
Total.....	213	74	109	294	164	854
Affigne, CP.....	05	08	01	18	03	35
M.B.	<u>0</u>	<u>0</u>	<u>0</u>	<u>0</u>	<u>0</u>	<u>0</u>
Total.....	05	08	01	18	03	35
Healey, Jr., CM.....	08	02	02	16	07	35
M.B.	<u>0</u>	<u>0</u>	<u>0</u>	<u>0</u>	<u>0</u>	<u>0</u>
Total.....	08	02	02	16	07	35
Lieutenant Governor:						
Farmer, R.....	394	134	168	585	414	1695
M.B.	<u>18</u>	<u>5</u>	<u>3</u>	<u>17</u>	<u>9</u>	<u>52</u>
Total.....	412	139	171	602	423	1747
Licht, D.....	450	128	209	633	379	1799
M.B.	<u>24</u>	<u>6</u>	<u>1</u>	<u>12</u>	<u>8</u>	<u>51</u>
Total.....	474	134	210	645	387	1850
Secretary of State:						
Lyle, R.....	278	99	123	466	308	1274
M.B.	<u>14</u>	<u>4</u>	<u>3</u>	<u>20</u>	<u>8</u>	<u>49</u>
Total.....	292	103	126	486	316	1323
Connell, D.....	511	148	217	681	421	1978
M.B.	<u>28</u>	<u>6</u>	<u>1</u>	<u>9</u>	<u>8</u>	<u>52</u>
Total.....	539	154	218	690	429	2030
Attorney General:						
Violet, R.....	430	147	186	633	438	1834
M.B.	<u>15</u>	<u>7</u>	<u>2</u>	<u>16</u>	<u>11</u>	<u>51</u>
Total.....	445	154	188	649	449	1885
O'Neil, D.....	418	116	187	586	347	1654
M.B.	<u>27</u>	<u>4</u>	<u>2</u>	<u>14</u>	<u>6</u>	<u>53</u>
Total.....	445	120	189	600	353	1707

Representative District 27 (cont.)

	1	2	3	4/6	5	Dist. Total
General Treasurer:						
Bianchi, R	189	67	90	236	209	791
M.B.	<u>6</u>	<u>4</u>	<u>1</u>	<u>12</u>	<u>7</u>	<u>30</u>
Total	195	71	91	248	216	821
Begin, D.	594	172	247	865	521	2399
M.B.	<u>34</u>	<u>5</u>	<u>3</u>	<u>15</u>	<u>9</u>	<u>66</u>
Total	628	177	250	880	530	2465
Gilman, I	09	01	0	09	09	28
M.B.	<u>1</u>	<u>0</u>	<u>0</u>	<u>0</u>	<u>0</u>	<u>1</u>
Total	10	01	0	09	09	29

Representative District 28

	1	2	3/4	5	Dist. Total
Congress:					
Schneider, R.....	439	783	583	532	2337
M.B.....	<u>2</u>	<u>28</u>	<u>18</u>	<u>38</u>	<u>86</u>
Total.....	441	811	601	570	2423
Ferry, D.....	152	246	147	204	749
M.B.....	<u>9</u>	<u>10</u>	<u>4</u>	<u>7</u>	<u>30</u>
Total.....	161	256	151	211	779
Governor:					
DiPrete, R.....	431	715	562	594	2302
M.B.....	<u>7</u>	<u>30</u>	<u>20</u>	<u>44</u>	<u>101</u>
Total.....	438	745	582	638	2403
Sundlun, D.....	170	334	184	181	869
M.B.....	<u>3</u>	<u>9</u>	<u>3</u>	<u>3</u>	<u>18</u>
Total.....	173	343	187	184	887
Affigne, CP.....	23	26	25	10	84
M.B.....	<u>0</u>	<u>2</u>	<u>0</u>	<u>0</u>	<u>2</u>
Total.....	23	28	25	10	86
Healey, Jr., CM.....	08	24	19	08	59
M.B.....	<u>1</u>	<u>0</u>	<u>0</u>	<u>0</u>	<u>1</u>
Total.....	09	24	19	08	60
Lieutenant Governor:					
Farmer, R.....	288	478	371	339	1476
M.B.....	<u>6</u>	<u>24</u>	<u>18</u>	<u>38</u>	<u>86</u>
Total.....	294	502	389	377	1562
Licht, D.....	338	622	419	436	1815
M.B.....	<u>6</u>	<u>12</u>	<u>5</u>	<u>8</u>	<u>31</u>
Total.....	344	634	424	444	1846
Secretary of State:					
Lyle, R.....	218	377	327	267	1189
M.B.....	<u>1</u>	<u>23</u>	<u>14</u>	<u>33</u>	<u>71</u>
Total.....	219	400	341	300	1260
Connell, D.....	378	646	434	453	1911
M.B.....	<u>11</u>	<u>15</u>	<u>8</u>	<u>11</u>	<u>45</u>
Total.....	389	661	442	464	1956
Attorney General:					
Violet, R.....	312	563	407	399	1681
M.B.....	<u>8</u>	<u>17</u>	<u>16</u>	<u>34</u>	<u>75</u>
Total.....	320	580	423	433	1756
O'Neil, D.....	312	537	379	384	1612
M.B.....	<u>4</u>	<u>21</u>	<u>7</u>	<u>11</u>	<u>43</u>
Total.....	316	558	386	395	1655

Representative District 28 (cont.)

	1	2	3/4	5	Dist. Total
General Treasurer:					
Bianchi, R.....	136	255	206	170	767
M.B.....	<u>2</u>	<u>19</u>	<u>12</u>	<u>35</u>	<u>68</u>
Total.....	138	274	218	205	835
Begin, D.....	443	756	547	561	2307
M.B.....	<u>7</u>	<u>17</u>	<u>11</u>	<u>10</u>	<u>45</u>
Total.....	450	773	558	571	2352
Gilman, I.....	0	12	07	05	24
M.B.....	<u>2</u>	<u>1</u>	<u>0</u>	<u>0</u>	<u>3</u>
Total.....	02	13	07	05	27

CUMBERLAND

Town Totals

Congress:	
Holmes, Jr., R	3,918
St Germain, D	5,345
Governor:	
DiPrete, R.....	6,686
Sundlun, D	2,881
Affigne, CP.....	30
Healey, Jr., CM.....	125
Lieutenant Governor:	
Farmer, R.....	4,975
Licht, D.....	4,764
Secretary of State:	
Lyle, Jr., R.....	4,244
Connell, D	4,785
Attorney General:	
Violet, R.....	5,084
O'Neil, D.....	4,682
General Treasurer:	
Bianchi, R.....	1,718
Begin, D	7,366
Gilman, I.....	116

Representative District 67

	10	11	12	13	Dist. Total
Congress:					
Holmes, R.....	419	374	324	159	1276
M.B.....	<u>9</u>	<u>2</u>	<u>4</u>	<u>4</u>	<u>19</u>
Total.....	428	376	328	163	1295
St Germain, D.....	369	238	301	201	1109
M.B.....	<u>6</u>	<u>7</u>	<u>16</u>	<u>3</u>	<u>32</u>
Total.....	375	245	317	204	1141
Governor:					
DiPrete, R.....	621	502	487	292	1902
M.B.....	<u>11</u>	<u>8</u>	<u>13</u>	<u>6</u>	<u>38</u>
Total.....	632	510	500	298	1940
Sundlun, D.....	177	129	156	83	545
M.B.....	<u>4</u>	<u>1</u>	<u>8</u>	<u>1</u>	<u>14</u>
Total.....	181	130	164	84	559
Affigne, CP	04	02	01	02	09
M.B.....	<u>0</u>	<u>0</u>	<u>0</u>	<u>0</u>	<u>0</u>
Total.....	04	02	01	02	09
Healey, Jr., CM.....	20	06	08	01	35
M.B.....	<u>0</u>	<u>0</u>	<u>0</u>	<u>0</u>	<u>0</u>
Total.....	20	06	08	01	35

Representative District 67 (cont.)

	10	11	12	13	Dist. Total
Lieutenant Governor:					
Farmer, R	465	401	396	204	1466
M.B.	<u>10</u>	<u>3</u>	<u>6</u>	<u>6</u>	<u>25</u>
Total	475	404	402	210	1491
Licht, D	354	231	257	169	1011
M.B.	<u>5</u>	<u>6</u>	<u>14</u>	<u>1</u>	<u>26</u>
Total	359	237	271	170	1037
Secretary of State:					
Lyle, R	426	349	306	156	1237
M.B.	<u>11</u>	<u>4</u>	<u>4</u>	<u>2</u>	<u>21</u>
Total	437	353	310	158	1258
Connell, D	353	264	312	192	1121
M.B.	<u>2</u>	<u>5</u>	<u>14</u>	<u>5</u>	<u>26</u>
Total	355	269	326	197	1147
Attorney General:					
Violet, R	430	375	369	197	1371
M.B.	<u>4</u>	<u>6</u>	<u>10</u>	<u>7</u>	<u>27</u>
Total	434	381	379	204	1398
O'Neil, D	391	257	294	181	1123
M.B.	<u>11</u>	<u>2</u>	<u>12</u>	<u>0</u>	<u>25</u>
Total	402	259	306	181	1148
General Treasurer:					
Bianchi, R	171	175	153	52	551
M.B.	<u>4</u>	<u>2</u>	<u>6</u>	<u>2</u>	<u>14</u>
Total	175	177	159	54	565
Begin, D	607	430	466	308	1811
M.B.	<u>9</u>	<u>7</u>	<u>13</u>	<u>4</u>	<u>33</u>
Total	616	437	479	312	1844
Gilman, I	09	06	04	0	19
M.B.	<u>0</u>	<u>0</u>	<u>1</u>	<u>0</u>	<u>1</u>
Total	09	06	05	0	20

Representative District 68

	7	8	9	14	15	Dist. Total
Congress:						
Holmes, R.....	179	235	398	401	241	1454
M.B.	<u>18</u>	<u>1</u>	<u>1</u>	<u>1</u>	<u>0</u>	<u>21</u>
Total.....	197	236	399	402	241	1475
St Germain, D.....	311	363	456	565	411	2106
M.B.	<u>21</u>	<u>0</u>	<u>1</u>	<u>3</u>	<u>5</u>	<u>30</u>
Total.....	332	363	457	568	416	2136
Governor:						
DiPrete, R.....	332	440	613	697	493	2575
M.B.	<u>25</u>	<u>1</u>	<u>1</u>	<u>2</u>	<u>4</u>	<u>33</u>
Total.....	357	441	614	699	497	2608
Sundlun, D.....	157	200	272	283	173	1085
M.B.	<u>17</u>	<u>0</u>	<u>1</u>	<u>2</u>	<u>1</u>	<u>21</u>
Total.....	174	200	273	285	174	1106
Affigne, CP.....	05	01	02	01	01	10
M.B.	<u>0</u>	<u>0</u>	<u>0</u>	<u>0</u>	<u>0</u>	<u>0</u>
Total.....	05	01	02	01	01	10
Healey, Jr., CM.....	09	02	12	17	08	48
M.B.	<u>1</u>	<u>0</u>	<u>0</u>	<u>0</u>	<u>0</u>	<u>1</u>
Total.....	10	02	12	17	08	49
Lieutenant Governor:						
Farmer, R.....	236	337	462	540	388	1963
M.B.	<u>17</u>	<u>1</u>	<u>1</u>	<u>3</u>	<u>3</u>	<u>25</u>
Total.....	253	338	463	543	391	1988
Licht, D.....	273	305	449	462	288	1777
M.B.	<u>25</u>	<u>0</u>	<u>1</u>	<u>1</u>	<u>2</u>	<u>29</u>
Total.....	298	305	450	463	290	1806
Secretary of State:						
Lyle, R.....	218	295	381	432	316	1642
M.B.	<u>22</u>	<u>0</u>	<u>1</u>	<u>2</u>	<u>2</u>	<u>27</u>
Total.....	240	295	382	434	318	1669
Connell, D.....	257	295	466	508	316	1842
M.B.	<u>18</u>	<u>1</u>	<u>1</u>	<u>1</u>	<u>3</u>	<u>24</u>
Total.....	275	296	467	509	319	1866
Attorney General:						
Violet, R.....	282	320	511	529	364	2006
M.B.	<u>23</u>	<u>1</u>	<u>1</u>	<u>2</u>	<u>4</u>	<u>31</u>
Total.....	305	321	512	531	368	2037
O'Neil, D.....	229	324	403	469	311	1736
M.B.	<u>20</u>	<u>0</u>	<u>1</u>	<u>2</u>	<u>0</u>	<u>23</u>
Total.....	249	324	404	471	311	1759

Representative District 68 (cont.)

	7	8	9	14	15	Dist. Total
General Treasurer:						
Bianchi, R	73	95	174	174	111	627
M.B.	<u>7</u>	<u>0</u>	<u>1</u>	<u>1</u>	<u>0</u>	<u>9</u>
Total	80	95	175	175	111	636
Begin, D	400	511	676	790	540	2917
M.B.	<u>31</u>	<u>1</u>	<u>1</u>	<u>3</u>	<u>4</u>	<u>40</u>
Total	431	512	677	793	544	2957
Gilman, I	04	05	12	07	04	32
M.B.	<u>1</u>	<u>0</u>	<u>0</u>	<u>0</u>	<u>0</u>	<u>1</u>
Total	05	05	12	07	04	33

Representative District 69

	2	3	4	5	6	Dist. Total
Congress:						
Holmes, R.....	173	265	195	251	155	1039
M.B.....	<u>3</u>	<u>0</u>	<u>0</u>	<u>1</u>	<u>1</u>	<u>5</u>
Total.....	176	265	195	252	156	1044
St Germain, D.....	336	464	394	404	239	1837
M.B.....	<u>3</u>	<u>4</u>	<u>2</u>	<u>4</u>	<u>3</u>	<u>16</u>
Total.....	339	468	396	408	242	1853
Governor:						
DiPrete, R.....	308	485	368	467	285	1913
M.B.....	<u>7</u>	<u>2</u>	<u>3</u>	<u>3</u>	<u>2</u>	<u>17</u>
Total.....	315	487	371	470	287	1930
Sundlun, D.....	216	265	239	228	127	1075
M.B.....	<u>0</u>	<u>2</u>	<u>0</u>	<u>2</u>	<u>1</u>	<u>5</u>
Total.....	216	267	239	230	128	1080
Affigne, CP.....	02	03	02	02	01	10
M.B.....	<u>0</u>	<u>0</u>	<u>0</u>	<u>0</u>	<u>0</u>	<u>0</u>
Total.....	02	03	02	02	01	10
Healey, Jr., CM.....	06	06	04	17	06	37
M.B.....	<u>0</u>	<u>0</u>	<u>0</u>	<u>0</u>	<u>0</u>	<u>0</u>
Total.....	06	06	04	17	06	37
Lieutenant Governor:						
Farmer, R.....	214	349	256	303	217	1339
M.B.....	<u>5</u>	<u>0</u>	<u>1</u>	<u>2</u>	<u>1</u>	<u>9</u>
Total.....	219	349	257	305	218	1348
Licht, D.....	321	412	366	404	204	1707
M.B.....	<u>2</u>	<u>4</u>	<u>2</u>	<u>3</u>	<u>3</u>	<u>14</u>
Total.....	323	416	368	407	207	1721
Secretary of State:						
Lyle, R.....	196	296	229	285	173	1179
M.B.....	<u>5</u>	<u>0</u>	<u>0</u>	<u>1</u>	<u>2</u>	<u>8</u>
Total.....	201	296	229	286	175	1187
Connell, D.....	282	395	331	357	218	1583
M.B.....	<u>1</u>	<u>4</u>	<u>2</u>	<u>4</u>	<u>1</u>	<u>12</u>
Total.....	283	399	333	361	219	1595
Attorney General:						
Violet, R.....	233	378	289	365	224	1489
M.B.....	<u>5</u>	<u>1</u>	<u>3</u>	<u>2</u>	<u>2</u>	<u>13</u>
Total.....	238	379	292	367	226	1502
O'Neil, D.....	306	388	328	346	200	1568
M.B.....	<u>1</u>	<u>3</u>	<u>0</u>	<u>3</u>	<u>1</u>	<u>8</u>
Total.....	307	391	328	349	201	1576

Representative District 69 (cont.)

	2	3	4	5	6	Dist. Total
General Treasurer:						
Bianchi, R	66	115	86	105	79	451
M.B.	<u>3</u>	<u>1</u>	<u>0</u>	<u>1</u>	<u>1</u>	<u>6</u>
Total.....	69	116	86	106	80	457
Begin, D.....	406	577	481	534	320	2318
M.B.	<u>3</u>	<u>3</u>	<u>3</u>	<u>4</u>	<u>3</u>	<u>16</u>
Total.....	409	580	484	538	323	2334
Gilman, I	14	19	06	13	06	58
M.B.	<u>0</u>	<u>0</u>	<u>0</u>	<u>0</u>	<u>0</u>	<u>0</u>
Total.....	14	19	06	13	06	58

Representative District 73

	1
Congress:	
Holmes, R	102
M.B.	<u>2</u>
Total	104
St Germain, D	209
M.B.	<u>6</u>
Total	215
Governor:	
DiPrete, R	203
M.B.	<u>5</u>
Total	208
Sundlun, D	132
M.B.	<u>4</u>
Total	136
Affigne, CP	01
M.B.	<u>0</u>
Total	01
Healey, Jr., CM	02
M.B.	<u>0</u>
Total	02
Lieutenant Governor:	
Farmer, R	145
M.B.	<u>3</u>
Total	148
Licht, D	195
M.B.	<u>5</u>
Total	200
Secretary of State:	
Lyle, R	126
M.B.	<u>4</u>
Total	130
Connell, D	173
M.B.	<u>4</u>
Total	177
Attorney General:	
Violet, R	145
M.B.	<u>2</u>
Total	147
O'Neil, D	194
M.B.	<u>5</u>
Total	199

Representative District 73 (cont.)

General Treasurer:	1
Bianchi, R.....	59
M.B.	<u>1</u>
Total.....	60
Begin, D.....	227
M.B.	<u>4</u>
Total.....	231
Gilman, I.....	5
M.B.	<u>0</u>
Total.....	05

EAST GREENWICH

Town Totals

Congress:	
Schneider, R	3,633
Ferry, D	671
Governor:	
DiPrete, R.....	3,377
Sundlun, D	992
Affigne, CP.....	29
Healey, Jr., CM.....	67
Lieutenant Governor:	
Farmer, R.....	2,690
Licht, D.....	1,776
Secretary of State:	
Lyle, Jr., R.....	1,817
Connell, D.....	2,393
Attorney General:	
Violet, R.....	2,538
O'Neil, D.....	1,937
General Treasurer:	
Bianchi, R.....	1,227
Begin, D.....	2,966
Gilman, I.....	60

Representative District 43

	1	2	3	4	5	Dist. Total
Congress:						
Schneider, R.....	605	613	634	602	870	3324
M.B.	<u>30</u>	<u>13</u>	<u>33</u>	<u>18</u>	<u>15</u>	<u>109</u>
Total.....	635	626	667	620	885	3433
Ferry, D.....	120	111	150	90	156	627
M.B.	<u>5</u>	<u>2</u>	<u>7</u>	<u>0</u>	<u>5</u>	<u>19</u>
Total.....	125	113	157	90	161	646
Governor:						
DiPrete, R.....	547	568	612	551	803	3081
M.B.	<u>29</u>	<u>12</u>	<u>38</u>	<u>17</u>	<u>16</u>	<u>112</u>
Total.....	576	580	640	568	819	3193
Sundlun, D.....	177	161	186	153	246	923
M.B.	<u>7</u>	<u>2</u>	<u>3</u>	<u>1</u>	<u>5</u>	<u>18</u>
Total.....	184	163	189	154	251	941
Affigne, CP.....	10	02	01	07	08	28
M.B.	<u>0</u>	<u>1</u>	<u>0</u>	<u>0</u>	<u>0</u>	<u>1</u>
Total.....	10	03	01	07	08	29
Healey, Jr., CM.....	23	20	06	04	09	62
M.B.	<u>1</u>	<u>0</u>	<u>0</u>	<u>0</u>	<u>0</u>	<u>1</u>
Total.....	24	20	06	04	09	63

Representative District 43 (cont.)

	1	2	3	4	5	Dist. Total
Lieutenant Governor:						
Farmer, R.....	440	475	481	439	612	2447
M.B.	<u>16</u>	<u>8</u>	<u>32</u>	<u>14</u>	<u>13</u>	<u>83</u>
Total.....	456	483	513	453	625	2530
Licht, D.....	312	279	328	278	453	1650
M.B.	<u>21</u>	<u>7</u>	<u>9</u>	<u>4</u>	<u>8</u>	<u>49</u>
Total.....	333	286	337	282	461	1699
Secretary of State:						
Lyle, R.....	311	310	301	321	396	1639
M.B.	<u>13</u>	<u>11</u>	<u>26</u>	<u>10</u>	<u>15</u>	<u>75</u>
Total.....	324	321	327	331	411	1714
Connell, D.....	394	419	450	361	603	2227
M.B.	<u>21</u>	<u>4</u>	<u>10</u>	<u>7</u>	<u>6</u>	<u>48</u>
Total.....	415	423	460	368	609	2275
Attorney General:						
Violet, R.....	452	411	486	423	552	2324
M.B.	<u>15</u>	<u>10</u>	<u>23</u>	<u>15</u>	<u>10</u>	<u>73</u>
Total.....	467	421	509	438	562	2397
O'Neil, D.....	299	350	324	302	506	1781
M.B.	<u>23</u>	<u>5</u>	<u>16</u>	<u>3</u>	<u>11</u>	<u>58</u>
Total.....	322	355	340	305	517	1839
General Treasurer:						
Bianchi, R.....	221	200	200	214	266	1101
M.B.	<u>8</u>	<u>5</u>	<u>23</u>	<u>8</u>	<u>7</u>	<u>51</u>
Total.....	229	205	223	222	273	1152
Begin, D.....	483	525	544	465	725	2742
M.B.	<u>25</u>	<u>9</u>	<u>13</u>	<u>10</u>	<u>13</u>	<u>70</u>
Total.....	508	534	557	475	738	2812
Gilman, I.....	10	02	09	08	22	51
M.B.	<u>2</u>	<u>1</u>	<u>0</u>	<u>0</u>	<u>0</u>	<u>3</u>
Total.....	12	03	09	08	22	54

Representative District 46

	6
Congress:	
Schneider, R	197
M.B.	<u>3</u>
Total	200
Ferry, D	25
M.B.	<u>0</u>
Total	25
Governor:	
DiPrete, R	181
M.B.	<u>3</u>
Total	184
Sundlun, D	51
M.B.	<u>0</u>
Total	51
Affigne, CP	0
M.B.	<u>0</u>
Total	0
Healey, Jr., CM	04
M.B.	<u>0</u>
Total	04
Lieutenant Governor:	
Farmer, R	157
M.B.	<u>3</u>
Total	160
Licht, D	77
M.B.	<u>0</u>
Total	77
Secretary of State:	
Lyle, R	100
M.B.	<u>3</u>
Total	103
Connell, D	118
M.B.	<u>0</u>
Total	118
Attorney General:	
Violet, R	140
M.B.	<u>1</u>
Total	141
O'Neil, D	96
M.B.	<u>2</u>
Total	98

Representative District 46 (cont.)

	6
General Treasurer:	
Bianchi, R.....	73
M.B.	<u>2</u>
Total	75
Begin, D.....	153
M.B.	<u>1</u>
Total	154
Gilman, I.....	06
M.B.	<u>0</u>
Total	06

EAST PROVIDENCE

City Totals

Congress:	
Holmes, Jr., R	7,136
St Germain, D	8,369
Governor:	
DiPrete, R	10,300
Sundlun, D	5,603
Affigne, CP	113
Healey, Jr., CM	322
Lieutenant Governor:	
Farmer, R	7,321
Licht, D	9,008
Secretary of State:	
Lyle, Jr., R	4,731
Connell, D	10,430
Attorney General:	
Violet, R	8,560
O'Neil, D	7,784
General Treasurer:	
Bianchi, R	3,059
Begin, D	12,082
Gilman, I	151

Representative District 2

		9
Congress:		
Holmes, R	85	
M.B.	<u>1</u>	
Total	86	
St Germain, D	181	
M.B.	<u>4</u>	
Total	185	
Governor:		
DiPrete, R	158	
M.B.	<u>4</u>	
Total	162	
Sundlun, D	116	
M.B.	<u>2</u>	
Total	118	
Affigne, CP	02	
M.B.	<u>0</u>	
Total	02	
Healey, Jr., CM	07	
M.B.	<u>0</u>	
Total	07	

Representative District 2 (cont.)

9

Lieutenant Governor:

Farmer, R.....	96
M.B.	<u>3</u>
Total.....	99
Licht, D.....	182
M.B.	<u>3</u>
Total.....	185

Secretary of State:

Lyle, R.....	69
M.B.	<u>0</u>
Total.....	69
Connell, D.....	191
M.B.	<u>6</u>
Total.....	197

Attorney General:

Violet, R.....	142
M.B.	<u>5</u>
Total.....	147
O'Neil, D.....	137
M.B.	<u>1</u>
Total.....	138

General Treasurer:

Bianchi, R.....	39
M.B.	<u>2</u>
Total.....	41
Begin, D.....	207
M.B.	<u>4</u>
Total.....	211
Gilman, I.....	02
M.B.	<u>0</u>
Total.....	02

Representative District 82

	1	2	3	4	5	Dist. Total
Congress:						
Holmes, R.....	315	353	419	508	183	1778
M.B.....	<u>12</u>	<u>7</u>	<u>5</u>	<u>18</u>	<u>1</u>	<u>43</u>
Total.....	327	360	424	526	184	1821
St Germain, D.....	402	287	307	447	265	1708
M.B.....	<u>6</u>	<u>7</u>	<u>7</u>	<u>18</u>	<u>2</u>	<u>40</u>
Total.....	408	294	314	465	267	1748
Governor:						
DiPrete, R.....	508	458	538	693	313	2510
M.B.....	<u>12</u>	<u>9</u>	<u>8</u>	<u>26</u>	<u>2</u>	<u>57</u>
Total.....	520	467	546	719	315	2567
Sundlun, D.....	230	196	218	312	160	1116
M.B.....	<u>5</u>	<u>5</u>	<u>6</u>	<u>10</u>	<u>1</u>	<u>27</u>
Total.....	235	201	224	322	161	1143
Affigne, CP.....	03	04	04	06	04	21
M.B.....	<u>0</u>	<u>0</u>	<u>0</u>	<u>0</u>	<u>0</u>	<u>0</u>
Total.....	03	04	04	06	04	21
Healey, Jr., CM.....	13	25	24	09	01	72
M.B.....	<u>0</u>	<u>0</u>	<u>0</u>	<u>0</u>	<u>0</u>	<u>0</u>
Total.....	13	25	24	09	01	72
Lieutenant Governor:						
Farmer, R.....	369	339	392	469	195	1764
M.B.....	<u>10</u>	<u>7</u>	<u>5</u>	<u>21</u>	<u>1</u>	<u>44</u>
Total.....	379	346	397	490	196	1808
Licht, D.....	395	335	387	533	286	1936
M.B.....	<u>8</u>	<u>7</u>	<u>9</u>	<u>15</u>	<u>2</u>	<u>41</u>
Total.....	403	342	396	548	288	1977
Secretary of State:						
Lyle, R.....	240	248	257	340	135	1220
M.B.....	<u>10</u>	<u>6</u>	<u>6</u>	<u>19</u>	<u>1</u>	<u>42</u>
Total.....	250	254	263	359	136	1262
Connell, D.....	459	389	482	594	303	2227
M.B.....	<u>8</u>	<u>7</u>	<u>8</u>	<u>17</u>	<u>2</u>	<u>42</u>
Total.....	467	396	490	611	305	2269
Attorney General:						
Violet, R.....	374	382	443	501	249	1949
M.B.....	<u>8</u>	<u>8</u>	<u>9</u>	<u>18</u>	<u>0</u>	<u>43</u>
Total.....	382	390	452	519	249	1992
O'Neil, D.....	375	305	339	509	230	1758
M.B.....	<u>11</u>	<u>6</u>	<u>5</u>	<u>18</u>	<u>3</u>	<u>43</u>
Total.....	386	311	344	527	233	1801

Representative District 82 (cont.)

	1	2	3	4	5	Dist. Total
General Treasurer:						
Bianchi, R	160	160	162	216	90	788
M.B.	<u>7</u>	<u>3</u>	<u>4</u>	<u>12</u>	<u>0</u>	<u>26</u>
Total	167	163	166	228	90	814
Begin, D	540	475	567	735	352	2669
M.B.	<u>11</u>	<u>9</u>	<u>9</u>	<u>22</u>	<u>3</u>	<u>54</u>
Total	551	484	576	757	355	2723
Gilman, I	02	04	06	06	06	24
M.B.	<u>0</u>	<u>0</u>	<u>0</u>	<u>1</u>	<u>1</u>	<u>2</u>
Total	02	04	06	07	07	26

Representative District 83

	6	7	10	11	Dist. Total
Congress:					
Holmes, R.....	94	142	262	232	730
M.B.....	<u>6</u>	<u>21</u>	<u>7</u>	<u>3</u>	<u>37</u>
Total.....	100	163	269	235	767
St Germain, D.....	188	213	439	453	1293
M.B.....	<u>13</u>	<u>17</u>	<u>13</u>	<u>5</u>	<u>48</u>
Total.....	201	230	452	458	1341
Governor:					
DiPrete, R.....	161	222	457	421	1261
M.B.....	<u>11</u>	<u>21</u>	<u>12</u>	<u>4</u>	<u>48</u>
Total.....	172	243	469	425	1309
Sundlun, D.....	152	150	265	298	865
M.B.....	<u>7</u>	<u>15</u>	<u>9</u>	<u>4</u>	<u>35</u>
Total.....	159	165	274	302	900
Affigne, CP.....	0	02	06	05	13
M.B.....	<u>0</u>	<u>0</u>	<u>0</u>	<u>0</u>	<u>0</u>
Total.....	0	02	06	05	13
Healey, Jr., CM.....	03	12	21	14	50
M.B.....	<u>0</u>	<u>1</u>	<u>0</u>	<u>0</u>	<u>1</u>
Total.....	03	13	21	14	51
Lieutenant Governor:					
Farmer, R.....	116	178	277	312	883
M.B.....	<u>5</u>	<u>21</u>	<u>11</u>	<u>4</u>	<u>41</u>
Total.....	121	199	288	316	924
Licht, D.....	198	213	467	413	1291
M.B.....	<u>13</u>	<u>16</u>	<u>11</u>	<u>4</u>	<u>44</u>
Total.....	211	229	478	417	1335
Secretary of State:					
Lyle, R.....	80	97	155	147	479
M.B.....	<u>4</u>	<u>22</u>	<u>8</u>	<u>4</u>	<u>38</u>
Total.....	84	119	163	151	517
Connell, D.....	206	246	530	495	1477
M.B.....	<u>14</u>	<u>13</u>	<u>13</u>	<u>4</u>	<u>44</u>
Total.....	220	259	543	499	1521
Attorney General:					
Violet, R.....	144	203	371	369	1087
M.B.....	<u>8</u>	<u>24</u>	<u>8</u>	<u>6</u>	<u>46</u>
Total.....	152	227	379	375	1133
O'Neil, D.....	167	192	380	364	1103
M.B.....	<u>10</u>	<u>14</u>	<u>13</u>	<u>2</u>	<u>39</u>
Total.....	177	206	393	366	1142

Representative District 83 (cont.)

	6	7	10	11	Dist. Total
General Treasurer:					
Bianchi, R.....	70	103	112	108	393
M.B.....	<u>3</u>	<u>16</u>	<u>8</u>	<u>3</u>	<u>30</u>
Total.....	73	119	120	111	423
Begin, D.....	205	248	570	534	1557
M.B.....	<u>14</u>	<u>18</u>	<u>11</u>	<u>5</u>	<u>48</u>
Total.....	219	266	581	539	1605
Gilman, I.....	02	02	09	12	25
M.B.....	<u>0</u>	<u>3</u>	<u>0</u>	<u>0</u>	<u>3</u>
Total.....	02	05	09	12	28

Representative District 84

	16	16A	17	18	21	22	Total Total
Congress:							
Holmes, R.....	214	136	439	321	246	320	1676
M.B.	<u>16</u>	<u>3</u>	<u>5</u>	<u>17</u>	<u>11</u>	<u>11</u>	<u>63</u>
Total.....	230	139	444	338	257	331	1739
St Germain, D.....	210	155	228	440	194	280	1507
M.B.	<u>10</u>	<u>2</u>	<u>5</u>	<u>26</u>	<u>6</u>	<u>10</u>	<u>59</u>
Total.....	220	157	233	466	200	290	1566
Governor:							
DiPrete, R.....	319	199	329	506	327	416	2096
M.B.	<u>17</u>	<u>4</u>	<u>5</u>	<u>24</u>	<u>11</u>	<u>16</u>	<u>77</u>
Total.....	336	203	334	530	338	432	2173
Sundlun, D.....	124	116	167	294	129	203	1033
M.B.	<u>10</u>	<u>1</u>	<u>5</u>	<u>20</u>	<u>5</u>	<u>5</u>	<u>46</u>
Total.....	134	117	172	314	134	208	1079
Affigne, CP.....	0	03	07	14	05	03	32
M.B.	<u>0</u>	<u>0</u>	<u>0</u>	<u>0</u>	<u>0</u>	<u>0</u>	<u>0</u>
Total.....	0	03	07	14	05	03	32
Healey, Jr., CM.....	08	01	06	15	07	21	58
M.B.	<u>0</u>	<u>0</u>	<u>0</u>	<u>1</u>	<u>1</u>	<u>0</u>	<u>2</u>
Total.....	08	01	06	16	08	21	60
Lieutenant Governor:							
Farmer, R.....	206	120	231	330	250	327	1464
M.B.	<u>18</u>	<u>3</u>	<u>3</u>	<u>22</u>	<u>12</u>	<u>15</u>	<u>73</u>
Total.....	224	123	234	352	262	342	1537
Licht, D.....	242	196	273	501	221	313	1746
M.B.	<u>10</u>	<u>3</u>	<u>7</u>	<u>22</u>	<u>4</u>	<u>6</u>	<u>52</u>
Total.....	252	199	380	523	225	319	1798
Secretary of State:							
Lyle, R.....	151	93	158	233	156	197	988
M.B.	<u>11</u>	<u>3</u>	<u>3</u>	<u>15</u>	<u>9</u>	<u>15</u>	<u>56</u>
Total.....	162	96	161	248	165	112	1044
Connell, D.....	273	201	317	552	294	400	2037
M.B.	<u>12</u>	<u>3</u>	<u>7</u>	<u>26</u>	<u>7</u>	<u>5</u>	<u>60</u>
Total.....	285	204	324	578	301	405	2097
Attorney General:							
Violet, R.....	274	188	289	431	279	351	1812
M.B.	<u>14</u>	<u>3</u>	<u>4</u>	<u>20</u>	<u>14</u>	<u>14</u>	<u>69</u>
Total.....	288	191	293	451	293	365	1881
O'Neil, D.....	181	133	218	399	192	294	1417
M.B.	<u>10</u>	<u>2</u>	<u>6</u>	<u>25</u>	<u>3</u>	<u>7</u>	<u>53</u>
Total.....	191	135	224	424	195	301	1470

Representative District 84 (cont.)

	16	16A	17	18	21	22	Total Total
General Treasurer:							
Bianchi, R.....	76	55	105	139	98	119	592
M.B.	<u>8</u>	<u>2</u>	<u>4</u>	<u>10</u>	<u>8</u>	<u>8</u>	<u>40</u>
Total	84	57	109	149	106	127	632
Begin, D.....	350	247	374	649	349	481	2450
M.B.	<u>13</u>	<u>2</u>	<u>6</u>	<u>32</u>	<u>8</u>	<u>13</u>	<u>74</u>
Total	363	249	380	681	357	494	2524
Gilman, I.....	04	0	05	08	02	03	22
M.B.	<u>3</u>	<u>1</u>	<u>0</u>	<u>1</u>	<u>0</u>	<u>0</u>	<u>5</u>
Total	07	01	05	09	02	03	27

Representative District 85

	12	13	14	15	Total Total
Congress:					
Holmes, R.....	249	217	340	174	980
M.B.....	<u>13</u>	<u>11</u>	<u>4</u>	<u>4</u>	<u>32</u>
Total.....	262	228	344	178	1012
St Germain, D.....	458	407	457	203	1525
M.B.....	<u>12</u>	<u>16</u>	<u>11</u>	<u>2</u>	<u>41</u>
Total.....	470	423	468	205	1566
Governor:					
DiPrete, R.....	417	363	520	258	1558
M.B.....	<u>13</u>	<u>16</u>	<u>7</u>	<u>4</u>	<u>40</u>
Total.....	430	379	527	262	1598
Sundlun, D.....	314	279	316	129	1038
M.B.....	<u>11</u>	<u>10</u>	<u>9</u>	<u>3</u>	<u>33</u>
Total.....	325	289	325	132	1071
Affigne, CP.....	03	02	05	02	12
M.B.....	<u>1</u>	<u>0</u>	<u>0</u>	<u>0</u>	<u>1</u>
Total.....	04	02	05	02	13
Healey, Jr., CM.....	11	09	12	05	37
M.B.....	<u>0</u>	<u>1</u>	<u>0</u>	<u>0</u>	<u>1</u>
Total.....	11	10	12	05	38
Lieutenant Governor:					
Farmer, R.....	283	239	366	201	1089
M.B.....	<u>12</u>	<u>12</u>	<u>4</u>	<u>6</u>	<u>34</u>
Total.....	295	251	370	207	1123
Licht, D.....	459	426	487	205	1577
M.B.....	<u>13</u>	<u>14</u>	<u>12</u>	<u>1</u>	<u>40</u>
Total.....	472	440	499	206	1617
Secretary of State:					
Lyle, R.....	169	136	237	120	662
M.B.....	<u>8</u>	<u>10</u>	<u>5</u>	<u>4</u>	<u>27</u>
Total.....	177	146	242	124	689
Connell, D.....	512	450	555	252	1769
M.B.....	<u>16</u>	<u>15</u>	<u>10</u>	<u>3</u>	<u>44</u>
Total.....	528	465	565	255	1813
Attorney General:					
Violet, R.....	349	294	453	239	1335
M.B.....	<u>15</u>	<u>12</u>	<u>7</u>	<u>4</u>	<u>38</u>
Total.....	364	306	460	243	1373
O'Neil, D.....	390	359	396	162	1307
M.B.....	<u>10</u>	<u>14</u>	<u>9</u>	<u>3</u>	<u>36</u>
Total.....	400	373	405	165	1343

Representative District 85 (cont.)

	12	13	14	15	Total Total
General Treasurer:					
Bianchi, R.....	103	80	155	72	410
M.B.....	<u>10</u>	<u>10</u>	<u>2</u>	<u>2</u>	<u>24</u>
Total.....	113	90	157	74	434
Begin, D.....	571	503	641	299	2014
M.B.....	<u>13</u>	<u>15</u>	<u>13</u>	<u>4</u>	<u>45</u>
Total.....	584	518	654	303	2059
Gilman, J.....	07	06	08	02	23
M.B.....	<u>0</u>	<u>0</u>	<u>0</u>	<u>0</u>	<u>0</u>
Total.....	07	06	08	02	23

Representative District 86

	19	20	23	24	25	Dist. Total
Congress:						
Holmes, R.....	176	296	170	249	278	1169
M.B.....	<u>6</u>	<u>2</u>	<u>4</u>	<u>3</u>	<u>3</u>	<u>18</u>
Total.....	182	298	174	252	281	1187
St Germain, D.....	240	349	255	304	310	1458
M.B.....	<u>5</u>	<u>9</u>	<u>4</u>	<u>2</u>	<u>3</u>	<u>23</u>
Total.....	245	358	259	306	313	1481
Governor:						
DiPrete, R.....	262	437	253	381	404	1737
M.B.....	<u>7</u>	<u>5</u>	<u>5</u>	<u>3</u>	<u>6</u>	<u>26</u>
Total.....	269	442	258	384	410	1763
Sundlun, D.....	168	232	176	180	211	967
M.B.....	<u>4</u>	<u>4</u>	<u>3</u>	<u>2</u>	<u>1</u>	<u>14</u>
Total.....	172	236	179	182	212	981
Affigne, CP.....	06	06	06	02	04	24
M.B.....	<u>0</u>	<u>0</u>	<u>0</u>	<u>0</u>	<u>0</u>	<u>0</u>
Total.....	06	06	06	02	04	24
Healey, Jr., CM.....	09	28	09	10	16	72
M.B.....	<u>0</u>	<u>0</u>	<u>0</u>	<u>0</u>	<u>0</u>	<u>0</u>
Total.....	09	28	09	10	16	72
Lieutenant Governor:						
Farmer, R.....	189	324	209	268	276	1266
M.B.....	<u>3</u>	<u>5</u>	<u>5</u>	<u>2</u>	<u>4</u>	<u>19</u>
Total.....	192	329	214	270	280	1285
Licht, D.....	260	382	241	308	359	1550
M.B.....	<u>8</u>	<u>6</u>	<u>3</u>	<u>3</u>	<u>2</u>	<u>22</u>
Total.....	268	388	244	311	361	1572
Secretary of State:						
Lyle, R.....	114	216	113	144	185	772
M.B.....	<u>5</u>	<u>1</u>	<u>2</u>	<u>1</u>	<u>2</u>	<u>11</u>
Total.....	119	217	115	145	187	783
Connell, D.....	305	442	295	398	418	1858
M.B.....	<u>6</u>	<u>9</u>	<u>6</u>	<u>4</u>	<u>5</u>	<u>30</u>
Total.....	311	451	301	402	423	1888
Attorney General:						
Violet, R.....	232	363	206	294	310	1405
M.B.....	<u>5</u>	<u>6</u>	<u>5</u>	<u>4</u>	<u>5</u>	<u>25</u>
Total.....	237	369	211	298	315	1430
O'Neil, D.....	212	337	241	281	325	1396
M.B.....	<u>6</u>	<u>5</u>	<u>3</u>	<u>1</u>	<u>2</u>	<u>17</u>
Total.....	218	342	244	282	327	1413

Representative District 86 (cont.)

	19	20	23	24	25	Dist. Total
General Treasurer:						
Bianchi, R	76	134	75	83	105	473
M.B.	<u>3</u>	<u>1</u>	<u>1</u>	<u>1</u>	<u>0</u>	<u>6</u>
Total	79	135	76	84	105	479
Begin, D	331	524	328	458	503	2144
M.B.	<u>8</u>	<u>10</u>	<u>7</u>	<u>4</u>	<u>6</u>	<u>35</u>
Total	339	534	335	462	509	2179
Gilman, I	07	06	09	07	05	34
M.B.	<u>0</u>	<u>0</u>	<u>0</u>	<u>0</u>	<u>1</u>	<u>1</u>
Total	07	06	09	07	06	35

Representative District 87

	26	27	Dist. Total
Congress:			
Holmes, R	315	202	517
M.B.	<u>2</u>	<u>5</u>	<u>5</u>
Total	317	207	524
St Germain, D	254	219	473
M.B.	<u>3</u>	<u>6</u>	<u>9</u>
Total	257	225	482
Governor:			
DiPrete, R	388	329	717
M.B.	<u>5</u>	<u>6</u>	<u>11</u>
Total	393	335	728
Sundlun, D	200	107	307
M.B.	<u>0</u>	<u>4</u>	<u>4</u>
Total	200	111	311
Affigne, CP	05	03	8
M.B.	<u>0</u>	<u>0</u>	<u>0</u>
Total	05	03	8
Healey, Jr., CM	13	08	21
M.B.	<u>0</u>	<u>1</u>	<u>1</u>
Total	13	09	22
Lieutenant Governor:			
Farmer, R	316	221	537
M.B.	<u>2</u>	<u>6</u>	<u>8</u>
Total	318	227	545
Licht, D	290	226	516
M.B.	<u>3</u>	<u>5</u>	<u>8</u>
Total	293	231	524
Secretary of State:			
Lyle, R	213	147	360
M.B.	<u>2</u>	<u>5</u>	<u>7</u>
Total	215	152	367
Connell, D	358	278	636
M.B.	<u>3</u>	<u>6</u>	<u>9</u>
Total	361	284	645
Attorney General:			
Violet, R	342	252	594
M.B.	<u>3</u>	<u>7</u>	<u>10</u>
Total	345	259	604
O'Neil, D	264	207	471
M.B.	<u>2</u>	<u>4</u>	<u>6</u>
Total	266	211	477

Representative District 87 (cont.)

	26	27	Dist. Total
General Treasurer:			
Bianchi, R.....	141	90	231
M.B.	<u>1</u>	<u>4</u>	<u>5</u>
Total	142	94	236
Begin, D.....	431	339	770
M.B.	<u>4</u>	<u>7</u>	<u>11</u>
Total	435	346	781
Gilman, I.....	04	05	09
M.B.	<u>0</u>	<u>0</u>	<u>0</u>
Total	04	05	09

EXETER

	Town Totals			Town Totals
Congress:				
Schneider, R.....	1,199		Secretary of State:	
Ferry, D.....	307		Lyle, Jr., R.....	607
			Connell, D.....	867
Governor:				
DiPrete, R.....	1,022		Attorney General:	
Sundlun, D.....	471		Violet, R.....	813
Affigne, CP.....	11		O'Neil, D.....	731
Healey, Jr., CM.....	32		General Treasurer:	
Lieutenant Governor:				
Farmer, R.....	875		Bianchi, R.....	433
Licht, D.....	679		Begin, D.....	980
			Gilman, I.....	65

Representative District 46

	1
Congress:	
Schneider, R.....	768
M.B.	<u>25</u>
Total.....	793
Ferry, D.....	164
M.B.	<u>24</u>
Total.....	188
Governor:	
DiPrete, R.....	644
M.B.	<u>21</u>
Total.....	665
Sundlun, D.....	283
M.B.	<u>29</u>
Total.....	312
Affigne, CP.....	07
M.B.	<u>0</u>
Total.....	07
Healey, Jr., CM.....	16
M.B.	<u>0</u>
Total.....	16
Lieutenant Governor:	
Farmer, R.....	543
M.B.	<u>18</u>
Total.....	561
Licht, D.....	417
M.B.	<u>34</u>
Total.....	451

Representative District 46 (cont.)

Secretary of State:	1
Lyle, R.....	352
M.B.	<u>15</u>
Total.....	367
Connell, D.....	569
M.B.	<u>37</u>
Total.....	606
Attorney General:	
Violet, R.....	492
M.B.	<u>15</u>
Total.....	507
O'Neil, D.....	463
M.B.	<u>37</u>
Total.....	500
General Treasurer:	
Bianchi, R.....	252
M.B.	<u>10</u>
Total.....	262
Begin, D.....	643
M.B.	<u>39</u>
Total.....	682
Gilman, I.....	23
M.B.	<u>2</u>
Total.....	25

Representative District 52

	1
Congress:	
Schneider, R.....	389
M.B.	<u>17</u>
Total	406
Ferry, D.....	101
M.B.	<u>18</u>
Total	119
Governor:	
DiPrete, R.....	343
M.B.	<u>14</u>
Total	357
Sundlun, D.....	137
M.B.	<u>22</u>
Total	159
Affigne, CP.....	04
M.B.	<u>0</u>
Total	04
Healey, Jr., CM.....	16
M.B.	<u>0</u>
Total	16
Lieutenant Governor:	
Farmer, R.....	304
M.B.	<u>10</u>
Total	314
Licht, D.....	202
M.B.	<u>26</u>
Total	228
Secretary of State:	
Lyle, R.....	230
M.B.	<u>10</u>
Total	240
Connell, D.....	238
M.B.	<u>23</u>
Total	261
Attorney General:	
Violet, R.....	293
M.B.	<u>13</u>
Total	306
O'Neil, D.....	208
M.B.	<u>23</u>
Total	231

Representative District 52 (cont.)

General Treasurer:	1
Bianchi, R.....	167
M.B.	<u>4</u>
Total	171
Begin, D	268
M.B.	<u>30</u>
Total	298
Gilman, I.....	40
M.B.	<u>0</u>
Total	40

FOSTER

	Town Totals			Town Totals
Congress:				
Schneider, R	990		Secretary of State:	
Ferry, D	207		Lyle, Jr., R.....	543
			Connell, D	635
Governor:				
DiPrete, R.....	903		Attorney General:	
Sundlun, D	304		Violet, R.....	758
Affigne, CP	13		O'Neil, D.....	491
Healey, Jr., CM	28		General Treasurer:	
Lieutenant Governor:				
Farmer, R.....	747		Bianchi, R.....	382
Licht, D.....	506		Begin, D	755
			Gilman, I.....	35

Representative District 53

	1	2	Dist. Total
Congress:			
Schneider, R	532	435	967
M.B.	<u>17</u>	<u>6</u>	<u>23</u>
Total	549	441	990
Ferry, D	104	94	198
M.B.	<u>7</u>	<u>2</u>	<u>9</u>
Total	111	96	207
Governor:			
DiPrete, R.....	467	415	882
M.B.	<u>15</u>	<u>6</u>	<u>21</u>
Total	482	421	903
Sundlun, D	167	127	294
M.B.	<u>9</u>	<u>1</u>	<u>10</u>
Total	176	128	304
Affigne, CP	08	05	13
M.B.	<u>0</u>	<u>0</u>	<u>0</u>
Total	08	05	13
Healey, Jr., CM	14	13	27
M.B.	<u>0</u>	<u>1</u>	<u>1</u>
Total	14	14	28
Lieutenant Governor:			
Farmer, R.....	390	338	728
M.B.	<u>13</u>	<u>6</u>	<u>19</u>
Total	403	344	747
Licht, D	276	218	494
M.B.	<u>10</u>	<u>2</u>	<u>12</u>
Total	286	220	506

Representative District 53 (cont.)

	1	2	Dist. Total
Secretary of State:			
Lyle, R.....	266	261	327
M.B.	<u>13</u>	<u>3</u>	<u>16</u>
Total	279	264	543
Connell, D.....	356	264	620
M.B.	<u>10</u>	<u>5</u>	<u>15</u>
Total	366	269	635
Attorney General:			
Violet, R.....	399	341	740
M.B.	<u>12</u>	<u>6</u>	<u>18</u>
Total	411	347	758
O'Neil, D.....	267	210	477
M.B.	<u>12</u>	<u>2</u>	<u>14</u>
Total	279	212	491
General Treasurer:			
Bianchi, R.....	185	181	366
M.B.	<u>11</u>	<u>5</u>	<u>16</u>
Total	196	186	382
Begin, D.....	418	322	740
M.B.	<u>12</u>	<u>3</u>	<u>15</u>
Total	430	325	755
Gilman, I.....	20	14	34
M.B.	<u>1</u>	<u>0</u>	<u>01</u>
Total	21	14	35

GLOUCESTER

Town Totals		Town Totals	
Congress:		Secretary of State:	
Schneider, R	2,040	Lyle, Jr., R.....	1,199
Ferry, D.....	637	Connell, D.....	1,489
Governor:		Attorney General:	
DiPrete, R.....	1,924	Violet, R.....	1,516
Sundlun, D.....	775	O'Neil, D.....	1,291
Affigne, CP.....	17	General Treasurer:	
Healey, Jr., CM.....	73	Bianchi, R.....	806
Lieutenant Governor:		Begin, D.....	1,887
Farmer, R.....	1,598	Gilman, I.....	19
Licht, D.....	1,196		

Representative District 15

	1	2	3	4	Dist. Total
Congress:					
Schneider, R.....	553	464	401	574	1992
M.B.....	14	8	10	16	48
Total.....	567	472	411	590	2040
Ferry, D.....	199	165	101	159	624
M.B.....	2	2	4	5	13
Total.....	201	167	105	164	637
Governor:					
DiPrete, R.....	531	434	357	553	1875
M.B.....	12	8	12	17	49
Total.....	543	442	369	570	1924
Sundlun, D.....	212	195	146	209	762
M.B.....	5	2	2	4	13
Total.....	217	197	148	213	775
Affigne, CP.....	06	03	02	06	17
M.B.....	0	0	0	0	0
Total.....	06	03	02	06	17
Healey, Jr., CM.....	22	22	15	14	73
M.B.....	0	0	0	0	0
Total.....	22	22	15	14	73
Lieutenant Governor:					
Farmer, R.....	458	369	285	440	1552
M.B.....	13	7	9	17	46
Total.....	471	376	294	457	1598
Licht, D.....	312	286	239	342	1179
M.B.....	5	3	5	4	17
Total.....	317	289	244	346	1196

Representative District 15 (cont.)

	1	2	3	4	Dist. Total
Secretary of State:					
Lyle, R	340	282	205	333	1160
M.B.	<u>12</u>	<u>7</u>	<u>7</u>	<u>13</u>	<u>39</u>
Total	352	289	212	346	1199
Connell, D.....					
M.B.	<u>5</u>	<u>4</u>	<u>7</u>	<u>8</u>	<u>24</u>
Total	412	355	304	418	1489
Attorney General:					
Violet, R	424	329	283	435	1471
M.B.	<u>13</u>	<u>6</u>	<u>11</u>	<u>15</u>	<u>45</u>
Total	437	335	294	450	1516
O'Neil, D.....					
M.B.	<u>5</u>	<u>4</u>	<u>3</u>	<u>6</u>	<u>18</u>
Total	355	331	247	358	1291
General Treasurer:					
Bianchi, R	243	185	132	212	772
M.B.	<u>12</u>	<u>4</u>	<u>8</u>	<u>10</u>	<u>34</u>
Total	255	189	140	222	806
Begin, D.....					
M.B.	<u>6</u>	<u>6</u>	<u>4</u>	<u>9</u>	<u>25</u>
Total	508	447	381	551	1887
Gilman, I.....					
M.B.	<u>0</u>	<u>0</u>	<u>0</u>	<u>0</u>	<u>0</u>
Total	06	09	02	02	19

HOPKINTON

	Town Totals		Town Totals
Congress:			
Schneider, R	1,448	Secretary of State:	
Ferry, D	352	Lyle, Jr., R.....	838
		Connell, D	899
Governor:			
DiPrete, R.....	1,187	Attorney General:	
Sundlun, D	482	Violet, R.....	989
Affigne, CP	11	O'Neil, D.....	874
Healey, Jr., CM.....	47	General Treasurer:	
Lieutenant Governor:			
Farmer, R.....	1,166	Bianchi, R.....	639
Licht, D.....	693	Begin, D	863
		Gilman, I.....	265

Representative District 16

	1	3	Dist. Total
Congress:			
Schneider, R	480	433	913
M.B.	7	6	13
Total	487	439	926
Ferry, D	128	85	213
M.B.	2	4	6
Total	130	89	219
Governor:			
DiPrete, R.....	458	256	714
M.B.	6	6	12
Total	464	262	726
Sundlun, D	150	123	273
M.B.	4	4	8
Total	154	127	281
Affigne, CP.....	02	04	06
M.B.	0	0	0
Total	02	04	06
Healey, Jr., CM.....	18	12	30
M.B.	0	0	0
Total	18	12	30
Lieutenant Governor:			
Farmer, R.....	404	364	768
M.B.	5	5	10
Total	409	369	778
Licht, D.....	221	173	394
M.B.	5	5	10
Total	226	178	404

Representative District 16 (cont.)

	1	3	Dist. Total
Secretary of State:			
Lyle, R.....	304	260	564
M.B.	<u>4</u>	<u>5</u>	<u>9</u>
Total	308	265	573
Connell, D.....	284	243	527
M.B.	<u>5</u>	<u>5</u>	<u>10</u>
Total	289	248	537
Attorney General:			
Violet, R.....	320	312	632
M.B.	<u>5</u>	<u>3</u>	<u>8</u>
Total	325	315	640
O'Neil, D.....	308	230	538
M.B.	<u>5</u>	<u>7</u>	<u>12</u>
Total	313	237	550
General Treasurer:			
Bianchi, R.....	242	212	454
M.B.	<u>5</u>	<u>3</u>	<u>8</u>
Total	247	215	462
Begin, D.....	301	233	534
M.B.	<u>1</u>	<u>5</u>	<u>6</u>
Total	302	238	540
Gilman, I.....	48	70	118
M.B.	<u>2</u>	<u>2</u>	<u>4</u>
Total	50	72	122

Representative District 52

	2
Congress:	
Schneider, R	514
M.B.	<u>8</u>
Total	522
Ferry, D	129
M.B.	<u>4</u>
Total	133
Governor:	
DiPrete, R	452
M.B.	<u>9</u>
Total	461
Sundlun, D	197
M.B.	<u>4</u>
Total	201
Affigne, CP	05
M.B.	<u>0</u>
Total	05
Healey, Jr., CM	17
M.B.	<u>0</u>
Total	17
Lieutenant Governor:	
Farmer, R	380
M.B.	<u>8</u>
Total	388
Licht, D	284
M.B.	<u>5</u>
Total	289
Secretary of State:	
Lyle, R	256
M.B.	<u>9</u>
Total	265
Connell, D	358
M.B.	<u>4</u>
Total	362
Attorney General:	
Violet, R	340
M.B.	<u>9</u>
Total	349
O'Neil, D	320
M.B.	<u>4</u>
Total	324

Representative District 52 (cont.)

General Treasurer:	2
Bianchi, R.....	169
M.B.	<u>8</u>
Total.....	177
Begin, D.....	320
M.B.	<u>3</u>
Total.....	323
Gilman, I.....	141
M.B.	<u>2</u>
Total.....	143

JAMESTOWN

	Town Totals			Town Totals
Congress:				
Holmes, Jr., R.....	1,041		Secretary of State:	
St Germain, D.....	908		Lyle, Jr., R.....	725
			Connell, D.....	1,224
Governor:				
DiPrete, R.....	1,349		Attorney General:	
Sundlun, D.....	635		Violet, R.....	1,183
Affigne, CP.....	20		O'Neil, D.....	879
Healey, Jr., CM.....	55		General Treasurer:	
Lieutenant Governor:				
Farmer, R.....	1,096		Bianchi, R.....	647
Licht, D.....	962		Begin, D.....	1,371
			Gilman, I.....	24

Representative District 98

		1
Congress:		
Holmes, R.....	998	
M.B.	<u>43</u>	
Total.....	1041	
St Germain, D.....	860	
M.B.	<u>48</u>	
Total.....	908	
Governor:		
DiPrete, R.....	1291	
M.B.	<u>58</u>	
Total.....	1349	
Sundlun, D.....	600	
M.B.	<u>35</u>	
Total.....	635	
Affigne, CP.....	20	
M.B.	<u>0</u>	
Total.....	20	
Healey, Jr., CM.....	54	
M.B.	<u>1</u>	
Total.....	55	
Lieutenant Governor:		
Farmer, R.....	1048	
M.B.	<u>48</u>	
Total.....	1096	
Licht, D.....	916	
M.B.	<u>46</u>	
Total.....	962	

Representative District 98 (cont.)

	1
Secretary of State:	
Lyle, R.....	684
M.B.	<u>41</u>
Total	725
Connell, D.....	1175
M.B.	<u>49</u>
Total	1224
Attorney General:	
Violet, R.....	1138
M.B.	<u>45</u>
Total	1183
O'Neil, D.....	830
M.B.	<u>49</u>
Total	879
General Treasurer:	
Bianchi, R.....	616
M.B.	<u>31</u>
Total	647
Begin, D.....	1316
M.B.	<u>55</u>
Total	1371
Gilman, I.....	23
M.B.	<u>1</u>
Total	24

JOHNSTON

	Town Totals		Town Totals
Congress:			
Schneider, R	4,913	Secretary of State:	
Ferry, D	4,741	Lyle, Jr., R	3,079
		Connell, D	6,390
Governor:			
DiPrete, R	6,288	Attorney General:	
Sundlun, D	3,871	Violet, R	4,446
Affigne, CP	55	O'Neil, D	5,877
Healey, Jr., CM	126	General Treasurer:	
Lieutenant Governor:			
Farmer, R	4,257	Bianchi, R	2,273
Licht, D	5,932	Begin, D	7,103
		Gilman, J	130

Representative District 11

	3A
Congress:	
Schneider, R	394
M.B.	<u>2</u>
Total	396
Ferry, D	467
M.B.	<u>11</u>
Total	478
Governor:	
DiPrete, R	498
M.B.	<u>3</u>
Total	501
Sundlun, D	404
M.B.	<u>11</u>
Total	415
Affigne, CP	03
M.B.	<u>0</u>
Total	03
Healey, Jr., CM	14
M.B.	<u>0</u>
Total	14
Lieutenant Governor:	
Farmer, R	314
M.B.	<u>3</u>
Total	317
Licht, D	595
M.B.	<u>11</u>
Total	606

Representative District 11 (cont.)

	3A
Secretary of State:	
Lyle, R.....	220
M.B.	<u> 3</u>
Total.....	223
Connell, D.....	618
M.B.	<u> 11</u>
Total.....	629
Attorney General:	
Violet, R.....	316
M.B.	<u> 3</u>
Total.....	319
O'Neil, D.....	608
M.B.	<u> 11</u>
Total.....	619
General Treasurer:	
Bianchi, R.....	136
M.B.	<u> 2</u>
Total.....	138
Begin, D.....	696
M.B.	<u> 12</u>
Total.....	708
Gilman, I.....	08
M.B.	<u> 0</u>
Total.....	08

Representative District 12

	2C
Congress:	
Schneider, R	120
M.B.	<u>4</u>
Total	124
Ferry, D	116
M.B.	<u>2</u>
Total	118
Governor:	
DiPrete, R	143
M.B.	<u>5</u>
Total	148
Sundlun, D	94
M.B.	<u>1</u>
Total	95
Affigne, CP	02
M.B.	<u>0</u>
Total	02
Healey, Jr., CM	10
M.B.	<u>0</u>
Total	10
Lieutenant Governor:	
Farmer, R	95
M.B.	<u>3</u>
Total	98
Licht, D	159
M.B.	<u>3</u>
Total	162
Secretary of State:	
Lyle, R	56
M.B.	<u>4</u>
Total	60
Connell, D	160
M.B.	<u>1</u>
Total	161
Attorney General:	
Violet, R	109
M.B.	<u>4</u>
Total	113
O'Neil, D	145
M.B.	<u>2</u>
Total	147

Representative District 12 (cont.)

	2C
General Treasurer:	
Bianchi, R.....	43
M.B.	<u>3</u>
Total.....	46
Begin, D.....	168
M.B.	<u>3</u>
Total.....	171
Gilman, I.....	05
M.B.	<u>0</u>
Total.....	05

Representative District 54

	5B
Congress:	
Schneider, R	748
M.B.	<u>7</u>
Total	755
Ferry, D	457
M.B.	<u>3</u>
Total	460
Governor:	
DiPrete, R	803
M.B.	<u>6</u>
Total	809
Sundlun, D	416
M.B.	<u>4</u>
Total	420
Affigne, CP	11
M.B.	<u>0</u>
Total	11
Healey, Jr., CM	19
M.B.	<u>0</u>
Total	19
Lieutenant Governor:	
Farmer, R	582
M.B.	<u>6</u>
Total	588
Licht, D	563
M.B.	<u>4</u>
Total	567
Secretary of State:	
Lyle, R	424
M.B.	<u>7</u>
Total	431
Connell, D	737
M.B.	<u>3</u>
Total	740
Attorney General:	
Violet, R	602
M.B.	<u>5</u>
Total	607
O'Neil, D	652
M.B.	<u>2</u>
Total	654

Representative District 54 (cont.)

	5B
General Treasurer:	
Bianchi, R.....	299
M.B.	<u>2</u>
Total	301
Begin, D.....	864
M.B.	<u>8</u>
Total	872
Gilman, I.....	15
M.B.	<u>0</u>
Total	15

Representative District 55

	1A	1B	2A	2B	5C	Dist. Total
Congress:						
Schneider, R.....	191	437	293	419	281	1621
M.B.....	<u>4</u>	<u>8</u>	<u>4</u>	<u>5</u>	<u>4</u>	<u>25</u>
Total.....	195	445	297	424	285	1646
Ferry, D.....	420	490	284	355	263	1812
M.B.....	<u>9</u>	<u>10</u>	<u>9</u>	<u>2</u>	<u>5</u>	<u>35</u>
Total.....	429	500	293	357	268	1847
Governor:						
DiPrete, R.....	500	538	377	508	339	2262
M.B.....	<u>4</u>	<u>3</u>	<u>9</u>	<u>7</u>	<u>4</u>	<u>27</u>
Total.....	504	541	386	515	343	2289
Sundlun, D.....	352	445	208	288	234	1527
M.B.....	<u>11</u>	<u>17</u>	<u>3</u>	<u>0</u>	<u>5</u>	<u>36</u>
Total.....	363	462	211	288	239	1563
Affigne, CP.....	04	03	03	06	03	19
M.B.....	<u>0</u>	<u>0</u>	<u>0</u>	<u>0</u>	<u>0</u>	<u>0</u>
Total.....	04	03	03	06	03	19
Healey, Jr., CM.....	07	07	06	08	11	39
M.B.....	<u>0</u>	<u>0</u>	<u>0</u>	<u>0</u>	<u>0</u>	<u>0</u>
Total.....	07	07	06	08	11	39
Lieutenant Governor:						
Farmer, R.....	330	387	228	334	231	1510
M.B.....	<u>1</u>	<u>2</u>	<u>4</u>	<u>6</u>	<u>4</u>	<u>17</u>
Total.....	331	389	232	340	235	1527
Licht, D.....	545	599	354	465	345	2308
M.B.....	<u>15</u>	<u>18</u>	<u>9</u>	<u>1</u>	<u>5</u>	<u>48</u>
Total.....	560	617	363	466	350	2356
Secretary of State:						
Lyle, R.....	231	245	184	271	202	1133
M.B.....	<u>3</u>	<u>6</u>	<u>5</u>	<u>2</u>	<u>4</u>	<u>20</u>
Total.....	234	251	189	273	206	1153
Connell, D.....	540	711	347	446	329	2373
M.B.....	<u>10</u>	<u>13</u>	<u>8</u>	<u>2</u>	<u>5</u>	<u>38</u>
Total.....	550	724	355	448	334	2411
Attorney General:						
Violet, R.....	362	400	263	337	249	1611
M.B.....	<u>6</u>	<u>16</u>	<u>6</u>	<u>6</u>	<u>4</u>	<u>38</u>
Total.....	368	416	269	343	253	1649
O'Neil, D.....	507	580	328	452	334	2201
M.B.....	<u>8</u>	<u>5</u>	<u>7</u>	<u>1</u>	<u>5</u>	<u>26</u>
Total.....	515	585	335	453	339	2227

Representative District 55 (cont.)

	1A	1B	2A	2B	5C	Dist. Total
General Treasurer:						
Bianchi, R	196	204	120	175	155	850
M.B.	<u>2</u>	<u>0</u>	<u>5</u>	<u>1</u>	<u>4</u>	<u>12</u>
Total	198	204	125	176	159	862
Begin, D	585	658	405	535	378	2561
M.B.	<u>10</u>	<u>19</u>	<u>7</u>	<u>3</u>	<u>5</u>	<u>44</u>
Total	595	677	412	538	383	2605
Gilman, I	12	16	08	20	08	64
M.B.	<u>0</u>	<u>0</u>	<u>0</u>	<u>0</u>	<u>0</u>	<u>0</u>
Total	12	16	08	20	08	64

Representative District 56

	3B	3C	4A	4B	4C	5A	5D	Dist. Total
Congress:								
Schneider, R	73	515	523	303	173	351	28	1966
M.B.	<u>0</u>	<u>12</u>	<u>7</u>	<u>1</u>	<u>2</u>	<u>4</u>	<u>0</u>	<u>26</u>
Total	73	527	530	304	175	355	28	1992
Ferry, D	67	587	325	275	228	268	57	1807
M.B.	<u>0</u>	<u>17</u>	<u>5</u>	<u>3</u>	<u>4</u>	<u>2</u>	<u>0</u>	<u>31</u>
Total	67	604	330	278	232	270	57	1838
Governor:								
DiPrete, R	106	697	579	396	243	430	55	2506
M.B.	<u>0</u>	<u>17</u>	<u>8</u>	<u>1</u>	<u>3</u>	<u>6</u>	<u>0</u>	<u>35</u>
Total	106	714	587	397	246	436	55	2541
Sundlun, D	35	447	269	218	160	195	29	1353
M.B.	<u>0</u>	<u>15</u>	<u>3</u>	<u>3</u>	<u>3</u>	<u>1</u>	<u>0</u>	<u>25</u>
Total	35	462	272	221	163	196	29	1378
Affigne, CP	02	08	04	02	01	02	0	19
M.B.	<u>0</u>	<u>0</u>	<u>1</u>	<u>0</u>	<u>0</u>	<u>0</u>	<u>0</u>	<u>1</u>
Total	02	08	05	02	01	02	0	20
Healey, Jr., CM	01	02	18	03	06	13	01	44
M.B.	<u>0</u>	<u>0</u>	<u>0</u>	<u>0</u>	<u>0</u>	<u>0</u>	<u>0</u>	<u>0</u>
Total	01	02	18	03	06	13	01	44
Lieutenant Governor:								
Farmer, R	69	466	437	237	165	289	33	1696
M.B.	<u>0</u>	<u>14</u>	<u>8</u>	<u>1</u>	<u>3</u>	<u>5</u>	<u>0</u>	<u>31</u>
Total	69	480	445	238	168	294	33	1727
Licht, D	77	689	434	373	240	348	51	2212
M.B.	<u>0</u>	<u>17</u>	<u>4</u>	<u>3</u>	<u>3</u>	<u>2</u>	<u>0</u>	<u>29</u>
Total	77	706	438	376	243	350	51	2241
Secretary of State:								
Lyle, R	47	296	312	185	108	215	23	1186
M.B.	<u>0</u>	<u>11</u>	<u>7</u>	<u>1</u>	<u>3</u>	<u>4</u>	<u>0</u>	<u>26</u>
Total	47	307	319	186	111	219	23	1212
Connell, D	80	769	506	374	259	370	56	2415
M.B.	<u>0</u>	<u>20</u>	<u>5</u>	<u>3</u>	<u>3</u>	<u>3</u>	<u>0</u>	<u>34</u>
Total	80	789	511	377	262	373	57	2449
Attorney General:								
Violet, R	69	495	402	253	185	290	37	1731
M.B.	<u>0</u>	<u>11</u>	<u>7</u>	<u>2</u>	<u>2</u>	<u>5</u>	<u>0</u>	<u>27</u>
Total	69	506	409	255	187	295	37	1758
O'Neil, D	73	672	470	361	227	347	48	2198
M.B.	<u>0</u>	<u>19</u>	<u>5</u>	<u>2</u>	<u>4</u>	<u>2</u>	<u>0</u>	<u>32</u>
Total	73	691	475	363	231	349	48	2230

Representative District 56 (cont.)

	3B	3C	4A	4B	4C	5A	5D	Dist. Total
General Treasurer:								
Bianchi, R.....	38	237	235	145	76	159	17	907
M.B.	<u>0</u>	<u>10</u>	<u>6</u>	<u>1</u>	<u>0</u>	<u>2</u>	<u>0</u>	<u>19</u>
Total	38	247	241	146	76	161	17	926
Begin, D	86	828	594	420	286	432	63	2709
M.B.	<u>0</u>	<u>19</u>	<u>6</u>	<u>3</u>	<u>6</u>	<u>4</u>	<u>0</u>	<u>38</u>
Total	86	847	600	423	292	436	63	2747
Gilman, I.....	02	17	03	05	05	04	01	37
M.B.	<u>0</u>	<u>0</u>	<u>0</u>	<u>0</u>	<u>0</u>	<u>1</u>	<u>0</u>	<u>1</u>
Total	02	17	03	05	05	05	01	38

LINCOLN

	Town Totals
Congress:	
Holmes, Jr., R.....	3,471
St Germain, D.....	3,597
Governor:	
DiPrete, R.....	5,142
Sundlun, D.....	2,051
Affigne, CP.....	51
Healey, Jr., CM.....	96
Lieutenant Governor:	
Farmer, R.....	3,904
Licht, D.....	3,401

	Town Totals
Secretary of State:	
Lyle, Jr., R.....	5,440
Connell, D.....	1,808
Attorney General:	
Violet, R.....	3,977
O'Neil, D.....	3,359
General Treasurer:	
Bianchi, R.....	1,879
Begin, D.....	5,112
Gilman, I.....	82

Representative District 58

	1	2	3	Dist. Total
Congress:				
Holmes, R.....	173	184	266	623
M.B.....	<u>1</u>	<u>3</u>	<u>6</u>	<u>10</u>
Total.....	174	187	272	633
St Germain, D.....	341	448	294	1083
M.B.....	<u>6</u>	<u>14</u>	<u>12</u>	<u>32</u>
Total.....	347	462	306	1115
Governor:				
DiPrete, R.....	369	429	420	1218
M.B.....	<u>2</u>	<u>8</u>	<u>11</u>	<u>21</u>
Total.....	371	437	431	1239
Sundlun, D.....	155	201	151	507
M.B.....	<u>5</u>	<u>8</u>	<u>8</u>	<u>21</u>
Total.....	160	209	159	528
Affigne, CP.....	04	0	06	10
M.B.....	<u>0</u>	<u>0</u>	<u>0</u>	<u>0</u>
Total.....	04	0	06	10
Healey, Jr., CM.....	05	09	08	22
M.B.....	<u>0</u>	<u>0</u>	<u>0</u>	<u>0</u>
Total.....	05	09	08	22
Lieutenant Governor:				
Farmer, R.....	271	310	310	891
M.B.....	<u>2</u>	<u>4</u>	<u>8</u>	<u>14</u>
Total.....	273	314	318	905
Licht, D.....	258	336	264	858
M.B.....	<u>5</u>	<u>13</u>	<u>11</u>	<u>29</u>
Total.....	263	349	275	887

Representative District 58 (cont.)

	1	2	3	Dist. Total
Secretary of State:				
Lyle, R.....	375	438	417	1230
M.B.....	<u>1</u>	<u>6</u>	<u>10</u>	<u>17</u>
Total.....	376	444	427	1247
Connell, D.....				
M.B.....	<u>6</u>	<u>10</u>	<u>8</u>	<u>24</u>
Total.....	150	206	160	516
Attorney General:				
Violet, R.....	220	278	331	829
M.B.....	<u>2</u>	<u>5</u>	<u>7</u>	<u>14</u>
Total.....	222	283	338	843
O'Neil, D.....				
M.B.....	<u>5</u>	<u>12</u>	<u>12</u>	<u>29</u>
Total.....	313	386	263	962
General Treasurer:				
Bianchi, R.....	87	100	109	296
M.B.....	<u>0</u>	<u>3</u>	<u>3</u>	<u>6</u>
Total.....	87	103	112	302
Begin, D.....				
M.B.....	<u>7</u>	<u>13</u>	<u>15</u>	<u>35</u>
Total.....	439	548	459	1446
Gilman, I.....				
M.B.....	<u>0</u>	<u>0</u>	<u>0</u>	<u>0</u>
Total.....	02	03	11	16

Representative District 59

	1	2	3	4	5	6	7	Dist. Total
Congress:								
Holmes, R	422	328	322	387	211	402	158	2230
M.B.	<u>2</u>	<u>5</u>	<u>6</u>	<u>10</u>	<u>4</u>	<u>2</u>	<u>1</u>	<u>30</u>
Total	424	333	328	397	215	404	159	2260
St Germain, D	382	247	285	269	168	379	139	1869
M.B.	<u>3</u>	<u>3</u>	<u>2</u>	<u>4</u>	<u>1</u>	<u>8</u>	<u>0</u>	<u>21</u>
Total	385	250	287	273	169	387	139	1890
Governor:								
DiPrete, R	588	422	416	508	293	602	227	3056
M.B.	<u>5</u>	<u>7</u>	<u>8</u>	<u>12</u>	<u>5</u>	<u>7</u>	<u>1</u>	<u>45</u>
Total	593	429	424	520	298	609	228	3101
Sundlun, D	225	160	204	170	95	199	78	1131
M.B.	<u>1</u>	<u>2</u>	<u>0</u>	<u>2</u>	<u>0</u>	<u>3</u>	<u>0</u>	<u>8</u>
Total	226	162	204	172	95	202	78	1139
Affigne, CP	08	03	02	01	05	06	0	25
M.B.	<u>0</u>	<u>0</u>	<u>0</u>	<u>0</u>	<u>0</u>	<u>0</u>	<u>0</u>	<u>0</u>
Total	08	03	02	01	05	06	0	25
Healey, Jr., CM	10	09	04	05	06	11	04	49
M.B.	<u>0</u>	<u>0</u>	<u>0</u>	<u>0</u>	<u>0</u>	<u>0</u>	<u>0</u>	<u>0</u>
Total	10	09	04	05	06	11	04	49
Lieutenant Governor:								
Farmer, R	457	343	326	386	212	430	175	2329
M.B.	<u>3</u>	<u>6</u>	<u>8</u>	<u>11</u>	<u>5</u>	<u>6</u>	<u>1</u>	<u>40</u>
Total	460	349	334	397	217	436	176	2369
Licht, D	357	253	303	281	183	393	131	1901
M.B.	<u>3</u>	<u>3</u>	<u>0</u>	<u>3</u>	<u>0</u>	<u>4</u>	<u>0</u>	<u>13</u>
Total	360	256	303	284	183	397	131	1914
Secretary of State:								
Lyle, R	622	421	438	544	319	653	232	3229
M.B.	<u>3</u>	<u>8</u>	<u>7</u>	<u>9</u>	<u>5</u>	<u>5</u>	<u>1</u>	<u>38</u>
Total	625	429	445	553	324	658	233	3267
Connell, D	196	162	179	140	81	168	67	993
M.B.	<u>3</u>	<u>1</u>	<u>1</u>	<u>5</u>	<u>0</u>	<u>4</u>	<u>0</u>	<u>14</u>
Total	199	163	180	145	81	172	67	1007
Attorney General:								
Violet, R	463	347	323	388	231	469	196	2417
M.B.	<u>3</u>	<u>6</u>	<u>4</u>	<u>10</u>	<u>5</u>	<u>6</u>	<u>1</u>	<u>35</u>
Total	466	353	327	398	236	475	197	2452
O'Neil, D	357	245	298	295	170	352	112	1829
M.B.	<u>3</u>	<u>3</u>	<u>4</u>	<u>4</u>	<u>0</u>	<u>4</u>	<u>0</u>	<u>18</u>
Total	360	248	302	299	170	356	112	1847

Representative District 59 (cont.)

	1	2	3	4	5	6	7	Dist. Total
General Treasurer:								
Bianchi, R.....	206	171	183	223	122	215	86	1206
M.B.	<u>3</u>	<u>4</u>	<u>5</u>	<u>8</u>	<u>3</u>	<u>1</u>	<u>1</u>	<u>25</u>
Total.....	209	175	188	231	125	216	87	1231
Begin, D.....	582	401	411	418	260	563	198	2833
M.B.	<u>3</u>	<u>5</u>	<u>3</u>	<u>6</u>	<u>2</u>	<u>9</u>	<u>0</u>	<u>28</u>
Total.....	585	406	414	424	262	572	198	2861
Gilman, I.....	09	05	06	07	06	08	07	48
M.B.	<u>0</u>	<u>0</u>	<u>0</u>	<u>0</u>	<u>0</u>	<u>0</u>	<u>0</u>	<u>0</u>
Total.....	09	05	06	07	06	08	07	48

Representative District 72

	1	2	Dist. Total
Congress:			
Holmes, R	170	105	275
M.B.	<u>3</u>	<u>0</u>	<u>3</u>
Total	173	105	278
St Germain, D	226	73	299
M.B.	<u>2</u>	<u>0</u>	<u>2</u>
Total	228	73	301
Governor:			
DiPrete, R.....	239	142	381
M.B.	<u>3</u>	<u>0</u>	<u>3</u>
Total	242	142	384
Sundlun, D	168	40	208
M.B.	<u>2</u>	<u>0</u>	<u>2</u>
Total	170	40	210
Affigne, CP.....	03	04	07
M.B.	<u>0</u>	<u>0</u>	<u>0</u>
Total	03	04	07
Healey, Jr., CM	08	03	11
M.B.	<u>0</u>	<u>0</u>	<u>0</u>
Total	08	03	11
Lieutenant Governor:			
Farmer, R.....	203	105	308
M.B.	<u>3</u>	<u>0</u>	<u>3</u>
Total	206	105	311
Licht, D.....	213	85	298
M.B.	<u>2</u>	<u>0</u>	<u>2</u>
Total	215	85	300
Secretary of State:			
Lyle, R.....	292	160	452
M.B.	<u>2</u>	<u>0</u>	<u>2</u>
Total	294	160	454
Connell, D	122	25	147
M.B.	<u>2</u>	<u>0</u>	<u>2</u>
Total	124	25	149
Attorney General:			
Violet, R.....	236	115	351
M.B.	<u>4</u>	<u>0</u>	<u>4</u>
Total	240	115	355
O'Neil, D.....	186	74	260
M.B.	<u>0</u>	<u>0</u>	<u>0</u>
Total	186	74	260

Representative District 72

	1	2	Dist. Total
General Treasurer:			
Bianchi, R.....	121	58	179
M.B.	<u>2</u>	<u>0</u>	<u>2</u>
Total	123	58	181
Begin, D	270	119	389
M.B.	<u>3</u>	<u>0</u>	<u>3</u>
Total	273	119	392
Gilman, I.....	08	01	09
M.B.	<u>0</u>	<u>0</u>	<u>0</u>
Total	08	01	09

Representative District 74

	1	2	Dist. Total
Congress:			
Holmes, R	224	75	299
M.B.	<u>1</u>	<u>0</u>	<u>1</u>
Total	225	75	300
St Germain, D	225	64	289
M.B.	<u>2</u>	<u>0</u>	<u>2</u>
Total	227	64	291
Governor:			
DiPrete, R.....	316	101	417
M.B.	<u>1</u>	<u>0</u>	<u>1</u>
Total	317	101	418
Sundlun, D	131	42	173
M.B.	<u>1</u>	<u>0</u>	<u>1</u>
Total	132	42	174
Affigne, CP.....	09	0	09
M.B.	<u>0</u>	<u>0</u>	<u>0</u>
Total	09	0	09
Healey, Jr., CM.....	14	0	14
M.B.	<u>0</u>	<u>0</u>	<u>0</u>
Total	14	0	14
Lieutenant Governor:			
Farmer, R.....	251	67	318
M.B.	<u>1</u>	<u>0</u>	<u>1</u>
Total	252	67	319
Licht, D.....	221	77	298
M.B.	<u>2</u>	<u>0</u>	<u>2</u>
Total	223	77	300
Secretary of State:			
Lyle, R.....	369	102	471
M.B.	<u>1</u>	<u>0</u>	<u>1</u>
Total	370	102	472
Connell, D	98	36	134
M.B.	<u>2</u>	<u>0</u>	<u>2</u>
Total	100	36	136
Attorney General:			
Violet, R.....	240	87	327
M.B.	<u>0</u>	<u>0</u>	<u>0</u>
Total	240	87	327
O'Neil, D.....	228	59	287
M.B.	<u>3</u>	<u>0</u>	<u>3</u>
Total	231	59	290

Representative District 74 (cont.)

	1	2	Dist. Total
General Treasurer:			
Bianchi, R.....	126	39	165
M.B.	<u>0</u>	<u>0</u>	<u>0</u>
Total	126	39	165
Begin, D.....	316	94	410
M.B.	<u>3</u>	<u>0</u>	<u>3</u>
Total	319	94	413
Gilman, I.....	07	02	09
M.B.	<u>0</u>	<u>0</u>	<u>0</u>
Total	07	02	09

LITTLE COMPTON

	Town Totals		Town Totals
Congress:			
Holmes, Jr., R	680	Secretary of State:	
St Germain, D	582	Lyle, Jr., R.....	525
		Connell, D	739
Governor:			
DiPrete, R.....	1,003	Attorney General:	
Sundlun, D	365	Violet, R.....	798
Affigne, CP.....	19	O'Neil, D.....	606
Healey, Jr., CM.....	33	General Treasurer:	
Lieutenant Governor:			
Farmer, R.....	759	Bianchi, R.....	413
Licht, D.....	661	Begin, D	773
		Gilman, I.....	38

Representative District 94

		1
Congress:		
Holmes, R		641
M.B.		<u>39</u>
Total		680
St Germain, D		551
M.B.		<u>31</u>
Total		582
Governor:		
DiPrete, R		944
M.B.		<u>59</u>
Total		1003
Sundlun, D		350
M.B.		<u>15</u>
Total		365
Affigne, CP.....		17
M.B.		<u>2</u>
Total		19
Healey, Jr., CM.....		33
M.B.		<u>0</u>
Total		33
Lieutenant Governor:		
Farmer, R.....		705
M.B.		<u>54</u>
Total		759
Licht, D.....		640
M.B.		<u>21</u>
Total		661

Representative District 94 (cont.)

	1
Secretary of State:	
Lyle, R.....	486
M.B.	<u>39</u>
Total.....	525
Connell, D.....	708
M.B.	<u>31</u>
Total.....	739
Attorney General:	
Violet, R.....	751
M.B.	<u>47</u>
Total.....	798
O'Neil, D.....	581
M.B.	<u>25</u>
Total.....	606
General Treasurer:	
Bianchi, R.....	381
M.B.	<u>32</u>
Total.....	413
Begin, D.....	736
M.B.	<u>37</u>
Total.....	773
Gilman, I.....	35
M.B.	<u>3</u>
Total.....	38

MIDDLETOWN

	Town Totals		Town Totals
Congress:			
Holmes, Jr., R.....	2,030	Secretary of State:	
St Germain, D.....	2,488	Lyle, Jr., R.....	1,370
		Connell, D.....	3,250
Governor:			
DiPrete, R.....	3,114	Attorney General:	
Sundlun, D.....	1,513	Violet, R.....	2,535
Affigne, CP.....	23	O'Neil, D.....	2,177
Healey, Jr., CM.....	123	General Treasurer:	
Lieutenant Governor:			
Farmer, R.....	2,579	Bianchi, R.....	1,286
Licht, D.....	2,129	Begin, D.....	3,258
		Gilman, I.....	35

Representative District 95

	1	2	Dist. Total
Congress:			
Holmes, R.....	282	317	599
M.B.	<u>16</u>	<u>10</u>	<u>26</u>
Total.....	298	327	625
St Germain, D.....	436	389	825
M.B.	<u>9</u>	<u>20</u>	<u>29</u>
Total.....	445	409	854
Governor:			
DiPrete, R.....	464	483	947
M.B.	<u>23</u>	<u>19</u>	<u>42</u>
Total.....	487	502	989
Sundlun, D.....	260	219	479
M.B.	<u>6</u>	<u>11</u>	<u>17</u>
Total.....	266	230	496
Affigne, CP.....	03	05	08
M.B.	<u>0</u>	<u>0</u>	<u>0</u>
Total.....	03	05	08
Healey, Jr., CM.....	11	22	33
M.B.	<u>0</u>	<u>0</u>	<u>0</u>
Total.....	11	22	33
Lieutenant Governor:			
Farmer, R.....	386	399	785
M.B.	<u>21</u>	<u>16</u>	<u>37</u>
Total.....	407	415	822
Licht, D.....	355	331	686
M.B.	<u>7</u>	<u>14</u>	<u>21</u>
Total.....	362	345	707

Representative District 95 (cont.)

	1	2	Dist. Total
Secretary of State:			
Lyle, R.....	190	187	377
M.B.	<u>15</u>	<u>10</u>	<u>25</u>
Total	205	197	402
Connell, D			
M.B.	<u>13</u>	<u>19</u>	<u>32</u>
Total	536	549	1085
Attorney General:			
Violet, R.....	395	358	753
M.B.	<u>20</u>	<u>17</u>	<u>37</u>
Total	415	375	790
O'Neil, D			
M.B.	<u>8</u>	<u>13</u>	<u>21</u>
Total	349	385	734
General Treasurer:			
Bianchi, R.....	172	177	349
M.B.	<u>15</u>	<u>10</u>	<u>25</u>
Total	187	187	374
Begin, D			
M.B.	<u>9</u>	<u>19</u>	<u>28</u>
Total	687	523	1210
Gilman, I			
M.B.	<u>0</u>	<u>0</u>	<u>0</u>
Total	08	08	16

Representative District 96

	1	2	3	Dist. Total
Congress:				
Holmes, R.....	382	378	326	1086
M.B.....	<u>10</u>	<u>21</u>	<u>31</u>	<u>62</u>
Total	392	399	357	1148
St Germain, D	388	365	368	1121
M.B.....	<u>13</u>	<u>19</u>	<u>21</u>	<u>53</u>
Total	401	384	389	1174
Governor:				
DiPrete, R.....	527	573	488	1588
M.B.....	<u>15</u>	<u>36</u>	<u>35</u>	<u>86</u>
Total	542	609	523	1674
Sundlun, D.....	240	239	229	708
M.B.....	<u>8</u>	<u>5</u>	<u>17</u>	<u>30</u>
Total	248	244	246	738
Affigne, CP	04	01	01	06
M.B.....	<u>0</u>	<u>0</u>	<u>0</u>	<u>0</u>
Total	04	01	01	06
Healey, Jr., CM	18	27	23	68
M.B.....	<u>0</u>	<u>0</u>	<u>2</u>	<u>2</u>
Total	18	27	25	70
Lieutenant Governor:				
Farmer, R.....	446	449	411	1306
M.B.....	<u>11</u>	<u>31</u>	<u>39</u>	<u>81</u>
Total	457	480	450	1387
Licht, D	335	339	321	995
M.B.....	<u>13</u>	<u>11</u>	<u>16</u>	<u>40</u>
Total	348	350	337	1035
Secretary of State:				
Lyle, R.....	224	262	245	731
M.B.....	<u>12</u>	<u>22</u>	<u>32</u>	<u>66</u>
Total	236	284	277	797
Connell, D.....	548	512	483	1543
M.B.....	<u>12</u>	<u>18</u>	<u>22</u>	<u>52</u>
Total	560	530	505	1595
Attorney General:				
Violet, R.....	439	437	414	1290
M.B.....	<u>15</u>	<u>29</u>	<u>36</u>	<u>80</u>
Total	454	466	450	1370
O'Neil, D.....	344	352	319	1015
M.B.....	<u>9</u>	<u>13</u>	<u>19</u>	<u>41</u>
Total	353	365	338	1056

Representative District 96 (cont.)

	1	2	3	Dist. Total
General Treasurer:				
Bianchi, R.....	204	239	233	676
M.B.....	<u>9</u>	<u>27</u>	<u>32</u>	<u>68</u>
Total	213	266	265	744
Begin, D.....	538	491	441	1470
M.B.....	<u>13</u>	<u>13</u>	<u>19</u>	<u>45</u>
Total	551	504	460	1515
Gilman, I.....	03	04	04	11
M.B.....	<u>0</u>	<u>0</u>	<u>1</u>	<u>1</u>
Total	03	04	05	12

Representative District 97

	1
Congress:	
Holmes, R	23
M.B.	<u>7</u>
Total	30
St Germain, D	72
M.B.	<u>9</u>
Total	81
Governor:	
DiPrete, R	53
M.B.	<u>15</u>
Total	68
Sundlun, D	43
M.B.	<u>1</u>
Total	44
Affigne, CP	01
M.B.	<u>0</u>
Total	01
Healey, Jr., CM	02
M.B.	<u>0</u>
Total	02
Lieutenant Governor:	
Farmer, R	44
M.B.	<u>13</u>
Total	57
Licht, D	60
M.B.	<u>3</u>
Total	63
Secretary of State:	
Lyle, R	19
M.B.	<u>9</u>
Total	28
Connell, D	81
M.B.	<u>7</u>
Total	88
Attorney General:	
Violet, R	40
M.B.	<u>8</u>
Total	48
O'Neil, D	63
M.B.	<u>8</u>
Total	71

Representative District 97 (cont.)

General Treasurer:	1
Bianchi, R.....	19
M.B.	<u>10</u>
Total.....	29
Begin, D.....	74
M.B.	<u>6</u>
Total.....	80
Gilman, I.....	01
M.B.	<u>0</u>
Total.....	01

Representative District 99

	1
Congress:	
Holmes, R	227
M.B.	<u>0</u>
Total	227
St Germain, D	373
M.B.	<u>6</u>
Total	379
Governor:	
DiPrete, R	379
M.B.	<u>4</u>
Total	383
Sundlun, D	233
M.B.	<u>2</u>
Total	235
Affigne, CP	08
M.B.	<u>0</u>
Total	08
Healey, Jr., CM	18
M.B.	<u>0</u>
Total	18
Lieutenant Governor:	
Farmer, R	309
M.B.	<u>4</u>
Total	313
Licht, D	322
M.B.	<u>2</u>
Total	324
Secretary of State:	
Lyle, R	141
M.B.	<u>2</u>
Total	143
Connell, D	478
M.B.	<u>4</u>
Total	482
Attorney General:	
Violet, R	325
M.B.	<u>2</u>
Total	327
O'Neil, D	312
M.B.	<u>4</u>
Total	316

Representative District 99 (cont.)

	1
General Treasurer:	
Bianchi, R.....	137
M.B.	<u>2</u>
Total	139
Begin, D.....	449
M.B.	<u>4</u>
Total	453
Gilman, I.....	06
M.B.	<u>0</u>
Total	06

NARRAGANSETT

	Town Totals		Town Totals
Congress:			
Schneider, R	3,675	Secretary of State:	
Ferry, D	1,066	Lyle, Jr., R.....	1,698
		Connell, D	2,915
Governor:			
DiPrete, R.....	3,296	Attorney General:	
Sundlun, D.....	1,436	Violet, R.....	2,339
Affigne, CP.....	61	O'Neil, D.....	2,595
Healey, Jr., CM.....	106	General Treasurer:	
Lieutenant Governor:			
Farmer, R.....	2,411	Bianchi, R.....	1,177
Licht, D.....	2,484	Begin, D.....	3,331
		Gilman, I.....	89

Representative District 47

				Dist.
	1	2	3	Total
Congress:				
Schneider, R.....	783	511	714	2,008
M.B.....	39	12	27	78
Total.....	822	523	741	2,086
Ferry, D.....	223	170	209	602
M.B.....	6	8	13	27
Total.....	229	178	222	629
Governor:				
DiPrete, R.....	724	475	630	1,829
M.B.....	35	10	24	69
Total.....	759	485	654	1,898
Sundlun, D.....	270	201	297	768
M.B.....	10	9	17	36
Total.....	280	210	314	804
Affigne, CP.....	12	07	14	33
M.B.....	0	1	1	2
Total.....	12	08	15	35
Healey, Jr., CM.....	20	13	21	54
M.B.....	1	0	0	1
Total.....	21	13	21	55
Lieutenant Governor:				
Farmer, R.....	561	332	466	1,359
M.B.....	28	8	16	52
Total.....	589	340	482	1,411
Licht, D.....	458	368	498	1,324
M.B.....	19	11	25	55
Total.....	477	379	523	1,379

Representative District 47 (cont.)

	1	2	3	Dist. Total
Secretary of State:				
Lyle, R	392	252	325	969
M.B.	<u>26</u>	<u>8</u>	<u>18</u>	<u>52</u>
Total	418	260	343	1,021
Connell, D	566	402	572	1,540
M.B.	<u>21</u>	<u>10</u>	<u>22</u>	<u>53</u>
Total	587	412	594	1,593
Attorney General:				
Violet, R	564	336	455	1,355
M.B.	<u>31</u>	<u>10</u>	<u>22</u>	<u>63</u>
Total	595	346	477	1,478
O'Neil, D	473	374	515	1,362
M.B.	<u>14</u>	<u>9</u>	<u>20</u>	<u>43</u>
Total	487	383	535	1,405
General Treasurer:				
Bianchi, R	286	184	251	721
M.B.	<u>4</u>	<u>6</u>	<u>10</u>	<u>20</u>
Total	290	190	261	741
Begin, D	658	461	626	1,745
M.B.	<u>22</u>	<u>12</u>	<u>29</u>	<u>63</u>
Total	680	473	655	1,808
Gilman, I	18	13	17	48
M.B.	<u>1</u>	<u>1</u>	<u>0</u>	<u>2</u>
Total	19	14	17	50

Representative District 48

	4	5	Dist. Total
Congress:			
Schneider, R	839	692	1,531
M.B.	<u>34</u>	<u>24</u>	<u>58</u>
Total	873	716	1,589
Ferry, D	217	208	425
M.B.	<u>11</u>	<u>11</u>	<u>22</u>
Total	228	219	447
Governor:			
DiPrete, R.....	721	625	1,346
M.B.	<u>29</u>	<u>23</u>	<u>52</u>
Total	750	648	1,398
Sundlun, D	331	275	606
M.B.	<u>14</u>	<u>12</u>	<u>26</u>
Total	345	287	632
Affigne, CP	08	17	25
M.B.	<u>0</u>	<u>0</u>	<u>1</u>
Total	09	17	26
Healey, Jr., CM	35	16	51
M.B.	<u>0</u>	<u>0</u>	<u>0</u>
Total	35	16	51
Lieutenant Governor:			
Farmer, R.....	508	450	958
M.B.	<u>23</u>	<u>19</u>	<u>42</u>
Total	531	469	1,000
Licht, D	586	480	1,066
M.B.	<u>21</u>	<u>18</u>	<u>39</u>
Total	607	498	1,105
Secretary of State:			
Lyle, R	326	319	645
M.B.	<u>17</u>	<u>15</u>	<u>32</u>
Total	343	334	677
Connell, D	708	567	1,275
M.B.	<u>25</u>	<u>22</u>	<u>47</u>
Total	733	589	1,322
Attorney General:			
Violet, R.....	436	456	892
M.B.	<u>17</u>	<u>12</u>	<u>29</u>
Total	453	468	921
O'Neil, D.....	656	480	1,136
M.B.	<u>28</u>	<u>26</u>	<u>54</u>
Total	684	506	1,190

Representative District 48 (cont.)

	4	5	Dist. Total
General Treasurer:			
Bianchi, R.....	223	194	417
M.B.	<u>9</u>	<u>10</u>	<u>19</u>
Total	232	204	436
Begin, D.....	798	672	1,470
M.B.	<u>32</u>	<u>21</u>	<u>53</u>
Total	830	693	1,523
Gilman, I.....	22	13	35
M.B.	<u>2</u>	<u>2</u>	<u>4</u>
Total	24	15	39

NEWPORT

	City Totals		City Totals
Congress:			
Holmes, Jr., R	2,914	Lyle, Jr., R.....	1,895
St Germain, D	4,380	Connell, D	5,552
Governor:			
DiPrete, R.....	4,654	Violet, R.....	3,813
Sundlun, D	2,678	O'Neil, D.....	3,908
Affigne, CP	50	General Treasurer:	
Healey, Jr., CM	259	Bianchi, R.....	1,819
Lieutenant Governor:			
Farmer, R.....	3,992	Begin, D	5,301
Licht, D.....	3,929	Gilman, I.....	88

Representative District 97

	1	2	3	4	Dist. Total
Congress:					
Holmes, R.....	83	216	173	81	553
M.B.....	13	10	1	0	24
Total.....	96	226	174	81	577
St Germain, D.....	109	402	305	147	963
M.B.....	16	18	3	4	41
Total.....	125	420	308	151	1,004
Governor:					
DiPrete, R.....	116	287	311	151	865
M.B.....	19	15	1	3	38
Total.....	135	302	312	154	903
Sundlun, D.....	66	260	169	83	578
M.B.....	9	14	3	1	27
Total.....	75	274	172	84	605
Affigne, CP	01	05	07	02	15
M.B.....	0	0	0	0	0
Total.....	01	05	07	02	15
Healey, Jr., CM.....	08	14	09	06	27
M.B.....	1	0	0	0	1
Total.....	09	14	09	06	28
Lieutenant Governor:					
Farmer, R	99	298	245	126	768
M.B.....	16	12	0	3	31
Total.....	115	310	245	129	799
Licht, D	98	357	261	311	1,027
M.B.....	13	17	3	1	34
Total.....	111	374	264	312	1,061

Representative District 97 (cont.)

	1	2	3	4	Dist. Total
Secretary of State:					
Lyle, R	58	141	117	58	374
M.B.	<u>7</u>	<u>5</u>	<u>0</u>	<u>1</u>	<u>13</u>
Total	65	146	117	59	387
Connell, D.....					
M.B.	<u>21</u>	<u>25</u>	<u>3</u>	<u>2</u>	<u>51</u>
Total	150	518	315	189	1,172
Attorney General:					
Violet, R	103	308	210	85	706
M.B.	<u>11</u>	<u>12</u>	<u>3</u>	<u>2</u>	<u>28</u>
Total	114	320	213	87	734
O'Neil, D					
M.B.	<u>19</u>	<u>17</u>	<u>1</u>	<u>2</u>	<u>39</u>
Total	113	369	293	126	901
General Treasurer:					
Bianchi, R	49	127	89	84	349
M.B.	<u>10</u>	<u>5</u>	<u>1</u>	<u>1</u>	<u>17</u>
Total	59	132	90	85	366
Begin, D.....					
M.B.	<u>15</u>	<u>24</u>	<u>3</u>	<u>3</u>	<u>45</u>
Total	127	477	397	182	1,183
Gilman, I					
M.B.	<u>0</u>	<u>0</u>	<u>0</u>	<u>0</u>	<u>0</u>
Total	04	11	13	01	29

Representative District 98

	1	2	3	4	Dist. Total
Congress:					
Holmes, R.....	116	231	49	103	499
M.B.....	<u>13</u>	<u>6</u>	<u>0</u>	<u>4</u>	<u>23</u>
Total.....	129	237	49	107	522
St Germain, D.....	194	401	96	165	856
M.B.....	<u>16</u>	<u>9</u>	<u>4</u>	<u>9</u>	<u>38</u>
Total.....	210	410	100	174	894
Governor:					
DiPrete, R.....	183	377	88	187	835
M.B.....	<u>18</u>	<u>12</u>	<u>2</u>	<u>7</u>	<u>39</u>
Total.....	201	389	90	194	874
Sundlun, D.....	130	253	47	84	514
M.B.....	<u>7</u>	<u>4</u>	<u>2</u>	<u>6</u>	<u>19</u>
Total.....	137	257	49	90	533
Affigne, CP.....	02	0	02	03	07
M.B.....	<u>0</u>	<u>0</u>	<u>0</u>	<u>0</u>	<u>0</u>
Total.....	02	0	02	03	07
Healey, Jr., CM.....	12	30	07	09	58
M.B.....	<u>2</u>	<u>1</u>	<u>0</u>	<u>0</u>	<u>3</u>
Total.....	14	31	07	09	61
Lieutenant Governor:					
Farmer, R.....	165	310	68	158	701
M.B.....	<u>19</u>	<u>8</u>	<u>1</u>	<u>5</u>	<u>33</u>
Total.....	184	318	69	163	734
Licht, D.....	162	351	86	128	727
M.B.....	<u>10</u>	<u>9</u>	<u>3</u>	<u>7</u>	<u>29</u>
Total.....	172	360	89	135	756
Secretary of State:					
Lyle, R.....	81	138	40	60	319
M.B.....	<u>7</u>	<u>5</u>	<u>1</u>	<u>0</u>	<u>13</u>
Total.....	88	143	41	60	332
Connell, D.....	232	511	109	206	1,058
M.B.....	<u>22</u>	<u>11</u>	<u>3</u>	<u>12</u>	<u>48</u>
Total.....	254	522	112	218	1,106
Attorney General:					
Violet, R.....	141	308	66	134	649
M.B.....	<u>15</u>	<u>10</u>	<u>1</u>	<u>7</u>	<u>33</u>
Total.....	156	318	67	141	682
O'Neil, D.....	186	357	87	148	778
M.B.....	<u>15</u>	<u>7</u>	<u>3</u>	<u>6</u>	<u>31</u>
Total.....	201	364	90	154	809

Representative District 98 (cont.)

	1	2	3	4	Dist. Total
General Treasurer:					
Bianchi, R.....	68	135	35	62	300
M.B.....	<u>8</u>	<u>4</u>	<u>1</u>	<u>2</u>	<u>15</u>
Total.....	76	139	36	64	315
Begin, D.....	223	476	105	191	995
M.B.....	<u>18</u>	<u>11</u>	<u>3</u>	<u>11</u>	<u>43</u>
Total.....	241	487	108	202	1,038
Gilman, I.....	06	01	01	05	13
M.B.....	<u>0</u>	<u>1</u>	<u>0</u>	<u>0</u>	<u>1</u>
Total.....	06	02	01	05	14

Representative District 99

	1	2	3	4	Dist. Total
Congress:					
Holmes, R.....	139	373	290	91	893
M.B.....	<u>19</u>	<u>11</u>	<u>16</u>	<u>5</u>	<u>51</u>
Total.....	158	384	306	96	944
St Germain, D.....	132	366	438	109	1,045
M.B.....	<u>23</u>	<u>13</u>	<u>23</u>	<u>11</u>	<u>70</u>
Total.....	155	379	461	120	1,115
Governor:					
DiPrete, R.....	198	518	490	146	1,352
M.B.....	<u>32</u>	<u>20</u>	<u>25</u>	<u>6</u>	<u>83</u>
Total.....	230	538	515	152	1,435
Sundlun, D.....	74	234	259	104	671
M.B.....	<u>8</u>	<u>7</u>	<u>15</u>	<u>10</u>	<u>40</u>
Total.....	82	241	274	114	711
Affigne, CP.....	03	04	09	02	18
M.B.....	<u>1</u>	<u>0</u>	<u>0</u>	<u>0</u>	<u>1</u>
Total.....	04	04	09	02	19
Healey, Jr., CM.....	08	26	31	14	79
M.B.....	<u>1</u>	<u>0</u>	<u>0</u>	<u>0</u>	<u>1</u>
Total.....	09	26	31	14	80
Lieutenant Governor:					
Farmer, R.....	174	447	393	127	1,141
M.B.....	<u>25</u>	<u>16</u>	<u>22</u>	<u>8</u>	<u>71</u>
Total.....	199	463	415	135	1,212
Licht, D.....	95	326	393	131	945
M.B.....	<u>17</u>	<u>10</u>	<u>20</u>	<u>8</u>	<u>55</u>
Total.....	112	336	413	139	1,000
Secretary of State:					
Lyle, R.....	99	212	211	64	586
M.B.....	<u>17</u>	<u>11</u>	<u>13</u>	<u>4</u>	<u>45</u>
Total.....	116	223	224	68	631
Connell, D.....	171	548	543	185	1,447
M.B.....	<u>21</u>	<u>15</u>	<u>27</u>	<u>12</u>	<u>75</u>
Total.....	192	563	570	197	1,522
Attorney General:					
Violet, R.....	175	439	412	121	1,147
M.B.....	<u>21</u>	<u>20</u>	<u>23</u>	<u>6</u>	<u>70</u>
Total.....	196	459	435	127	1,217
O'Neil, D.....	105	342	373	143	963
M.B.....	<u>19</u>	<u>7</u>	<u>17</u>	<u>11</u>	<u>54</u>
Total.....	124	349	390	154	1,017

Representative District 99 (cont.)

	1	2	3	4	Dist. Total
General Treasurer:					
Bianchi, R	99	211	195	57	562
M.B.	<u>15</u>	<u>7</u>	<u>15</u>	<u>3</u>	<u>40</u>
Total	114	218	210	60	602
Begin, D	151	512	526	181	1,370
M.B.	<u>23</u>	<u>18</u>	<u>26</u>	<u>11</u>	<u>78</u>
Total	174	530	552	192	1,448
Gilman, I	03	10	10	0	23
M.B.	<u>0</u>	<u>0</u>	<u>0</u>	<u>0</u>	<u>0</u>
Total	03	10	10	0	23

Representative District 100

	1	2	3	4	5	6	Dist. Total
Holmes, R	129	33	143	256	268	03	832
M.B.	<u>14</u>	<u>2</u>	<u>11</u>	<u>5</u>	<u>7</u>	<u>0</u>	<u>39</u>
Total	143	35	154	261	275	03	871
St Germain, D	163	40	294	395	421	0	1,313
M.B.	<u>20</u>	<u>5</u>	<u>17</u>	<u>5</u>	<u>7</u>	<u>0</u>	<u>54</u>
Total	183	45	311	400	428	0	1,367
Governor:							
DiPrete, R.....	204	44	255	440	435	03	1,381
M.B.	<u>25</u>	<u>5</u>	<u>20</u>	<u>7</u>	<u>4</u>	<u>0</u>	<u>61</u>
Total	229	49	275	447	439	03	1,442
Sundlun, D	98	28	207	207	255	0	795
M.B.	<u>10</u>	<u>1</u>	<u>9</u>	<u>3</u>	<u>11</u>	<u>0</u>	<u>34</u>
Total	108	29	216	210	266	0	829
Affigne, CP	03	0	04	02	02	0	11
M.B.	<u>0</u>	<u>0</u>	<u>0</u>	<u>0</u>	<u>0</u>	<u>0</u>	<u>0</u>
Total	03	0	04	02	02	0	11
Healey, Jr., CM	09	0	12	31	27	0	79
M.B.	<u>1</u>	<u>0</u>	<u>0</u>	<u>0</u>	<u>0</u>	<u>0</u>	<u>1</u>
Total	10	0	12	31	27	0	80
Lieutenant Governor:							
Farmer, R.....	190	29	245	370	353	02	1,189
M.B.	<u>22</u>	<u>6</u>	<u>17</u>	<u>6</u>	<u>7</u>	<u>0</u>	<u>58</u>
Total	212	35	262	376	360	02	1,247
Licht, D.....	127	46	239	305	355	01	1,073
M.B.	<u>14</u>	<u>1</u>	<u>12</u>	<u>4</u>	<u>8</u>	<u>0</u>	<u>39</u>
Total	141	47	251	309	363	01	1,112
Secretary of State:							
Lyle, R.....	100	17	91	151	160	01	520
M.B.	<u>12</u>	<u>2</u>	<u>7</u>	<u>3</u>	<u>1</u>	<u>0</u>	<u>25</u>
Total	112	19	98	154	161	01	545
Connell, D	209	57	370	504	539	02	1,681
M.B.	<u>24</u>	<u>5</u>	<u>22</u>	<u>7</u>	<u>13</u>	<u>0</u>	<u>71</u>
Total	233	62	392	511	552	02	1,752
Attorney General:							
Violet, R.....	170	23	221	337	373	0	1,124
M.B.	<u>21</u>	<u>6</u>	<u>16</u>	<u>6</u>	<u>7</u>	<u>0</u>	<u>56</u>
Total	191	29	237	343	380	0	1,180
O'Neil, D.....	148	52	257	339	343	03	1,142
M.B.	<u>15</u>	<u>1</u>	<u>11</u>	<u>4</u>	<u>8</u>	<u>0</u>	<u>39</u>
Total	163	53	268	343	351	03	1,181

Representative District 100 (cont.)

	1	2	3	4	5	6	Dist. Total
General Treasurer:							
Bianchi, R.....	89	18	98	152	145	01	503
M.B.	<u>15</u>	<u>3</u>	<u>8</u>	<u>4</u>	<u>3</u>	<u>0</u>	<u>33</u>
Total	104	21	106	156	148	01	536
Begin, D	187	52	337	475	520	01	1,572
M.B.	<u>19</u>	<u>4</u>	<u>20</u>	<u>6</u>	<u>11</u>	<u>0</u>	<u>60</u>
Total	206	56	357	481	531	01	1,632
Gilman, J.....	04	01	08	02	06	01	22
M.B.	<u>0</u>	<u>0</u>	<u>0</u>	<u>0</u>	<u>0</u>	<u>0</u>	<u>0</u>
Total	04	01	08	02	06	01	22

NEW SHOREHAM

	Town Totals		Town Totals
Congress:			
Schneider, R	523	Secretary of State:	
Ferry, D	114	Lyle, Jr., R	273
		Connell, D	335
Governor:			
DiPrete, R	451	Attorney General:	
Sundlun, D	180	Violet, R	305
Affigne, CP	2	O'Neil, D	345
Healey, Jr., CM	22	General Treasurer:	
Lieutenant Governor:			
Farmer, R	330	Bianchi, R	220
Licht, D	335	Begin, D	353
		Gilman, I	19

Representative District 51

	1
Congress:	
Schneider, R	428
M.B.	<u>95</u>
Total	523
Ferry, D	82
M.B.	<u>32</u>
Total	114
Governor:	
DiPrete, R	361
M.B.	<u>90</u>
Total	451
Sundlun, D	143
M.B.	<u>37</u>
Total	180
Affigne, CP	02
M.B.	<u>0</u>
Total	2
Healey, Jr., CM	22
M.B.	<u>0</u>
Total	22
Lieutenant Governor:	
Farmer, R	256
M.B.	<u>74</u>
Total	330
Licht, D	277
M.B.	<u>58</u>
Total	335

Representative District 51 (cont.)

	1
Secretary of State:	
Lyle, R.....	197
M.B.	<u>76</u>
Total	273
Connell, D.....	279
M.B.	<u>56</u>
Total	335
Attorney General:	
Violet, R.....	233
M.B.	<u>72</u>
Total	305
O'Neil, D.....	289
M.B.	<u>56</u>
Total	345
General Treasurer:	
Bianchi, R.....	152
M.B.	<u>68</u>
Total	220
Begin, D.....	299
M.B.	<u>54</u>
Total	353
Gilman, I.....	17
M.B.	<u>2</u>
Total	19

NORTH KINGSTOWN

	Town Totals		Town Totals
Congress:			
Schneider, R	6,418	Secretary of State:	
Ferry, D	2,082	Lyle, Jr., R.....	3,123
		Connell, D	4,538
Governor:			
DiPrete, R.....	5,648	Attorney General:	
Sundlun, D	2,154	Violet, R.....	4,530
Affigne, CP.....	77	O'Neil, D.....	3,606
Healey, Jr., CM	173	General Treasurer:	
Lieutenant Governor:			
Farmer, R.....	4,569	Bianchi, R.....	2,113
Licht, D.....	3,443	Begin, D	5,526
		Gilman, I.....	96

Representative District 44

	2	3	4	Dist. Total
Congress:				
Schneider, R.....	897	765	653	2,315
M.B.....	<u>37</u>	<u>9</u>	<u>17</u>	<u>63</u>
Total	934	774	670	2,378
Ferry, D	815	231	157	1,203
M.B.....	<u>13</u>	<u>4</u>	<u>3</u>	<u>20</u>
Total	828	235	160	1,223
Governor:				
DiPrete, R.....	797	609	597	2,003
M.B.....	<u>31</u>	<u>8</u>	<u>16</u>	<u>55</u>
Total	828	617	613	2,058
Sundlun, D.....	295	309	208	812
M.B.....	<u>19</u>	<u>5</u>	<u>5</u>	<u>29</u>
Total	314	314	213	841
Affigne, CP	06	08	08	22
M.B.....	<u>0</u>	<u>0</u>	<u>0</u>	<u>0</u>
Total	06	08	08	22
Healey, Jr., CM	19	25	15	59
M.B.....	<u>0</u>	<u>0</u>	<u>0</u>	<u>0</u>
Total	19	25	15	59
Lieutenant Governor:				
Farmer, R.....	636	537	422	1,595
M.B.....	<u>31</u>	<u>5</u>	<u>16</u>	<u>52</u>
Total	667	542	438	1,647
Licht, D	476	496	404	1,376
M.B.....	<u>19</u>	<u>8</u>	<u>5</u>	<u>32</u>
Total	495	504	409	1,408

Representative District 44 (cont.)

	2	3	4	Dist. Total
Secretary of State:				
Lyle, R.....	423	350	296	1,069
M.B.....	<u>15</u>	<u>5</u>	<u>8</u>	<u>28</u>
Total	438	355	304	1,097
Connell, D.....				
M.B.....	<u>31</u>	<u>8</u>	<u>13</u>	<u>52</u>
Total	665	614	502	1,781
Attorney General:				
Violet, R.....	629	529	450	1,608
M.B.....	<u>26</u>	<u>8</u>	<u>13</u>	<u>47</u>
Total	655	537	463	1,655
O'Neil, D.....				
M.B.....	<u>24</u>	<u>5</u>	<u>8</u>	<u>37</u>
Total	506	512	386	1,404
General Treasurer:				
Bianchi, R.....	304	236	175	715
M.B.....	<u>15</u>	<u>3</u>	<u>5</u>	<u>23</u>
Total	319	239	180	738
Begin, D.....				
M.B.....	<u>33</u>	<u>10</u>	<u>15</u>	<u>58</u>
Total	792	738	628	2,158
Gilman, I.....				
M.B.....	<u>1</u>	<u>0</u>	<u>0</u>	<u>1</u>
Total	10	11	10	31

Representative District 45

	1	6	8	9	Dist Total
Congress:					
Schneider, R.....	797	815	804	599	3,015
M.B.....	<u>46</u>	<u>43</u>	<u>22</u>	<u>23</u>	<u>134</u>
Total.....	843	858	826	622	3,149
Ferry, D.....	162	170	177	136	645
M.B.....	<u>8</u>	<u>4</u>	<u>0</u>	<u>7</u>	<u>19</u>
Total.....	170	174	177	143	664
Governor:					
DiPrete, R.....	694	722	721	552	2,689
M.B.....	<u>39</u>	<u>40</u>	<u>22</u>	<u>23</u>	<u>124</u>
Total.....	733	762	743	575	2,813
Sundlun, D.....	277	270	250	179	976
M.B.....	<u>13</u>	<u>9</u>	<u>1</u>	<u>8</u>	<u>31</u>
Total.....	290	279	251	187	1007
Affigne, CP.....	11	14	15	06	46
M.B.....	<u>1</u>	<u>0</u>	<u>0</u>	<u>0</u>	<u>1</u>
Total.....	12	14	15	06	47
Healey, Jr., CM.....	20	26	24	22	92
M.B.....	<u>0</u>	<u>0</u>	<u>0</u>	<u>0</u>	<u>0</u>
Total.....	20	26	24	22	92
Lieutenant Governor:					
Farmer, R.....	549	615	574	439	2,177
M.B.....	<u>38</u>	<u>38</u>	<u>19</u>	<u>20</u>	<u>115</u>
Total.....	587	653	593	459	2,292
Licht, D.....	335	406	439	318	1,498
M.B.....	<u>16</u>	<u>11</u>	<u>4</u>	<u>11</u>	<u>42</u>
Total.....	351	417	443	329	1,540
Secretary of State:					
Lyle, R.....	368	421	414	308	1,511
M.B.....	<u>36</u>	<u>28</u>	<u>17</u>	<u>17</u>	<u>98</u>
Total.....	404	449	431	325	1,609
Connell, D.....	556	547	557	407	2,067
M.B.....	<u>16</u>	<u>16</u>	<u>5</u>	<u>13</u>	<u>50</u>
Total.....	572	563	562	420	2,117
Attorney General:					
Violet, R.....	588	619	551	425	2,183
M.B.....	<u>37</u>	<u>29</u>	<u>14</u>	<u>20</u>	<u>100</u>
Total.....	625	648	565	445	2,283
O'Neil, D.....	406	403	462	339	1,610
M.B.....	<u>18</u>	<u>20</u>	<u>9</u>	<u>11</u>	<u>58</u>
Total.....	424	423	471	350	1,668

Representative District 45 (cont.)

	1	6	8	9	Dist Total
General Treasurer:					
Bianchi, R	257	312	276	195	1,040
M.B.	<u>27</u>	<u>26</u>	<u>17</u>	<u>16</u>	<u>86</u>
Total	284	338	293	211	1,126
Begin, D	649	647	681	517	2,494
M.B.	<u>22</u>	<u>16</u>	<u>5</u>	<u>14</u>	<u>57</u>
Total	671	663	686	531	2,551
Gilman, I	16	10	15	11	52
M.B.	<u>0</u>	<u>2</u>	<u>0</u>	<u>0</u>	<u>2</u>
Total	16	12	15	11	54

Representative District 46

	5	7	Dist. Total
Congress:			
Schneider, R	733	132	865
M.B.	<u>20</u>	<u>6</u>	<u>26</u>
Total	753	138	891
Ferry, D	169	19	188
M.B.	<u>7</u>	<u>0</u>	<u>7</u>
Total	176	19	195
Governor:			
DiPrete, R.....	639	108	747
M.B.	<u>25</u>	<u>5</u>	<u>30</u>
Total	664	113	777
Sundlun, D	260	40	300
M.B.	<u>5</u>	<u>1</u>	<u>6</u>
Total	265	41	306
Affigne, CP	08	0	08
M.B.	<u>0</u>	<u>0</u>	<u>0</u>
Total	08	0	08
Healey, Jr., CM	12	10	22
M.B.	<u>0</u>	<u>0</u>	<u>0</u>
Total	12	10	22
Lieutenant Governor:			
Farmer, R	519	90	609
M.B.	<u>18</u>	<u>3</u>	<u>21</u>
Total	537	93	630
Licht, D	415	67	482
M.B.	<u>10</u>	<u>3</u>	<u>13</u>
Total	425	70	495
Secretary of State:			
Lyle, R	349	53	402
M.B.	<u>14</u>	<u>1</u>	<u>15</u>
Total	363	54	417
Connell, D	536	88	624
M.B.	<u>11</u>	<u>5</u>	<u>16</u>
Total	547	93	640
Attorney General:			
Violet, R.....	488	85	573
M.B.	<u>15</u>	<u>4</u>	<u>19</u>
Total	503	89	592
O'Neil, D.....	443	75	518
M.B.	<u>14</u>	<u>2</u>	<u>16</u>
Total	457	77	534

Representative District 46 (cont.)

	5	7	Dist. Total
General Treasurer:			
Bianchi, R.....	201	37	238
M.B.	<u>11</u>	<u>0</u>	<u>11</u>
Total	212	37	249
Begin, D	691	106	797
M.B.	<u>15</u>	<u>5</u>	<u>20</u>
Total	706	111	817
Gilman, I.....	08	02	10
M.B.	<u>0</u>	<u>1</u>	<u>1</u>
Total	08	03	11

NORTH PROVIDENCE

	City Totals		City Totals
Congress:			
Holmes, Jr., R	5,140	Secretary of State:	
St Germain, D	6,916	Lyle, Jr., R	3,930
		Connell, D	7,848
Governor:			
DiPrete, R	7,842	Attorney General:	
Sundlun, D	4,750	Violet, R	5,324
Affigne, CP	93	O'Neil, D	7,530
Healey, Jr., CM	184	General Treasurer:	
Lieutenant Governor:			
Farmer, R	4,947	Bianchi, R	2,688
Licht, D	7,852	Begin, D	9,175
		Gilman, I	154

Representative District 6

	2C	2F	Dist. Total
Congress:			
Holmes, R	304	307	611
M.B.	1	4	5
Total	305	311	616
St Germain, D	444	479	923
M.B.	8	7	15
Total	452	486	938
Governor:			
DiPrete, R	480	511	991
M.B.	5	4	9
Total	485	515	1,000
Sundlun, D	302	297	599
M.B.	4	5	9
Total	306	302	608
Affigne, CP	04	02	06
M.B.	0	1	1
Total	04	03	07
Healey, Jr., CM	09	14	23
M.B.	0	0	0
Total	09	14	23
Lieutenant Governor:			
Farmer, R	333	338	671
M.B.	4	3	7
Total	337	341	678
Licht, D	449	494	943
M.B.	5	8	13
Total	454	502	956

Representative District 6 (cont.)

	2C	2F	Dist. Total
Secretary of State:			
Lyle, R.....	272	243	515
M.B.	<u> 2</u>	<u> 0</u>	<u> 2</u>
Total	274	243	517
Connell, D.....	426	496	922
M.B.	<u> 7</u>	<u> 10</u>	<u> 17</u>
Total	433	506	939
Attorney General:			
Violet, R.....	318	289	607
M.B.	<u> 3</u>	<u> 2</u>	<u> 5</u>
Total	321	291	612
O'Neil, D.....	465	532	997
M.B.	<u> 6</u>	<u> 9</u>	<u> 15</u>
Total	471	541	1,012
General Treasurer:			
Bianchi, R.....	148	187	335
M.B.	<u> 2</u>	<u> 0</u>	<u> 2</u>
Total	150	187	337
Begin, D.....	546	560	1,106
M.B.	<u> 7</u>	<u> 10</u>	<u> 17</u>
Total	553	570	1,123
Gilman, I.....	13	10	23
M.B.	<u> 0</u>	<u> 0</u>	<u> 0</u>
Total	13	10	23

Representative District 7

	2E	3C	3E	Dist. Total
Congress:				
Holmes, R.....	10	338	158	506
M.B.....	<u>0</u>	<u>7</u>	<u>1</u>	<u>8</u>
Total	10	345	159	514
St Germain, D	23	384	197	604
M.B.....	<u>2</u>	<u>17</u>	<u>5</u>	<u>24</u>
Total	25	401	202	628
Governor:				
DiPrete, R.....	13	430	251	694
M.B.....	<u>1</u>	<u>14</u>	<u>5</u>	<u>20</u>
Total	14	444	256	714
Sundlun, D.....	19	312	126	457
M.B.....	<u>1</u>	<u>9</u>	<u>1</u>	<u>11</u>
Total	20	321	127	468
Affigne, CP	02	03	05	10
M.B.....	<u>0</u>	<u>0</u>	<u>0</u>	<u>0</u>
Total	02	03	05	10
Healey, Jr., CM	0	19	03	22
M.B.....	<u>0</u>	<u>0</u>	<u>0</u>	<u>0</u>
Total	0	19	03	22
Lieutenant Governor:				
Farmer, R.....	10	266	137	413
M.B.....	<u>2</u>	<u>11</u>	<u>0</u>	<u>13</u>
Total	12	277	137	426
Licht, D.....	23	502	248	773
M.B.....	<u>0</u>	<u>14</u>	<u>6</u>	<u>20</u>
Total	23	516	254	793
Secretary of State:				
Lyle, R.....	09	230	114	353
M.B.....	<u>0</u>	<u>6</u>	<u>2</u>	<u>8</u>
Total	09	236	116	361
Connell, D.....	23	477	245	745
M.B.....	<u>2</u>	<u>17</u>	<u>4</u>	<u>23</u>
Total	25	494	249	768
Attorney General:				
Violet, R.....	11	314	180	505
M.B.....	<u>2</u>	<u>8</u>	<u>1</u>	<u>11</u>
Total	13	322	181	516
O'Neil, D.....	24	449	208	681
M.B.....	<u>0</u>	<u>16</u>	<u>5</u>	<u>21</u>
Total	24	465	213	702

Representative District 7 (cont.)

	2E	3C	3E	Dist. Total
General Treasurer:				
Bianchi, R.....	06	154	79	239
M.B.....	<u>2</u>	<u>5</u>	<u>0</u>	<u>7</u>
Total	08	159	79	246
Begin, D.....	27	550	286	863
M.B.....	<u>0</u>	<u>16</u>	<u>5</u>	<u>21</u>
Total	27	566	291	884
Gilman, I.....	01	10	02	13
M.B.....	<u>0</u>	<u>0</u>	<u>1</u>	<u>1</u>
Total	01	10	03	14

Representative District 10

	3A	3D	Dist. Total
Congress:			
Holmes, R	233	349	582
M.B.	<u>7</u>	<u>3</u>	<u>10</u>
Total	240	352	592
St Germain, D	343	440	783
M.B.	<u>13</u>	<u>9</u>	<u>22</u>
Total	356	449	805
Governor:			
DiPrete, R.....	392	550	942
M.B.	<u>15</u>	<u>8</u>	<u>23</u>
Total	407	558	965
Sundlun, D	227	271	498
M.B.	<u>8</u>	<u>4</u>	<u>12</u>
Total	235	275	510
Affigne, CP	03	06	09
M.B.	<u>0</u>	<u>0</u>	<u>0</u>
Total	03	06	09
Healey, Jr., CM	07	13	20
M.B.	<u>0</u>	<u>0</u>	<u>0</u>
Total	07	13	20
Lieutenant Governor:			
Farmer, R.....	224	309	533
M.B.	<u>9</u>	<u>6</u>	<u>15</u>
Total	233	315	548
Licht, D.....	402	538	940
M.B.	<u>12</u>	<u>6</u>	<u>18</u>
Total	414	544	958
Secretary of State:			
Lyle, R.....	173	240	413
M.B.	<u>8</u>	<u>6</u>	<u>14</u>
Total	181	246	427
Connell, D	386	547	933
M.B.	<u>13</u>	<u>6</u>	<u>19</u>
Total	399	553	952
Attorney General:			
Violet, R.....	253	375	628
M.B.	<u>6</u>	<u>4</u>	<u>10</u>
Total	259	379	638
O'Neil, D.....	371	463	834
M.B.	<u>15</u>	<u>8</u>	<u>23</u>
Total	386	471	857

Representative District 10 (cont.)

	3A	3D	Dist. Total
General Treasurer:			
Bianchi, R.....	184	172	356
M.B.	<u>10</u>	<u>3</u>	<u>13</u>
Total	194	175	369
Begin, D	397	633	1,030
M.B.	<u>11</u>	<u>9</u>	<u>20</u>
Total	408	642	1,050
Gilman, I.....	05	07	12
M.B.	<u>1</u>	<u>0</u>	<u>1</u>
Total	06	07	13

Representative District 70

	1A	1B	1C	1D	3B	3F	Dist. Total
Congress:							
Holmes, R	180	214	410	307	338	42	1,491
M.B.	<u>4</u>	<u>1</u>	<u>4</u>	<u>4</u>	<u>5</u>	<u>0</u>	<u>18</u>
Total	184	215	414	311	343	42	1,509
St Germain, D	417	245	409	562	466	41	2,140
M.B.	<u>13</u>	<u>5</u>	<u>9</u>	<u>9</u>	<u>12</u>	<u>0</u>	<u>48</u>
Total	430	250	418	571	478	41	2,188
Governor:							
DiPrete, R	393	281	585	512	524	61	2,356
M.B.	<u>10</u>	<u>2</u>	<u>7</u>	<u>10</u>	<u>13</u>	<u>0</u>	<u>42</u>
Total	403	283	592	522	537	61	2,398
Sundlun, D	317	176	283	396	327	23	1,522
M.B.	<u>7</u>	<u>3</u>	<u>6</u>	<u>3</u>	<u>4</u>	<u>0</u>	<u>23</u>
Total	324	179	289	399	331	23	1,545
Affigne, CP	03	09	02	05	06	02	27
M.B.	<u>1</u>	<u>0</u>	<u>0</u>	<u>0</u>	<u>0</u>	<u>0</u>	<u>1</u>
Total	04	09	02	05	06	02	28
Healey, Jr., CM	11	08	09	12	08	02	50
M.B.	<u>0</u>	<u>0</u>	<u>0</u>	<u>0</u>	<u>0</u>	<u>0</u>	<u>0</u>
Total	11	08	09	12	08	02	50
Lieutenant Governor:							
Farmer, R	259	169	377	312	284	36	1,437
M.B.	<u>7</u>	<u>3</u>	<u>3</u>	<u>5</u>	<u>7</u>	<u>0</u>	<u>25</u>
Total	266	172	381	317	291	36	1,462
Licht, D	460	310	504	623	586	52	2,535
M.B.	<u>10</u>	<u>3</u>	<u>10</u>	<u>8</u>	<u>10</u>	<u>0</u>	<u>41</u>
Total	470	313	514	631	596	52	2,576
Secretary of State:							
Lyle, R	181	158	298	231	240	39	1,147
M.B.	<u>3</u>	<u>2</u>	<u>5</u>	<u>3</u>	<u>2</u>	<u>0</u>	<u>15</u>
Total	184	160	303	234	242	39	1,162
Connell, D	479	289	496	619	551	42	2,476
M.B.	<u>13</u>	<u>4</u>	<u>07</u>	<u>9</u>	<u>12</u>	<u>0</u>	<u>45</u>
Total	492	293	503	628	563	42	2,521
Attorney General:							
Violet, R	319	201	378	354	338	46	1,636
M.B.	<u>6</u>	<u>2</u>	<u>6</u>	<u>4</u>	<u>3</u>	<u>0</u>	<u>21</u>
Total	325	203	384	358	341	46	1,657
O'Neil, D	393	276	491	564	535	43	2,302
M.B.	<u>11</u>	<u>4</u>	<u>7</u>	<u>9</u>	<u>3</u>	<u>0</u>	<u>44</u>
Total	404	280	498	573	548	43	2,346

Representative District 70 (cont.)

	1A	1B	1C	1D	3B	3F	Dist. Total
General Treasurer:							
Bianchi, R.....	133	97	166	186	174	35	791
M.B.	<u>3</u>	<u>1</u>	<u>1</u>	<u>4</u>	<u>4</u>	<u>0</u>	<u>13</u>
Total	136	98	167	190	178	35	804
Begin, D.....	540	350	585	665	637	46	2,823
M.B.	<u>15</u>	<u>5</u>	<u>12</u>	<u>9</u>	<u>13</u>	<u>0</u>	<u>54</u>
Total	555	355	597	674	650	46	2,877
Gilman, J.....	06	07	12	16	02	01	44
M.B.	<u>0</u>	<u>0</u>	<u>0</u>	<u>0</u>	<u>0</u>	<u>0</u>	<u>0</u>
Total	06	07	12	16	02	01	44

Representative District 71

	1E	1F	2A	2B	2D	Dist. Total
Congress:						
Holmes, R.....	200	374	539	339	433	1,885
M.B.	<u>5</u>	<u>8</u>	<u>8</u>	<u>0</u>	<u>3</u>	<u>24</u>
Total.....	205	382	547	339	436	1,909
St Germain, D.....	229	498	606	434	542	2,309
M.B.	<u>7</u>	<u>11</u>	<u>14</u>	<u>9</u>	<u>7</u>	<u>48</u>
Total.....	236	509	620	443	549	2,357
Governor:						
DiPrete, R.....	240	530	748	530	671	2,719
M.B.	<u>14</u>	<u>10</u>	<u>12</u>	<u>5</u>	<u>5</u>	<u>46</u>
Total.....	254	540	760	535	676	2,765
Sundlun, D.....	174	368	423	267	360	1,592
M.B.	<u>0</u>	<u>9</u>	<u>9</u>	<u>4</u>	<u>5</u>	<u>27</u>
Total.....	174	377	432	271	365	1,619
Affigne, CP.....	08	04	10	09	8	39
M.B.	<u>0</u>	<u>0</u>	<u>0</u>	<u>0</u>	<u>0</u>	<u>0</u>
Total.....	08	04	10	19	08	39
Healey, Jr., CM.....	09	10	21	17	12	69
M.B.	<u>0</u>	<u>0</u>	<u>0</u>	<u>0</u>	<u>0</u>	<u>0</u>
Total.....	09	10	21	17	12	69
Lieutenant Governor:						
Farmer, R.....	152	338	483	346	487	1,806
M.B.	<u>7</u>	<u>6</u>	<u>9</u>	<u>2</u>	<u>3</u>	<u>27</u>
Total.....	159	344	492	348	490	1,833
Licht, D.....	302	571	610	466	574	2,523
M.B.	<u>7</u>	<u>14</u>	<u>11</u>	<u>6</u>	<u>8</u>	<u>46</u>
Total.....	309	585	621	472	582	2,569
Secretary of State:						
Lyle, R.....	150	247	431	285	329	1,442
M.B.	<u>4</u>	<u>5</u>	<u>7</u>	<u>2</u>	<u>3</u>	<u>21</u>
Total.....	154	252	438	287	332	1,463
Connell, D.....	270	592	667	469	619	2,617
M.B.	<u>8</u>	<u>15</u>	<u>15</u>	<u>6</u>	<u>7</u>	<u>51</u>
Total.....	278	607	682	475	626	2,668
Attorney General:						
Violet, R.....	197	369	536	338	430	1,870
M.B.	<u>9</u>	<u>3</u>	<u>12</u>	<u>4</u>	<u>3</u>	<u>31</u>
Total.....	206	372	548	342	433	1,901
O'Neil, D.....	264	545	666	486	608	2,569
M.B.	<u>4</u>	<u>17</u>	<u>9</u>	<u>6</u>	<u>8</u>	<u>44</u>
Total.....	268	562	675	492	616	2,613

Representative District 71 (cont.)

	1E	1F	2A	2B	2D	Dist. Total
General Treasurer:						
Bianchi, R	96	177	265	168	212	918
M.B.	<u>3</u>	<u>2</u>	<u>6</u>	<u>0</u>	<u>3</u>	<u>14</u>
Total	99	179	271	168	215	932
Begin, D	327	672	849	581	756	3,185
M.B.	<u>11</u>	<u>17</u>	<u>15</u>	<u>6</u>	<u>7</u>	<u>56</u>
Total	338	689	864	587	763	3,241
Gilman, I	10	14	09	11	14	58
M.B.	<u>0</u>	<u>0</u>	<u>1</u>	<u>1</u>	<u>0</u>	<u>2</u>
Total	10	14	10	12	14	60

NORTH SMITHFIELD

	Town Totals		Town Totals
Congress:			
Holmes, Jr., R	1,564	Secretary of State:	
St Germain, D	2,136	Lyle, Jr., R.....	1,570
Governor:			
DiPrete, R.....	2,620	Connell, D	1,981
Sundlun, D	1,016	Attorney General:	
Affigne, CP.....	20	Violet, R.....	2,030
Healey, Jr., CM.....	25	O'Neil, D.....	1,795
Lieutenant Governor:			
Farmer, R.....	2,187	General Treasurer:	
Licht, D.....	1,639	Bianchi, R.....	1,380
		Begin, D.....	2,443
		Gilman, I.....	20

Representative District 61

	1	3	5	Dist. Total
Congress:				
Holmes, R.....	257	264	313	834
M.B.....	<u>5</u>	<u>3</u>	<u>1</u>	<u>9</u>
Total	262	267	314	843
St Germain, D	457	512	429	1,398
M.B.....	<u>7</u>	<u>3</u>	<u>4</u>	<u>14</u>
Total	464	515	433	1,412
Governor:				
DiPrete, R.....	541	594	408	1,543
M.B.....	<u>11</u>	<u>5</u>	<u>2</u>	<u>18</u>
Total	552	599	410	1,561
Sundlun, D.....	194	189	219	602
M.B.....	<u>2</u>	<u>1</u>	<u>2</u>	<u>5</u>
Total	196	190	221	607
Affigne, CP	07	04	03	14
M.B.....	<u>0</u>	<u>0</u>	<u>0</u>	<u>0</u>
Total	07	04	03	14
Healey, Jr., CM	03	06	06	15
M.B.....	<u>1</u>	<u>0</u>	<u>0</u>	<u>1</u>
Total	04	06	06	16
Lieutenant Governor:				
Farmer, R.....	445	452	434	1,331
M.B.....	<u>10</u>	<u>4</u>	<u>2</u>	<u>16</u>
Total	455	456	436	1,347
Licht, D.....	308	340	331	979
M.B.....	<u>4</u>	<u>2</u>	<u>3</u>	<u>9</u>
Total	312	342	334	988

Representative District 61 (cont.)

	1	3	5	Dist. Total
Secretary of State:				
Lyle, R	307	340	315	962
M.B.	<u>7</u>	<u>4</u>	<u>2</u>	<u>13</u>
Total	314	344	317	975
Connell, D.....	366	412	408	1,186
M.B.	<u>7</u>	<u>2</u>	<u>3</u>	<u>12</u>
Total	373	414	411	1,198
Attorney General:				
Violet, R.....	391	419	410	1,220
M.B.	<u>8</u>	<u>2</u>	<u>1</u>	<u>11</u>
Total	399	421	411	1,231
O'Neil, D.....	353	368	362	1,083
M.B.	<u>6</u>	<u>3</u>	<u>4</u>	<u>13</u>
Total	359	371	366	1,096
General Treasurer:				
Bianchi, R.....	268	311	254	833
M.B.	<u>8</u>	<u>4</u>	<u>1</u>	<u>13</u>
Total	276	315	255	846
Begin, D.....	472	481	498	1,451
M.B.	<u>6</u>	<u>2</u>	<u>4</u>	<u>12</u>
Total	478	483	502	1,463
Gilman, I.....	03	08	04	15
M.B.	<u>0</u>	<u>0</u>	<u>0</u>	<u>0</u>
Total	03	08	04	15

Representative District 62

	2
Congress:	
Holmes, R	254
M.B.	<u>3</u>
Total	257
St Germain, D	481
M.B.	<u>7</u>
Total	488
Governor:	
DiPrete, R	541
M.B.	<u>8</u>
Total	549
Sundlun, D	209
M.B.	<u>2</u>
Total	211
Affigne, CP	04
M.B.	<u>0</u>
Total	04
Healey, Jr., CM	04
M.B.	<u>0</u>
Total	04
Lieutenant Governor:	
Farmer, R	437
M.B.	<u>5</u>
Total	442
Licht, D	328
M.B.	<u>5</u>
Total	333
Secretary of State:	
Lyle, R	286
M.B.	<u>5</u>
Total	291
Connell, D	419
M.B.	<u>5</u>
Total	424
Attorney General:	
Violet, R	413
M.B.	<u>7</u>
Total	420
O'Neil, D	358
M.B.	<u>3</u>
Total	361

Representative District 62 (cont.)

General Treasurer:	2
Bianchi, R.....	260
M.B.	<u>4</u>
Total.....	264
Begin, D.....	540
M.B.	<u>6</u>
Total.....	546
Gilman, I.....	04
M.B.	<u>0</u>
Total.....	04

Representative District 64

	4
Congress:	
Holmes, R	459
M.B.	<u>5</u>
Total	464
St Germain, D	234
M.B.	<u>2</u>
Total	236
Governor:	
DiPrete, R	503
M.B.	<u>7</u>
Total	510
Sundlun, D	197
M.B.	<u>1</u>
Total	198
Affigne, CP	02
M.B.	<u>0</u>
Total	02
Healey, Jr., CM	05
M.B.	<u>0</u>
Total	05
Lieutenant Governor:	
Farmer, R	393
M.B.	<u>5</u>
Total	398
Licht, D	315
M.B.	<u>3</u>
Total	318
Secretary of State:	
Lyle, R	299
M.B.	<u>5</u>
Total	304
Connell, D	356
M.B.	<u>3</u>
Total	359
Attorney General:	
Violet, R	373
M.B.	<u>6</u>
Total	379
O'Neil, D	336
M.B.	<u>2</u>
Total	338

Representative District 64 (cont.)

	4
General Treasurer:	
Bianchi, R.....	267
M.B.	<u>3</u>
Total.....	270
Begin, D.....	429
M.B.	<u>5</u>
Total.....	434
Gilman, I.....	01
M.B.	<u>0</u>
Total.....	01

PAWTUCKET

	City Totals		City Totals
Congress			
Schneider, R.....	7,150	Secretary of State:	
Ferry, D.....	12,071	Lyle, Jr., R.....	7,158
Governor:			
DiPrete, R.....	12,220	Connell, D.....	11,701
Sundlun, D.....	7,514	Attorney General:	
Affigne, CP.....	290	Violet, R.....	9,667
Healey, Jr., CM.....	348	O'Neil, D.....	10,791
Lieutenant Governor:			
Farmer, R.....	8,250	General Treasurer:	
Licht, D.....	12,042	Bianchi, R.....	3,243
		Begin, D.....	15,419
		Gilman, I.....	359

Representative District 74

	1	2	3	4	Dist. Total
Congress:					
Schneider, R.....	47	19	208	354	628
M.B.....	<u>4</u>	<u>0</u>	<u>1</u>	<u>0</u>	<u>5</u>
Total.....	51	19	209	354	633
Ferry, D.....					
M.B.....	<u>9</u>	<u>0</u>	<u>5</u>	<u>3</u>	<u>17</u>
Total.....	126	23	322	490	961
Governor:					
DiPrete, R.....	102	25	357	612	1,096
M.B.....	<u>8</u>	<u>0</u>	<u>2</u>	<u>2</u>	<u>12</u>
Total.....	110	25	359	614	1,108
Sundlun, D.....					
M.B.....	<u>4</u>	<u>0</u>	<u>4</u>	<u>1</u>	<u>9</u>
Total.....	612	15	171	280	530
Affigne, CP.....					
M.B.....	<u>1</u>	<u>0</u>	<u>0</u>	<u>0</u>	<u>1</u>
Total.....	05	02	07	12	26
Healey, Jr., CM.....					
M.B.....	<u>0</u>	<u>0</u>	<u>0</u>	<u>0</u>	<u>0</u>
Total.....	04	01	09	10	24
Lieutenant Governor:					
Farmer, R.....	73	23	246	411	753
M.B.....	<u>7</u>	<u>0</u>	<u>1</u>	<u>2</u>	<u>10</u>
Total.....	80	23	247	413	763
Licht, D.....					
M.B.....	<u>6</u>	<u>0</u>	<u>5</u>	<u>1</u>	<u>12</u>
Total.....	106	22	305	484	917

Representative District 74 (cont.)

	1	2	3	4	Dist. Total
Secretary of State:					
Lyle, R	59	18	280	461	818
M.B.	<u>4</u>	<u>0</u>	<u>1</u>	<u>3</u>	<u>8</u>
Total.....	63	18	281	464	826
Connell, D.....	89	22	224	382	717
M.B.	<u>8</u>	<u>0</u>	<u>5</u>	<u>0</u>	<u>13</u>
Total.....	97	22	229	382	730
Attorney General:					
Violet, R.....	87	23	271	479	860
M.B.	<u>6</u>	<u>0</u>	<u>2</u>	<u>2</u>	<u>10</u>
Total.....	93	23	273	481	870
O'Neil, D.....	89	21	281	421	812
M.B.	<u>8</u>	<u>0</u>	<u>4</u>	<u>1</u>	<u>13</u>
Total.....	97	21	285	422	825
General Treasurer:					
Bianchi, R.....	33	09	110	196	348
M.B.	<u>2</u>	<u>9</u>	<u>0</u>	<u>0</u>	<u>2</u>
Total.....	35	09	110	196	350
Begin, D.....	113	33	394	631	1,171
M.B.	<u>12</u>	<u>0</u>	<u>5</u>	<u>3</u>	<u>20</u>
Total.....	125	33	399	634	1,191
Gilman, I.....	08	0	12	18	38
M.B.	<u>0</u>	<u>0</u>	<u>0</u>	<u>0</u>	<u>0</u>
Total.....	08	0	12	18	38

Representative District 75

	1	2	3	5	Dist. Total
Congress:					
Holmes, R.....	126	41	102	311	580
M.B.....	<u>10</u>	<u>0</u>	<u>6</u>	<u>0</u>	<u>16</u>
Total.....	136	41	108	311	596
St Germain, D.....	254	70	293	437	1,054
M.B.....	<u>9</u>	<u>0</u>	<u>4</u>	<u>0</u>	<u>13</u>
Total.....	263	70	297	437	1,067
Governor:					
DiPrete, R.....	247	64	233	481	1,025
M.B.....	<u>13</u>	<u>0</u>	<u>7</u>	<u>0</u>	<u>20</u>
Total.....	260	64	240	481	1,045
Sundlun, D.....	136	51	173	308	668
M.B.....	<u>7</u>	<u>0</u>	<u>4</u>	<u>0</u>	<u>11</u>
Total.....	143	51	177	308	679
Affigne, CP.....	02	01	04	14	21
M.B.....	<u>0</u>	<u>0</u>	<u>0</u>	<u>0</u>	<u>0</u>
Total.....	02	01	04	14	21
Healey, Jr., CM.....	16	0	05	12	33
M.B.....	<u>0</u>	<u>0</u>	<u>0</u>	<u>0</u>	<u>0</u>
Total.....	16	0	05	12	33
Lieutenant Governor:					
Farmer, R.....	160	47	140	364	711
M.B.....	<u>11</u>	<u>0</u>	<u>6</u>	<u>0</u>	<u>17</u>
Total.....	171	47	146	364	728
Licht, D.....	232	72	267	444	1,015
M.B.....	<u>9</u>	<u>0</u>	<u>5</u>	<u>0</u>	<u>14</u>
Total.....	241	72	272	444	1,029
Secretary of State:					
Lyle, R.....	131	38	134	320	623
M.B.....	<u>10</u>	<u>0</u>	<u>6</u>	<u>0</u>	<u>16</u>
Total.....	141	38	140	320	639
Connell, D.....	233	71	241	437	982
M.B.....	<u>9</u>	<u>0</u>	<u>4</u>	<u>0</u>	<u>13</u>
Total.....	242	71	245	437	995
Attorney General:					
Violet, R.....	176	54	179	368	777
M.B.....	<u>10</u>	<u>0</u>	<u>8</u>	<u>0</u>	<u>18</u>
Total.....	186	54	187	368	795
O'Neil, D.....	219	62	234	445	960
M.B.....	<u>10</u>	<u>0</u>	<u>3</u>	<u>0</u>	<u>13</u>
Total.....	229	62	237	445	973

Representative District 75 (cont.)

	1	2	3	5	Dist. Total
General Treasurer:					
Bianchi, R	65	17	56	121	259
M.B.....	<u>8</u>	<u>0</u>	<u>2</u>	<u>0</u>	<u>10</u>
Total.....	73	17	58	121	269
Begin, D.....	294	96	311	633	1,334
M.B.....	<u>11</u>	<u>0</u>	<u>8</u>	<u>0</u>	<u>19</u>
Total.....	305	96	319	633	1,353
Gilman, I.....	08	0	08	07	23
M.B.....	<u>0</u>	<u>0</u>	<u>0</u>	<u>0</u>	<u>0</u>
Total.....	08	0	08	07	23

Representative District 76

	1	2	3	4	5	Dist. Total
Congress:						
Holmes, R.....	41	164	242	222	264	933
M.B.	<u>10</u>	<u>2</u>	<u>1</u>	<u>0</u>	<u>0</u>	<u>13</u>
Total.....	51	166	243	222	264	946
St Germain, D.....	141	363	279	359	408	1,550
M.B.	<u>18</u>	<u>6</u>	<u>4</u>	<u>16</u>	<u>1</u>	<u>45</u>
Total.....	159	369	283	375	409	1,595
Governor:						
DiPrete, R.....	94	326	297	375	375	1,467
M.B.	<u>14</u>	<u>6</u>	<u>3</u>	<u>6</u>	<u>0</u>	<u>29</u>
Total.....	108	332	300	381	375	1,496
Sundlun, D.....	105	214	229	232	324	1,104
M.B.	<u>13</u>	<u>2</u>	<u>3</u>	<u>10</u>	<u>1</u>	<u>29</u>
Total.....	118	216	232	242	325	1,133
Affigne, CP.....	0	10	14	08	09	41
M.B.	<u>0</u>	<u>0</u>	<u>0</u>	<u>0</u>	<u>0</u>	<u>0</u>
Total.....	0	10	14	08	09	41
Healey, Jr., CM.....	0	13	18	03	08	42
M.B.	<u>1</u>	<u>0</u>	<u>0</u>	<u>0</u>	<u>0</u>	<u>1</u>
Total.....	1	13	18	03	08	43
Lieutenant Governor:						
Farmer, R.....	56	203	159	230	251	899
M.B.	<u>11</u>	<u>5</u>	<u>1</u>	<u>2</u>	<u>0</u>	<u>19</u>
Total.....	67	208	160	232	251	918
Licht, D.....	147	356	297	400	459	1,659
M.B.	<u>17</u>	<u>3</u>	<u>5</u>	<u>14</u>	<u>1</u>	<u>40</u>
Total.....	164	359	302	414	460	1,699
Secretary of State:						
Lyle, R.....	47	170	166	193	221	797
M.B.	<u>9</u>	<u>4</u>	<u>1</u>	<u>4</u>	<u>0</u>	<u>18</u>
Total.....	56	174	167	197	221	815
Connell, D.....	137	347	363	387	438	1,672
M.B.	<u>19</u>	<u>4</u>	<u>5</u>	<u>12</u>	<u>1</u>	<u>41</u>
Total.....	156	351	368	399	439	1,713
Attorney General:						
Violet, R.....	72	264	254	293	307	1,190
M.B.	<u>9</u>	<u>5</u>	<u>0</u>	<u>1</u>	<u>0</u>	<u>15</u>
Total.....	81	269	254	294	307	1,205
O'Neil, D.....	128	295	307	339	401	1,470
M.B.	<u>19</u>	<u>3</u>	<u>6</u>	<u>15</u>	<u>1</u>	<u>44</u>
Total.....	147	298	313	354	401	1,514

Representative District 76 (cont.)

	1	2	3	4	5	Dist. Total
General Treasurer:						
Bianchi, R	26	71	83	78	125	383
M.B.	<u>0</u>	<u>5</u>	<u>0</u>	<u>1</u>	<u>0</u>	<u>6</u>
Total	26	76	83	79	125	389
Begin, D	164	438	452	499	535	2,088
M.B.	<u>27</u>	<u>3</u>	<u>6</u>	<u>15</u>	<u>1</u>	<u>52</u>
Total	191	441	458	514	536	2,140
Gilman, I	01	12	05	12	15	45
M.B.	<u>1</u>	<u>0</u>	<u>0</u>	<u>0</u>	<u>0</u>	<u>1</u>
Total	01	12	05	12	15	46

Representative District 77

	1	2	3	5	6	Dist. Total
Congress:						
Holmes, R.....	147	188	252	190	42	819
M.B.	<u>7</u>	<u>4</u>	<u>1</u>	<u>1</u>	<u>1</u>	<u>14</u>
Total.....	154	192	253	191	43	833
St Germain, D.....	174	362	451	356	66	1,409
M.B.	<u>12</u>	<u>10</u>	<u>10</u>	<u>17</u>	<u>1</u>	<u>50</u>
Total.....	186	372	461	373	67	1,459
Governor:						
DiPrete, R.....	204	327	441	325	65	1,362
M.B.	<u>11</u>	<u>8</u>	<u>2</u>	<u>4</u>	<u>2</u>	<u>27</u>
Total.....	215	335	443	329	67	1,389
Sundlun, D.....	108	220	271	229	47	875
M.B.	<u>8</u>	<u>7</u>	<u>8</u>	<u>15</u>	<u>0</u>	<u>38</u>
Total.....	116	227	279	244	47	913
Affigne, CP.....	06	10	11	09	22	58
M.B.	<u>0</u>	<u>0</u>	<u>0</u>	<u>0</u>	<u>0</u>	<u>0</u>
Total.....	06	10	11	09	22	58
Healey, Jr., CM.....	11	10	14	08	02	45
M.B.	<u>0</u>	<u>0</u>	<u>1</u>	<u>0</u>	<u>0</u>	<u>1</u>
Total.....	11	10	15	08	02	46
Lieutenant Governor:						
Farmer, R.....	146	219	308	215	48	936
M.B.	<u>7</u>	<u>7</u>	<u>1</u>	<u>1</u>	<u>1</u>	<u>17</u>
Total.....	153	226	309	216	49	953
Licht, D.....	199	347	426	355	68	1,395
M.B.	<u>12</u>	<u>9</u>	<u>10</u>	<u>17</u>	<u>1</u>	<u>49</u>
Total.....	211	356	436	372	69	1,444
Secretary of State:						
Lyle, R.....	148	182	233	163	30	756
M.B.	<u>8</u>	<u>4</u>	<u>1</u>	<u>1</u>	<u>1</u>	<u>15</u>
Total.....	156	186	234	164	31	771
Connell, D.....	167	353	432	360	81	1,393
M.B.	<u>9</u>	<u>12</u>	<u>9</u>	<u>17</u>	<u>1</u>	<u>48</u>
Total.....	176	365	441	377	82	1,441
Attorney General:						
Violet, R.....	173	282	303	274	41	1,073
M.B.	<u>8</u>	<u>6</u>	<u>0</u>	<u>2</u>	<u>1</u>	<u>17</u>
Total.....	181	288	303	276	42	1,090
O'Neil, D.....	171	301	417	289	75	1,253
M.B.	<u>11</u>	<u>10</u>	<u>11</u>	<u>16</u>	<u>1</u>	<u>49</u>
Total.....	182	311	428	305	76	1,302

Representative District 77 (cont.)

	1	2	3	5	6	Dist. Total
General Treasurer:						
Bianchi, R	51	71	112	81	18	333
M.B.	<u>5</u>	<u>5</u>	<u>0</u>	<u>1</u>	<u>1</u>	<u>12</u>
Total	56	76	112	82	19	345
Begin, D	255	452	557	435	91	1,790
M.B.	<u>11</u>	<u>11</u>	<u>11</u>	<u>17</u>	<u>1</u>	<u>51</u>
Total	266	463	568	452	92	1,841
Gilman, I	09	10	20	18	01	58
M.B.	<u>2</u>	<u>0</u>	<u>0</u>	<u>0</u>	<u>0</u>	<u>2</u>
Total	11	10	20	18	01	60

Representative District 78

	1	2	3	4	5	6/7	8	Dist. Total
Congress:								
Holmes, R	128	92	72	136	14	13	40	495
M.B.	<u>5</u>	<u>1</u>	<u>3</u>	<u>3</u>	<u>0</u>	<u>0</u>	<u>0</u>	<u>12</u>
Total	133	93	75	139	14	13	40	507
St Germain, D	529	211	194	323	17	39	56	1,369
M.B.	<u>36</u>	<u>2</u>	<u>2</u>	<u>7</u>	<u>0</u>	<u>0</u>	<u>0</u>	<u>47</u>
Total	565	213	196	330	17	39	56	1,416
Governor:								
DiPrete, R	232	196	128	274	24	30	62	946
M.B.	<u>14</u>	<u>2</u>	<u>3</u>	<u>2</u>	<u>0</u>	<u>0</u>	<u>0</u>	<u>21</u>
Total	246	198	131	276	24	30	62	967
Sundlun, D	411	113	128	206	08	23	40	929
M.B.	<u>27</u>	<u>1</u>	<u>2</u>	<u>8</u>	<u>0</u>	<u>0</u>	<u>0</u>	<u>38</u>
Total	438	114	130	214	08	23	40	967
Affigne, CP	03	06	06	02	0	0	0	17
M.B.	<u>0</u>	<u>0</u>	<u>0</u>	<u>0</u>	<u>0</u>	<u>0</u>	<u>0</u>	<u>0</u>
Total	03	06	06	02	0	0	0	17
Healey, Jr., CM	08	07	02	09	0	03	03	32
M.B.	<u>0</u>	<u>0</u>	<u>0</u>	<u>0</u>	<u>0</u>	<u>0</u>	<u>0</u>	<u>0</u>
Total	08	07	02	09	0	03	03	32
Lieutenant Governor:								
Farmer, R	193	122	84	175	09	20	51	654
M.B.	<u>5</u>	<u>1</u>	<u>3</u>	<u>2</u>	<u>0</u>	<u>0</u>	<u>0</u>	<u>11</u>
Total	198	123	87	177	09	20	51	665
Licht, D	491	202	189	318	21	36	54	1,311
M.B.	<u>35</u>	<u>2</u>	<u>2</u>	<u>8</u>	<u>0</u>	<u>0</u>	<u>0</u>	<u>47</u>
Total	526	204	191	326	21	36	54	1,358
Secretary of State:								
Lyle, R	148	123	56	125	11	11	33	507
M.B.	<u>8</u>	<u>1</u>	<u>3</u>	<u>3</u>	<u>0</u>	<u>0</u>	<u>0</u>	<u>15</u>
Total	156	124	59	128	11	11	33	522
Connell, D	468	173	197	325	20	41	65	1,289
M.B.	<u>32</u>	<u>2</u>	<u>2</u>	<u>7</u>	<u>0</u>	<u>0</u>	<u>0</u>	<u>43</u>
Total	500	175	199	332	20	41	65	1,332
Attorney General:								
Violet, R	189	163	103	203	15	21	48	742
M.B.	<u>12</u>	<u>0</u>	<u>3</u>	<u>3</u>	<u>0</u>	<u>0</u>	<u>0</u>	<u>18</u>
Total	201	163	106	206	15	21	48	760
O'Neil, D	480	161	168	303	17	37	59	1,225
M.B.	<u>29</u>	<u>3</u>	<u>2</u>	<u>7</u>	<u>0</u>	<u>0</u>	<u>0</u>	<u>41</u>
Total	509	164	170	310	17	37	59	1,266

Representative District 78 (cont.)

	1	2	3	4	5	6/7	8	Dist. Total
General Treasurer:								
Bianchi, R.....	97	51	27	64	07	06	15	267
M.B.	<u>1</u>	<u>1</u>	<u>3</u>	<u>2</u>	<u>0</u>	<u>0</u>	<u>0</u>	<u>7</u>
Total	98	52	30	66	07	06	15	274
Begin, D	510	235	226	391	22	43	82	1,509
M.B.	<u>37</u>	<u>2</u>	<u>2</u>	<u>8</u>	<u>0</u>	<u>0</u>	<u>0</u>	<u>49</u>
Total	547	237	228	399	22	43	82	1,558
Gilman, I.....	23	07	05	15	01	0	0	51
M.B.	<u>1</u>	<u>0</u>	<u>0</u>	<u>0</u>	<u>0</u>	<u>0</u>	<u>0</u>	<u>1</u>
Total	24	07	05	15	01	0	0	52

Representative District 79

	1	2	3	5	6	Dist. Total
Congress:						
Holmes, R.....	327	288	320	147	68	1,150
M.B.	<u>8</u>	<u>3</u>	<u>0</u>	<u>0</u>	<u>3</u>	<u>14</u>
Total.....	335	291	320	147	71	1,164
St Germain, D.....	513	439	434	291	115	1,792
M.B.	<u>11</u>	<u>3</u>	<u>2</u>	<u>2</u>	<u>5</u>	<u>23</u>
Total.....	524	442	436	293	120	1,815
Governor:						
DiPrete, R.....	578	485	541	271	116	1,991
M.B.	<u>9</u>	<u>6</u>	<u>0</u>	<u>0</u>	<u>5</u>	<u>20</u>
Total.....	587	491	541	271	121	2,011
Sundlun, D.....	298	256	244	182	66	1,046
M.B.	<u>10</u>	<u>0</u>	<u>2</u>	<u>2</u>	<u>3</u>	<u>17</u>
Total.....	308	256	246	184	69	1,063
Affigne, CP.....	06	02	08	04	01	21
M.B.	<u>0</u>	<u>0</u>	<u>0</u>	<u>0</u>	<u>0</u>	<u>0</u>
Total.....	06	02	08	04	01	21
Healey, Jr., CM.....	15	21	11	07	04	58
M.B.	<u>0</u>	<u>0</u>	<u>0</u>	<u>0</u>	<u>0</u>	<u>0</u>
Total.....	15	21	11	07	04	58
Lieutenant Governor:						
Farmer, R.....	433	347	382	196	65	1,423
M.B.	<u>6</u>	<u>5</u>	<u>0</u>	<u>0</u>	<u>4</u>	<u>15</u>
Total.....	439	352	382	196	69	1,438
Licht, D.....	464	419	425	270	118	1,696
M.B.	<u>13</u>	<u>1</u>	<u>2</u>	<u>2</u>	<u>4</u>	<u>22</u>
Total.....	477	420	427	272	122	1,718
Secretary of State:						
Lyle, R.....	297	280	300	156	63	1,096
M.B.	<u>7</u>	<u>3</u>	<u>0</u>	<u>0</u>	<u>2</u>	<u>12</u>
Total.....	304	283	300	156	65	1,108
Connell, D.....	501	423	449	272	110	1,755
M.B.	<u>11</u>	<u>2</u>	<u>2</u>	<u>0</u>	<u>6</u>	<u>21</u>
Total.....	512	425	451	272	116	1,776
Attorney General:						
Violet, R.....	482	373	420	228	88	1,591
M.B.	<u>5</u>	<u>4</u>	<u>0</u>	<u>0</u>	<u>4</u>	<u>13</u>
Total.....	487	377	420	228	92	1,604
O'Neil, D.....	415	398	384	247	103	1,547
M.B.	<u>14</u>	<u>2</u>	<u>2</u>	<u>2</u>	<u>4</u>	<u>24</u>
Total.....	429	400	386	249	107	1,571

Representative District 79 (cont.)

	1	2	3	5	6	Dist. Total
General Treasurer:						
Bianchi, R	154	119	131	68	20	492
M.B.	<u>3</u>	<u>2</u>	<u>0</u>	<u>0</u>	<u>2</u>	<u>7</u>
Total	157	121	131	68	22	499
Begin, D.	660	566	598	359	155	2,338
M.B.	<u>15</u>	<u>4</u>	<u>2</u>	<u>2</u>	<u>6</u>	<u>29</u>
Total	675	570	600	361	161	2,367
Gilman, I	14	11	14	07	05	51
M.B.	<u>0</u>	<u>0</u>	<u>0</u>	<u>0</u>	<u>0</u>	<u>0</u>
Total	14	11	14	07	05	51

Representative District 80

	1	2	4	5	6	Dist. Total
Congress:						
Holmes, R.....	292	317	64	405	65	1,143
M.B.	<u>0</u>	<u>14</u>	<u>1</u>	<u>0</u>	<u>1</u>	<u>16</u>
Total.....	292	331	65	405	66	1,159
St Germain, D.....	406	501	93	502	124	1,626
M.B.	<u>1</u>	<u>16</u>	<u>1</u>	<u>0</u>	<u>5</u>	<u>23</u>
Total.....	407	517	94	502	129	1,649
Governor:						
DiPrete, R.....	386	590	101	673	132	1,882
M.B.	<u>1</u>	<u>16</u>	<u>1</u>	<u>1</u>	<u>6</u>	<u>25</u>
Total.....	387	606	102	674	138	1,907
Sundlun, D.....	240	271	57	310	64	942
M.B.	<u>0</u>	<u>12</u>	<u>1</u>	<u>0</u>	<u>1</u>	<u>14</u>
Total.....	240	283	58	310	65	956
Affigne, CP.....	04	04	0	78	0	86
M.B.	<u>0</u>	<u>0</u>	<u>0</u>	<u>0</u>	<u>0</u>	<u>0</u>
Total.....	04	04	0	78	0	86
Healey, Jr., CM.....	10	10	06	15	02	43
M.B.	<u>0</u>	<u>1</u>	<u>0</u>	<u>0</u>	<u>0</u>	<u>1</u>
Total.....	10	11	06	15	02	44
Lieutenant Governor:						
Farmer, R.....	312	357	67	487	102	1,325
M.B.	<u>0</u>	<u>16</u>	<u>1</u>	<u>1</u>	<u>3</u>	<u>21</u>
Total.....	312	373	68	488	105	1,346
Licht, D.....	445	501	94	505	100	1,645
M.B.	<u>1</u>	<u>14</u>	<u>1</u>	<u>0</u>	<u>4</u>	<u>20</u>
Total.....	446	515	95	505	104	1,665
Secretary of State:						
Lyle, R.....	295	318	59	376	68	1,116
M.B.	<u>1</u>	<u>16</u>	<u>1</u>	<u>1</u>	<u>1</u>	<u>20</u>
Total.....	296	334	60	377	69	1,136
Connell, D.....	410	473	96	540	115	1,634
M.B.	<u>0</u>	<u>14</u>	<u>1</u>	<u>0</u>	<u>6</u>	<u>21</u>
Total.....	410	487	97	540	121	1,655
Attorney General:						
Violet, R.....	391	451	77	503	109	1,531
M.B.	<u>0</u>	<u>15</u>	<u>1</u>	<u>1</u>	<u>4</u>	<u>21</u>
Total.....	391	466	78	504	113	1,552
O'Neil, D.....	370	410	82	499	90	1,451
M.B.	<u>1</u>	<u>15</u>	<u>1</u>	<u>0</u>	<u>3</u>	<u>20</u>
Total.....	371	425	83	499	93	1,471

Representative District 80 (cont.)

	1	2	4	5	6	Dist. Total
General Treasurer:						
Bianchi, R	133	147	28	199	30	537
M.B.	<u>0</u>	<u>10</u>	<u>1</u>	<u>0</u>	<u>1</u>	<u>12</u>
Total	133	157	29	199	31	549
Begin, D	584	653	129	715	157	2,238
M.B.	<u>1</u>	<u>20</u>	<u>1</u>	<u>1</u>	<u>6</u>	<u>29</u>
Total	585	673	130	716	163	2,267
Gilman, I	10	13	01	12	0	36
M.B.	<u>0</u>	<u>0</u>	<u>0</u>	<u>0</u>	<u>0</u>	<u>0</u>
Total	10	13	01	12	0	36

Representative District 81

	1	2	3	4	5	Dist. Total
Congress:						
Holmes, R.....	397	282	277	233	96	1,285
M.B.....	<u>14</u>	<u>5</u>	<u>5</u>	<u>1</u>	<u>2</u>	<u>27</u>
Total.....	411	287	282	234	98	1,312
St Germain, D.....	524	509	534	352	129	2,048
M.B.....	<u>38</u>	<u>8</u>	<u>10</u>	<u>5</u>	<u>0</u>	<u>61</u>
Total.....	562	517	544	357	129	2,109
Governor:						
DiPrete, R.....	643	526	566	373	150	2,258
M.B.....	<u>18</u>	<u>10</u>	<u>8</u>	<u>1</u>	<u>2</u>	<u>39</u>
Total.....	661	536	574	374	152	2,297
Sundlun, D.....	330	286	293	221	96	1,226
M.B.....	<u>32</u>	<u>4</u>	<u>7</u>	<u>4</u>	<u>0</u>	<u>47</u>
Total.....	362	290	300	225	96	1,273
Affigne, CP.....	04	06	04	05	01	20
M.B.....	<u>0</u>	<u>0</u>	<u>0</u>	<u>0</u>	<u>0</u>	<u>0</u>
Total.....	04	06	04	05	01	20
Healey, Jr., CM.....	15	17	17	16	01	66
M.B.....	<u>2</u>	<u>0</u>	<u>0</u>	<u>0</u>	<u>0</u>	<u>2</u>
Total.....	17	17	17	16	01	68
Lieutenant Governor:						
Farmer, R.....	396	317	355	238	99	1,405
M.B.....	<u>19</u>	<u>6</u>	<u>6</u>	<u>2</u>	<u>1</u>	<u>34</u>
Total.....	415	323	361	240	100	1,439
Licht, D.....	579	525	518	381	153	2,156
M.B.....	<u>34</u>	<u>8</u>	<u>9</u>	<u>4</u>	<u>1</u>	<u>56</u>
Total.....	613	533	527	385	154	2,212
Secretary of State:						
Lyle, R.....	374	321	297	231	87	1,310
M.B.....	<u>19</u>	<u>6</u>	<u>4</u>	<u>0</u>	<u>2</u>	<u>31</u>
Total.....	393	327	301	231	89	1,341
Connell, D.....	553	457	513	335	146	2,004
M.B.....	<u>31</u>	<u>7</u>	<u>11</u>	<u>6</u>	<u>0</u>	<u>55</u>
Total.....	584	464	524	341	146	2,059
Attorney General:						
Violet, R.....	479	406	453	290	129	1,757
M.B.....	<u>18</u>	<u>8</u>	<u>5</u>	<u>1</u>	<u>2</u>	<u>34</u>
Total.....	497	414	458	291	131	1,791
O'Neil, D.....	502	435	426	324	127	1,814
M.B.....	<u>35</u>	<u>6</u>	<u>10</u>	<u>4</u>	<u>0</u>	<u>55</u>
Total.....	537	441	436	328	127	1,869

Representative District 81 (cont.)

	1	2	3	4	5	Dist. Total
General Treasurer:						
Bianchi, R	166	147	120	95	30	558
M.B.	<u>2</u>	<u>5</u>	<u>0</u>	<u>1</u>	<u>2</u>	<u>10</u>
Total	168	152	120	96	32	568
Begin, D	754	628	573	469	209	2,633
M.B.	<u>40</u>	<u>9</u>	<u>15</u>	<u>5</u>	<u>0</u>	<u>69</u>
Total	794	637	588	474	209	2,702
Gilman, I	16	10	12	08	03	49
M.B.	<u>4</u>	<u>0</u>	<u>0</u>	<u>0</u>	<u>0</u>	<u>4</u>
Total	20	10	12	08	03	53

PORTSMOUTH

	Town Totals		Town Totals
Congress:			
Schneider, R	2,438	Secretary of State:	
Ferry, D	2,721	Lyle, Jr., R.....	1,488
		Connell, D	3,752
Governor:			
DiPrete, R.....	3,616	Attorney General:	
Sundlun, D	2,224	Violet, R.....	2,750
Affigne, CP.....	31	O'Neil, D.....	2,617
Healey, Jr., CM	128	General Treasurer:	
Lieutenant Governor:			
Farmer, R.....	3,054	Bianchi, R.....	1,728
Licht, D.....	2,345	Begin, D	3,529
		Gilman, I.....	48

Representative District 93

		2	3	3A	4	5	Dist. Total
Congress:							
Holmes, R.....		236	298	212	304	37	1,087
M.B.		<u>21</u>	<u>14</u>	<u>7</u>	<u>16</u>	<u>2</u>	<u>60</u>
Total		257	312	219	320	39	1,147
St Germain, D.....							
M.B.		<u>18</u>	<u>14</u>	<u>9</u>	<u>13</u>	<u>0</u>	<u>54</u>
Total		271	409	258	473	31	1,442
Governor:							
DiPrete, R.....		341	455	324	472	54	1,646
M.B.		<u>30</u>	<u>17</u>	<u>11</u>	<u>18</u>	<u>2</u>	<u>78</u>
Total		371	472	335	490	56	1,724
Sundlun, D.....							
M.B.		<u>11</u>	<u>11</u>	<u>5</u>	<u>11</u>	<u>0</u>	<u>38</u>
Total		165	270	136	309	23	903
Affigne, CP.....							
M.B.		<u>0</u>	<u>0</u>	<u>0</u>	<u>0</u>	<u>0</u>	<u>0</u>
Total		02	04	04	02	0	12
Healey, Jr., CM.....							
M.B.		<u>0</u>	<u>0</u>	<u>0</u>	<u>0</u>	<u>0</u>	<u>0</u>
Total		11	14	17	24	01	67
Lieutenant Governor:							
Farmer, R.....		297	363	280	391	44	1,375
M.B.		<u>31</u>	<u>16</u>	<u>10</u>	<u>14</u>	<u>2</u>	<u>73</u>
Total		328	379	290	405	46	1,448
Licht, D.....							
M.B.		<u>10</u>	<u>12</u>	<u>6</u>	<u>14</u>	<u>0</u>	<u>42</u>
Total		229	376	208	414	34	1,261

Representative District 93 (cont.)

	2	3	3A	4	5	Dist. Total
Secretary of State:						
Lyle, R.....	153	177	122	169	31	652
M.B.....	<u>20</u>	<u>12</u>	<u>6</u>	<u>9</u>	<u>2</u>	<u>49</u>
Total.....	173	189	128	178	33	701
Connell, D.....	346	529	342	579	39	1,835
M.B.....	<u>21</u>	<u>15</u>	<u>10</u>	<u>18</u>	<u>0</u>	<u>64</u>
Total.....	367	544	352	597	39	1,899
Attorney General:						
Violet, R.....	248	322	239	371	44	1,224
M.B.....	<u>25</u>	<u>14</u>	<u>7</u>	<u>15</u>	<u>2</u>	<u>63</u>
Total.....	273	336	246	386	46	1,287
O'Neil, D.....	264	397	243	420	33	1,357
M.B.....	<u>16</u>	<u>13</u>	<u>9</u>	<u>12</u>	<u>0</u>	<u>50</u>
Total.....	280	410	252	432	33	1,407
General Treasurer:						
Bianchi, R.....	137	171	113	170	23	614
M.B.....	<u>23</u>	<u>11</u>	<u>5</u>	<u>11</u>	<u>1</u>	<u>51</u>
Total.....	160	182	118	181	24	665
Begin, D.....	338	494	323	532	47	1,734
M.B.....	<u>17</u>	<u>16</u>	<u>8</u>	<u>16</u>	<u>1</u>	<u>58</u>
Total.....	355	510	331	548	48	1,792
Gilman, I.....	05	04	03	12	0	24
M.B.....	<u>0</u>	<u>0</u>	<u>1</u>	<u>0</u>	<u>0</u>	<u>1</u>
Total.....	05	04	04	12	0	25

Representative District 94

	Rep. Dist. 1
Congress:	
Holmes,	454
M.B.	<u>195</u>
Total	649
St Germain, D	442
M.B.	<u>17</u>
Total	459
Governor:	
DiPrete, R.....	667
M.B.	<u>29</u>
Total	696
Sundlun, D	252
M.B.	<u>8</u>
Total	260
Affigne, CP	09
M.B.	<u>0</u>
Total	09
Healey, Jr., CM	24
M.B.	<u>0</u>
Total	24
Lieutenant Governor:	
Farmer, R.....	586
M.B.	<u>23</u>
Total	609
Licht, D.....	364
M.B.	<u>14</u>
Total	378
Secretary of State:	
Lyle, R.....	294
M.B.	<u>15</u>
Total	309
Connell, D	636
M.B.	<u>22</u>
Total	658
Attorney General:	
Violet, R.....	517
M.B.	<u>23</u>
Total	540
O'Neil, D.....	424
M.B.	<u>14</u>
Total	438

Representative District 95 (cont.)

	Rep. Dist.
	7
General Treasurer:	
Bianchi, R.....	290
M.B.	<u>16</u>
Total	306
Begin, D	599
M.B.	<u>20</u>
Total	619
Gilman, I.....	09
M.B.	<u>0</u>
Total	09

Representative District 95

	Rep. Dist.
	7
Congress:	
Holmes,	127
M.B.	<u>5</u>
Total	132
St Germain, D.....	217
M.B.	<u>8</u>
Total	225
Governor:	
DiPrete, R.....	235
M.B.	<u>5</u>
Total	240
Sundlun, D	127
M.B.	<u>6</u>
Total	133
Affigne, CP.....	01
M.B.	<u>1</u>
Total	02
Healey, Jr., CM.....	02
M.B.	<u>1</u>
Total	03
Lieutenant Governor:	
Farmer, R.....	173
M.B.	<u>4</u>
Total	177
Licht, D.....	189
M.B.	<u>9</u>
Total	198

Representative District 94 (cont.)

	Rep. Dist.
Secretary of State:	1
Lyle, R.....	80
M.B.	<u>2</u>
Total	82
Connell, D.....	279
M.B.	<u>11</u>
Total	290
Attorney General:	
Violet, R.....	178
M.B.	<u>6</u>
Total	184
O'Neil, D.....	182
M.B.	<u>6</u>
Total	188
General Treasurer:	
Bianchi, R.....	73
M.B.	<u>1</u>
Total	74
Begin, D.....	269
M.B.	<u>9</u>
Total	278
Gilman, I.....	04
M.B.	<u>3</u>
Total	07

Representative District 96

	6	6A	Dist. Total
Congress:			
Holmes, R.....	491	169	660
M.B.	<u>22</u>	<u>4</u>	<u>26</u>
Total	513	173	686
St Germain, D.....	371	204	575
M.B.	<u>14</u>	<u>6</u>	<u>20</u>
Total	385	210	595
Governor:			
DiPrete, R.....	682	234	916
M.B.	<u>31</u>	<u>9</u>	<u>40</u>
Total	713	243	956
Sundlun, D.....	794	126	920
M.B.	<u>7</u>	<u>1</u>	<u>8</u>
Total	801	127	928

Representative District 96 (cont.)

	6	6A	Dist. Total
Affigne, CP	04	04	08
M.B.	<u>0</u>	<u>0</u>	<u>0</u>
Total	04	04	08
Healey, Jr., CM	18	15	33
M.B.	<u>1</u>	<u>0</u>	<u>1</u>
Total	19	15	34
Lieutenant Governor:			
Farmer, R	591	196	787
M.B.	<u>26</u>	<u>7</u>	<u>33</u>
Total	617	203	820
Licht, D	309	183	492
M.B.	<u>13</u>	<u>3</u>	<u>16</u>
Total	322	186	508
Secretary of State:			
Lyle, R	284	92	376
M.B.	<u>16</u>	<u>4</u>	<u>20</u>
Total	300	96	396
Connell, D	600	277	877
M.B.	<u>22</u>	<u>6</u>	<u>28</u>
Total	622	283	905
Attorney General:			
Violet, R	519	191	710
M.B.	<u>23</u>	<u>6</u>	<u>29</u>
Total	542	197	739
O'Neil, D	377	187	564
M.B.	<u>16</u>	<u>4</u>	<u>20</u>
Total	393	191	584
General Treasurer:			
Bianchi, R	580	84	644
M.B.	<u>14</u>	<u>5</u>	<u>19</u>
Total	594	89	683
Begin, D	543	269	812
M.B.	<u>24</u>	<u>4</u>	<u>28</u>
Total	567	273	840
Gilman, I	05	02	07
M.B.	<u>0</u>	<u>0</u>	<u>0</u>
Total	05	02	07

PROVIDENCE

City Totals		City Totals	
Congress:		Secretary of State:	
Schneider, R	12,465	Lyle, Jr., R.....	10,998
Ferry, D	8,589	Connell, D	28,787
Holmes, Jr., R	7,881	Attorney General:	
St Germain, D	111,346	Violet, R.....	18,157
Governor:		O'Neil, D.....	25,786
DiPrete, R.....	23,724	General Treasurer:	
Sundlun, D	18,362	Bianchi, R.....	7,139
Affigne, CP.....	1,422	Begin, D	32,010
Healey, Jr., CM.....	588	Gilman, I.....	646
Lieutenant Governor:			
Farmer, R.....	14,918		
Licht, D.....	29,281		

Representative District 1

	1	2	3	4	5	6	11	Dist. Total
Congress:								
Holmes, R	138	68	205					411
M.B.	<u>1</u>	<u>2</u>	<u>0</u>					<u>3</u>
Total	139	70	205					414
St Germain, D	247	163	426					836
M.B.	<u>7</u>	<u>2</u>	<u>4</u>					<u>13</u>
Total	254	165	430					849
Schneider, R				315	44		24	383
M.B.				<u>7</u>	<u>3</u>		<u>0</u>	<u>10</u>
Total				322	47		24	393
Ferry, D				204	31		16	251
M.B.				<u>5</u>	<u>1</u>		<u>0</u>	<u>6</u>
Total				209	32		16	257
Governor:								
DiPrete, R.....	247	112	302	296	49		24	1,030
M.B.	<u>4</u>	<u>3</u>	<u>1</u>	<u>7</u>	<u>3</u>		<u>0</u>	<u>18</u>
Total	251	115	303	303	52		24	1,048
Sundlun, D	157	127	349	245	38		20	936
M.B.	<u>7</u>	<u>2</u>	<u>3</u>	<u>5</u>	<u>1</u>		<u>0</u>	<u>18</u>
Total	164	129	352	250	39		20	954
Affigne, CP.....	05	06	16	11	01		0	39
M.B.	<u>2</u>	<u>0</u>	<u>0</u>	<u>0</u>	<u>0</u>		<u>0</u>	<u>2</u>
Total	07	06	16	11	01		0	41
Healey, Jr., CM	05	02	19	12	0		02	40
M.B.	<u>0</u>	<u>0</u>	<u>0</u>	<u>0</u>	<u>0</u>		<u>0</u>	<u>0</u>
Total	05	02	19	12	0		02	40

Representative District 1 (cont.)

	1	2	3	4	5	6	11	Dist. Total
Lieutenant Governor:								
Farmer, R.....	127	65	204	178	33		15	622
M.B.	<u>1</u>	<u>2</u>	<u>1</u>	<u>1</u>	<u>1</u>		<u>0</u>	<u>6</u>
Total	128	67	205	179	34		15	628
Licht, D.....	292	175	469	377	52		31	1,396
M.B.	<u>12</u>	<u>2</u>	<u>3</u>	<u>11</u>	<u>3</u>		<u>0</u>	<u>31</u>
Total	304	177	472	388	55		31	1,427
Secretary of State:								
Lyle, R.....	88	53	135	124	24		11	435
M.B.	<u>1</u>	<u>3</u>	<u>1</u>	<u>5</u>	<u>1</u>		<u>0</u>	<u>11</u>
Total	89	56	136	129	25		11	446
Connell, D.....	295	170	492	379	52		34	1,422
M.B.	<u>12</u>	<u>1</u>	<u>3</u>	<u>7</u>	<u>3</u>		<u>0</u>	<u>26</u>
Total	307	171	495	386	55		34	1,448
Attorney General:								
Violet, R.....	170	86	270	244	33		23	826
M.B.	<u>4</u>	<u>3</u>	<u>1</u>	<u>5</u>	<u>1</u>		<u>0</u>	<u>14</u>
Total	174	89	271	249	34		23	840
O'Neil, D.....	258	158	410	312	53		23	1,214
M.B.	<u>9</u>	<u>2</u>	<u>3</u>	<u>7</u>	<u>3</u>		<u>0</u>	<u>24</u>
Total	267	160	413	319	56		23	1,238
General Treasurer:								
Bianchi, R.....	40	34	83	73	17		04	251
M.B.	<u>2</u>	<u>2</u>	<u>1</u>	<u>1</u>	<u>0</u>		<u>0</u>	<u>6</u>
Total	42	36	84	74	17		04	257
Begin, D.....	346	185	527	419	52		40	1,569
M.B.	<u>11</u>	<u>2</u>	<u>3</u>	<u>9</u>	<u>3</u>		<u>0</u>	<u>28</u>
Total	357	187	530	428	55		40	1,597
Gilman, I.....	05	04	06	09	01		0	25
M.B.	<u>0</u>	<u>0</u>	<u>0</u>	<u>1</u>	<u>0</u>		<u>0</u>	<u>1</u>
Total	05	04	06	10	01		0	26

Representative District 2

	1	2	3	4	5	Dist. Total
Congress:						
Holmes, R.....				292	242	534
M.B.....	—	—	—	6	14	20
Total.....				298	256	554
St Germain, D.....				376	574	950
M.B.....	—	—	—	6	21	27
Total.....				382	595	977
Schneider, R.....	83	178	38			299
M.B.....	4	9	2			15
Total.....	87	187	40			314
Ferry, D.....	38	180	31			249
M.B.....	1	5	0			6
Total.....	39	185	31			255
Governor:						
DiPrete, R.....	53	245	41	339	364	1,042
M.B.....	6	9	0	9	25	49
Total.....	59	254	41	348	389	1,091
Sundlun, D.....	83	159	43	310	448	1,043
M.B.....	6	5	2	5	8	26
Total.....	89	164	45	315	456	1,069
Affigne, CP.....	0	04	0	61	89	154
M.B.....	1	0	0	0	0	1
Total.....	01	04	0	61	89	155
Healey, Jr., CM.....	01	05	01	13	14	34
M.B.....	1	0	0	0	1	2
Total.....	02	05	01	13	15	36
Lieutenant Governor:						
Farmer, R.....	36	173	25	225	232	691
M.B.....	3	7	0	7	15	32
Total.....	39	180	25	232	247	723
Licht, D.....	99	241	57	510	705	1,612
M.B.....	10	7	2	7	18	44
Total.....	109	248	59	517	723	1,656
Secretary of State:						
Lyle, R.....	34	119	15	164	156	488
M.B.....	4	7	0	5	14	30
Total.....	38	126	15	169	170	518
Connell, D.....	88	260	56	513	678	1,595
M.B.....	7	7	2	9	20	45
Total.....	95	267	58	522	698	1,640

Representative District 2 (cont.)

	1	2	3	4	5	Dist. Total
Attorney General:						
Violet, R	67	199	34	283	353	936
M.B.	<u>5</u>	<u>8</u>	<u>0</u>	<u>6</u>	<u>19</u>	<u>38</u>
Total	72	207	34	289	372	974
O'Neil, D	71	225	45	437	566	1,344
M.B.	<u>9</u>	<u>6</u>	<u>2</u>	<u>8</u>	<u>15</u>	<u>40</u>
Total	80	231	47	445	581	1,384
General Treasurer:						
Bianchi, R	23	86	13	97	92	311
M.B.	<u>2</u>	<u>5</u>	<u>0</u>	<u>5</u>	<u>9</u>	<u>21</u>
Total	25	91	13	102	101	332
Begin, D	106	287	55	546	704	1,698
M.B.	<u>7</u>	<u>8</u>	<u>2</u>	<u>8</u>	<u>22</u>	<u>47</u>
Total	113	295	57	554	726	1,745
Gilman, I	02	06	01	19	27	55
M.B.	<u>1</u>	<u>0</u>	<u>0</u>	<u>0</u>	<u>2</u>	<u>3</u>
Total	03	06	01	19	29	58

Representative District 3

	3	4	5	6	7	8	Dist. Total
Congress:							
Holmes, R.....	125	128	194	407	23	157	1,034
M.B.	<u>4</u>	<u>1</u>	<u>8</u>	<u>14</u>	<u>2</u>	<u>5</u>	<u>34</u>
Total.....	129	129	202	421	25	162	1,068
St Germain, D.....	209	124	322	414	17	245	1,331
M.B.	<u>10</u>	<u>4</u>	<u>6</u>	<u>2</u>	<u>0</u>	<u>3</u>	<u>25</u>
Total.....	219	128	328	416	17	248	1,356
Schneider, R.	_____	_____	_____	_____	_____	_____	_____
M.B.	_____	_____	_____	_____	_____	_____	_____
Total.....	_____	_____	_____	_____	_____	_____	_____
Ferry, D.	_____	_____	_____	_____	_____	_____	_____
M.B.	_____	_____	_____	_____	_____	_____	_____
Total.....	_____	_____	_____	_____	_____	_____	_____
Governor:							
DiPrete, R.....	191	131	284	464	68	19	1,157
M.B.	<u>11</u>	<u>4</u>	<u>11</u>	<u>15</u>	<u>2</u>	<u>6</u>	<u>49</u>
Total.....	202	135	295	479	70	25	1,206
Sundlun, D.....	151	95	235	355	09	151	996
M.B.	<u>5</u>	<u>1</u>	<u>6</u>	<u>2</u>	<u>0</u>	<u>3</u>	<u>17</u>
Total.....	156	96	241	357	09	154	1,013
Affigne, CP.....	20	30	39	89	01	91	270
M.B.	<u>3</u>	<u>0</u>	<u>0</u>	<u>0</u>	<u>0</u>	<u>0</u>	<u>3</u>
Total.....	23	30	39	89	01	91	273
Healey, Jr., CM.....	12	10	11	14	03	08	58
M.B.	<u>1</u>	<u>0</u>	<u>0</u>	<u>0</u>	<u>0</u>	<u>0</u>	<u>1</u>
Total.....	13	10	11	14	03	08	59
Lieutenant Governor:							
Farmer, R.....	106	81	200	355	21	130	893
M.B.	<u>5</u>	<u>3</u>	<u>8</u>	<u>10</u>	<u>2</u>	<u>4</u>	<u>32</u>
Total.....	111	84	208	365	23	134	925
Licht, D.....	266	189	392	598	21	335	1,801
M.B.	<u>16</u>	<u>2</u>	<u>10</u>	<u>7</u>	<u>0</u>	<u>4</u>	<u>39</u>
Total.....	282	191	402	605	21	339	1,840
Secretary of State:							
Lyle, R.....	81	70	140	275	20	98	684
M.B.	<u>4</u>	<u>2</u>	<u>6</u>	<u>9</u>	<u>2</u>	<u>6</u>	<u>29</u>
Total.....	85	72	146	284	22	104	713
Connell, D.....	244	175	358	550	20	292	1,639
M.B.	<u>14</u>	<u>3</u>	<u>10</u>	<u>6</u>	<u>0</u>	<u>2</u>	<u>35</u>
Total.....	258	178	368	556	20	294	1,674
Attorney General:							
Violet, R.....	170	125	205	416	22	131	1,069
M.B.	<u>7</u>	<u>3</u>	<u>11</u>	<u>11</u>	<u>2</u>	<u>3</u>	<u>37</u>
Total.....	177	128	216	427	24	134	1,106

Representative District 3 (cont.)

	3	4	5	6	7	8	Dist. Total
O'Neil, D.....	197	132	331	460	20	280	1,420
M.B.	<u>13</u>	<u>2</u>	<u>5</u>	<u>6</u>	<u>0</u>	<u>6</u>	<u>32</u>
Total	210	134	336	466	20	286	1,452
General Treasurer:							
Bianchi, R.....	34	33	97	181	10	71	426
M.B.	<u>3</u>	<u>2</u>	<u>6</u>	<u>11</u>	<u>2</u>	<u>3</u>	<u>27</u>
Total	37	35	103	192	12	74	453
Begin, D.....	282	194	352	595	27	261	1,711
M.B.	<u>14</u>	<u>2</u>	<u>8</u>	<u>4</u>	<u>0</u>	<u>5</u>	<u>33</u>
Total	296	196	360	599	27	266	1,744
Gilman, I.....	06	09	23	26	01	18	83
M.B.	<u>0</u>	<u>0</u>	<u>0</u>	<u>1</u>	<u>0</u>	<u>0</u>	<u>1</u>
Total	06	09	23	27	01	18	84

Representative District 4

	1	2	3	4	5	6	Dist. Total
Congress:							
Holmes, R	153	550	543	346	221	117	1,930
M.B.	<u>10</u>	<u>24</u>	<u>32</u>	<u>7</u>	<u>11</u>	<u>5</u>	<u>89</u>
Total	163	574	575	353	232	122	2,019
St Germain, D	175	433	490	259	190	150	1,697
M.B.	<u>11</u>	<u>29</u>	<u>18</u>	<u>17</u>	<u>8</u>	<u>9</u>	<u>92</u>
Total	186	462	508	276	198	159	1,789
Governor:							
DiPrete, R	169	552	573	224	245	142	1,905
M.B.	<u>10</u>	<u>31</u>	<u>30</u>	<u>16</u>	<u>15</u>	<u>6</u>	<u>108</u>
Total	179	583	603	240	260	148	2,013
Sundlun, D	145	451	474	235	157	100	1,562
M.B.	<u>15</u>	<u>21</u>	<u>17</u>	<u>10</u>	<u>3</u>	<u>9</u>	<u>75</u>
Total	160	472	491	245	160	109	1,637
Affigne, CP	22	20	45	28	23	91	229
M.B.	<u>2</u>	<u>1</u>	<u>1</u>	<u>0</u>	<u>1</u>	<u>0</u>	<u>5</u>
Total	24	21	46	28	24	91	234
Healey, Jr., CM	05	12	12	18	10	09	66
M.B.	<u>0</u>	<u>0</u>	<u>3</u>	<u>1</u>	<u>0</u>	<u>0</u>	<u>4</u>
Total	05	12	15	19	10	09	70
Lieutenant Governor:							
Farmer, R	85	279	321	253	178	81	1,197
M.B.	<u>7</u>	<u>20</u>	<u>30</u>	<u>12</u>	<u>11</u>	<u>5</u>	<u>85</u>
Total	92	299	351	265	189	86	1,282
Licht, D	264	766	808	398	260	208	2,704
M.B.	<u>20</u>	<u>34</u>	<u>22</u>	<u>16</u>	<u>8</u>	<u>9</u>	<u>109</u>
Total	264	800	830	414	268	217	2,813
Secretary of State:							
Lyle, R	89	303	316	200	138	62	1,108
M.B.	<u>7</u>	<u>15</u>	<u>27</u>	<u>11</u>	<u>14</u>	<u>2</u>	<u>76</u>
Total	96	318	343	211	152	64	1,184
Connell, D	241	684	733	410	273	201	2,542
M.B.	<u>16</u>	<u>37</u>	<u>22</u>	<u>15</u>	<u>5</u>	<u>9</u>	<u>104</u>
Total	257	721	755	425	278	210	2,646
Attorney General:							
Violet, R	171	476	520	317	232	150	1,866
M.B.	<u>10</u>	<u>28</u>	<u>29</u>	<u>14</u>	<u>8</u>	<u>8</u>	<u>97</u>
Total	181	504	549	331	240	158	1,963
O'Neil, D	175	560	576	322	206	132	1,971
M.B.	<u>16</u>	<u>27</u>	<u>22</u>	<u>13</u>	<u>11</u>	<u>7</u>	<u>96</u>
Total	191	587	598	335	217	139	2,067

Representative District 4 (cont.)

	1	2	3	4	5	6	Dist. Total
General Treasurer:							
Bianchi, R.....	23	151	158	109	73	36	550
M.B.	<u>5</u>	<u>6</u>	<u>14</u>	<u>6</u>	<u>6</u>	<u>3</u>	<u>40</u>
Total.....	28	157	172	115	79	39	590
Begin, D.....	306	820	872	490	337	211	3,036
M.B.	<u>16</u>	<u>36</u>	<u>30</u>	<u>18</u>	<u>12</u>	<u>10</u>	<u>122</u>
Total.....	322	856	902	508	349	221	3,158
Gilman, I.....	02	09	16	06	05	07	45
M.B.	<u>1</u>	<u>2</u>	<u>0</u>	<u>1</u>	<u>1</u>	<u>0</u>	<u>5</u>
Total.....	03	11	16	07	06	07	50

Representative District 5

	1	2	3	4	5	6	Dist. Total
Congress:							
Holmes, R	277	267	179	59	141	88	1,011
M.B.	<u>9</u>	<u>12</u>	<u>11</u>	<u>6</u>	<u>2</u>	<u>0</u>	<u>40</u>
Total	286	279	190	65	143	88	1,051
St Germain, D	455	437	475	173	230	90	1,860
M.B.	<u>40</u>	<u>32</u>	<u>9</u>	<u>22</u>	<u>4</u>	<u>4</u>	<u>111</u>
Total	495	469	484	195	234	94	1,971
Governor:							
DiPrete, R	382	355	303	116	183	88	1,427
M.B.	<u>21</u>	<u>22</u>	<u>10</u>	<u>15</u>	<u>2</u>	<u>3</u>	<u>73</u>
Total	403	377	313	131	185	91	1,500
Sundlun, D	345	359	309	146	173	82	1,414
M.B.	<u>28</u>	<u>24</u>	<u>8</u>	<u>16</u>	<u>2</u>	<u>1</u>	<u>79</u>
Total	373	383	317	162	175	83	1,493
Affigne, CP	48	62	79	01	41	07	238
M.B.	<u>2</u>	<u>0</u>	<u>1</u>	<u>0</u>	<u>2</u>	<u>0</u>	<u>5</u>
Total	50	62	80	01	43	07	243
Healey, Jr., CM	10	11	23	02	10	06	62
M.B.	<u>0</u>	<u>1</u>	<u>0</u>	<u>0</u>	<u>0</u>	<u>0</u>	<u>1</u>
Total	10	12	23	02	10	06	63
Lieutenant Governor:							
Farmer, R	187	228	191	58	88	45	797
M.B.	<u>7</u>	<u>14</u>	<u>8</u>	<u>7</u>	<u>0</u>	<u>2</u>	<u>38</u>
Total	194	242	199	65	88	47	835
Licht, D	598	565	519	204	318	148	2,352
M.B.	<u>44</u>	<u>32</u>	<u>12</u>	<u>23</u>	<u>7</u>	<u>2</u>	<u>120</u>
Total	642	597	531	227	325	150	2,472
Secretary of State:							
Lyle, R	185	166	114	38	79	49	631
M.B.	<u>6</u>	<u>13</u>	<u>7</u>	<u>4</u>	<u>1</u>	<u>2</u>	<u>33</u>
Total	191	179	121	42	80	51	664
Connell, D	553	562	501	186	297	133	2,232
M.B.	<u>42</u>	<u>31</u>	<u>11</u>	<u>22</u>	<u>6</u>	<u>2</u>	<u>114</u>
Total	595	593	512	208	303	135	2,346
Attorney General:							
Violet, R	361	417	315	97	207	81	1,478
M.B.	<u>20</u>	<u>21</u>	<u>11</u>	<u>8</u>	<u>4</u>	<u>2</u>	<u>66</u>
Total	381	438	326	105	211	83	1,544
O'Neil, D	415	369	381	161	189	108	1,623
M.B.	<u>27</u>	<u>26</u>	<u>9</u>	<u>21</u>	<u>3</u>	<u>2</u>	<u>88</u>
Total	442	395	390	182	192	110	1,711

Representative District 5 (cont.)

	1	2	3	4	5	6	Dist. Total
General Treasurer:							
Bianchi, R.....	73	69	68	31	21	19	281
M.B.	<u>9</u>	<u>9</u>	<u>4</u>	<u>4</u>	<u>1</u>	<u>2</u>	<u>29</u>
Total.....	82	78	72	35	22	21	310
Begin, D.....	642	632	537	197	338	157	2,503
M.B.	<u>38</u>	<u>33</u>	<u>14</u>	<u>22</u>	<u>5</u>	<u>1</u>	<u>113</u>
Total.....	680	665	551	219	343	158	2,616
Gilman, I.....	17	14	21	02	10	03	67
M.B.	<u>1</u>	<u>2</u>	<u>1</u>	<u>0</u>	<u>0</u>	<u>0</u>	<u>4</u>
Total.....	18	16	22	02	10	03	71

Representative District 6

	1	2	Dist. Total
Congress:			
Holmes, R.....	378	304	682
M.B.....	<u>13</u>	<u>14</u>	<u>27</u>
Total.....	391	318	709
St Germain, D.....	617	602	1,219
M.B.....	<u>28</u>	<u>33</u>	<u>61</u>
Total.....	645	635	1,280
Governor:			
DiPrete, R.....	692	589	1,281
M.B.....	<u>23</u>	<u>25</u>	<u>48</u>
Total.....	715	614	1,329
Sundlun, D.....	476	351	827
M.B.....	<u>18</u>	<u>21</u>	<u>39</u>
Total.....	494	372	866
Affigne, CP.....	09	09	18
M.B.....	<u>1</u>	<u>0</u>	<u>1</u>
Total.....	10	09	19
Healey, Jr., CM.....	05	12	17
M.B.....	<u>0</u>	<u>0</u>	<u>0</u>
Total.....	05	12	17
Lieutenant Governor:			
Farmer, R.....	413	364	777
M.B.....	<u>13</u>	<u>11</u>	<u>24</u>
Total.....	426	375	801
Licht, D.....	684	599	1,283
M.B.....	<u>29</u>	<u>35</u>	<u>64</u>
Total.....	713	634	1,347
Secretary of State:			
Lyle, R.....	296	267	563
M.B.....	<u>12</u>	<u>11</u>	<u>23</u>
Total.....	308	278	586
Connell, D.....	636	578	1,214
M.B.....	<u>30</u>	<u>33</u>	<u>63</u>
Total.....	666	611	1,277
Attorney General:			
Violet, R.....	384	357	741
M.B.....	<u>7</u>	<u>14</u>	<u>21</u>
Total.....	391	371	762
O'Neil, D.....	697	616	1,313
M.B.....	<u>34</u>	<u>33</u>	<u>67</u>
Total.....	731	649	1,380

Representative District 6 (cont.)

	1	2	Dist. Total
General Treasurer:			
Bianchi, R	217	203	420
M.B.	<u>5</u>	<u>8</u>	<u>13</u>
Total	222	211	433
Begin, D	738	638	1,376
M.B.	<u>37</u>	<u>35</u>	<u>72</u>
Total	775	673	1,448
Gilman, I	10	16	26
M.B.	<u>0</u>	<u>0</u>	<u>0</u>
Total	10	16	26

Representative District 7

	1	2	3	Dist. Total
Congress:				
Holmes, R.....	217	395	250	862
M.B.....	<u>9</u>	<u>17</u>	<u>8</u>	<u>34</u>
Total	226	412	258	896
St Germain, D	280	558	525	1,363
M.B.....	<u>10</u>	<u>60</u>	<u>22</u>	<u>92</u>
Total	290	618	547	1,455
Governor:				
DiPrete, R.....	342	637	508	1,487
M.B.....	<u>11</u>	<u>39</u>	<u>23</u>	<u>73</u>
Total	353	676	531	1,560 ✓
Sundlun, D.....	186	391	319	896
M.B.....	<u>9</u>	<u>41</u>	<u>12</u>	<u>62</u>
Total	195	432	331	958
Affigne, CP	04	12	11	27
M.B.....	<u>0</u>	<u>0</u>	<u>0</u>	<u>0</u>
Total	04	12	11	27
Healey, Jr., CM	11	16	05	32
M.B.....	<u>0</u>	<u>0</u>	<u>0</u>	<u>0</u>
Total	11	16	05	32
Lieutenant Governor:				
Farmer, R.....	209	448	313	970
M.B.....	<u>8</u>	<u>18</u>	<u>7</u>	<u>33</u>
Total	217	466	320	1,003
Licht, D.....	334	604	523	1,461
M.B.....	<u>12</u>	<u>51</u>	<u>28</u>	<u>91</u>
Total	346	655	551	1,552
Secretary of State:				
Lyle, R.....	136	309	207	652
M.B.....	<u>4</u>	<u>16</u>	<u>15</u>	<u>35</u>
Total	140	325	222	687
Connell, D.....	345	587	532	1,464
M.B.....	<u>15</u>	<u>56</u>	<u>20</u>	<u>91</u>
Total	360	643	552	1,555
Attorney General:				
Violet, R.....	222	438	300	960
M.B.....	<u>10</u>	<u>21</u>	<u>10</u>	<u>41</u>
Total	232	459	310	1,001
O'Neil, D.....	314	609	544	1,467
M.B.....	<u>10</u>	<u>57</u>	<u>24</u>	<u>91</u>
Total	324	666	568	1,558

Representative District 7 (cont.)

	1	2	3	Dist. Total
General Treasurer:				
Bianchi, R.....	90	234	137	461
M.B.....	<u>4</u>	<u>14</u>	<u>9</u>	<u>27</u>
Total	94	248	146	488
Begin, D.....	387	669	593	1,649
M.B.....	<u>13</u>	<u>63</u>	<u>25</u>	<u>101</u>
Total	400	732	618	1,750
Gilman, I.....	04	12	10	26
M.B.....	<u>0</u>	<u>0</u>	<u>0</u>	<u>0</u>
Total	04	12	10	26

Representative District 8

	1	2	3	4	5	Dist. Total
Congress:						
Holmes, R.....	485		436	235		1,156
M.B.	<u>5</u>		<u>7</u>	<u>2</u>		<u>14</u>
Total.....	490		443	237		1,170
St Germain, D.....	672		656	305		1,633
M.B.	<u>16</u>		<u>12</u>	<u>8</u>		<u>36</u>
Total.....	688		668	313		1,669
Schneider, R.....		332			156	488
M.B.		<u>9</u>			<u>4</u>	<u>13</u>
Total.....		341			160	501
Ferry, D.....		240			89	329
M.B.		<u>4</u>			<u>3</u>	<u>7</u>
Total.....		244			92	336
Governor:						
DiPrete, R.....	744	354	747	365	162	2,372
M.B.	<u>14</u>	<u>9</u>	<u>15</u>	<u>7</u>	<u>4</u>	<u>49</u>
Total.....	758	363	762	372	166	2,421
Sundlun, D.....	446	247	399	194	92	1,378
M.B.	<u>14</u>	<u>5</u>	<u>4</u>	<u>3</u>	<u>4</u>	<u>30</u>
Total.....	460	252	403	197	96	1,408
Affigne, CP.....	15	05	09	07	02	38
M.B.	<u>1</u>	<u>0</u>	<u>0</u>	<u>0</u>	<u>0</u>	<u>1</u>
Total.....	16	05	09	07	02	39
Healey, Jr., CM.....	12	09	13	06	04	44
M.B.	<u>0</u>	<u>0</u>	<u>0</u>	<u>0</u>	<u>0</u>	<u>0</u>
Total.....	12	09	13	6	04	44
Lieutenant Governor:						
Farmer, R.....	417	188	406	195	72	1,278
M.B.	<u>3</u>	<u>2</u>	<u>8</u>	<u>4</u>	<u>1</u>	<u>18</u>
Total.....	520	190	414	199	73	1,296
Licht, D.....	805	433	767	374	188	2,567
M.B.	<u>26</u>	<u>12</u>	<u>10</u>	<u>6</u>	<u>7</u>	<u>61</u>
Total.....	831	445	777	380	195	2,628
Secretary of State:						
Lyle, R.....	365	166	330	174	80	1,115
M.B.	<u>6</u>	<u>3</u>	<u>5</u>	<u>4</u>	<u>1</u>	<u>19</u>
Total.....	371	169	335	178	81	1,134
Connell, D.....	762	422	722	358	162	2,426
M.B.	<u>20</u>	<u>11</u>	<u>13</u>	<u>6</u>	<u>5</u>	<u>55</u>
Total.....	782	433	735	364	167	2,481
Attorney General:						
Violet, R.....	503	254	470	209	120	1,556
M.B.	<u>8</u>	<u>2</u>	<u>9</u>	<u>6</u>	<u>1</u>	<u>26</u>
Total.....	511	256	479	215	121	1,582

Representative District 8 (cont.)

	1	2	3	4	5	Dist. Total
O'Neil, D	712	363	704	362	145	2,286
M.B.	<u>22</u>	<u>11</u>	<u>10</u>	<u>3</u>	<u>7</u>	<u>53</u>
Total	734	374	714	365	152	2,339
General Treasurer:						
Bianchi, R	228	88	219	116	39	690
M.B.	<u>1</u>	<u>0</u>	<u>5</u>	<u>4</u>	<u>8</u>	<u>18</u>
Total	229	88	224	120	47	708
Begin, D	905	490	845	417	210	2,867
M.B.	<u>23</u>	<u>14</u>	<u>13</u>	<u>6</u>	<u>0</u>	<u>56</u>
Total	928	504	858	423	210	2,923
Gilman, I	10	10	07	08	01	36
M.B.	<u>0</u>	<u>0</u>	<u>0</u>	<u>0</u>	<u>0</u>	<u>0</u>
Total	10	10	07	08	01	36

Representative District 9

	1	2	3	4	5	6	7	Dist. Total
Congress:								
Schneider, R	463	593	342	89	131	53	11	1,682
M.B.	<u>18</u>	<u>23</u>	<u>2</u>	<u>1</u>	<u>1</u>	<u>0</u>	<u>0</u>	<u>45</u>
Total	481	616	344	90	132	53	11	1,727
Ferry, D	285	358	196	63	111	17	08	1,038
M.B.	<u>7</u>	<u>18</u>	<u>4</u>	<u>3</u>	<u>4</u>	<u>2</u>	<u>0</u>	<u>38</u>
Total	292	376	200	66	115	19	08	1,076
Governor:								
DiPrete, R.....	517	589	353	94	137	53	16	1,759
M.B.	<u>24</u>	<u>19</u>	<u>2</u>	<u>1</u>	<u>0</u>	<u>0</u>	<u>0</u>	<u>46</u>
Total	541	608	355	95	137	53	16	1,805
Sundlun, D	287	435	228	72	129	23	05	1,179
M.B.	<u>7</u>	<u>21</u>	<u>5</u>	<u>4</u>	<u>6</u>	<u>2</u>	<u>0</u>	<u>45</u>
Total	294	456	233	76	135	25	05	1,224
Affigne, CP	09	19	16	01	06	0	0	51
M.B.	<u>0</u>	<u>1</u>	<u>0</u>	<u>0</u>	<u>0</u>	<u>0</u>	<u>0</u>	<u>1</u>
Total	09	20	16	01	06	0	0	52
Healey, Jr., CM	08	09	07	05	06	0	0	35
M.B.	<u>0</u>	<u>0</u>	<u>0</u>	<u>0</u>	<u>0</u>	<u>0</u>	<u>0</u>	<u>0</u>
Total	08	09	07	05	06	0	0	35
Lieutenant Governor:								
Farmer, R	285	349	186	52	79	31	11	993
M.B.	<u>20</u>	<u>7</u>	<u>0</u>	<u>0</u>	<u>0</u>	<u>0</u>	<u>0</u>	<u>27</u>
Total	305	356	186	52	79	31	11	1,020
Licht, D	526	696	403	123	189	41	10	1,988
M.B.	<u>12</u>	<u>34</u>	<u>7</u>	<u>5</u>	<u>6</u>	<u>2</u>	<u>0</u>	<u>66</u>
Total	538	730	410	128	195	43	10	2,054
Secretary of State:								
Lyle, R	234	294	154	33	65	16	08	804
M.B.	<u>13</u>	<u>13</u>	<u>1</u>	<u>1</u>	<u>1</u>	<u>0</u>	<u>0</u>	<u>29</u>
Total	247	307	155	34	66	16	08	833
Connell, D	505	677	369	120	182	52	09	1,914
M.B.	<u>18</u>	<u>27</u>	<u>6</u>	<u>4</u>	<u>5</u>	<u>2</u>	<u>0</u>	<u>62</u>
Total	523	704	375	124	187	54	09	1,976
Attorney General:								
Violet, R.....	355	455	231	54	124	40	10	1,269
M.B.	<u>16</u>	<u>21</u>	<u>0</u>	<u>0</u>	<u>0</u>	<u>0</u>	<u>0</u>	<u>37</u>
Total	371	476	231	54	124	40	10	1,306
O'Neil, D	459	594	367	115	152	33	11	1,731
M.B.	<u>14</u>	<u>20</u>	<u>7</u>	<u>5</u>	<u>6</u>	<u>2</u>	<u>0</u>	<u>54</u>
Total	473	614	374	120	158	35	11	1,785

Representative District 9 (cont.)

	1	2	3	4	5	6	7	Dist. Total
General Treasurer:								
Bianchi, R.....	153	182	89	18	41	15	07	505
M.B.	<u>9</u>	<u>33</u>	<u>1</u>	<u>1</u>	<u>0</u>	<u>0</u>	<u>0</u>	<u>44</u>
Total	162	215	90	19	41	15	07	549
Begin, D	602	783	448	140	201	50	10	2,234
M.B.	<u>20</u>	<u>7</u>	<u>6</u>	<u>4</u>	<u>6</u>	<u>2</u>	<u>0</u>	<u>45</u>
Total	622	790	454	144	207	52	10	2,279
Gilman, I.....	08	11	05	01	05	0	0	30
M.B.	<u>1</u>	<u>0</u>	<u>0</u>	<u>0</u>	<u>0</u>	<u>0</u>	<u>0</u>	<u>1</u>
Total	09	11	05	01	05	0	0	31

Representative District 10

	1	2	3	4	5	Dist. Total
Congress:						
Schneider, R.....	203	268	639	323	57	1,490
M.B.....	<u>9</u>	<u>5</u>	<u>9</u>	<u>4</u>	<u>1</u>	<u>29</u>
Total.....	212	273	648	327	58	1,519
Ferry, D.....	173	154	374	192	33	926
M.B.....	<u>10</u>	<u>2</u>	<u>4</u>	<u>2</u>	<u>1</u>	<u>19</u>
Total.....	183	156	378	194	34	945
Governor:						
DiPrete, R.....	207	288	697	325	49	1,566
M.B.....	<u>7</u>	<u>7</u>	<u>11</u>	<u>4</u>	<u>1</u>	<u>30</u>
Total.....	214	295	708	329	50	1,596
Sundlun, D.....	182	148	399	222	43	994
M.B.....	<u>10</u>	<u>1</u>	<u>4</u>	<u>3</u>	<u>1</u>	<u>19</u>
Total.....	192	149	403	225	44	1,013
Affigne, CP.....	01	03	11	05	02	22
M.B.....	<u>1</u>	<u>0</u>	<u>0</u>	<u>0</u>	<u>0</u>	<u>1</u>
Total.....	02	03	11	05	02	23
Healey, Jr., CM.....	09	05	22	09	02	47
M.B.....	<u>1</u>	<u>1</u>	<u>0</u>	<u>0</u>	<u>0</u>	<u>2</u>
Total.....	10	06	22	09	02	49
Lieutenant Governor:						
Farmer, R.....	111	173	432	212	32	960
M.B.....	<u>4</u>	<u>3</u>	<u>7</u>	<u>2</u>	<u>1</u>	<u>17</u>
Total.....	115	176	439	214	33	977
Licht, D.....	287	274	686	352	60	1,659
M.B.....	<u>16</u>	<u>5</u>	<u>7</u>	<u>5</u>	<u>1</u>	<u>34</u>
Total.....	303	279	693	357	61	1,693
Secretary of State:						
Lyle, R.....	95	134	288	138	27	682
M.B.....	<u>5</u>	<u>3</u>	<u>4</u>	<u>0</u>	<u>1</u>	<u>13</u>
Total.....	100	137	292	138	28	695
Connell, D.....	278	268	695	374	62	1,677
M.B.....	<u>12</u>	<u>3</u>	<u>10</u>	<u>7</u>	<u>1</u>	<u>33</u>
Total.....	290	271	705	381	63	1,710
Attorney General:						
Violet, R.....	149	212	465	248	46	1,120
M.B.....	<u>8</u>	<u>4</u>	<u>6</u>	<u>0</u>	<u>1</u>	<u>19</u>
Total.....	157	216	471	248	47	1,139
O'Neil, D.....	252	239	651	317	49	1,508
M.B.....	<u>10</u>	<u>4</u>	<u>8</u>	<u>7</u>	<u>1</u>	<u>30</u>
Total.....	262	243	659	324	50	1,538

Representative District 10 (cont.)

	1	2	3	4	5	Dist. Total
General Treasurer:						
Bianchi, R	62	102	213	98	21	496
M.B.	<u>1</u>	<u>6</u>	<u>4</u>	<u>1</u>	<u>0</u>	<u>12</u>
Total	63	108	217	99	21	508
Begin, D	302	310	772	412	65	1,861
M.B.	<u>18</u>	<u>2</u>	<u>8</u>	<u>6</u>	<u>2</u>	<u>36</u>
Total	320	312	780	418	67	1,897
Gilman, I	08	03	23	09	01	44
M.B.	<u>0</u>	<u>1</u>	<u>0</u>	<u>0</u>	<u>0</u>	<u>1</u>
Total	08	04	23	09	01	45

Representative District 11

	1	2	3	4	5	6	Dist. Total
Congress:							
Schneider, R.....	289	193	101	78	136	17	814
M.B.....	<u>3</u>	<u>10</u>	<u>0</u>	<u>0</u>	<u>9</u>	<u>0</u>	<u>22</u>
Total.....	292	203	101	78	145	17	836
Ferry, D.....	258	124	70	92	52	06	602
M.B.....	<u>8</u>	<u>6</u>	<u>0</u>	<u>4</u>	<u>25</u>	<u>0</u>	<u>43</u>
Total.....	266	130	70	96	77	06	645
Governor:							
DiPrete, R.....	340	197	101	81	114	10	843
M.B.....	<u>4</u>	<u>10</u>	<u>0</u>	<u>0</u>	<u>10</u>	<u>0</u>	<u>24</u>
Total.....	344	207	101	81	124	10	867
Sundlun, D.....	268	161	84	110	84	14	721
M.B.....	<u>7</u>	<u>8</u>	<u>0</u>	<u>4</u>	<u>21</u>	<u>0</u>	<u>40</u>
Total.....	275	169	84	114	105	14	761
Affigne, CP.....	04	05	02	01	07	0	19
M.B.....	<u>0</u>	<u>0</u>	<u>0</u>	<u>0</u>	<u>0</u>	<u>0</u>	<u>0</u>
Total.....	04	05	02	01	07	0	19
Healey, Jr., CM.....	04	04	02	04	06	0	20
M.B.....	<u>1</u>	<u>0</u>	<u>0</u>	<u>0</u>	<u>1</u>	<u>0</u>	<u>2</u>
Total.....	05	04	02	04	07	0	22
Lieutenant Governor:							
Farmer, R.....	209	129	68	45	94	16	561
M.B.....	<u>5</u>	<u>7</u>	<u>0</u>	<u>0</u>	<u>10</u>	<u>0</u>	<u>22</u>
Total.....	214	136	68	45	104	16	583
Licht, D.....	407	237	124	145	117	09	1,039
M.B.....	<u>9</u>	<u>11</u>	<u>0</u>	<u>4</u>	<u>24</u>	<u>0</u>	<u>48</u>
Total.....	416	248	124	149	141	09	1,087
Secretary of State:							
Lyle, R.....	143	83	38	40	41	09	354
M.B.....	<u>5</u>	<u>3</u>	<u>0</u>	<u>0</u>	<u>7</u>	<u>0</u>	<u>15</u>
Total.....	148	86	38	40	48	09	369
Connell, D.....	383	236	136	135	139	13	1,042
M.B.....	<u>8</u>	<u>13</u>	<u>0</u>	<u>4</u>	<u>25</u>	<u>0</u>	<u>50</u>
Total.....	391	249	136	139	164	13	1,092
Attorney General:							
Violet, R.....	210	132	91	50	92	07	582
M.B.....	<u>3</u>	<u>5</u>	<u>0</u>	<u>0</u>	<u>8</u>	<u>0</u>	<u>16</u>
Total.....	213	137	91	50	100	07	598
O'Neil, D.....	417	239	100	146	120	17	1,039
M.B.....	<u>10</u>	<u>11</u>	<u>0</u>	<u>4</u>	<u>26</u>	<u>0</u>	<u>51</u>
Total.....	427	250	100	150	146	17	1,090

Representative District 11 (cont.)

	1	2	3	4	5	6	Dist. Total
General Treasurer:							
Bianchi, R.....	110	55	25	20	42	07	259
M.B.	<u>3</u>	<u>2</u>	<u>0</u>	<u>0</u>	<u>8</u>	<u>0</u>	<u>13</u>
Total.....	113	57	25	20	50	07	272
Begin, D.....	428	265	151	148	133	16	1,141
M.B.	<u>10</u>	<u>13</u>	<u>0</u>	<u>4</u>	<u>22</u>	<u>0</u>	<u>49</u>
Total.....	438	278	151	152	155	16	1,190
Gilman, I.....	10	08	04	02	11	01	36
M.B.	<u>0</u>	<u>0</u>	<u>0</u>	<u>0</u>	<u>2</u>	<u>0</u>	<u>2</u>
Total.....	10	08	04	02	13	01	38

Representative District 12

	1	2	3	4	5	6	Dist. Total
Congress:							
Schneider, R.....	220	397	68	35	120	27	867
M.B.	<u>2</u>	<u>9</u>	<u>0</u>	<u>0</u>	<u>3</u>	<u>0</u>	<u>14</u>
Total	222	406	68	35	123	27	881
Ferry, D.....	221	264	48	18	108	26	685
M.B.	<u>7</u>	<u>9</u>	<u>4</u>	<u>0</u>	<u>0</u>	<u>0</u>	<u>20</u>
Total	228	273	52	18	108	26	705
Governor:							
DiPrete, R.....	256	435	59	42	129	34	955
M.B.	<u>3</u>	<u>10</u>	<u>1</u>	<u>0</u>	<u>3</u>	<u>0</u>	<u>17</u>
Total	259	445	60	42	132	34	972
Sundlun, D.....	219	289	72	19	111	28	738
M.B.	<u>8</u>	<u>8</u>	<u>4</u>	<u>0</u>	<u>0</u>	<u>0</u>	<u>20</u>
Total	227	297	76	19	111	28	758
Affigne, CP.....	02	05	04	03	02	01	17
M.B.	<u>0</u>	<u>0</u>	<u>0</u>	<u>0</u>	<u>0</u>	<u>0</u>	<u>0</u>
Total	02	05	04	03	02	01	17
Healey, Jr., CM.....	07	01	0	02	0	0	10
M.B.	<u>0</u>	<u>0</u>	<u>0</u>	<u>0</u>	<u>0</u>	<u>0</u>	<u>0</u>
Total	07	01	0	02	0	0	10
Lieutenant Governor:							
Farmer, R.....	156	278	48	22	78	21	603
M.B.	<u>3</u>	<u>3</u>	<u>0</u>	<u>0</u>	<u>2</u>	<u>0</u>	<u>8</u>
Total	159	281	48	22	80	21	611
Licht, D.....	322	446	92	41	163	38	1,102
M.B.	<u>7</u>	<u>15</u>	<u>4</u>	<u>0</u>	<u>1</u>	<u>0</u>	<u>27</u>
Total	329	461	96	41	164	38	1,129
Secretary of State:							
Lyle, R.....	105	172	32	14	48	16	387
M.B.	<u>2</u>	<u>3</u>	<u>0</u>	<u>0</u>	<u>2</u>	<u>0</u>	<u>7</u>
Total	107	175	32	14	50	16	394
Connell, D.....	313	472	82	42	172	79	1,160
M.B.	<u>8</u>	<u>15</u>	<u>4</u>	<u>0</u>	<u>1</u>	<u>0</u>	<u>28</u>
Total	321	487	86	42	173	79	1,188
Attorney General:							
Violet, R.....	152	288	51	32	95	28	646
M.B.	<u>3</u>	<u>5</u>	<u>0</u>	<u>0</u>	<u>3</u>	<u>0</u>	<u>11</u>
Total	158	293	51	32	98	28	657
O'Neil, D.....	329	437	87	29	142	32	1,056
M.B.	<u>8</u>	<u>14</u>	<u>5</u>	<u>0</u>	<u>0</u>	<u>0</u>	<u>27</u>
Total	337	451	92	29	142	32	1,083

Representative District 12 (cont.)

	1	2	3	4	5	6	Dist. Total
General Treasurer:							
Bianchi, R.....	82	121	23	09	46	13	294
M.B.	<u>1</u>	<u>3</u>	<u>0</u>	<u>0</u>	<u>2</u>	<u>0</u>	<u>6</u>
Total.....	83	124	23	09	48	13	300
Begin, D.....	341	523	101	48	176	37	1,226
M.B.	<u>9</u>	<u>15</u>	<u>5</u>	<u>0</u>	<u>1</u>	<u>0</u>	<u>30</u>
Total.....	350	538	106	48	177	37	1,256
Gilman, I.....	12	05	01	0	02	0	20
M.B.	<u>0</u>	<u>0</u>	<u>0</u>	<u>0</u>	<u>0</u>	<u>0</u>	<u>0</u>
Total.....	12	05	01	0	02	0	20

Representative District 13

	1	2	3	Dist. Total
Congress:				
Schneider, R.....	391	329	637	1,357
M.B.....	<u>4</u>	<u>5</u>	<u>7</u>	<u>16</u>
Total	395	334	644	1,373
Ferry, D.....	322	274	441	1,037
M.B.....	<u>9</u>	<u>7</u>	<u>13</u>	<u>29</u>
Total	331	281	454	1,066
Governor:				
DiPrete, R.....	493	350	683	1,526
M.B.....	<u>8</u>	<u>7</u>	<u>9</u>	<u>24</u>
Total	501	357	692	1,550
Sundlun, D.....	306	312	496	1,114
M.B.....	<u>5</u>	<u>7</u>	<u>11</u>	<u>23</u>
Total	311	319	507	1,137
Affigne, CP.....	08	01	07	16
M.B.....	<u>0</u>	<u>0</u>	<u>0</u>	<u>0</u>
Total	08	01	07	16
Healey, Jr., CM.....	04	03	10	17
M.B.....	<u>0</u>	<u>0</u>	<u>0</u>	<u>0</u>
Total	04	03	10	17
Lieutenant Governor:				
Farmer, R.....	328	238	426	992
M.B.....	<u>3</u>	<u>3</u>	<u>4</u>	<u>10</u>
Total	331	241	430	1,002
Licht, D.....	491	443	745	1,679
M.B.....	<u>10</u>	<u>10</u>	<u>16</u>	<u>36</u>
Total	501	453	761	1,715
Secretary of State:				
Lyle, R.....	233	165	248	646
M.B.....	<u>2</u>	<u>3</u>	<u>2</u>	<u>7</u>
Total	235	168	250	653
Connell, D.....	447	426	769	1,642
M.B.....	<u>10</u>	<u>11</u>	<u>18</u>	<u>39</u>
Total	457	437	787	1,681
Attorney General:				
Violet, R.....	284	217	381	882
M.B.....	<u>4</u>	<u>4</u>	<u>2</u>	<u>10</u>
Total	288	221	383	892
O'Neil, D.....	520	460	802	1,782
M.B.....	<u>9</u>	<u>9</u>	<u>16</u>	<u>34</u>
Total	529	469	818	1,816

Representative District 13 (cont.)

	1	2	3	Dist. Total
General Treasurer:				
Bianchi, R.....	191	112	202	505
M.B.....	<u>2</u>	<u>2</u>	<u>2</u>	<u>6</u>
Total	193	114	204	511
Begin, D.....	502	488	816	1,806
M.B.....	<u>10</u>	<u>12</u>	<u>18</u>	<u>40</u>
Total	512	500	834	1,846
Gilman, I.....	10	07	15	32
M.B.....	<u>0</u>	<u>0</u>	<u>0</u>	<u>0</u>
Total	10	07	15	32

Representative District 14

	1	2	3	4	5	6	7	8	9	Dist. Total
Congress:										
Schneider, R	30	309	369	308	271	47	75	36	33	1,478
M.B.	4	8	8	6	10	0	4	0	0	40
Total	34	317	377	314	281	47	79	36	33	1,518
Ferry, D	38	217	279	180	233	46	24	23	24	1,064
M.B.	6	12	14	7	6	0	0	0	1	46
Total	44	229	293	187	239	46	24	23	25	1,110
Governor:										
DiPrete, R.....	48	325	410	337	278	40	63	31	35	1,567
M.B.	6	8	8	8	9	0	4	0	0	43
Total	54	233	418	345	287	40	67	31	35	1,610
Sundlun, D	37	257	308	216	288	65	44	30	20	1,265
M.B.	4	12	16	7	8	0	3	0	1	51
Total	41	269	324	223	296	65	47	30	21	1,316
Affigne, CP	01	09	11	13	08	0	03	01	02	48
M.B.	0	0	0	0	0	0	0	0	0	0
Total	01	09	11	13	08	0	03	01	02	48
Healey, Jr., CM	01	09	05	07	06	0	01	03	01	33
M.B.	0	0	0	0	0	0	0	0	0	0
Total	01	09	05	07	06	0	01	03	01	33
Lieutenant Governor:										
Farmer, R.....	27	212	294	212	186	25	40	27	26	1,049
M.B.	3	4	4	3	7	0	2	0	0	23
Total	30	216	298	215	193	25	42	27	26	1,072
Licht, D.....	59	378	435	352	393	82	74	37	44	1,854
M.B.	7	16	20	12	11	0	5	0	1	72
Total	66	394	455	364	404	82	79	37	45	1,926
Secretary of State:										
Lyle, R.....	17	152	176	128	135	11	42	18	19	698
M.B.	0	8	5	3	3	0	1	0	0	20
Total	17	160	181	131	138	11	43	18	19	718
Connell, D	55	365	427	346	374	89	59	40	49	1,804
M.B.	10	12	17	10	13	0	4	0	1	67
Total	65	377	444	356	387	89	63	40	50	1,871
Attorney General:										
Violet, R.....	23	234	262	198	189	40	58	30	34	1,068
M.B.	4	4	6	4	8	0	3	0	0	29
Total	27	238	268	202	197	40	61	30	34	1,097
O'Neil, D.....	60	360	469	374	381	68	55	35	37	1,839
M.B.	6	16	17	9	10	0	3	0	1	62
Total	66	376	486	383	391	68	58	35	38	1,901
General Treasurer:										
Bianchi, R.....	16	97	136	111	98	08	23	11	11	511
M.B.	2	5	3	1	2	0	0	0	0	13
Total	18	102	139	112	100	08	23	11	11	524

Representative District 14 (cont.)

	1	2	3	4	5	6	7	8	9	Dist. Total
Begin, D	58	425	471	375	414	92	75	43	43	1,996
M.B.	<u>7</u>	<u>15</u>	<u>19</u>	<u>13</u>	<u>15</u>	<u>0</u>	<u>6</u>	<u>0</u>	<u>1</u>	<u>76</u>
Total	65	440	490	388	429	92	81	43	44	2,072
Gilman, I.....	01	09	10	02	05	01	02	01	01	32
M.B.	<u>0</u>	<u>0</u>	<u>0</u>	<u>0</u>	<u>0</u>	<u>0</u>	<u>0</u>	<u>0</u>	<u>0</u>	<u>0</u>
Total	01	09	10	02	05	01	02	01	01	32

Representative District 17

	1	2	3	4	5	Dist. Total
Congress:						
Schneider, R.....	273	73	582	75	38	1,041
M.B.....	<u>3</u>	<u>0</u>	<u>13</u>	<u>0</u>	<u>0</u>	<u>16</u>
Total.....	276	73	595	75	38	1,057
Ferry, D.....	213	59	350	60	45	727
M.B.....	<u>11</u>	<u>0</u>	<u>19</u>	<u>0</u>	<u>0</u>	<u>30</u>
Total.....	224	59	369	60	45	757
Governor:						
DiPrete, R.....	338	70	604	82	44	1,138
M.B.....	<u>3</u>	<u>0</u>	<u>14</u>	<u>0</u>	<u>0</u>	<u>17</u>
Total.....	341	70	618	82	44	1,155
Sundlun, D.....	198	80	384	69	53	784
M.B.....	<u>12</u>	<u>0</u>	<u>19</u>	<u>0</u>	<u>0</u>	<u>31</u>
Total.....	210	80	403	69	53	815
Affigne, CP.....	04	02	07	02	0	15
M.B.....	<u>0</u>	<u>0</u>	<u>0</u>	<u>0</u>	<u>0</u>	<u>0</u>
Total.....	04	02	07	02	0	15
Healey, Jr., CM.....	03	02	07	04	0	16
M.B.....	<u>0</u>	<u>0</u>	<u>0</u>	<u>0</u>	<u>0</u>	<u>0</u>
Total.....	03	02	07	04	0	16
Lieutenant Governor:						
Farmer, R.....	133	52	418	44	30	677
M.B.....	<u>1</u>	<u>0</u>	<u>7</u>	<u>0</u>	<u>0</u>	<u>8</u>
Total.....	134	52	425	44	30	685
Licht, D.....	362	101	581	101	62	1,207
M.B.....	<u>14</u>	<u>0</u>	<u>27</u>	<u>0</u>	<u>0</u>	<u>41</u>
Total.....	376	101	608	101	62	1,248
Secretary of State:						
Lyle, R.....	169	27	269	39	18	522
M.B.....	<u>1</u>	<u>0</u>	<u>10</u>	<u>0</u>	<u>0</u>	<u>11</u>
Total.....	170	27	279	39	18	533
Connell, D.....	367	111	659	96	61	1,294
M.B.....	<u>14</u>	<u>0</u>	<u>23</u>	<u>0</u>	<u>0</u>	<u>37</u>
Total.....	381	111	682	96	61	1,331
Attorney General:						
Violet, R.....	218	69	438	54	35	814
M.B.....	<u>3</u>	<u>0</u>	<u>11</u>	<u>0</u>	<u>0</u>	<u>14</u>
Total.....	221	69	449	54	35	828
O'Neil, D.....	329	84	555	91	58	1,117
M.B.....	<u>12</u>	<u>0</u>	<u>22</u>	<u>0</u>	<u>0</u>	<u>34</u>
Total.....	341	84	577	91	58	1,151

Representative District 17 (cont.)

	1	2	3	4	5	Dist. Total
General Treasurer:						
Bianchi, R	77	22	181	23	16	319
M.B.	<u>0</u>	<u>0</u>	<u>3</u>	<u>0</u>	<u>0</u>	<u>3</u>
Total	77	22	184	23	16	322
Begin, D	390	110	740	102	66	1,408
M.B.	<u>15</u>	<u>0</u>	<u>28</u>	<u>0</u>	<u>0</u>	<u>43</u>
Total	405	110	768	102	66	1,451
Gilman, I	08	02	11	0	0	21
M.B.	<u>0</u>	<u>0</u>	<u>2</u>	<u>0</u>	<u>0</u>	<u>2</u>
Total	08	02	13	0	0	23

Representative District 18

	1	2	3	4	5	Dist. Total
Congress:						
Schneider, R.....	88	320	100	95	99	702
M.B.....	<u>55</u>	<u>0</u>	<u>0</u>	<u>0</u>	<u>0</u>	<u>55</u>
Total.....	143	320	100	95	99	757
Ferry, D.....	29	160	40	62	44	335
M.B.....	<u>27</u>	<u>0</u>	<u>0</u>	<u>0</u>	<u>0</u>	<u>27</u>
Total.....	56	160	40	62	44	362
Governor:						
DiPrete, R.....	66	234	71	96	72	539
M.B.....	<u>59</u>	<u>0</u>	<u>0</u>	<u>0</u>	<u>0</u>	<u>59</u>
Total.....	125	234	71	96	72	598
Sundlun, D.....	54	250	62	77	70	513
M.B.....	<u>29</u>	<u>0</u>	<u>0</u>	<u>0</u>	<u>0</u>	<u>29</u>
Total.....	83	250	62	77	70	542
Affigne, CP.....	11	29	14	02	08	64
M.B.....	<u>0</u>	<u>0</u>	<u>0</u>	<u>0</u>	<u>0</u>	<u>0</u>
Total.....	11	29	14	02	08	64
Healey, Jr., CM.....	0	12	02	04	0	18
M.B.....	<u>0</u>	<u>0</u>	<u>0</u>	<u>0</u>	<u>0</u>	<u>0</u>
Total.....	0	12	02	04	0	18
Lieutenant Governor:						
Farmer, R.....	62	181	50	70	54	417
M.B.....	<u>55</u>	<u>0</u>	<u>0</u>	<u>0</u>	<u>0</u>	<u>55</u>
Total.....	117	181	50	70	54	472
Licht, D.....	72	332	101	103	99	707
M.B.....	<u>33</u>	<u>0</u>	<u>0</u>	<u>0</u>	<u>0</u>	<u>33</u>
Total.....	105	332	101	103	99	740
Secretary of State:						
Lyle, R.....	26	94	40	53	28	241
M.B.....	<u>44</u>	<u>0</u>	<u>0</u>	<u>0</u>	<u>0</u>	<u>44</u>
Total.....	70	94	40	53	28	285
Connell, D.....	92	364	96	109	107	768
M.B.....	<u>37</u>	<u>0</u>	<u>0</u>	<u>0</u>	<u>0</u>	<u>37</u>
Total.....	129	364	96	109	107	805
Attorney General:						
Violet, R.....	67	236	76	79	76	534
M.B.....	<u>55</u>	<u>0</u>	<u>0</u>	<u>0</u>	<u>0</u>	<u>55</u>
Total.....	122	236	76	79	76	589
O'Neil, D.....	70	275	73	98	72	588
M.B.....	<u>33</u>	<u>0</u>	<u>0</u>	<u>0</u>	<u>0</u>	<u>33</u>
Total.....	103	275	73	98	72	621

Representative District 18 (cont.)

	1	2	3	4	5	Dist. Total
General Treasurer:						
Bianchi, R	24	73	25	22	16	160
M.B.	<u>41</u>	<u>0</u>	<u>0</u>	<u>0</u>	<u>0</u>	<u>41</u>
Total	65	73	25	22	16	201
Begin, D	88	380	104	145	113	830
M.B.	<u>41</u>	<u>0</u>	<u>0</u>	<u>0</u>	<u>0</u>	<u>41</u>
Total	129	380	104	145	113	871
Gilman, I	03	04	02	0	03	12
M.B.	<u>0</u>	<u>0</u>	<u>0</u>	<u>0</u>	<u>0</u>	<u>0</u>
Total	03	04	02	0	03	12

Representative District 19

	1	2	3	4	Dist. Total
Congress:					
Schneider, R.....	168	159	195	61	583
M.B.....	<u>28</u>	<u>5</u>	<u>10</u>	<u>0</u>	<u>43</u>
Total.....	196	164	205	61	626
Ferry, D.....	167	132	135	31	465
M.B.....	<u>34</u>	<u>10</u>	<u>9</u>	<u>2</u>	<u>55</u>
Total.....	201	142	144	33	520
Governor:					
DiPrete, R.....	145	121	167	53	486
M.B.....	<u>39</u>	<u>5</u>	<u>12</u>	<u>0</u>	<u>56</u>
Total.....	184	126	179	53	542
Sundlun, D.....	215	184	187	46	632
M.B.....	<u>30</u>	<u>10</u>	<u>10</u>	<u>2</u>	<u>52</u>
Total.....	245	194	197	48	684
Affigne, CP.....	09	25	22	04	60
M.B.....	<u>0</u>	<u>0</u>	<u>0</u>	<u>0</u>	<u>0</u>
Total.....	09	25	22	04	60
Healey, Jr., CM.....	03	06	02	0	11
M.B.....	<u>0</u>	<u>1</u>	<u>0</u>	<u>0</u>	<u>1</u>
Total.....	03	07	02	0	12
Lieutenant Governor:					
Farmer, R.....	97	95	111	37	340
M.B.....	<u>34</u>	<u>11</u>	<u>12</u>	<u>0</u>	<u>57</u>
Total.....	131	106	123	37	397
Licht, D.....	268	244	269	63	844
M.B.....	<u>36</u>	<u>8</u>	<u>10</u>	<u>2</u>	<u>56</u>
Total.....	304	252	279	65	900
Secretary of State:					
Lyle, R.....	58	47	67	22	194
M.B.....	<u>19</u>	<u>0</u>	<u>7</u>	<u>0</u>	<u>26</u>
Total.....	77	47	74	22	220
Connell, D.....	276	255	257	68	856
M.B.....	<u>44</u>	<u>15</u>	<u>13</u>	<u>2</u>	<u>74</u>
Total.....	320	270	270	70	930
Attorney General:					
Violet, R.....	136	126	151	57	470
M.B.....	<u>27</u>	<u>3</u>	<u>9</u>	<u>0</u>	<u>39</u>
Total.....	163	129	160	57	509
O'Neil, D.....	231	206	226	45	708
M.B.....	<u>44</u>	<u>13</u>	<u>11</u>	<u>2</u>	<u>70</u>
Total.....	275	219	237	47	778

Representative District 19 (cont.)

	1	2	3	4	Dist. Total
General Treasurer:					
Bianchi, R	38	38	47	13	136
M.B.	<u>16</u>	<u>0</u>	<u>3</u>	<u>0</u>	<u>19</u>
Total.....	54	38	50	13	155
Begin, D.....	294	238	272	74	878
M.B.	<u>48</u>	<u>15</u>	<u>18</u>	<u>2</u>	<u>83</u>
Total.....	342	253	290	76	961
Gilman, I	05	10	08	04	27
M.B.	<u>1</u>	<u>0</u>	<u>0</u>	<u>0</u>	<u>1</u>
Total.....	06	10	08	04	28

Representative District 20

	1	2	3	4	Dist. Total
Congress:					
Schneider, R.....	174	196	286	281	937
M.B.....	<u>13</u>	<u>3</u>	<u>7</u>	<u>4</u>	<u>27</u>
Total.....	187	199	293	285	964
Ferry, D.....	145	112	152	139	548
M.B.....	<u>1</u>	<u>1</u>	<u>1</u>	<u>4</u>	<u>7</u>
Total.....	146	113	153	143	555
Governor:					
DiPrete, R.....	143	194	266	231	834
M.B.....	<u>17</u>	<u>4</u>	<u>3</u>	<u>3</u>	<u>27</u>
Total.....	160	198	269	234	861
Sundlun, D.....	200	118	183	197	698
M.B.....	<u>5</u>	<u>0</u>	<u>5</u>	<u>6</u>	<u>16</u>
Total.....	205	118	188	203	714
Affigne, CP.....	23	13	15	26	77
M.B.....	<u>0</u>	<u>0</u>	<u>0</u>	<u>0</u>	<u>0</u>
Total.....	23	13	15	26	77
Healey, Jr., CM.....	02	05	04	04	15
M.B.....	<u>0</u>	<u>0</u>	<u>0</u>	<u>0</u>	<u>0</u>
Total.....	02	05	04	04	15
Lieutenant Governor:					
Farmer, R.....	89	137	202	158	586
M.B.....	<u>11</u>	<u>3</u>	<u>3</u>	<u>3</u>	<u>20</u>
Total.....	100	140	205	161	606
Licht, D.....	277	189	259	307	1,032
M.B.....	<u>10</u>	<u>1</u>	<u>5</u>	<u>6</u>	<u>22</u>
Total.....	287	190	264	313	1,054
Secretary of State:					
Lyle, R.....	52	82	112	104	350
M.B.....	<u>7</u>	<u>3</u>	<u>4</u>	<u>2</u>	<u>16</u>
Total.....	59	85	116	106	366
Connell, D.....	255	215	315	326	1,111
M.B.....	<u>12</u>	<u>1</u>	<u>4</u>	<u>8</u>	<u>25</u>
Total.....	267	216	319	334	1,136
Attorney General:					
Violet, R.....	147	162	214	234	757
M.B.....	<u>4</u>	<u>2</u>	<u>4</u>	<u>3</u>	<u>13</u>
Total.....	151	164	218	237	770
O'Neil, D.....	217	164	246	232	859
M.B.....	<u>17</u>	<u>2</u>	<u>4</u>	<u>6</u>	<u>29</u>
Total.....	234	166	250	238	888

Representative District 20 (cont.)

	1	2	3	4	Dist. Total
General Treasurer:					
Bianchi, R.....	39	51	75	56	221
M.B.....	<u>2</u>	<u>1</u>	<u>2</u>	<u>0</u>	<u>5</u>
Total.....	41	52	77	56	226
Begin, D.....	268	224	329	351	1,172
M.B.....	<u>16</u>	<u>3</u>	<u>6</u>	<u>9</u>	<u>34</u>
Total.....	284	227	335	360	1,206
Gilman, I.....	02	08	07	08	25
M.B.....	<u>1</u>	<u>0</u>	<u>0</u>	<u>0</u>	<u>1</u>
Total.....	03	08	07	08	26

RICHMOND

	Town Totals		Town Totals
Congress:			
Schneider, R.....	1,214	Secretary of State:	
Ferry, D.....	265	Lyle, Jr., R.....	595
		Connell, D.....	845
Governor:			
DiPrete, R.....	1,016	Attorney General:	
Sundlun, D.....	443	Violet, R.....	835
Affigne, CP.....	6	O'Neil, D.....	694
Healey, Jr., CM.....	58	General Treasurer:	
Lieutenant Governor:			
Farmer, R.....	890	Bianchi, R.....	404
Licht, D.....	642	Begin, D.....	915
		Gilman, I.....	142

Representative District 16

		2
Congress:		
Schneider, R.....		204
M.B.....		<u>15</u>
Total.....		219
Ferry, D.....		39
M.B.....		<u>6</u>
Total.....		45
Governor:		
DiPrete, R.....		193
M.B.....		<u>10</u>
Total.....		203
Sundlun, D.....		47
M.B.....		<u>11</u>
Total.....		58
Affigne, CP.....		01
M.B.....		<u>0</u>
Total.....		01
Healey, Jr., CM.....		10
M.B.....		<u>1</u>
Total.....		11
Lieutenant Governor:		
Farmer, R.....		176
M.B.....		<u>12</u>
Total.....		188
Licht, D.....		74
M.B.....		<u>11</u>
Total.....		85

Representative District 16 (cont.)

	2
Secretary of State:	
Lyle, R.....	115
M.B.....	<u>7</u>
Total.....	122
Connell, D.....	117
M.B.....	<u>15</u>
Total.....	132
Attorney General:	
Violet, R.....	156
M.B.....	<u>11</u>
Total.....	167
O'Neil, D.....	96
M.B.....	<u>12</u>
Total.....	108
General Treasurer:	
Bianchi, R.....	80
M.B.....	<u>6</u>
Total.....	86
Begin, D.....	126
M.B.....	<u>16</u>
Total.....	142
Gilman, I.....	30
M.B.....	<u>0</u>
Total.....	30

Representative District 52

	1
Congress:	
Schneider, R	993
M.B.	<u>2</u>
Total	995
Ferry, D	220
M.B.	<u>0</u>
Total	220
Governor:	
DiPrete, R.....	811
M.B.	<u>2</u>
Total	813
Sundlun, D	385
M.B.	<u>0</u>
Total	385
Affigne, CP	05
M.B.	<u>0</u>
Total	05
Healey, Jr., CM	47
M.B.	<u>0</u>
Total	47
Lieutenant Governor:	
Farmer, R.....	700
M.B.	<u>2</u>
Total	702
Licht, D.....	557
M.B.	<u>0</u>
Total	557
Secretary of State:	
Lyle, R.....	473
M.B.	<u>0</u>
Total	473
Connell, D	711
M.B.	<u>2</u>
Total	713
Attorney General:	
Violet, R.....	667
M.B.	<u>1</u>
Total	668
O'Neil, D.....	585
M.B.	<u>1</u>
Total	586

Representative District 52 (cont.)

	1
General Treasurer:	
Bianchi, R.....	317
M.B.	<u>1</u>
Total	318
Begin, D	773
M.B.	<u>0</u>
Total	773
Gilman, I.....	111
M.B.	<u>1</u>
Total	112

SCITUATE

Town Totals		Town Totals	
Congress:		Secretary of State:	
Schneider, R	2,884	Lyle, Jr., R.....	1,848
Ferry, D	589	Connell, D	1,594
Governor:		Attorney General:	
DiPrete, R.....	2,754	Violet, R.....	2,185
Sundlun, D	756	O'Neil, D.....	1,390
Affigne, CP	16	General Treasurer:	
Healey, Jr., CM.....	56	Bianchi, R.....	1,302
Lieutenant Governor:		Begin, D	2,019
Farmer, R.....	2,226	Gilman, I.....	32
Licht, D.....	1,346		

Representative District 24

		2
Congress:		
Schneider, R.....		478
M.B.....		<u>12</u>
Total.....		490
Ferry, D.....		133
M.B.....		<u>1</u>
Total.....		134
Governor:		
DiPrete, R.....		486
M.B.....		<u>13</u>
Total.....		499
Sundlun, D.....		138
M.B.....		<u>0</u>
Total.....		138
Affigne, CP		03
M.B.....		<u>0</u>
Total.....		03
Healey, Jr., CM.....		08
M.B.....		<u>0</u>
Total.....		08
Lieutenant Governor:		
Farmer, R		388
M.B.....		<u>13</u>
Total.....		401
Licht, D		238
M.B.....		<u>0</u>
Total.....		238

Representative District 24 (cont.)

2

Secretary of State:

Lyle, R	284
M.B.....	<u>9</u>
Total.....	293
Connell, D.....	325
M.B.....	<u>4</u>
Total.....	329

Attorney General:

Violet, R.....	348
M.B.....	<u>6</u>
Total.....	354
O'Neil, D.....	280
M.B.....	<u>7</u>
Total.....	287

General Treasurer:

Bianchi, R.....	209
M.B.....	<u>9</u>
Total.....	218
Begin, D.....	394
M.B.....	<u>4</u>
Total.....	398
Gilman, I.....	05
M.B.....	<u>0</u>
Total.....	05

Representative District 54

	1	3	4	5	Dist. Total
Congress:					
Schneider, R.....	764	419	682	477	2,342
M.B.....	<u>17</u>	<u>5</u>	<u>27</u>	<u>3</u>	<u>52</u>
Total.....	781	424	709	480	2,394
Ferry, D.....	146	93	118	91	448
M.B.....	<u>0</u>	<u>3</u>	<u>4</u>	<u>0</u>	<u>7</u>
Total.....	146	96	122	91	455
Governor:					
DiPrete, R.....	711	405	653	435	2,204
M.B.....	<u>17</u>	<u>5</u>	<u>26</u>	<u>3</u>	<u>51</u>
Total.....	728	410	679	438	2,255
Sundlun, D.....	209	112	146	143	610
M.B.....	<u>0</u>	<u>3</u>	<u>5</u>	<u>0</u>	<u>8</u>
Total.....	209	115	151	143	618
Affigne, CP.....	03	05	02	03	13
M.B.....	<u>0</u>	<u>0</u>	<u>0</u>	<u>0</u>	<u>0</u>
Total.....	03	05	02	03	13
Healey, Jr., CM.....	07	10	16	15	48
M.B.....	<u>0</u>	<u>0</u>	<u>0</u>	<u>0</u>	<u>0</u>
Total.....	07	10	16	15	48
Lieutenant Governor:					
Farmer, R.....	572	321	524	362	1,779
M.B.....	<u>14</u>	<u>4</u>	<u>25</u>	<u>3</u>	<u>46</u>
Total.....	586	325	549	365	1,825
Licht, D.....	362	200	302	231	1,095
M.B.....	<u>3</u>	<u>4</u>	<u>6</u>	<u>0</u>	<u>13</u>
Total.....	365	204	308	231	1,108
Secretary of State:					
Lyle, R.....	468	285	451	301	1,505
M.B.....	<u>15</u>	<u>5</u>	<u>27</u>	<u>3</u>	<u>50</u>
Total.....	483	290	478	304	1,555
Connell, D.....	424	219	344	269	1,256
M.B.....	<u>2</u>	<u>3</u>	<u>4</u>	<u>0</u>	<u>9</u>
Total.....	426	222	348	269	1,265
Attorney General:					
Violet, R.....	571	321	522	371	1,785
M.B.....	<u>13</u>	<u>4</u>	<u>26</u>	<u>3</u>	<u>46</u>
Total.....	584	325	548	374	1,831
O'Neil, D.....	365	194	306	225	1,090
M.B.....	<u>4</u>	<u>4</u>	<u>5</u>	<u>0</u>	<u>13</u>
Total.....	369	198	311	225	1,103

Representative District 54 (cont.)

	1	3	4	5	Dist. Total
General Treasurer:					
Bianchi, R.....	320	195	323	205	1,043
M.B.....	<u>13</u>	<u>4</u>	<u>24</u>	<u>0</u>	<u>41</u>
Total.....	333	199	347	205	1,084
Begin, D.....	574	203	472	357	1,606
M.B.....	<u>4</u>	<u>3</u>	<u>7</u>	<u>1</u>	<u>15</u>
Total.....	578	206	479	358	1,621
Gilman, I.....	03	10	05	09	27
M.B.....	<u>0</u>	<u>0</u>	<u>0</u>	<u>0</u>	<u>0</u>
Total.....	03	10	05	09	27

SMITHFIELD

	Town Totals		Town Totals
Congress:		Secretary of State:	
Holmes, Jr., R.....	3,190	Lyle, Jr., R.....	2,551
St Germain, D.....	2,904	Connell, D.....	3,594
Governor:		Attorney General:	
DiPrete, R.....	4,339	Violet, R.....	3,376
Sundlun, D.....	1,924	O'Neil, D.....	3,062
Affigne, CP.....	37	General Treasurer:	
Healey, Jr., CM.....	84	Bianchi, R.....	1,552
Lieutenant Governor:		Begin, D.....	4,599
Farmer, R.....	3,195	Gilman, I.....	40
Licht, D.....	3,210		

Representative District 15

		10
Congress:		
Holmes, R.....		153
M.B.....		<u>4</u>
Total.....		157
St Germain, D.....		95
M.B.....		<u>0</u>
Total.....		95
Governor:		
DiPrete, R.....		188
M.B.....		<u>4</u>
Total.....		192
Sundlun, D.....		73
M.B.....		<u>0</u>
Total.....		73
Affigne, CP.....		03
M.B.....		<u>0</u>
Total.....		03
Healey, Jr., CM.....		06
M.B.....		<u>0</u>
Total.....		06
Lieutenant Governor:		
Farmer, R.....		129
M.B.....		<u>4</u>
Total.....		133
Licht, D.....		140
M.B.....		<u>0</u>
Total.....		140

Representative District 15 (cont.)

	10
Secretary of State:	
Lyle, R.....	118
M.B.....	<u> 2</u>
Total.....	120
Connell, D.....	138
M.B.....	<u> 2</u>
Total.....	140
Attorney General:	
Violet, R.....	154
M.B.....	<u> 3</u>
Total.....	157
O'Neil, D.....	114
M.B.....	<u> 1</u>
Total.....	115
General Treasurer:	
Bianchi, R.....	65
M.B.....	<u> 1</u>
Total.....	66
Begin, D.....	191
M.B.....	<u> 3</u>
Total.....	194
Gilman, I.....	03
M.B.....	<u> 0</u>
Total.....	03

Representative District 57

	1	2	3	4	7	Dist. Total
Congress:						
Holmes, R.....	517	506	326	358	117	1,824
M.B.....	<u>20</u>	<u>18</u>	<u>2</u>	<u>6</u>	<u>0</u>	<u>46</u>
Total.....	537	524	328	364	117	1,870
St Germain, D.....	427	602	335	397	79	1,840
M.B.....	<u>8</u>	<u>28</u>	<u>12</u>	<u>6</u>	<u>2</u>	<u>56</u>
Total.....	435	630	347	403	81	1,896
Governor:						
DiPrete, R.....	687	739	474	513	169	2,582
M.B.....	<u>18</u>	<u>25</u>	<u>6</u>	<u>6</u>	<u>0</u>	<u>55</u>
Total.....	705	764	480	519	169	2,637
Sundlun, D.....	290	395	214	259	38	1,196
M.B.....	<u>9</u>	<u>19</u>	<u>8</u>	<u>6</u>	<u>2</u>	<u>44</u>
Total.....	299	414	222	265	40	1,240
Affigne, CP.....	06	05	04	07	02	24
M.B.....	<u>0</u>	<u>0</u>	<u>0</u>	<u>0</u>	<u>0</u>	<u>0</u>
Total.....	06	05	04	07	02	24
Healey, Jr., CM.....	10	23	10	04	01	48
M.B.....	<u>0</u>	<u>0</u>	<u>0</u>	<u>0</u>	<u>0</u>	<u>0</u>
Total.....	10	23	10	04	01	48
Lieutenant Governor:						
Farmer, R.....	498	546	338	373	130	1,885
M.B.....	<u>16</u>	<u>22</u>	<u>4</u>	<u>6</u>	<u>0</u>	<u>48</u>
Total.....	514	568	342	379	130	1,933
Licht, D.....	504	617	370	416	79	1,986
M.B.....	<u>12</u>	<u>19</u>	<u>10</u>	<u>6</u>	<u>2</u>	<u>49</u>
Total.....	516	636	380	422	81	2,035
Secretary of State:						
Lyle, R.....	408	393	269	286	127	1,483
M.B.....	<u>15</u>	<u>19</u>	<u>5</u>	<u>6</u>	<u>2</u>	<u>47</u>
Total.....	423	412	274	292	129	1,530
Connell, D.....	550	712	411	477	76	2,226
M.B.....	<u>11</u>	<u>24</u>	<u>9</u>	<u>6</u>	<u>0</u>	<u>50</u>
Total.....	561	736	420	483	76	2,276
Attorney General:						
Violet, R.....	517	570	344	417	120	1,968
M.B.....	<u>17</u>	<u>22</u>	<u>4</u>	<u>6</u>	<u>2</u>	<u>51</u>
Total.....	534	592	348	423	122	2,019
O'Neil, D.....	484	603	362	376	89	1,914
M.B.....	<u>11</u>	<u>25</u>	<u>10</u>	<u>6</u>	<u>0</u>	<u>52</u>
Total.....	495	628	372	382	89	1,966

Representative District 57 (cont.)

	1	2	3	4	7	Dist. Total
General Treasurer:						
Bianchi, R	249	230	161	188	62	890
M.B.	<u>13</u>	<u>15</u>	<u>0</u>	<u>5</u>	<u>0</u>	<u>33</u>
Total.....	262	245	161	193	62	923
Begin, D.....						
M.B.	<u>14</u>	<u>29</u>	<u>14</u>	<u>7</u>	<u>2</u>	<u>66</u>
Total.....	732	910	532	572	139	2,885
Gilman, I.....						
M.B.	<u>0</u>	<u>1</u>	<u>0</u>	<u>0</u>	<u>0</u>	<u>1</u>
Total.....	05	09	04	06	03	27

Representative District 58

	5	6	8	9	Dist. Total
Congress:					
Holmes, R.....	297	591	78	162	1,128
M.B.....	<u>13</u>	<u>16</u>	<u>1</u>	<u>5</u>	<u>35</u>
Total.....	210	607	79	167	1,163
St Germain, D.....	232	487	51	107	877
M.B.....	<u>10</u>	<u>9</u>	<u>1</u>	<u>16</u>	<u>36</u>
Total.....	242	496	52	123	913
Governor:					
DiPrete, R.....	378	781	95	209	1,463
M.B.....	<u>17</u>	<u>24</u>	<u>1</u>	<u>5</u>	<u>47</u>
Total.....	395	805	96	214	1,510
Sundlun, D.....	162	311	41	74	588
M.B.....	<u>5</u>	<u>2</u>	<u>1</u>	<u>15</u>	<u>23</u>
Total.....	167	313	42	89	611
Affigne, CP.....	04	04	01	01	10
M.B.....	<u>0</u>	<u>0</u>	<u>0</u>	<u>0</u>	<u>0</u>
Total.....	04	04	01	01	10
Healey, Jr., CM.....	12	13	02	03	30
M.B.....	<u>0</u>	<u>0</u>	<u>0</u>	<u>0</u>	<u>0</u>
Total.....	12	13	02	03	30
Lieutenant Governor:					
Farmer, R.....	283	573	82	153	1,091
M.B.....	<u>12</u>	<u>20</u>	<u>1</u>	<u>5</u>	<u>38</u>
Total.....	295	593	83	158	1,129
Licht, D.....	270	541	57	134	1,002
M.B.....	<u>11</u>	<u>6</u>	<u>1</u>	<u>15</u>	<u>33</u>
Total.....	281	547	58	149	1,035
Secretary of State:					
Lyle, R.....	205	461	70	136	872
M.B.....	<u>6</u>	<u>17</u>	<u>0</u>	<u>6</u>	<u>29</u>
Total.....	211	478	70	142	901
Connell, D.....	325	617	64	132	1,138
M.B.....	<u>16</u>	<u>8</u>	<u>2</u>	<u>14</u>	<u>40</u>
Total.....	341	625	66	146	1,178
Attorney General:					
Violet, R.....	336	608	73	146	1,163
M.B.....	<u>12</u>	<u>20</u>	<u>1</u>	<u>4</u>	<u>37</u>
Total.....	348	628	74	150	1,200
O'Neil, D.....	226	506	72	142	946
M.B.....	<u>11</u>	<u>6</u>	<u>1</u>	<u>17</u>	<u>35</u>
Total.....	237	512	73	159	981

Representative District 58 (cont.)

	5	6	8	9	Dist. Total
General Treasurer:					
Bianchi, R.....	137	292	38	68	535
M.B.....	<u>7</u>	<u>16</u>	<u>2</u>	<u>3</u>	<u>28</u>
Total.....	144	308	40	71	563
Begin, D.....	392	790	94	202	1,478
M.B.....	<u>14</u>	<u>10</u>	<u>0</u>	<u>18</u>	<u>42</u>
Total.....	406	800	94	220	1,520
Gilman, I.....	04	04	01	01	10
M.B.....	<u>0</u>	<u>0</u>	<u>0</u>	<u>0</u>	<u>0</u>
Total.....	04	04	01	01	10

SOUTH KINGSTOWN

	Town Totals
Congress:	
Schneider, R	5,125
Ferry, D	1,118
Governor:	
DiPrete, R	4,399
Sundlun, D	1,794
Affigne, CP	118
Healey, Jr., CM	139
Lieutenant Governor:	
Farmer, R	3,533
Licht, D	2,920

	Town Totals
Secretary of State:	
Lyle, Jr., R	2,355
Connell, D	3,687
Attorney General:	
Violet, R	3,552
O'Neil, D	2,921
General Treasurer:	
Bianchi, R	1,612
Begin, D	4,350
Gilman, I	145

Representative District 46

	7
Congress:	
Schneider, R	203
M.B.	<u>19</u>
Total	222
Ferry, D	29
M.B.	<u>12</u>
Total	41
Governor:	
DiPrete, R	175
M.B.	<u>19</u>
Total	194
Sundlun, D	51
M.B.	<u>12</u>
Total	63
Affigne, CP	07
M.B.	<u>0</u>
Total	07
Healey, Jr., CM	05
M.B.	<u>0</u>
Total	05
Lieutenant Governor:	
Farmer, R	143
M.B.	<u>18</u>
Total	161
Licht, D	98
M.B.	<u>12</u>
Total	110

Representative District 46 (cont.)

	7
Secretary of State:	
Lyle, R	79
M.B.....	<u>17</u>
Total.....	96
Connell, D.....	143
M.B.....	<u>12</u>
Total.....	155
Attorney General:	
Violet, R.....	135
M.B.....	<u>20</u>
Total.....	155
O'Neil, D.....	106
M.B.....	<u>11</u>
Total.....	117
General Treasurer:	
Bianchi, R.....	58
M.B.....	<u>19</u>
Total.....	77
Begin, D.....	157
M.B.....	<u>12</u>
Total.....	169
Begin, D.....	08
M.B.....	<u>0</u>
Total.....	08

Representative District 47

	2
Congress:	
Schneider, R.....	855
M.B.....	<u>26</u>
Total.....	881
Ferry, D.....	176
M.B.....	<u>7</u>
Total.....	183
Governor:	
DiPrete, R.....	745
M.B.....	<u>26</u>
Total.....	771
Sundlun, D.....	297
M.B.....	<u>7</u>
Total.....	304
Affigne, CP.....	18
M.B.....	<u>1</u>
Total.....	19
Healey, Jr., CM.....	20
M.B.....	<u>1</u>
Total.....	21
Lieutenant Governor:	
Farmer, R.....	614
M.B.....	<u>21</u>
Total.....	635
Licht, D.....	458
M.B.....	<u>14</u>
Total.....	472
Secretary of State:	
Lyle, R.....	413
M.B.....	<u>18</u>
Total.....	431
Connell, D.....	583
M.B.....	<u>16</u>
Total.....	599
Attorney General:	
Violet, R.....	611
M.B.....	<u>15</u>
Total.....	626
O'Neil, D.....	477
M.B.....	<u>22</u>
Total.....	499

Representative District 47 (cont.)

	2
General Treasurer:	
Bianchi, R.....	295
M.B.....	<u>12</u>
Total.....	307
Begin, D.....	701
M.B.....	<u>21</u>
Total.....	722
Gilman, I.....	23
M.B.....	<u>2</u>
Total.....	25

Representative District 48

	4
Congress:	
Schneider, R.....	1,049
M.B.....	<u>22</u>
Total.....	1,071
Ferry, D.....	239
M.B.....	<u>21</u>
Total.....	260
Governor:	
DiPrete, R.....	873
M.B.....	<u>22</u>
Total.....	895
Sundlun, D.....	395
M.B.....	<u>21</u>
Total.....	416
Affigne, CP.....	28
M.B.....	<u>0</u>
Total.....	28
Healey, Jr., CM.....	26
M.B.....	<u>0</u>
Total.....	26
Lieutenant Governor:	
Farmer, R.....	720
M.B.....	<u>19</u>
Total.....	739
Licht, D.....	599
M.B.....	<u>23</u>
Total.....	622
Secretary of State:	
Lyle, R.....	460
M.B.....	<u>18</u>
Total.....	478
Connell, D.....	785
M.B.....	<u>23</u>
Total.....	808
Attorney General:	
Violet, R.....	743
M.B.....	<u>16</u>
Total.....	759
O'Neil, D.....	577
M.B.....	<u>26</u>
Total.....	603

Representative District 48 (cont.)

	4
General Treasurer:	
Bianchi, R.....	305
M.B.....	<u>12</u>
Total.....	317
Begin, D.....	934
M.B.....	<u>30</u>
Total.....	964
Gilman, I.....	26
M.B.....	<u>1</u>
Total.....	27

Representative District 49

	1	3	5	6	7	8	Dist. Total
Congress:							
Schneider, R.....	649	502	475	319	286	657	2,888
M.B.	<u>31</u>	<u>10</u>	<u>8</u>	<u>4</u>	<u>2</u>	<u>8</u>	<u>63</u>
Total	680	512	483	323	288	665	2,951
Ferry, D.....	132	81	110	83	64	144	614
M.B.	<u>5</u>	<u>1</u>	<u>4</u>	<u>6</u>	<u>1</u>	<u>3</u>	<u>20</u>
Total	137	82	114	89	65	147	634
Governor:							
DiPrete, R.....	565	395	443	275	234	579	2,491
M.B.	<u>23</u>	<u>6</u>	<u>7</u>	<u>3</u>	<u>2</u>	<u>7</u>	<u>48</u>
Total	588	401	450	278	236	586	2,539
Sundlun, D.....	209	162	141	133	111	220	976
M.B.	<u>13</u>	<u>5</u>	<u>5</u>	<u>7</u>	<u>1</u>	<u>4</u>	<u>35</u>
Total	222	167	146	140	112	224	1,011
Affigne, CP.....	14	14	07	13	07	09	64
M.B.	<u>0</u>	<u>0</u>	<u>0</u>	<u>0</u>	<u>0</u>	<u>0</u>	<u>0</u>
Total	14	14	07	13	07	09	64
Healey, Jr., CM.....	13	20	18	03	12	21	87
M.B.	<u>0</u>	<u>0</u>	<u>0</u>	<u>0</u>	<u>0</u>	<u>0</u>	<u>0</u>
Total	13	20	18	03	12	21	87
Lieutenant Governor:							
Farmer, R.....	438	298	357	200	195	472	1,960
M.B.	<u>19</u>	<u>3</u>	<u>5</u>	<u>3</u>	<u>2</u>	<u>6</u>	<u>38</u>
Total	457	301	362	203	197	478	1,998
Licht, D.....	369	292	254	228	170	362	1,675
M.B.	<u>16</u>	<u>5</u>	<u>7</u>	<u>7</u>	<u>1</u>	<u>5</u>	<u>41</u>
Total	385	297	261	235	171	367	1,716
Secretary of State:							
Lyle, R.....	282	173	265	146	128	328	1,322
M.B.	<u>9</u>	<u>4</u>	<u>4</u>	<u>2</u>	<u>2</u>	<u>7</u>	<u>28</u>
Total	291	177	269	148	130	335	1,350
Connell, D.....	466	382	311	252	203	459	2,073
M.B.	<u>25</u>	<u>6</u>	<u>8</u>	<u>8</u>	<u>1</u>	<u>4</u>	<u>52</u>
Total	491	388	319	260	204	463	2,125
Attorney General:							
Violet, R.....	417	323	366	190	209	452	1,957
M.B.	<u>22</u>	<u>9</u>	<u>8</u>	<u>5</u>	<u>2</u>	<u>9</u>	<u>55</u>
Total	439	332	374	195	211	461	2,012
O'Neil, D.....	392	266	239	238	156	382	1,673
M.B.	<u>14</u>	<u>2</u>	<u>5</u>	<u>5</u>	<u>1</u>	<u>2</u>	<u>29</u>
Total	406	268	244	243	157	384	1,702

Representative District 49 (cont.)

	1	3	5	6	7	8	Dist. Total
General Treasurer:							
Bianchi, R.....	191	109	211	87	81	209	888
M.B.	<u>5</u>	<u>3</u>	<u>5</u>	<u>2</u>	<u>2</u>	<u>6</u>	<u>23</u>
Total	196	112	216	89	83	215	911
Begin, D.....	536	432	359	304	253	556	2,440
M.B.	<u>29</u>	<u>5</u>	<u>7</u>	<u>8</u>	<u>1</u>	<u>5</u>	<u>55</u>
Total	565	437	366	312	254	561	2,495
Gilman, I.....	26	11	10	11	11	14	83
M.B.	<u>1</u>	<u>1</u>	<u>0</u>	<u>0</u>	<u>0</u>	<u>0</u>	<u>2</u>
Total	27	12	10	11	11	14	85

TIVERTON

	Town Totals		Town Totals
Congress:			
Holmes, Jr., R	1,766	Secretary of State:	
St Germain, D	2,239	Lyle, Jr., R.....	1,267
Governor:			
DiPrete, R.....	2,806	Connell, D	2,758
Sundlun, D	1,357	Attorney General:	
Affigne, CP.....	13	Violet, R.....	2,152
Healey, Jr., CM.....	54	O'Neil, D.....	2,141
Lieutenant Governor:			
Farmer, R.....	2,265	General Treasurer:	
Licht, D	2,040	Bianchi, R.....	1,075
		Begin, D	2,679
		Gilman, I.....	54

Representative District 92

	1	3	4	5	6	Dist.	Total
Congress:							
Holmes, R	280	178	273	206	155		1,092
M.B.	<u>34</u>	<u>4</u>	<u>5</u>	<u>6</u>	<u>1</u>		<u>50</u>
Total.....	314	182	278	212	156		1,142
St Germain, D.....	241	278	409	390	310		1,628
M.B.	<u>13</u>	<u>7</u>	<u>8</u>	<u>9</u>	<u>0</u>		<u>37</u>
Total.....	254	285	417	399	310		1,665
Governor:							
DiPrete, R	389	306	468	409	273		1,845
M.B.	<u>39</u>	<u>9</u>	<u>6</u>	<u>7</u>	<u>1</u>		<u>62</u>
Total.....	428	315	474	416	274		1,907
Sundlun, D.....	153	155	252	224	204		988
M.B.	<u>8</u>	<u>2</u>	<u>7</u>	<u>9</u>	<u>0</u>		<u>26</u>
Total.....	161	157	259	233	204		1,014
Affigne, CP.....	0	01	03	0	03		07
M.B.	<u>0</u>	<u>0</u>	<u>0</u>	<u>0</u>	<u>0</u>		<u>0</u>
Total.....	0	01	03	0	03		07
Healey, Jr., CM.....	08	11	10	02	07		38
M.B.	<u>0</u>	<u>0</u>	<u>0</u>	<u>0</u>	<u>0</u>		<u>0</u>
Total.....	08	11	10	02	07		38
Lieutenant Governor:							
Farmer, R.....	321	254	362	311	214		1,462
M.B.	<u>39</u>	<u>6</u>	<u>4</u>	<u>8</u>	<u>1</u>		<u>58</u>
Total.....	360	260	366	319	215		1,520
Licht, D.....	239	243	384	330	282		1,478
M.B.	<u>8</u>	<u>5</u>	<u>8</u>	<u>8</u>	<u>0</u>		<u>29</u>
Total.....	247	248	392	338	282		1,507

Representative District 92 (cont.)

	1	3	4	5	6	Dist. Total
Secretary of State:						
Lyle, R.....	168	119	186	146	108	727
M.B.....	<u>32</u>	<u>3</u>	<u>4</u>	<u>3</u>	<u>1</u>	<u>43</u>
Total.....	200	122	190	149	109	770
Connell, D.....						
M.B.....	<u>17</u>	<u>8</u>	<u>9</u>	<u>12</u>	<u>0</u>	<u>46</u>
Total.....	367	312	511	455	336	1,981
Attorney General:						
Violet, R.....	306	247	343	319	202	1,417
M.B.....	<u>27</u>	<u>7</u>	<u>6</u>	<u>9</u>	<u>1</u>	<u>50</u>
Total.....	333	254	349	328	203	1,467
O'Neil, D.....						
M.B.....	<u>19</u>	<u>4</u>	<u>7</u>	<u>7</u>	<u>0</u>	<u>37</u>
Total.....	268	252	413	335	293	1,561
General Treasurer:						
Bianchi, R.....	155	114	158	130	97	654
M.B.....	<u>24</u>	<u>3</u>	<u>4</u>	<u>5</u>	<u>0</u>	<u>36</u>
Total.....	179	117	162	135	97	690
Begin, D.....						
M.B.....	<u>20</u>	<u>8</u>	<u>9</u>	<u>11</u>	<u>1</u>	<u>49</u>
Total.....	351	317	498	449	324	1,939
Gilman, I.....						
M.B.....	<u>0</u>	<u>0</u>	<u>0</u>	<u>0</u>	<u>0</u>	<u>0</u>
Total.....	09	07	07	09	03	35

Representative District 94

	1	2	3	Dist. Total
Congress:				
Holmes, R.....	161	373	72	606
M.B.....	<u>7</u>	<u>7</u>	<u>4</u>	<u>18</u>
Total	168	380	76	624
St Germain, D	88	342	133	563
M.B.....	<u>8</u>	<u>2</u>	<u>1</u>	<u>11</u>
Total	96	344	134	574
Governor:				
DiPrete, R.....	213	531	133	877
M.B.....	<u>10</u>	<u>8</u>	<u>4</u>	<u>22</u>
Total	223	539	137	899
Sundlun, D.....	53	200	83	336
M.B.....	<u>5</u>	<u>1</u>	<u>1</u>	<u>7</u>
Total	58	201	84	343
Affigne, CP	02	03	01	06
M.B.....	<u>0</u>	<u>0</u>	<u>0</u>	<u>0</u>
Total	02	03	01	06
Healey, Jr., CM	01	13	02	16
M.B.....	<u>0</u>	<u>0</u>	<u>0</u>	<u>0</u>
Total	01	13	02	16
Lieutenant Governor:				
Farmer, R.....	178	444	103	725
M.B.....	<u>9</u>	<u>7</u>	<u>4</u>	<u>20</u>
Total	187	451	107	745
Licht, D	90	316	118	524
M.B.....	<u>6</u>	<u>2</u>	<u>1</u>	<u>9</u>
Total	96	318	119	533
Secretary of State:				
Lyle, R.....	113	229	142	484
M.B.....	<u>6</u>	<u>3</u>	<u>4</u>	<u>13</u>
Total	119	232	146	497
Connell, D.....	134	471	156	761
M.B.....	<u>9</u>	<u>6</u>	<u>1</u>	<u>16</u>
Total	143	477	157	777
Attorney General:				
Violet, R.....	165	402	100	667
M.B.....	<u>8</u>	<u>6</u>	<u>4</u>	<u>18</u>
Total	163	408	104	685
O'Neil, D.....	102	343	124	569
M.B.....	<u>7</u>	<u>3</u>	<u>1</u>	<u>11</u>
Total	109	346	125	580

Representative District 94 (cont.)

	1	2	3	Dist. Total
General Treasurer:				
Bianchi, R.....	103	230	38	371
M.B.....	<u>7</u>	<u>3</u>	<u>4</u>	<u>14</u>
Total	110	233	42	385
Begin, D.....	132	443	152	727
M.B.....	<u>7</u>	<u>5</u>	<u>1</u>	<u>13</u>
Total	139	448	153	740
Gilman, I.....	06	10	03	19
M.B.....	<u>0</u>	<u>0</u>	<u>0</u>	<u>0</u>
Total	06	10	03	19

WARREN

	Town Totals
Congress:	
Holmes, Jr., R	1,587
	1,740
Governor:	
DiPrete, R.....	1,966
Sundlun, D	1,072
Affigne, CP	20
Healey, Jr., CM	546
Lieutenant Governor:	
Farmer, R.....	1,788
Licht, D.....	1,761

	Town Totals
Secretary of State:	
Lyle, Jr., R.....	1,119
Connell, D	2,183
Attorney General:	
Violet, R.....	1,776
O'Neil, D.....	1,776
General Treasurer:	
Bianchi, R.....	846
Begin, D	2,434
Gilman, J.....	44

Representative District 89

	1	2	3	4A	4B	5	6	Dist. Total
Congress:								
Holmes, R	142	114	188	311	185	214	235	1,389
M.B.	8	1	4	1	3	3	2	22
Total	150	115	192	312	188	217	237	1,411
St Germain, D	241	132	195	370	278	142	195	1,553
M.B.	17	5	6	0	5	5	5	43
Total	258	137	201	370	283	147	200	1,596
Governor:								
DiPrete, R.....	216	153	216	380	259	252	268	1,744
M.B.	9	1	6	1	5	4	3	29
Total	225	154	222	381	264	256	271	1,773
Sundlun, D	140	68	122	249	160	77	127	943
M.B.	15	5	4	0	4	4	5	37
Total	155	73	126	249	164	82	132	980
Affigne, CP	04	03	0	02	01	04	02	16
M.B.	0	0	0	0	0	0	0	0
Total	04	03	0	02	01	04	02	16
Healey, Jr., CM	55	52	77	100	81	54	66	485
M.B.	0	0	0	0	0	0	0	0
Total	55	52	77	100	81	54	66	485
Lieutenant Governor:								
Farmer, R.....	187	145	203	341	229	228	248	1,581
M.B.	9	1	6	1	3	3	2	25
Total	196	146	209	342	232	231	250	1,606
Licht, D	214	131	202	376	280	153	199	1,555
M.B.	16	5	4	0	6	5	5	41
Total	230	136	206	376	286	158	204	1,596

Representative District 89 (cont.)

	1	2	3	4A	4B	5	6	Dist. Total
Secretary of State:								
Lyle, R.....	112	83	134	205	131	156	156	977
M.B.	<u>9</u>	<u>1</u>	<u>3</u>	<u>1</u>	<u>3</u>	<u>3</u>	<u>2</u>	<u>22</u>
Total	121	84	137	206	134	159	158	999
Connell, D.....	255	169	242	469	330	207	271	1,943
M.B.	<u>16</u>	<u>5</u>	<u>7</u>	<u>0</u>	<u>6</u>	<u>5</u>	<u>6</u>	<u>45</u>
Total	271	174	249	469	336	212	277	1,988
Attorney General:								
Violet, R.....	184	142	213	342	237	209	232	1,559
M.B.	<u>10</u>	<u>1</u>	<u>3</u>	<u>1</u>	<u>4</u>	<u>3</u>	<u>3</u>	<u>25</u>
Total	194	143	216	343	241	212	235	1,584
O'Neil, D.....	223	135	192	379	261	172	216	1,578
M.B.	<u>15</u>	<u>5</u>	<u>7</u>	<u>0</u>	<u>5</u>	<u>5</u>	<u>5</u>	<u>42</u>
Total	238	140	199	379	266	177	221	1,620
General Treasurer:								
Bianchi, R.....	101	58	87	162	94	119	111	732
M.B.	<u>9</u>	<u>0</u>	<u>4</u>	<u>1</u>	<u>3</u>	<u>2</u>	<u>2</u>	<u>21</u>
Total	110	58	92	163	97	121	113	753
Begin, D.....	279	185	290	512	352	245	309	2,172
M.B.	<u>16</u>	<u>6</u>	<u>6</u>	<u>0</u>	<u>6</u>	<u>6</u>	<u>5</u>	<u>45</u>
Total	295	191	296	512	358	251	314	2,217
Gilman, I.....	03	09	04	08	06	03	08	41
M.B.	<u>0</u>	<u>0</u>	<u>0</u>	<u>0</u>	<u>0</u>	<u>0</u>	<u>0</u>	<u>0</u>
Total	03	09	04	08	06	03	08	41

Representative District 90

	1
Congress:	
Holmes, R.....	175
M.B.....	<u>1</u>
Total.....	176
St Germain, D.....	143
M.B.....	<u>1</u>
Total.....	144
Governor:	
DiPrete, R.....	191
M.B.....	<u>2</u>
Total.....	193
Sundlun, D.....	91
M.B.....	<u>1</u>
Total.....	92
Affigne, CP.....	04
M.B.....	<u>0</u>
Total.....	04
Healey, Jr., CM.....	61
M.B.....	<u>0</u>
Total.....	61
Lieutenant Governor:	
Farmer, R.....	180
M.B.....	<u>2</u>
Total.....	182
Licht, D.....	164
M.B.....	<u>1</u>
Total.....	165
Secretary of State:	
Lyle, R.....	120
M.B.....	<u>0</u>
Total.....	120
Connell, D.....	193
M.B.....	<u>2</u>
Total.....	195
Attorney General:	
Violet, R.....	192
M.B.....	<u>0</u>
Total.....	192
O'Neil, D.....	153
M.B.....	<u>3</u>
Total.....	156

Representative District 90 (cont.)

	1
General Treasurer:	
Bianchi, R.....	93
M.B.....	<u>0</u>
Total.....	93
Begin, D.....	214
M.B.....	<u>3</u>
Total.....	217
Gilman, I.....	03
M.B.....	<u>0</u>
Total.....	03

WARWICK

	City Totals
Congress:	
Schneider, R	23,024
Ferry, D	8,123
Governor:	
DiPrete, R	21,480
Sundlun, D	10,705
Affigne, CP	249
Healey, Jr., CM	533
Lieutenant Governor:	
Farmer, R	15,332
Licht, D	17,601

	City Totals
Secretary of State:	
Lyle, Jr., R	10,608
Connell, D	20,169
Attorney General:	
Violet, R	17,016
O'Neil, D	15,896
General Treasurer:	
Bianchi, R	6,725
Begin, D	24,121
Gilman, I	341

Representative District 25

	1
Congress:	
Schneider, R	242
M.B.	5
Total	247
Ferry, D	127
M.B.	3
Total	130
Governor:	
DiPrete, R	238
M.B.	6
Total	244
Sundlun, D	147
M.B.	2
Total	149
Affigne, CP	02
M.B.	0
Total	02
Healey, Jr., CM	07
M.B.	0
Total	07
Lieutenant Governor:	
Farmer, R	171
M.B.	5
Total	176
Licht, D	273
M.B.	3
Total	276

Representative District 25 (cont.)

	1
Secretary of State:	
Lyle, R.....	124
M.B.....	<u>5</u>
Total.....	129
Connell, D.....	239
M.B.....	<u>3</u>
Total.....	242
Attorney General:	
Violet, R.....	198
M.B.....	<u>5</u>
Total.....	203
O'Neil, D.....	186
M.B.....	<u>3</u>
Total.....	189
General Treasurer:	
Bianchi, R.....	85
M.B.....	<u>1</u>
Total.....	86
Begin, D.....	277
M.B.....	<u>7</u>
Total.....	284
Gilman, I.....	06
M.B.....	<u>0</u>
Total.....	06

Representative District 29

	1	2	3	4	5	Dist. Total
Congress:						
Schneider, R.....	635	466	768	773	248	2,890
M.B.	<u>22</u>	<u>4</u>	<u>15</u>	<u>15</u>	<u>3</u>	<u>59</u>
Total.....	657	470	783	788	251	2,949
Ferry, D.....	239	142	203	205	64	853
M.B.	<u>13</u>	<u>3</u>	<u>12</u>	<u>6</u>	<u>0</u>	<u>34</u>
Total.....	252	145	215	211	64	887
Governor:						
DiPrete, R.....	573	412	691	737	224	2,637
M.B.	<u>21</u>	<u>4</u>	<u>12</u>	<u>15</u>	<u>2</u>	<u>54</u>
Total.....	594	416	703	752	226	2,691
Sundlun, D.....	293	209	293	334	94	1,223
M.B.	<u>13</u>	<u>3</u>	<u>14</u>	<u>7</u>	<u>1</u>	<u>38</u>
Total.....	306	212	307	341	95	1,261
Affigne, CP.....	24	12	08	02	0	46
M.B.	<u>0</u>	<u>0</u>	<u>0</u>	<u>0</u>	<u>0</u>	<u>0</u>
Total.....	24	12	08	02	0	46
Healey, Jr., CM.....	18	09	19	25	05	76
M.B.	<u>1</u>	<u>0</u>	<u>0</u>	<u>0</u>	<u>0</u>	<u>1</u>
Total.....	19	09	19	25	05	77
Lieutenant Governor:						
Farmer, R.....	410	294	468	539	167	1,878
M.B.	<u>16</u>	<u>4</u>	<u>11</u>	<u>9</u>	<u>1</u>	<u>41</u>
Total.....	426	298	479	548	168	1,919
Licht, D.....	496	347	549	564	157	2,113
M.B.	<u>19</u>	<u>3</u>	<u>16</u>	<u>13</u>	<u>2</u>	<u>53</u>
Total.....	515	350	565	577	159	2,166
Secretary of State:						
Lyle, R.....	270	222	366	404	122	1,384
M.B.	<u>17</u>	<u>4</u>	<u>9</u>	<u>6</u>	<u>0</u>	<u>36</u>
Total.....	287	226	375	410	122	1,420
Connell, D.....	594	395	549	645	186	2,369
M.B.	<u>17</u>	<u>3</u>	<u>18</u>	<u>16</u>	<u>3</u>	<u>57</u>
Total.....	611	398	567	661	189	2,426
Attorney General:						
Violet, R.....	469	354	595	614	183	2,215
M.B.	<u>19</u>	<u>4</u>	<u>10</u>	<u>9</u>	<u>1</u>	<u>43</u>
Total.....	488	358	605	623	184	2,258
O'Neil, D.....	440	287	420	485	142	1,774
M.B.	<u>17</u>	<u>3</u>	<u>17</u>	<u>13</u>	<u>2</u>	<u>52</u>
Total.....	457	290	437	498	144	1,826

Representative District 29 (cont.)

	1	2	3	4	5	Dist. Total
General Treasurer:						
Bianchi, R	162	121	205	278	79	845
M.B.	<u>12</u>	<u>4</u>	<u>8</u>	<u>6</u>	<u>0</u>	<u>30</u>
Total	174	125	213	284	79	875
Begin, D	693	495	752	772	227	2,939
M.B.	<u>23</u>	<u>3</u>	<u>19</u>	<u>16</u>	<u>3</u>	<u>64</u>
Total	716	498	771	788	230	3,003
Gilman, I	10	06	06	07	01	30
M.B.	<u>0</u>	<u>0</u>	<u>0</u>	<u>0</u>	<u>0</u>	<u>0</u>
Total	10	06	06	07	01	30

Representative District 30

	1	2	3	4	Dist. Total
Congress:					
Schneider, R.....	477	606	653	581	2,317
M.B.....	<u>6</u>	<u>3</u>	<u>1</u>	<u>9</u>	<u>19</u>
Total.....	483	609	654	590	2,336
Ferry, D.....	202	214	235	248	899
M.B.....	<u>9</u>	<u>1</u>	<u>4</u>	<u>7</u>	<u>21</u>
Total.....	211	215	239	255	920
Governor:					
DiPrete, R.....	474	569	609	543	2,195
M.B.....	<u>5</u>	<u>2</u>	<u>1</u>	<u>10</u>	<u>18</u>
Total.....	479	571	610	553	2,213
Sundlun, D.....	227	265	312	303	1,107
M.B.....	<u>11</u>	<u>2</u>	<u>4</u>	<u>6</u>	<u>23</u>
Total.....	238	267	316	309	1,130
Affigne, CP.....	10	08	14	09	41
M.B.....	<u>0</u>	<u>0</u>	<u>0</u>	<u>0</u>	<u>0</u>
Total.....	10	08	14	09	41
Healey, Jr., CM.....	10	14	11	12	47
M.B.....	<u>0</u>	<u>0</u>	<u>0</u>	<u>0</u>	<u>0</u>
Total.....	10	14	11	12	47
Lieutenant Governor:					
Farmer, R.....	321	384	424	354	1,483
M.B.....	<u>4</u>	<u>3</u>	<u>1</u>	<u>8</u>	<u>16</u>
Total.....	325	387	425	362	1,499
Licht, D.....	390	468	519	516	1,893
M.B.....	<u>11</u>	<u>1</u>	<u>4</u>	<u>8</u>	<u>24</u>
Total.....	401	469	523	524	1,917
Secretary of State:					
Lyle, R.....	210	274	296	274	1,054
M.B.....	<u>3</u>	<u>3</u>	<u>1</u>	<u>10</u>	<u>17</u>
Total.....	213	277	297	284	1,071
Connell, D.....	443	529	594	543	2,109
M.B.....	<u>12</u>	<u>1</u>	<u>4</u>	<u>6</u>	<u>23</u>
Total.....	455	530	598	549	2,132
Attorney General:					
Violet, R.....	354	458	483	419	1,714
M.B.....	<u>8</u>	<u>3</u>	<u>1</u>	<u>9</u>	<u>21</u>
Total.....	362	461	484	428	1,735
O'Neil, D.....	359	394	456	449	1,658
M.B.....	<u>8</u>	<u>1</u>	<u>4</u>	<u>7</u>	<u>20</u>
Total.....	367	395	460	456	1,678

Representative District 30 (cont.)

	1	2	3	4	Dist. Total
General Treasurer:					
Bianchi, R.....	145	150	191	155	641
M.B.....	<u>1</u>	<u>1</u>	<u>0</u>	<u>6</u>	<u>8</u>
Total.....	146	151	191	161	649
Begin, D.....	519	658	707	660	2,544
M.B.....	<u>14</u>	<u>3</u>	<u>5</u>	<u>10</u>	<u>32</u>
Total.....	533	661	712	670	2,576
Gilman, I.....	06	06	06	09	27
M.B.....	<u>0</u>	<u>0</u>	<u>0</u>	<u>0</u>	<u>0</u>
Total.....	06	06	06	09	27

Representative District 31

	1	2	3	4	Dist. Total
Congress:					
Schneider, R.....	771	301	672	629	2,373
M.B.....	<u>6</u>	<u>1</u>	<u>3</u>	<u>15</u>	<u>25</u>
Total.....	777	302	675	644	2,398
Ferry, D.....	267	101	251	162	880
M.B.....	<u>7</u>	<u>0</u>	<u>6</u>	<u>11</u>	<u>24</u>
Total.....	274	101	257	272	904
Governor:					
DiPrete, R.....	719	266	646	603	2,234
M.B.....	<u>7</u>	<u>1</u>	<u>3</u>	<u>13</u>	<u>24</u>
Total.....	726	267	649	616	2,258
Sundlun, D.....	346	146	314	324	1,130
M.B.....	<u>7</u>	<u>0</u>	<u>6</u>	<u>13</u>	<u>26</u>
Total.....	353	146	320	337	1,156
Affigne, CP.....	12	00	09	05	26
M.B.....	<u>0</u>	<u>0</u>	<u>0</u>	<u>0</u>	<u>0</u>
Total.....	12	0	09	0	26
Healey, Jr., CM.....	14	06	16	12	48
M.B.....	<u>0</u>	<u>0</u>	<u>0</u>	<u>0</u>	<u>0</u>
Total.....	14	06	16	12	48
Lieutenant Governor:					
Farmer, R.....	515	198	463	412	1,588
M.B.....	<u>6</u>	<u>0</u>	<u>1</u>	<u>13</u>	<u>20</u>
Total.....	521	198	464	425	1,608
Licht, D.....	577	217	517	531	1,842
M.B.....	<u>8</u>	<u>1</u>	<u>8</u>	<u>13</u>	<u>30</u>
Total.....	585	218	525	544	1,872
Secretary of State:					
Lyle, R.....	338	124	317	264	1,043
M.B.....	<u>5</u>	<u>0</u>	<u>3</u>	<u>14</u>	<u>22</u>
Total.....	343	124	320	278	1,065
Connell, D.....	679	267	607	612	2,165
M.B.....	<u>7</u>	<u>1</u>	<u>6</u>	<u>12</u>	<u>26</u>
Total.....	686	268	613	624	2,191
Attorney General:					
Violet, R.....	580	227	504	458	1,769
M.B.....	<u>5</u>	<u>0</u>	<u>3</u>	<u>13</u>	<u>21</u>
Total.....	585	227	507	471	1,790
O'Neil, D.....	507	191	478	482	1,658
M.B.....	<u>8</u>	<u>1</u>	<u>6</u>	<u>13</u>	<u>28</u>
Total.....	515	192	484	495	1,686

Representative District 31 (cont.)

	1	2	3	4	Dist. Total
General Treasurer:					
Bianchi, R.....	213	73	176	125	587
M.B.....	<u>5</u>	<u>0</u>	<u>1</u>	<u>13</u>	<u>19</u>
Total.....	218	73	177	138	606
Begin, D.....	817	323	740	715	2,595
M.B.....	<u>8</u>	<u>1</u>	<u>8</u>	<u>13</u>	<u>30</u>
Total.....	825	324	748	728	2,625
Gilman, I.....	04	05	12	11	32
M.B.....	<u>0</u>	<u>0</u>	<u>0</u>	<u>0</u>	<u>0</u>
Total.....	04	05	12	11	32

Representative District 32

	1	2	3	4	Dist. Total
Congress:					
Schneider, R.....	645	716	541	598	2,500
M.B.....	<u>16</u>	<u>14</u>	<u>14</u>	<u>2</u>	<u>46</u>
Total.....	661	730	555	600	2,546
Ferry, D.....	200	246	164	217	827
M.B.....	<u>2</u>	<u>11</u>	<u>2</u>	<u>4</u>	<u>19</u>
Total.....	202	257	166	221	846
Governor:					
DiPrete, R.....	570	666	448	537	2,221
M.B.....	<u>13</u>	<u>17</u>	<u>13</u>	<u>2</u>	<u>45</u>
Total.....	583	683	461	532	2,266
Sundlun, D.....	308	367	261	321	1,257
M.B.....	<u>5</u>	<u>9</u>	<u>4</u>	<u>4</u>	<u>22</u>
Total.....	313	376	265	325	1,279
Affigne, CP.....	04	03	06	10	23
M.B.....	<u>0</u>	<u>0</u>	<u>0</u>	<u>0</u>	<u>0</u>
Total.....	04	03	06	10	23
Healey, Jr., CM.....	13	10	13	14	50
M.B.....	<u>0</u>	<u>1</u>	<u>0</u>	<u>0</u>	<u>1</u>
Total.....	13	11	13	14	51
Lieutenant Governor:					
Farmer, R.....	402	459	349	427	1,637
M.B.....	<u>11</u>	<u>11</u>	<u>13</u>	<u>1</u>	<u>36</u>
Total.....	413	470	362	428	1,673
Licht, D.....	498	582	380	447	1,907
M.B.....	<u>7</u>	<u>16</u>	<u>3</u>	<u>5</u>	<u>31</u>
Total.....	505	598	383	452	1,938
Secretary of State:					
Lyle, R.....	268	280	213	219	980
M.B.....	<u>6</u>	<u>5</u>	<u>10</u>	<u>1</u>	<u>22</u>
Total.....	274	285	223	220	1,002
Connell, D.....	571	676	468	599	2,314
M.B.....	<u>10</u>	<u>20</u>	<u>6</u>	<u>5</u>	<u>41</u>
Total.....	581	696	474	604	2,355
Attorney General:					
Violet, R.....	452	505	366	416	1,739
M.B.....	<u>8</u>	<u>9</u>	<u>12</u>	<u>2</u>	<u>31</u>
Total.....	460	514	378	418	1,770
O'Neil, D.....	448	542	361	458	1,809
M.B.....	<u>10</u>	<u>16</u>	<u>4</u>	<u>4</u>	<u>34</u>
Total.....	458	558	365	462	1,843

Representative District 32 (cont.)

	1	2	3	4	Dist. Total
General Treasurer:					
Bianchi, R	145	166	136	157	604
M.B.	<u>5</u>	<u>7</u>	<u>10</u>	<u>1</u>	<u>23</u>
Total.....	150	173	146	158	627
Begin, D	593	786	556	649	2,584
M.B.	<u>12</u>	<u>18</u>	<u>5</u>	<u>5</u>	<u>40</u>
Total.....	605	804	561	654	2,624
Gilman, I	12	14	04	12	42
M.B.	<u>0</u>	<u>1</u>	<u>0</u>	<u>0</u>	<u>1</u>
	12	15	04	12	43

Representative District 33

	1	2	3	4	5	Dist. Total
Congress:						
Schneider, R.....	316	292	578	651	305	2,142
M.B.....	<u>5</u>	<u>2</u>	<u>3</u>	<u>6</u>	<u>4</u>	<u>20</u>
Total.....	321	294	581	657	309	2,162
Ferry, D.....	157	85	214	178	143	777
M.B.....	<u>11</u>	<u>1</u>	<u>7</u>	<u>4</u>	<u>5</u>	<u>28</u>
Total.....	168	86	221	182	148	805
Governor:						
DiPrete, R.....	276	277	531	596	288	1,968
M.B.....	<u>6</u>	<u>2</u>	<u>3</u>	<u>6</u>	<u>2</u>	<u>19</u>
Total.....	282	279	534	602	290	1,987
Sundlun, D.....	208	109	285	260	187	1,049
M.B.....	<u>11</u>	<u>1</u>	<u>7</u>	<u>4</u>	<u>7</u>	<u>30</u>
Total.....	219	110	292	264	194	1,079
Affigne, CP.....	05	01	08	07	04	25
M.B.....	<u>0</u>	<u>0</u>	<u>0</u>	<u>0</u>	<u>0</u>	<u>0</u>
Total.....	05	01	08	07	04	25
Healey, Jr., CM.....	06	04	27	16	03	56
M.B.....	<u>1</u>	<u>0</u>	<u>0</u>	<u>0</u>	<u>0</u>	<u>01</u>
Total.....	07	04	27	16	03	57
Lieutenant Governor:						
Farmer, R.....	200	179	371	441	224	1,415
M.B.....	<u>4</u>	<u>2</u>	<u>3</u>	<u>6</u>	<u>4</u>	<u>19</u>
Total.....	204	181	374	447	228	1,434
Licht, D.....	292	207	466	437	256	1,658
M.B.....	<u>13</u>	<u>1</u>	<u>7</u>	<u>4</u>	<u>5</u>	<u>30</u>
Total.....	305	208	473	441	261	1,688
Secretary of State:						
Lyle, R.....	116	134	251	200	126	827
M.B.....	<u>3</u>	<u>2</u>	<u>1</u>	<u>5</u>	<u>1</u>	<u>12</u>
Total.....	119	136	252	205	127	839
Connell, D.....	348	238	520	542	321	1,969
M.B.....	<u>15</u>	<u>1</u>	<u>8</u>	<u>5</u>	<u>8</u>	<u>37</u>
Total.....	363	239	528	547	329	2,006
Attorney General:						
Violet, R.....	224	191	410	459	229	1,513
M.B.....	<u>6</u>	<u>2</u>	<u>3</u>	<u>5</u>	<u>4</u>	<u>20</u>
Total.....	230	193	413	464	233	1,533
O'Neil, D.....	274	203	426	428	254	1,585
M.B.....	<u>12</u>	<u>1</u>	<u>7</u>	<u>5</u>	<u>5</u>	<u>30</u>
Total.....	286	204	433	433	259	1,615

Representative District 33 (cont.)

	1	2	3	4	5	Dist. Total
General Treasurer:						
Bianchi, R	72	80	156	204	100	612
M.B.	<u>1</u>	<u>2</u>	<u>2</u>	<u>6</u>	<u>1</u>	<u>12</u>
Total	73	82	158	210	101	624
Begin, D	382	288	611	634	343	2,258
M.B.	<u>17</u>	<u>1</u>	<u>7</u>	<u>4</u>	<u>7</u>	<u>36</u>
Total	399	289	618	638	350	2,294
Gilman, I	09	04	15	12	08	48
M.B.	<u>0</u>	<u>0</u>	<u>0</u>	<u>0</u>	<u>1</u>	<u>1</u>
Total	09	04	15	12	09	49

Representative District 34

	1	2	3	4	5	Dist. Total
Congress:						
Schneider, R.....	377	240	611	370	784	2,382
M.B.	<u>7</u>	<u>4</u>	<u>5</u>	<u>2</u>	<u>20</u>	<u>38</u>
Total.....	384	244	616	372	804	2,420
Ferry, D.....	173	115	244	145	242	919
M.B.	<u>2</u>	<u>5</u>	<u>3</u>	<u>6</u>	<u>6</u>	<u>22</u>
Total.....	175	120	247	151	248	941
Governor:						
DiPrete, R.....	350	217	589	361	727	2,244
M.B.	<u>4</u>	<u>5</u>	<u>6</u>	<u>3</u>	<u>20</u>	<u>38</u>
Total.....	354	222	595	364	747	2,282
Sundlun, D.....	225	148	283	159	306	1,121
M.B.	<u>5</u>	<u>5</u>	<u>2</u>	<u>5</u>	<u>6</u>	<u>23</u>
Total.....	230	153	285	164	312	1,144
Affigne, CP.....	03	0	04	05	08	20
M.B.	<u>0</u>	<u>0</u>	<u>0</u>	<u>0</u>	<u>0</u>	<u>0</u>
Total.....	03	0	04	05	08	20
Healey, Jr., CM.....	12	11	20	06	20	69
M.B.	<u>0</u>	<u>0</u>	<u>0</u>	<u>0</u>	<u>0</u>	<u>0</u>
Total.....	12	11	20	06	20	69
Lieutenant Governor:						
Farmer, R.....	268	158	389	225	530	1,570
M.B.	<u>2</u>	<u>2</u>	<u>3</u>	<u>4</u>	<u>16</u>	<u>27</u>
Total.....	270	160	392	229	546	1,597
Licht, D.....	315	215	507	310	532	1,879
M.B.	<u>7</u>	<u>8</u>	<u>5</u>	<u>4</u>	<u>10</u>	<u>34</u>
Total.....	322	223	512	314	542	1,913
Secretary of State:						
Lyle, R.....	174	114	272	155	381	1,096
M.B.	<u>1</u>	<u>2</u>	<u>3</u>	<u>2</u>	<u>10</u>	<u>18</u>
Total.....	175	116	275	157	391	1,114
Connell, D.....	359	240	575	351	636	2,161
M.B.	<u>8</u>	<u>8</u>	<u>5</u>	<u>6</u>	<u>16</u>	<u>43</u>
Total.....	367	248	580	357	652	2,204
Attorney General:						
Violet, R.....	287	154	446	278	539	1,704
M.B.	<u>4</u>	<u>3</u>	<u>3</u>	<u>2</u>	<u>14</u>	<u>26</u>
Total.....	291	157	449	280	553	1,730
O'Neil, D.....	303	220	445	261	526	1,755
M.B.	<u>5</u>	<u>7</u>	<u>5</u>	<u>6</u>	<u>12</u>	<u>35</u>
Total.....	308	227	450	267	538	1,790

Representative District 34 (cont.)

	1	2	3	4	5	Dist. Total
General Treasurer:						
Bianchi, R	112	70	168	78	217	645
M.B.	<u>1</u>	<u>0</u>	<u>3</u>	<u>1</u>	<u>6</u>	<u>11</u>
Total	113	70	171	79	223	656
Begin, D	435	281	676	423	797	2,612
M.B.	<u>8</u>	<u>10</u>	<u>4</u>	<u>7</u>	<u>19</u>	<u>48</u>
Total	443	291	680	430	816	2,660
Gilman, I	08	03	08	04	08	31
M.B.	<u>0</u>	<u>0</u>	<u>1</u>	<u>0</u>	<u>1</u>	<u>2</u>
Total	08	03	09	04	09	33

Representative District 35

	1	2	3	4	Dist. Total
Congress:					
Schneider, R.....	816	723	770	180	2,489
M.B.....	<u>9</u>	<u>5</u>	<u>11</u>	<u>1</u>	<u>26</u>
Total.....	825	728	781	181	2,515
Ferry, D.....	209	315	260	73	857
M.B.....	<u>18</u>	<u>16</u>	<u>7</u>	<u>1</u>	<u>42</u>
Total.....	227	331	267	74	899
Governor:					
DiPrete, R.....	760	702	704	172	2,338
M.B.....	<u>12</u>	<u>6</u>	<u>10</u>	<u>1</u>	<u>29</u>
Total.....	772	708	714	173	2,367
Sundlun, D.....	287	409	352	97	1,145
M.B.....	<u>16</u>	<u>15</u>	<u>6</u>	<u>1</u>	<u>38</u>
Total.....	303	424	358	98	1,183
Affigne, CP.....	12	07	05	01	25
M.B.....	<u>0</u>	<u>0</u>	<u>0</u>	<u>0</u>	<u>0</u>
Total.....	12	07	05	01	25
Healey, Jr., CM.....	16	22	16	01	55
M.B.....	<u>0</u>	<u>0</u>	<u>1</u>	<u>0</u>	<u>1</u>
Total.....	16	22	17	01	56
Lieutenant Governor:					
Farmer, R.....	583	475	568	120	1,746
M.B.....	<u>10</u>	<u>3</u>	<u>9</u>	<u>0</u>	<u>22</u>
Total.....	593	478	577	120	1,768
Licht, D.....	494	647	508	151	1,800
M.B.....	<u>17</u>	<u>17</u>	<u>9</u>	<u>2</u>	<u>45</u>
Total.....	511	664	517	153	1,845
Secretary of State:					
Lyle, R.....	413	320	361	81	1,175
M.B.....	<u>8</u>	<u>3</u>	<u>10</u>	<u>1</u>	<u>22</u>
Total.....	421	323	371	82	1,197
Connell, D.....	595	741	637	175	2,148
M.B.....	<u>18</u>	<u>18</u>	<u>8</u>	<u>1</u>	<u>45</u>
Total.....	613	759	645	176	2,193
Attorney General:					
Violet, R.....	647	529	541	131	1,848
M.B.....	<u>7</u>	<u>6</u>	<u>10</u>	<u>1</u>	<u>24</u>
Total.....	654	535	551	132	1,872
O'Neil, D.....	421	599	530	141	1,691
M.B.....	<u>21</u>	<u>15</u>	<u>8</u>	<u>1</u>	<u>45</u>
Total.....	442	614	538	142	1,736

Representative District 35 (cont.)

	1	2	3	4	Dist. Total
General Treasurer:					
Bianchi, R.....	240	184	317	34	775
M.B.....	<u>5</u>	<u>2</u>	<u>10</u>	<u>0</u>	<u>17</u>
Total.....	245	186	327	34	792
Begin, D.....	745	864	786	211	2,606
M.B.....	<u>22</u>	<u>19</u>	<u>8</u>	<u>2</u>	<u>51</u>
Total.....	767	883	794	213	2,657
Gilman, I.....	28	14	13	03	58
M.B.....	<u>0</u>	<u>0</u>	<u>0</u>	<u>0</u>	<u>0</u>
Total.....	28	14	13	03	58

Representative District 36

	1	2	3	4	Dist. Total
Congress:					
Schneider, R.....	559	1382	274	715	2,930
M.B.....	18	38	11	4	71
Total.....	577	1420	285	719	3,001
Ferry, D.....	135	293	246	208	882
M.B.....	8	22	5	0	35
Total.....	143	315	251	208	917
Governor:					
DiPrete, R.....	481	1253	391	662	2,787
M.B.....	19	37	10	3	69
Total.....	500	1290	401	665	2,856
Sundlun, D.....	220	440	247	265	1,172
M.B.....	8	22	6	3	39
Total.....	228	462	253	268	1,211
Affigne, CP.....	06	11	04	07	28
M.B.....	0	1	0	0	1
Total.....	06	12	04	07	29
Healey, Jr., CM.....	17	30	04	11	62
M.B.....	0	0	0	0	0
Total.....	17	30	04	11	62
Lieutenant Governor:					
Farmer, R.....	334	894	255	512	1,995
M.B.....	14	35	10	3	62
Total.....	348	929	260	515	2,057
Licht, D.....	393	835	384	429	2,041
M.B.....	12	25	6	3	46
Total.....	405	860	390	432	2,087
Secretary of State:					
Lyle, R.....	238	704	187	394	1,523
M.B.....	11	35	10	2	58
Total.....	249	739	197	396	1,581
Connell, D.....	443	944	385	510	2,282
M.B.....	14	25	6	4	49
Total.....	457	969	391	514	2,331
Attorney General:					
Violet, R.....	373	982	342	491	2,188
M.B.....	14	35	10	3	62
Total.....	387	1017	352	494	2,250
O'Neil, D.....	354	742	302	450	1,848
M.B.....	12	25	6	3	46
Total.....	366	767	308	453	1,894

Representative District 36 (cont.)

	1	2	3	4	Dist. Total
General Treasurer:					
Bianchi, R.....	143	455	136	226	960
M.B.....	<u>11</u>	<u>31</u>	<u>8</u>	<u>0</u>	<u>50</u>
Total.....	154	486	144	226	1,010
Begin, D.....	545	1180	443	671	2,839
M.B.....	<u>13</u>	<u>29</u>	<u>6</u>	<u>5</u>	<u>53</u>
Total.....	558	1209	449	676	2,892
Gilman, I.....	07	18	02	12	39
M.B.....	<u>1</u>	<u>0</u>	<u>1</u>	<u>0</u>	<u>2</u>
Total.....	08	18	03	12	41

Representative District 37

	1	2	3	4	5	6	Dist. Total
Congress:							
Schneider, R	80	726	873	204	252	253	2,388
M.B.	<u>5</u>	<u>13</u>	<u>36</u>	<u>1</u>	<u>4</u>	<u>3</u>	<u>62</u>
Total	85	739	909	205	256	256	2,450
Ferry, D	38	242	317	52	126	70	845
M.B.	<u>2</u>	<u>3</u>	<u>20</u>	<u>0</u>	<u>3</u>	<u>1</u>	<u>29</u>
Total	40	245	337	52	129	71	874
Governor:							
DiPrete, R	76	656	816	199	263	246	2,256
M.B.	<u>6</u>	<u>12</u>	<u>33</u>	<u>1</u>	<u>5</u>	<u>3</u>	<u>60</u>
Total	82	668	849	200	268	249	2,316
Sundlun, D	45	335	416	71	141	75	1,083
M.B.	<u>2</u>	<u>3</u>	<u>22</u>	<u>0</u>	<u>2</u>	<u>1</u>	<u>30</u>
Total	47	338	438	71	143	76	1,113
Affigne, CP	0	08	03	01	04	01	17
M.B.	<u>0</u>	<u>0</u>	<u>0</u>	<u>0</u>	<u>0</u>	<u>0</u>	<u>0</u>
Total	0	08	03	01	04	01	17
Healey, Jr., CM	06	12	23	05	06	07	59
M.B.	<u>0</u>	<u>0</u>	<u>0</u>	<u>0</u>	<u>0</u>	<u>0</u>	<u>0</u>
Total	06	12	23	05	06	07	59
Lieutenant Governor:							
Farmer, R	55	451	551	134	180	178	1,549
M.B.	<u>3</u>	<u>10</u>	<u>30</u>	<u>1</u>	<u>5</u>	<u>3</u>	<u>52</u>
Total	58	461	581	135	185	181	1,601
Licht, D	73	558	707	140	229	155	1,862
M.B.	<u>5</u>	<u>3</u>	<u>26</u>	<u>0</u>	<u>2</u>	<u>1</u>	<u>37</u>
Total	78	561	733	140	231	156	1,899
Secretary of State:							
Lyle, R	43	322	411	97	139	130	1,142
M.B.	<u>3</u>	<u>8</u>	<u>29</u>	<u>1</u>	<u>5</u>	<u>2</u>	<u>48</u>
Total	46	330	440	98	144	132	1,190
Connell, D	77	624	764	167	234	184	2,050
M.B.	<u>4</u>	<u>7</u>	<u>24</u>	<u>0</u>	<u>2</u>	<u>2</u>	<u>39</u>
Total	81	631	788	167	236	186	2,089
Attorney General:							
Violet, R	66	532	686	142	185	205	1,816
M.B.	<u>5</u>	<u>12</u>	<u>34</u>	<u>1</u>	<u>5</u>	<u>2</u>	<u>59</u>
Total	71	544	720	143	190	207	1,875
O'Neil, D	63	484	582	132	219	128	1,608
M.B.	<u>2</u>	<u>3</u>	<u>22</u>	<u>0</u>	<u>2</u>	<u>2</u>	<u>31</u>
Total	65	487	604	132	221	130	1,639

Representative District 37 (cont.)

	1	2	3	4	5	6	Dist. Total
General Treasurer:							
Bianchi, R.....	21	249	252	67	89	78	756
M.B.	<u>2</u>	<u>7</u>	<u>27</u>	<u>1</u>	<u>5</u>	<u>2</u>	<u>44</u>
Total	23	256	279	68	94	80	800
Begin, D.....	98	711	933	198	281	239	2,460
M.B.	<u>5</u>	<u>8</u>	<u>29</u>	<u>0</u>	<u>2</u>	<u>2</u>	<u>46</u>
Total	103	719	962	198	283	241	2,506
Gilman, I.....	01	09	05	02	01	04	22
M.B.	<u>0</u>	<u>0</u>	<u>0</u>	<u>0</u>	<u>0</u>	<u>0</u>	<u>0</u>
Total	01	09	05	02	01	04	22

WESTERLY

	Town Totals		Town Totals
Congress:			
Schneider, R	4,511	Secretary of State:	
Ferry, D	1,500	Lyle, Jr., R.....	2,678
		Connell, D	3,120
Governor:			
DiPrete, R.....	4,321	Attorney General:	
Sundlun, D	1,817	Violet, R.....	2,925
Affigne, CP	15	O'Neil, D.....	3,312
Healey, Jr., CM	83	General Treasurer:	
Lieutenant Governor:			
Farmer, R.....	3,575	Bianchi, R.....	2,076
Licht, D.....	2,684	Begin, D.....	3,468
		Gilman, I.....	140

Representative District 50

		1	2	3	4	5	Dist. Total
Congress:							
Schneider, R.....		455	105	175	613	556	1,904
M.B.		<u>15</u>	<u>7</u>	<u>5</u>	<u>6</u>	<u>14</u>	<u>47</u>
Total.....		470	112	180	619	570	1,951
Ferry, D.....		268	34	127	203	169	801
M.B.		<u>1</u>	<u>1</u>	<u>7</u>	<u>3</u>	<u>3</u>	<u>15</u>
Total.....		269	35	134	206	172	816
Governor:							
DiPrete, R.....		461	97	192	563	541	1,854
M.B.		<u>17</u>	<u>7</u>	<u>5</u>	<u>6</u>	<u>15</u>	<u>50</u>
Total.....		478	104	197	569	556	1,904
Sundlun, D.....		288	46	126	265	199	924
M.B.		<u>2</u>	<u>1</u>	<u>8</u>	<u>4</u>	<u>2</u>	<u>17</u>
Total.....		290	47	134	269	201	941
Affigne, CP.....		01	0	0	04	03	08
M.B.		<u>0</u>	<u>0</u>	<u>0</u>	<u>0</u>	<u>0</u>	<u>0</u>
Total.....		01	0	0	04	03	08
Healey, Jr., CM.....		04	02	07	10	04	27
M.B.		<u>0</u>	<u>0</u>	<u>0</u>	<u>0</u>	<u>0</u>	<u>0</u>
Total.....		04	02	07	10	04	27
Lieutenant Governor:							
Farmer, R.....		322	80	140	463	436	1,441
M.B.		<u>12</u>	<u>5</u>	<u>6</u>	<u>3</u>	<u>12</u>	<u>38</u>
Total.....		334	85	146	466	448	1,479
Licht, D.....		421	62	187	385	320	1,375
M.B.		<u>6</u>	<u>3</u>	<u>6</u>	<u>7</u>	<u>5</u>	<u>27</u>
Total.....		427	65	193	392	325	1,402

Representative District 50 (cont.)

	1	2	3	4	5	Dist. Total
Secretary of State:						
Lyle, R.....	250	67	98	340	313	1,068
M.B.....	<u>14</u>	<u>6</u>	<u>5</u>	<u>1</u>	<u>8</u>	<u>34</u>
Total.....	264	73	103	341	321	1,102
Connell, D.....						
M.B.....	<u>1</u>	<u>2</u>	<u>7</u>	<u>7</u>	<u>7</u>	<u>24</u>
Total.....	446	68	187	456	394	1,551
Attorney General:						
Violet, R.....	267	68	97	364	326	1,122
M.B.....	<u>14</u>	<u>4</u>	<u>4</u>	<u>5</u>	<u>9</u>	<u>36</u>
Total.....	281	72	101	369	335	1,158
O'Neil, D.....						
M.B.....	<u>5</u>	<u>4</u>	<u>8</u>	<u>5</u>	<u>8</u>	<u>30</u>
Total.....	494	82	224	491	426	1,717
General Treasurer:						
Bianchi, R.....	189	49	72	240	228	778
M.B.....	<u>8</u>	<u>3</u>	<u>5</u>	<u>1</u>	<u>5</u>	<u>22</u>
Total.....	197	52	77	241	233	800
Begin, D.....						
M.B.....	<u>8</u>	<u>4</u>	<u>6</u>	<u>8</u>	<u>10</u>	<u>36</u>
Total.....	500	87	208	541	465	1,801
Gilman, I.....						
M.B.....	<u>0</u>	<u>0</u>	<u>0</u>	<u>0</u>	<u>0</u>	<u>0</u>
Total.....	13	0	08	24	17	62

Representative District 51

	1	2	3	4	5	Dist. Total
Congress:						
Schneider, R.....	472	403	497	534	552	2,458
M.B.....	<u>20</u>	<u>14</u>	<u>19</u>	<u>32</u>	<u>17</u>	<u>102</u>
Total.....	492	417	516	566	569	2,560
Ferry, D.....	161	131	161	120	84	657
M.B.....	<u>4</u>	<u>3</u>	<u>4</u>	<u>11</u>	<u>5</u>	<u>27</u>
Total.....	165	134	165	131	89	684
Governor:						
DiPrete, R.....	455	372	493	509	495	2,324
M.B.....	<u>17</u>	<u>14</u>	<u>18</u>	<u>30</u>	<u>14</u>	<u>93</u>
Total.....	472	386	511	539	509	2,417
Sundlun, D.....	186	161	185	149	159	840
M.B.....	<u>7</u>	<u>4</u>	<u>5</u>	<u>13</u>	<u>7</u>	<u>36</u>
Total.....	193	165	190	162	166	876
Affigne, CP.....	0	04	0	02	01	07
M.B.....	<u>0</u>	<u>0</u>	<u>0</u>	<u>0</u>	<u>0</u>	<u>0</u>
Total.....	0	04	0	02	01	07
Healey, Jr., CM.....	15	16	04	09	12	56
M.B.....	<u>0</u>	<u>0</u>	<u>0</u>	<u>0</u>	<u>0</u>	<u>0</u>
Total.....	15	16	04	09	12	56
Lieutenant Governor:						
Farmer, R.....	385	308	399	463	450	2,005
M.B.....	<u>19</u>	<u>12</u>	<u>17</u>	<u>30</u>	<u>13</u>	<u>91</u>
Total.....	404	320	416	493	463	2,096
Licht, D.....	279	245	289	210	220	1,243
M.B.....	<u>5</u>	<u>6</u>	<u>6</u>	<u>13</u>	<u>9</u>	<u>39</u>
Total.....	284	251	295	223	229	1,282
Secretary of State:						
Lyle, R.....	297	219	292	373	324	1,505
M.B.....	<u>15</u>	<u>9</u>	<u>15</u>	<u>20</u>	<u>12</u>	<u>71</u>
Total.....	312	228	307	393	336	1,576
Connell, D.....	317	296	340	266	299	1,518
M.B.....	<u>8</u>	<u>7</u>	<u>6</u>	<u>20</u>	<u>10</u>	<u>51</u>
Total.....	325	303	346	286	309	1,569
Attorney General:						
Violet, R.....	321	293	332	385	361	1,692
M.B.....	<u>15</u>	<u>11</u>	<u>13</u>	<u>22</u>	<u>14</u>	<u>75</u>
Total.....	336	304	345	407	375	1,767
O'Neil, D.....	340	257	349	293	304	1,543
M.B.....	<u>8</u>	<u>7</u>	<u>10</u>	<u>19</u>	<u>8</u>	<u>52</u>
Total.....	348	264	359	312	312	1,595

Representative District 51 (cont.)

	1	2	3	4	5	Dist. Total
General Treasurer:						
Bianchi, R	243	163	240	301	272	1,219
M.B.	<u>8</u>	<u>8</u>	<u>13</u>	<u>19</u>	<u>9</u>	<u>57</u>
Total	251	171	253	320	281	1,276
Begin, D	282	328	376	308	310	1,604
M.B.	<u>12</u>	<u>9</u>	<u>10</u>	<u>20</u>	<u>12</u>	<u>63</u>
Total	294	337	386	328	322	1,667
Gilman, I	10	09	23	17	17	76
M.B.	<u>1</u>	<u>0</u>	<u>0</u>	<u>0</u>	<u>1</u>	<u>2</u>
Total	11	09	23	17	18	78

WEST GREENWICH

	Town Totals		Town Totals
Congress:			
Schneider, R	865	Secretary of State:	
Ferry, D	347	Lyle, Jr., R.....	536
		Connell, D	648
Governor:			
DiPrete, R.....	811	Attorney General:	
Sundlun, D	389	Violet, R.....	631
Affigne, CP.....	10	O'Neil, D.....	609
Healey, Jr., CM.....	30	General Treasurer:	
Lieutenant Governor:			
Farmer, R.....	686	Bianchi, R.....	406
Licht, D.....	545	Begin, D	757
		Gilman, I.....	21

Representative District 52

	1
Congress:	
Schneider, R.....	849
M.B.....	<u>16</u>
Total.....	865
Ferry, D.....	337
M.B.....	<u>10</u>
Total.....	347
Governor:	
DiPrete, R.....	796
M.B.....	<u>15</u>
Total.....	811
Sundlun, D.....	377
M.B.....	<u>12</u>
Total.....	389
Affigne, CP	10
M.B.....	<u>0</u>
Total.....	10
Healey, Jr., CM.....	30
M.B.....	<u>0</u>
Total.....	30
Lieutenant Governor:	
Farmer, R	673
M.B.....	<u>13</u>
Total.....	686
Licht, D	532
M.B.....	<u>13</u>
Total.....	545

Representative District 52 (cont.)

	1
Secretary of State:	
Lyle, R.....	527
M.B.....	<u> 9</u>
Total.....	536
Connell, D.....	632
M.B.....	<u> 16</u>
Total.....	648
Attorney General:	
Violet, R.....	623
M.B.....	<u> 8</u>
Total.....	631
O'Neil, D.....	591
M.B.....	<u> 18</u>
Total.....	609
General Treasurer:	
Bianchi, R.....	399
M.B.....	<u> 7</u>
Total.....	406
Begin, D.....	741
M.B.....	<u> 16</u>
Total.....	757
Gilman, I.....	21
M.B.....	<u> 0</u>
Total.....	21

WEST WARWICK

	Town Totals
Congress:	
Schneider, R	5,990
Ferry, D	2,078
Governor:	
DiPrete, R	5,641
Sundlun, D	2,644
Affigne, CP	49
Healey, Jr., CM	122
Lieutenant Governor:	
Farmer, R	4,094
Licht, D	4,354

	Town Totals
Secretary of State:	
Lyle, Jr., R	3,133
Connell, D	4,738
Attorney General:	
Violet, R	4,119
O'Neil, D	4,370
General Treasurer:	
Bianchi, R	1,957
Begin, D	5,769
Gilman, I	84

Representative District 38

	1	2	3	4	5	6	Dist. Total
Congress:							
Schneider, R	487	201	223	357	277	209	1,754
M.B.	<u>26</u>	<u>3</u>	<u>2</u>	<u>2</u>	<u>5</u>	<u>4</u>	<u>42</u>
Total	513	204	225	359	282	213	1,796
Ferry, D	214	63	79	161	66	82	665
M.B.	<u>9</u>	<u>1</u>	<u>1</u>	<u>1</u>	<u>1</u>	<u>4</u>	<u>17</u>
Total	223	64	80	162	67	86	682
Governor:							
DiPrete, R	464	184	200	347	254	199	1,648
M.B.	<u>24</u>	<u>4</u>	<u>3</u>	<u>2</u>	<u>5</u>	<u>4</u>	<u>42</u>
Total	488	188	203	349	259	203	1,690
Sundlun, D	263	88	106	194	92	98	841
M.B.	<u>12</u>	<u>0</u>	<u>1</u>	<u>1</u>	<u>1</u>	<u>4</u>	<u>19</u>
Total	275	88	107	195	93	102	860
Affigne, CP	02	02	05	02	01	04	16
M.B.	<u>0</u>	<u>0</u>	<u>0</u>	<u>0</u>	<u>0</u>	<u>0</u>	<u>0</u>
Total	02	02	05	02	01	04	16
Healey, Jr., CM	15	05	05	06	08	04	43
M.B.	<u>1</u>	<u>0</u>	<u>0</u>	<u>0</u>	<u>0</u>	<u>0</u>	<u>1</u>
Total	16	05	05	06	08	04	44
Lieutenant Governor:							
Farmer, R	330	152	147	268	204	141	1,242
M.B.	<u>17</u>	<u>4</u>	<u>3</u>	<u>2</u>	<u>4</u>	<u>4</u>	<u>34</u>
Total	347	156	150	270	208	145	1,276
Licht, D	412	125	164	280	149	163	1,293
M.B.	<u>20</u>	<u>0</u>	<u>1</u>	<u>1</u>	<u>2</u>	<u>4</u>	<u>28</u>
Total	432	125	165	281	151	167	1,321

Representative District 38 (cont.)

	1	2	3	4	5	6	Dist. Total
Secretary of State:							
Lyle, R.....	268	111	119	197	171	118	984
M.B.	<u>13</u>	<u>0</u>	<u>2</u>	<u>2</u>	<u>3</u>	<u>4</u>	<u>24</u>
Total.....	281	111	121	199	174	122	1,008
Connell, D.....	427	146	169	301	160	163	1,366
M.B.	<u>19</u>	<u>4</u>	<u>2</u>	<u>1</u>	<u>2</u>	<u>4</u>	<u>32</u>
Total.....	446	150	171	302	162	167	1,398
Attorney General:							
Violet, R.....	351	160	143	282	180	147	1,263
M.B.	<u>12</u>	<u>1</u>	<u>1</u>	<u>2</u>	<u>3</u>	<u>4</u>	<u>23</u>
Total.....	363	161	144	284	183	151	1,286
O'Neil, D.....	389	113	165	265	171	157	1,260
M.B.	<u>24</u>	<u>3</u>	<u>3</u>	<u>1</u>	<u>3</u>	<u>4</u>	<u>38</u>
Total.....	413	116	168	266	174	161	1,298
General Treasurer:							
Bianchi, R.....	175	69	68	143	95	79	629
M.B.	<u>8</u>	<u>1</u>	<u>2</u>	<u>2</u>	<u>2</u>	<u>4</u>	<u>19</u>
Total.....	183	70	70	145	97	83	648
Begin, D.....	516	183	220	370	232	206	1,727
M.B.	<u>27</u>	<u>3</u>	<u>2</u>	<u>1</u>	<u>4</u>	<u>4</u>	<u>41</u>
Total.....	543	186	222	371	236	210	1,768
Gilman, I.....	06	04	06	03	02	02	23
M.B.	<u>0</u>	<u>0</u>	<u>0</u>	<u>0</u>	<u>0</u>	<u>0</u>	<u>0</u>
Total.....	06	04	06	03	02	02	23

Representative District 39

	1	2	3	4	5	Dist. Total
Congress:						
Schneider, R.....	559	297	515	228	196	1,795
M.B.....	15	4	14	8	2	43
Total.....	574	301	529	236	198	1,838
Ferry, D.....	223	98	243	98	68	730
M.B.....	7	2	1	1	2	13
Total.....	230	100	244	99	70	743
Governor:						
DiPrete, R.....	547	218	560	234	187	1,746
M.B.....	14	3	13	6	2	38
Total.....	561	221	573	240	189	1,784
Sundlun, D.....	258	100	272	116	89	835
M.B.....	10	3	4	2	2	21
Total.....	268	103	276	118	91	856
Affigne, CP.....	03	02	03	02	0	10
M.B.....	0	0	1	0	0	1
Total.....	03	02	04	02	0	11
Healey, Jr., CM.....	16	01	11	02	02	32
M.B.....	0	0	0	0	0	0
Total.....	16	01	11	02	02	32
Lieutenant Governor:						
Farmer, R.....	395	213	377	157	123	1,265
M.B.....	11	5	8	5	3	32
Total.....	406	218	385	162	126	1,297
Licht, D.....	430	212	453	205	156	1,456
M.B.....	13	1	10	4	1	29
Total.....	443	213	463	209	157	1,485
Secretary of State:						
Lyle, R.....	290	160	310	110	100	970
M.B.....	9	1	7	3	1	21
Total.....	299	161	317	113	101	991
Connell, D.....	459	227	425	207	159	1,477
M.B.....	12	4	9	6	3	34
Total.....	471	231	434	213	162	1,511
Attorney General:						
Violet, R.....	414	200	362	164	122	1,262
M.B.....	16	2	9	6	1	34
Total.....	460	202	371	170	123	1,296
O'Neil, D.....	400	224	459	196	153	1,432
M.B.....	8	4	8	3	3	26
Total.....	408	228	467	199	156	1,458

Representative District 39 (cont.)

	1	2	3	4	5	Dist. Total
General Treasurer:						
Bianchi, R	208	96	198	80	61	643
M.B.	<u>6</u>	<u>2</u>	<u>6</u>	<u>2</u>	<u>1</u>	<u>17</u>
Total	214	98	204	82	62	660
Begin, D	560	191	450	238	197	1,636
M.B.	<u>16</u>	<u>3</u>	<u>10</u>	<u>7</u>	<u>2</u>	<u>38</u>
Total	576	194	460	245	199	1,674
Gilman, I	08	04	12	04	02	30
M.B.	<u>0</u>	<u>0</u>	<u>0</u>	<u>0</u>	<u>0</u>	<u>0</u>
Total	08	04	12	04	02	30

Representative District 40

	1	2	3	4	5	6	Dist. Total
Congress:							
Schneider, R	68	632	716	507	135	258	2,316
M.B.	<u>18</u>	<u>7</u>	<u>9</u>	<u>4</u>	<u>2</u>	<u>0</u>	<u>40</u>
Total	86	639	725	511	137	258	2,356
Ferry, D	27	197	187	108	37	82	638
M.B.	<u>4</u>	<u>4</u>	<u>4</u>	<u>0</u>	<u>2</u>	<u>1</u>	<u>15</u>
Total	31	201	191	108	39	83	653
Governor:							
DiPrete, R	64	584	647	470	132	236	2,133
M.B.	<u>17</u>	<u>7</u>	<u>3</u>	<u>4</u>	<u>3</u>	<u>0</u>	<u>34</u>
Total	81	591	650	474	135	236	2,167
Sundlun, D	41	276	273	155	53	108	906
M.B.	<u>6</u>	<u>4</u>	<u>10</u>	<u>0</u>	<u>1</u>	<u>1</u>	<u>22</u>
Total	47	280	283	155	54	109	928
Affigne, CP	0	04	08	05	04	01	22
M.B.	<u>0</u>	<u>0</u>	<u>0</u>	<u>0</u>	<u>0</u>	<u>0</u>	<u>0</u>
Total	0	04	08	05	04	01	22
Healey, Jr., CM	0	13	18	08	02	04	45
M.B.	<u>0</u>	<u>0</u>	<u>0</u>	<u>0</u>	<u>0</u>	<u>1</u>	<u>1</u>
Total	0	13	18	08	02	05	46
Lieutenant Governor:							
Farmer, R	48	434	437	321	93	164	1,497
M.B.	<u>9</u>	<u>7</u>	<u>3</u>	<u>3</u>	<u>2</u>	<u>0</u>	<u>24</u>
Total	57	441	440	324	95	164	1,521
Licht, D	58	448	510	217	91	192	1,516
M.B.	<u>14</u>	<u>4</u>	<u>10</u>	<u>1</u>	<u>2</u>	<u>1</u>	<u>32</u>
Total	72	452	520	218	93	193	1,548
Secretary of State:							
Lyle, R	29	323	322	241	71	133	1,119
M.B.	<u>5</u>	<u>4</u>	<u>5</u>	<u>0</u>	<u>1</u>	<u>0</u>	<u>15</u>
Total	34	327	327	241	72	133	1,134
Connell, D	64	500	567	368	97	193	1,789
M.B.	<u>18</u>	<u>6</u>	<u>8</u>	<u>4</u>	<u>3</u>	<u>1</u>	<u>40</u>
Total	82	506	575	372	100	194	1,829
Attorney General:							
Violet, R	47	439	442	315	98	171	1,512
M.B.	<u>7</u>	<u>7</u>	<u>5</u>	<u>3</u>	<u>3</u>	<u>0</u>	<u>25</u>
Total	54	446	447	318	101	171	1,537
O'Neil, D	57	435	501	317	92	181	1,583
M.B.	<u>16</u>	<u>4</u>	<u>8</u>	<u>1</u>	<u>1</u>	<u>1</u>	<u>31</u>
Total	73	439	509	318	93	182	1,614

Representative District 40 (cont.)

	1	2	3	4	5	6	Dist. Total
General Treasurer:							
Bianchi, R.....	25	191	182	136	38	69	641
M.B.	<u>3</u>	<u>2</u>	<u>2</u>	<u>1</u>	<u>0</u>	<u>0</u>	<u>8</u>
Total.....	28	193	184	137	38	69	649
Begin, D.....	70	632	717	466	137	260	2,282
M.B.	<u>18</u>	<u>8</u>	<u>11</u>	<u>3</u>	<u>4</u>	<u>1</u>	<u>45</u>
Total.....	88	640	728	469	141	261	2,327
Gilman, I.....	01	09	11	05	02	03	31
M.B.	<u>0</u>	<u>0</u>	<u>0</u>	<u>0</u>	<u>0</u>	<u>0</u>	<u>0</u>
Total.....	01	09	11	05	02	03	31

WOONSOCKET

	City Totals
Congress:	
Holmes, Jr., R	2,412
St Germain, D	9,210
Governor:	
DiPrete, R	7,929
Sundlun, D	3,661
Affigne, CP	76
Healey, Jr., CM	155
Lieutenant Governor:	
Farmer, R	5,825
Licht, D	6,034

	City Totals
Secretary of State:	
Lyle, Jr., R	3,656
Connell, D	6,957
Attorney General:	
Violet, R	5,572
O'Neil, D	6,279
General Treasurer:	
Bianchi, R	1,511
Begin, D	10,176
Gilman, I	70

Representative District 62

	1	2	3	Dist. Total
Congress:				
Holmes, R	104	82	133	319
M.B.	6	0	2	8
Total	110	82	135	327
St Germain, D				
M.B.	15	4	7	26
Total	371	308	404	1,083
Governor:				
DiPrete, R	283	287	355	925
M.B.	10	2	5	17
Total	293	289	360	942
Sundlun, D				
M.B.	10	2	4	16
Total	178	137	188	503
Affigne, CP				
M.B.	0	0	0	0
Total	04	08	04	16
Healey, Jr., CM				
M.B.	0	0	0	0
Total	04	10	10	24
Lieutenant Governor:				
Farmer, R	237	210	287	734
M.B.	7	1	7	15
Total	244	211	294	749
Licht, D				
M.B.	13	3	2	18
Total	242	231	269	742

Representative District 62 (cont.)

	1	2	3	Dist. Total
Secretary of State:				
Lyle, R.....	130	125	195	450
M.B.....	<u>6</u>	<u>2</u>	<u>3</u>	<u>11</u>
Total.....	136	127	198	461
Connell, D.....	287	272	300	859
M.B.....	<u>14</u>	<u>2</u>	<u>6</u>	<u>22</u>
Total.....	301	274	306	881
Attorney General:				
Violet, R.....	228	197	274	699
M.B.....	<u>9</u>	<u>1</u>	<u>6</u>	<u>16</u>
Total.....	237	198	280	715
O'Neil, D.....	238	245	269	752
M.B.....	<u>12</u>	<u>3</u>	<u>3</u>	<u>18</u>
Total.....	250	248	272	770
General Treasurer:				
Bianchi, R.....	83	73	93	249
M.B.....	<u>5</u>	<u>1</u>	<u>2</u>	<u>8</u>
Total.....	88	74	95	257
Begin, D.....	366	360	451	1,177
M.B.....	<u>16</u>	<u>3</u>	<u>7</u>	<u>26</u>
Total.....	382	363	458	1,203
Gilman, I.....	03	02	03	08
M.B.....	<u>0</u>	<u>0</u>	<u>0</u>	<u>0</u>
Total.....	03	02	03	08

Representative District 63

	1	2	3	4	5	Dist. Total
Congress:						
Holmes, R.....	71	103	80	141	47	442
M.B.....	<u>3</u>	<u>0</u>	<u>1</u>	<u>4</u>	<u>1</u>	<u>9</u>
Total.....	74	103	81	145	48	451
St Germain, D.....	453	339	419	490	215	1,916
M.B.....	<u>11</u>	<u>2</u>	<u>3</u>	<u>12</u>	<u>0</u>	<u>28</u>
Total.....	464	341	422	502	215	1,944
Governor:						
DiPrete, R.....	258	317	280	445	147	1,447
M.B.....	<u>9</u>	<u>1</u>	<u>0</u>	<u>8</u>	<u>1</u>	<u>19</u>
Total.....	267	318	280	453	148	1,466
Sundlun, D.....	217	138	195	202	115	867
M.B.....	<u>5</u>	<u>1</u>	<u>4</u>	<u>9</u>	<u>0</u>	<u>19</u>
Total.....	222	139	199	211	115	886
Affigne, CP.....	03	01	05	05	04	18
M.B.....	<u>0</u>	<u>0</u>	<u>0</u>	<u>0</u>	<u>0</u>	<u>0</u>
Total.....	03	01	05	05	04	18
Healey, Jr., CM.....	05	06	09	11	03	34
M.B.....	<u>0</u>	<u>0</u>	<u>0</u>	<u>0</u>	<u>0</u>	<u>0</u>
Total.....	05	06	09	11	03	34
Lieutenant Governor:						
Farmer, R.....	193	223	199	295	122	1,032
M.B.....	<u>4</u>	<u>1</u>	<u>0</u>	<u>7</u>	<u>1</u>	<u>13</u>
Total.....	197	224	199	302	123	1,045
Licht, D.....	308	243	292	357	139	1,339
M.B.....	<u>10</u>	<u>1</u>	<u>4</u>	<u>8</u>	<u>0</u>	<u>23</u>
Total.....	318	244	296	365	139	1,362
Secretary of State:						
Lyle, R.....	105	153	126	230	76	690
M.B.....	<u>3</u>	<u>1</u>	<u>2</u>	<u>8</u>	<u>1</u>	<u>15</u>
Total.....	108	154	128	238	77	705
Connell, D.....	332	258	304	378	156	1,428
M.B.....	<u>9</u>	<u>1</u>	<u>2</u>	<u>8</u>	<u>0</u>	<u>20</u>
Total.....	341	259	306	386	156	1,448
Attorney General:						
Violet, R.....	190	241	200	300	108	1,039
M.B.....	<u>5</u>	<u>0</u>	<u>0</u>	<u>10</u>	<u>1</u>	<u>16</u>
Total.....	195	241	200	310	109	1,055
O'Neil, D.....	316	217	284	361	156	1,334
M.B.....	<u>7</u>	<u>2</u>	<u>4</u>	<u>9</u>	<u>0</u>	<u>22</u>
Total.....	323	219	288	370	156	1,356

Representative District 63 (cont.)

	1	2	3	4	5	Dist. Total
General Treasurer:						
Bianchi, R	64	63	78	76	35	316
M.B.	<u>4</u>	<u>1</u>	<u>2</u>	<u>1</u>	<u>0</u>	<u>8</u>
Total	68	64	80	77	35	324
Begin, D	431	382	415	575	225	2,028
M.B.	<u>10</u>	<u>1</u>	<u>2</u>	<u>16</u>	<u>1</u>	<u>30</u>
Total	441	383	417	591	226	2,058
Gilman, I	06	05	04	02	02	19
M.B.	<u>0</u>	<u>0</u>	<u>0</u>	<u>0</u>	<u>0</u>	<u>0</u>
Total	06	05	04	02	02	19

Representative District 64

	1	2	3	4	Dist. Total
Congress:					
Holmes, R.....	126	157	121	79	483
M.B.....	<u>7</u>	<u>2</u>	<u>1</u>	<u>0</u>	<u>10</u>
Total.....	133	159	122	79	493
St Germain, D.....	477	514	425	323	1,739
M.B.....	<u>11</u>	<u>8</u>	<u>5</u>	<u>4</u>	<u>28</u>
Total.....	488	522	430	327	1,767
Governor:					
DiPrete, R.....	421	483	390	280	1,574
M.B.....	<u>14</u>	<u>7</u>	<u>3</u>	<u>3</u>	<u>27</u>
Total.....	435	490	393	283	1,601
Sundlun, D.....	179	191	155	120	645
M.B.....	<u>3</u>	<u>3</u>	<u>3</u>	<u>2</u>	<u>11</u>
Total.....	182	194	158	122	656
Affigne, CP.....	11	05	05	02	23
M.B.....	<u>0</u>	<u>0</u>	<u>0</u>	<u>0</u>	<u>0</u>
Total.....	11	05	05	02	23
Healey, Jr., CM.....	05	20	08	03	36
M.B.....	<u>1</u>	<u>0</u>	<u>0</u>	<u>0</u>	<u>1</u>
Total.....	06	20	08	03	37
Lieutenant Governor:					
Farmer, R.....	333	348	292	207	1,180
M.B.....	<u>9</u>	<u>6</u>	<u>2</u>	<u>0</u>	<u>17</u>
Total.....	342	354	294	207	1,197
Licht, D.....	286	343	256	197	1,082
M.B.....	<u>8</u>	<u>4</u>	<u>4</u>	<u>5</u>	<u>21</u>
Total.....	294	347	260	202	1,103
Secretary of State:					
Lyle, R.....	254	240	192	133	819
M.B.....	<u>9</u>	<u>5</u>	<u>2</u>	<u>1</u>	<u>17</u>
Total.....	263	245	194	134	836
Connell, D.....	317	375	305	231	1,228
M.B.....	<u>9</u>	<u>5</u>	<u>4</u>	<u>4</u>	<u>22</u>
Total.....	326	380	309	235	1,250
Attorney General:					
Violet, R.....	302	336	264	198	1,100
M.B.....	<u>10</u>	<u>4</u>	<u>2</u>	<u>0</u>	<u>16</u>
Total.....	312	340	266	198	1,116
O'Neil, D.....	315	352	294	215	1,176
M.B.....	<u>8</u>	<u>4</u>	<u>4</u>	<u>5</u>	<u>21</u>
Total.....	323	356	298	220	1,197

Representative District 64 (cont.)

	1	2	3	4	Dist. Total
General Treasurer:					
Bianchi, R	78	117	86	64	345
M.B.	<u>5</u>	<u>1</u>	<u>0</u>	<u>2</u>	<u>8</u>
Total	83	118	86	66	353
Begin, D.....	525	567	462	337	1,891
M.B.	<u>12</u>	<u>8</u>	<u>6</u>	<u>3</u>	<u>29</u>
Total	537	575	468	340	1,920
Gilman, I	04	04	04	02	14
M.B.	<u>0</u>	<u>0</u>	<u>0</u>	<u>0</u>	<u>0</u>
Total	04	04	04	02	14

Representative District 65

	1	2	3	4	5	Dist. Total
Congress:						
Holmes, R.....	86	129	127	79	11	432
M.B.....	<u>2</u>	<u>1</u>	<u>1</u>	<u>2</u>	<u>0</u>	<u>6</u>
Total.....	88	130	128	81	11	438
St Germain, D.....	308	518	526	413	89	1,854
M.B.....	<u>9</u>	<u>4</u>	<u>5</u>	<u>6</u>	<u>1</u>	<u>25</u>
Total.....	317	522	531	419	90	1,879
Governor:						
DiPrete, R.....	290	472	499	292	60	1,613
M.B.....	<u>3</u>	<u>3</u>	<u>3</u>	<u>3</u>	<u>1</u>	<u>13</u>
Total.....	293	475	502	295	61	1,626
Sundlun, D.....	104	176	156	173	35	644
M.B.....	<u>7</u>	<u>1</u>	<u>3</u>	<u>5</u>	<u>0</u>	<u>16</u>
Total.....	111	177	159	178	35	660
Affigne, CP.....	01	02	05	03	01	12
M.B.....	<u>0</u>	<u>0</u>	<u>0</u>	<u>0</u>	<u>0</u>	<u>0</u>
Total.....	01	02	05	03	01	12
Healey, Jr., CM.....	02	07	07	07	0	23
M.B.....	<u>0</u>	<u>0</u>	<u>0</u>	<u>0</u>	<u>0</u>	<u>0</u>
Total.....	02	07	07	07	0	23
Lieutenant Governor:						
Farmer, R.....	207	329	358	210	38	1,142
M.B.....	<u>4</u>	<u>3</u>	<u>3</u>	<u>3</u>	<u>1</u>	<u>14</u>
Total.....	211	332	361	213	39	1,156
Licht, D.....	187	324	310	276	59	1,156
M.B.....	<u>7</u>	<u>2</u>	<u>3</u>	<u>5</u>	<u>0</u>	<u>17</u>
Total.....	194	326	313	281	59	1,173
Secretary of State:						
Lyle, R.....	127	188	202	125	22	664
M.B.....	<u>1</u>	<u>2</u>	<u>2</u>	<u>3</u>	<u>0</u>	<u>8</u>
Total.....	128	190	204	128	22	672
Connell, D.....	235	397	375	296	61	1,364
M.B.....	<u>10</u>	<u>3</u>	<u>4</u>	<u>5</u>	<u>1</u>	<u>23</u>
Total.....	245	400	379	301	62	1,387
Attorney General:						
Violet, R.....	187	328	306	217	40	1,078
M.B.....	<u>3</u>	<u>1</u>	<u>2</u>	<u>2</u>	<u>1</u>	<u>9</u>
Total.....	190	329	308	219	41	1,087
O'Neil, D.....	204	331	353	264	60	1,212
M.B.....	<u>8</u>	<u>4</u>	<u>4</u>	<u>6</u>	<u>0</u>	<u>22</u>
Total.....	212	335	357	270	60	1,234

Representative District 65 (cont.)

	1	2	3	4	5	Dist. Total
General Treasurer:						
Bianchi, R	33	67	74	45	07	226
M.B.	<u>1</u>	<u>4</u>	<u>1</u>	<u>2</u>	<u>0</u>	<u>8</u>
Total	34	71	75	47	07	234
Begin, D	351	583	602	446	92	2,074
M.B.	<u>10</u>	<u>1</u>	<u>5</u>	<u>6</u>	<u>1</u>	<u>23</u>
Total	361	584	607	452	93	2,097
Gilman, I	04	07	03	04	01	19
M.B.	<u>0</u>	<u>0</u>	<u>0</u>	<u>0</u>	<u>0</u>	<u>0</u>
Total	04	07	03	04	01	19

Representative District 66

	1	2	3	4	5	Dist. Total
Congress:						
Holmes, R	61	103	113	84	152	513
M.B.	<u>8</u>	<u>0</u>	<u>3</u>	<u>1</u>	<u>0</u>	<u>12</u>
Total	69	103	116	85	152	525
St Germain, D	245	374	465	398	502	1,984
M.B.	<u>23</u>	<u>1</u>	<u>7</u>	<u>1</u>	<u>3</u>	<u>35</u>
Total	268	375	472	399	505	2,019
Governor:						
DiPrete, R	196	320	408	352	499	1,775
M.B.	<u>10</u>	<u>2</u>	<u>6</u>	<u>2</u>	<u>2</u>	<u>22</u>
Total	206	322	414	354	501	1,797
Sundlun, D	98	144	191	127	166	726
M.B.	<u>20</u>	<u>0</u>	<u>4</u>	<u>1</u>	<u>1</u>	<u>26</u>
Total	118	144	195	128	167	752
Affigne, CP	02	03	0	0	0	05
M.B.	<u>0</u>	<u>0</u>	<u>0</u>	<u>0</u>	<u>0</u>	<u>0</u>
Total	02	03	0	0	0	05
Healey, Jr., CM	02	09	05	06	10	32
M.B.	<u>0</u>	<u>0</u>	<u>0</u>	<u>0</u>	<u>0</u>	<u>0</u>
Total	02	09	05	06	10	32
Lieutenant Governor:						
Farmer, R	147	246	282	272	341	1,288
M.B.	<u>9</u>	<u>2</u>	<u>4</u>	<u>3</u>	<u>2</u>	<u>20</u>
Total	156	248	286	275	343	1,308
Licht, D	162	244	323	219	333	1,281
M.B.	<u>21</u>	<u>0</u>	<u>6</u>	<u>0</u>	<u>1</u>	<u>28</u>
Total	183	244	329	219	334	1,309
Secretary of State:						
Lyle, R	91	125	169	132	222	739
M.B.	<u>8</u>	<u>1</u>	<u>6</u>	<u>1</u>	<u>1</u>	<u>17</u>
Total	99	126	175	133	223	756
Connell, D	177	284	374	308	397	1,540
M.B.	<u>22</u>	<u>1</u>	<u>4</u>	<u>2</u>	<u>2</u>	<u>31</u>
Total	199	285	378	310	399	1,571
Attorney General:						
Violet, R	140	216	275	246	367	1,244
M.B.	<u>9</u>	<u>1</u>	<u>6</u>	<u>1</u>	<u>2</u>	<u>19</u>
Total	149	217	281	247	369	1,263
O'Neil, D	166	277	326	244	312	1,325
M.B.	<u>21</u>	<u>1</u>	<u>4</u>	<u>1</u>	<u>1</u>	<u>28</u>
Total	187	278	330	245	313	1,353

Representative District 66 (cont.)

	1	2	3	4	5	Dist. Total
General Treasurer:						
Bianchi, R.....	47	51	59	39	87	283
M.B.	<u>6</u>	<u>1</u>	<u>3</u>	<u>1</u>	<u>0</u>	<u>11</u>
Total.....	53	52	62	40	87	294
Begin, D.....	258	430	539	438	582	2,247
M.B.	<u>25</u>	<u>1</u>	<u>7</u>	<u>2</u>	<u>3</u>	<u>38</u>
Total.....	283	431	546	440	585	2,285
Gilman, I.....	01	03	0	02	01	07
M.B.	<u>0</u>	<u>0</u>	<u>0</u>	<u>0</u>	<u>0</u>	<u>0</u>
Total.....	01	03	0	02	01	07

Representative District 67

	1
Congress:	
Holmes, R.....	177
M.B.....	<u>1</u>
Total.....	178
St Germain, D.....	508
M.B.....	<u>10</u>
Total.....	518
Governor:	
DiPrete, R.....	487
M.B.....	<u>10</u>
Total.....	497
Sundlun, D.....	202
M.B.....	<u>2</u>
Total.....	204
Affigne, CP.....	02
M.B.....	<u>0</u>
Total.....	02
Healey, Jr., CM.....	05
M.B.....	<u>0</u>
Total.....	05
Lieutenant Governor:	
Farmer, R.....	366
M.B.....	<u>4</u>
Total.....	370
Licht, D.....	338
M.B.....	<u>7</u>
Total.....	345
Secretary of State:	
Lyle, R.....	223
M.B.....	<u>3</u>
Total.....	226
Connell, D.....	412
M.B.....	<u>8</u>
Total.....	420
Attorney General:	
Violet, R.....	331
Total.....	<u>5</u>
Total.....	336
O'Neil, D.....	364
M.B.....	<u>5</u>
Total.....	369

Representative District 67 (cont.)

General Treasurer:	1
Bianchi, R.....	88
M.B.....	<u>1</u>
Total.....	89
Begin, D.....	604
M.B.....	<u>9</u>
Total.....	613
Gilman, I.....	03
M.B.....	<u>0</u>
Total.....	03

NOTES

**VOTES CAST FOR
MEMBERS OF GENERAL ASSEMBLY
REPRESENTATIVES**

REPRESENTATIVES

Representative District 1

Total Vote—Casinelli, D. 1,540
No Opposition

	Providence	Casinelli D.
Vote Dist. 1		293
M.B.	—	5
Total		298
Vote Dist. 2		184
M.B.	—	2
Total		186
Vote Dist. 3		553
M.B.	—	4
Total		557
Vote Dist. 4		406
M.B.	—	9
Total		415
Vote Dist. 5		44
M.B.	—	4
Total		48
Vote Dist. 11		36
M.B.	—	0
Total		36

Representative District 2

Total Vote—Moura, D. 1,440
No Opposition

	East Providence	Moura D.
Vote Dist. 9		168
M.B.	—	5
Total		173
	Providence	
Vote Dist. 1		73
M.B.	—	2
Total		75
Vote Dist. 2		186
M.B.	—	7
Total		193
Vote Dist. 3		39
M.B.	—	1
Total		40

Providence

**Moura
D.**

Vote Dist. 4	480
M.B.	9
Total	489
Vote Dist. 5	628
M.B.	15
Total	643

Representative District 3

Total Vote—Chafee, R. 947; Rickman, D. 1847
Rickman Plurality 900

Providence

**Chafee
R.**

**Rickman
D.**

Vote Dist. 3	119	230
M.B.	1	9
Total	120	239
Vote Dist. 4	106	164
M.B.	3	3
Total	109	167
Vote Dist. 5	161	460
M.B.	14	2
Total	175	462
Vote Dist. 6	371	606
M.B.	14	3
Total	385	609
Vote Dist. 7	21	20
M.B.	2	0
Total	23	20
Vote Dist. 8	127	349
M.B.	8	1
Total	135	350

Representative District 4

Total Vote—Kushner, D. 2,392
No Opposition

Providence

**Kushner
D.**

Vote Dist. 1	269
M.B.	10
Total	279
Vote Dist. 2	250
M.B.	41
Total	291

Providence	Kushner D.
Vote Dist. 3	819
M.B.	<u>34</u>
Total	853
Vote Dist. 4	439
M.B.	<u>23</u>
Total	462
Vote Dist. 5	286
M.B.	<u>10</u>
Total	296
Vote Dist. 6	204
M.B.	<u>7</u>
Total	211

Representative District 5

Total Vote—Tsiongas, D. 2,515
No Opposition

Providence	Tsiongas D.
Vote Dist. 1	587
M.B.	<u>39</u>
Total	626
Vote Dist. 2	642
M.B.	<u>33</u>
Total	675
Vote Dist. 3	551
M.B.	<u>12</u>
Total	563
Vote Dist. 4	177
M.B.	<u>17</u>
Total	194
Vote Dist. 5	309
M.B.	<u>5</u>
Total	314
Vote Dist. 6	140
M.B.	<u>3</u>
Total	143

Representative District 6

Total Vote—Rossi, D. 2,111; Emma, I. 1,263
Rossi Plurality 848

North Providence

	Rossi D.	Emma I.
Vote Dist. 2C	439	221
M.B.	5	5
Total	444	226
Vote Dist. 2F	497	253
M.B.	3	2
Total	500	255

Providence

Vote Dist. 1	674	348
M.B.	27	12
Total	701	360
Vote Dist. 2	436	409
M.B.	30	13
Total	466	422

Representative District 7

Total Vote—Bucci, D. 945; Dickervitz, I. 54; Loffredo, I. 127; Napolitano, I. 1,394;
Notardonato, I. 35
Bucci Plurality 551

North Providence

	Bucci D.	Dickervitz I.	Loffredo I.	Napoli- tano I.	Notardo- nato I.
Vote Dist. 2E	23	0	1	6	0
M.B.	0	0	0	0	0
Total	23	0	1	6	0
Vote Dist. 3C	422	14	43	204	6
M.B.	14	0	0	2	0
Total	436	14	43	206	6
Vote Dist. 3E	249	10	15	58	0
M.B.	5	0	1	0	0
Total	254	10	16	58	0

Providence

Vote Dist. 1	275	8	17	204	5
M.B.	7	0	0	9	0
Total	282	8	17	213	5

Providence	Bucci	Dickervitz	Loffredo	Napolitano	Notarodato
	D.	I.	I.	I.	I.
Vote Dist. 2	539	15	21	419	14
M.B.	47	0	0	33	0
Total	586	15	21	452	14
Vote Dist. 3	350	7	29	443	10
M.B.	14	0	0	16	0
Total	364	7	29	459	10

Representative District 8

Total Vote—Cofone, R. 1,248; Batastini, Jr., D. 2,510
Batastini Plurality 1,246

	Providence	Cofone	Batastini, Jr.
		R.	D.
Vote Dist. 1		398	761
M.B.		7	12
Total		405	773
Vote Dist. 2		180	404
M.B.		2	12
Total		182	416
Vote Dist. 3		374	764
M.B.		9	10
Total		383	774
Vote Dist. 4		198	354
M.B.		0	9
Total		198	363
Vote Dist. 5		78	178
M.B.		2	6
Total		180	184

Representative District 9

Total Vote—Badessa, R. 684; Skeffington, Jr., D. 1,973
Skeffington Plurality 1,289

	Providence	Badessa	Skeffington,
		R.	Jr. D.
Vote Dist. 1		202	512
M.B.		7	14
Total		209	526
Vote Dist. 2		244	706
M.B.		4	34
Total		248	740
Vote Dist. 3		105	421
M.B.		1	6
Total		106	427

	Providence	Badessa	Skeffington, Jr. D.
		R.	
Vote Dist. 4		33	114
M.B.		<u>0</u>	<u>5</u>
Total		33	119
Vote Dist. 5		61	104
M.B.		<u>0</u>	<u>5</u>
Total		61	109
Vote Dist. 6		21	39
M.B.		<u>0</u>	<u>2</u>
Total		21	41
Vote Dist. 7		6	11
M.B.		<u>0</u>	<u>0</u>
Total		6	11

Representative District 10

Total Vote—Wasylyk, D. 2,896
No Opposition

	North Providence	Wasylyk D.
Vote Dist. 3A		377
M.B.		<u>17</u>
Total		394
Vote Dist. 3D		566
M.B.		<u>10</u>
Total		576
	Providence	
Vote Dist. 1		315
M.B.		<u>14</u>
Total		329
Vote Dist. 2		323
M.B.		<u>7</u>
Total		330
Vote Dist. 3		774
M.B.		<u>12</u>
Total		786
Vote Dist. 4		410
M.B.		<u>6</u>
Total		416
Vote Dist. 5		63
M.B.		<u>2</u>
Total		65

Representative District 11

Total Vote—Cardente, D. 1,683; Phillips, I. 622
 Cardente Plurality 1,061

	Johnston	Cardente D.	Phillips I.
Vote Dist. 3A		605	226
M.B.		<u>10</u>	<u>0</u>
Total.....		615	226

Providence

Vote Dist. 1		467	105
M.B.		<u>6</u>	<u>2</u>
Total.....		473	107
Vote Dist. 2		230	88
M.B.		<u>14</u>	<u>3</u>
Total.....		244	91
Vote Dist. 3		130	31
M.B.		<u>0</u>	<u>0</u>
Total.....		130	31
Vote Dist. 4		107	54
M.B.		<u>0</u>	<u>3</u>
Total.....		107	57
Vote Dist. 5		74	100
M.B.		<u>23</u>	<u>5</u>
Total.....		97	105
Vote Dist. 6		17	05
M.B.		<u>0</u>	<u>0</u>
Total.....		17	05

Representative District 12

Total Vote—Carnevale, Jr., D. 1,467
 No Opposition

	Johnston	Carnevale, Jr. D.
Vote Dist. 2C		139
M.B.		<u>5</u>
Total.....		144

Providence

Vote Dist. 1		404
M.B.		<u>7</u>
Total.....		411
Vote Dist. 2		550
M.B.		<u>17</u>
Total.....		567

	Providence	Carnevale, Jr. D.
Vote Dist. 3		95
M.B.		<u>4</u>
Total		99
Vote Dist. 4		36
M.B.		<u>0</u>
Total		36
Vote Dist. 5		172
M.B.		<u>1</u>
Total		173
Vote Dist. 6		37
M.B.		<u>0</u>
Total		37

Representative District 13

Total Vote—Pasquazzi, Jr., R. 582; Fiorenzano, D. 2,288
Fiorenzano Plurality 1,706

	Cranston	Pasquazzi, Jr. R.	Fiorenzano D.
Vote Dist. 1		162	259
M.B.		<u>4</u>	<u>4</u>
Total		166	263

	Providence	
Vote Dist. 1	166	588
M.B.	<u>0</u>	<u>11</u>
Total	166	599
Vote Dist. 2	95	517
M.B.	<u>5</u>	<u>9</u>
Total	100	526
Vote Dist. 3	150	880
M.B.	<u>0</u>	<u>20</u>
Total	150	900

Representative District 14

Total Vote—Pennine, R. 671; Jabour, D. 2,140
Jabour Plurality 1,469

	Providence	Pennine R.	Jabour D.
Vote Dist. 1		13	55
M.B.		<u>0</u>	<u>8</u>
Total		13	63
Vote Dist. 2		107	478
M.B.		<u>5</u>	<u>15</u>
Total		112	493

	Providence	Pennine R.	Jabour D.
Vote Dist. 3		205	502
M.B.		<u>5</u>	<u>19</u>
Total		210	521
Vote Dist. 4		137	408
M.B.		<u>0</u>	<u>15</u>
Total		137	423
Vote Dist. 5		119	426
M.B.		<u>2</u>	<u>16</u>
Total		221	442
Vote Dist. 6		13	73
M.B.		<u>0</u>	<u>0</u>
Total		13	73
Vote Dist. 7		34	51
M.B.		<u>0</u>	<u>3</u>
Total		34	54
Vote Dist. 8		16	37
M.B.		<u>0</u>	<u>0</u>
Total		16	37
Vote Dist. 9		15	33
M.B.		<u>0</u>	<u>1</u>
Total		15	34

Representative District 15

Total Vote—O'Connors, R. 1,102; Fogarty, D. 1,895
Fogarty Plurality 793

	Glocester	O'Connors R.	Fogarty D.
Vote Dist. 1		298	463
M.B.		<u>11</u>	<u>7</u>
Total		309	470
Vote Dist. 2		234	406
M.B.		<u>4</u>	<u>6</u>
Total		238	412
Vote Dist. 3		168	353
M.B.		<u>8</u>	<u>6</u>
Total		176	359
Vote Dist. 4		272	499
M.B.		<u>12</u>	<u>9</u>
Total		284	508
Smithfield			
Vote Dist. 10		92	145
M.B.		<u>3</u>	<u>1</u>
Total		95	146

Representative District 16

Total Vote—Cook Sr., R. 2,311; Kenyon, I. 266
Cook Plurality 2,045

	Charlestown	Cook, Sr. R.	Kenyon D.
Vote Dist. 1.....		347	85
M.B.....		5	2
Total.....		352	87
Vote Dist. 2.....		442	47
M.B.....		13	0
Total.....		455	47
Vote Dist. 3.....		429	53
M.B.....		19	2
Total.....		448	55

	Hopkinton		
Vote Dist. 1.....		457	28
M.B.....		5	0
Total.....		462	28
Vote Dist. 3.....		409	29
M.B.....		4	2
Total.....		413	31

	Richmond		
Vote Dist. 2.....		179	18
M.B.....		2	0
Total.....		181	18

Representative District 17

Total Vote—Ross, R. 353; Smith D. 1,493
Jennings, Jr., I. 312
Smith Plurality 1,140

	Providence	Ross R.	Smith D.	Jennings, Jr. I.
Vote Dist. 1.....		115	446	100
M.B.....		0	12	0
Total.....		115	458	100
Vote Dist. 2.....		24	78	40
M.B.....		0	0	0
Total.....		24	78	40
Vote Dist. 3.....		158	753	155
M.B.....		5	28	1
Total.....		163	781	156
Vote Dist. 4.....		33	100	05
M.B.....		0	0	0
Total.....		33	100	05

	Providence	Ross R.	Smith D.	Jennings, Jr. I.
Vote Dist. 5.....		18	58	11
M.B.....		<u>0</u>	<u>0</u>	<u>0</u>
Total.....		18	58	11

Representative District 18

Total Vote—Morancy, D. 785; Rosario, I. 209
Morancy Plurality 576

	Providence	Morancy D.	Rosario I.
Vote Dist. 1.....		71	37
M.B.....		<u>55</u>	<u>2</u>
Total.....		126	39
Vote Dist. 2.....		379	93
M.B.....		<u>0</u>	<u>0</u>
Total.....		379	93
Vote Dist. 3.....		105	57
M.B.....		<u>0</u>	<u>0</u>
Total.....		105	57
Vote Dist. 4.....		130	10
M.B.....		<u>0</u>	<u>0</u>
Total.....		130	10
Vote Dist. 5.....		45	10
M.B.....		<u>0</u>	<u>0</u>
Total.....		45	10

Representative District 19

Total Vote—Metts, D. 1,131
No Opposition

	Providence	Metts D.
Vote Dist. 1.....		328
M.B.....		<u>48</u>
Total.....		376
Vote Dist. 2.....		330
M.B.....		<u>19</u>
Total.....		349
Vote Dist. 3.....		316
M.B.....		<u>19</u>
Total.....		335
Vote Dist. 4.....		69
M.B.....		<u>2</u>
Total.....		71

Representative District 20

Total Vote Castro, D. 1,162
No Opposition

Providence	Castro D.
Vote Dist. 1	289
M.B.	10
Total	299
Vote Dist. 2	219
M.B.	3
Total	222
Vote Dist. 3	342
M.B.	5
Total	347
Vote Dist. 4	285
M.B.	9
Total	294

Representative District 21

Total Vote—Pagliarini, R. 2,757; Maurice, D. 784
Pagliarini Plurality 1,973

	Cranston	Pagliarini R.	Maurice D.
Vote Dist. 1		07	04
M.B.		1	0
Total		08	04
Vote Dist. 2		123	38
M.B.		13	3
Total		136	41
Vote Dist. 3		465	189
M.B.		31	5
Total		496	194
Vote Dist. 4		274	103
M.B.		37	4
Total		311	107
Vote Dist. 5		523	144
M.B.		20	3
Total		543	147
Vote Dist. 6		532	120
M.B.		7	0
Total		539	120
Vote Dist. 7		692	169
M.B.		32	02
Total		724	171

Representative District 22

Total Buonanno, R. 2,083; Schiapo, D. 1,452
 Buonanno Plurality 631

	Cranston	Buonanno R.	Schiapo D.
Vote Dist. 1		338	146
M.B.		<u>9</u>	<u>1</u>
Total		347	147
Vote Dist. 2		106	34
M.B.		<u>3</u>	<u>0</u>
Total		109	34
Vote Dist. 3		291	181
M.B.		<u>6</u>	<u>8</u>
Total		297	189
Vote Dist. 4		352	298
M.B.		<u>5</u>	<u>7</u>
Total		357	305
Vote Dist. 5		365	280
M.B.		<u>28</u>	<u>8</u>
Total		393	288
Vote Dist. 6		300	313
M.B.		<u>19</u>	<u>21</u>
Total		319	334
Vote Dist. 7		248	151
M.B.		<u>13</u>	<u>4</u>
Total		261	155

Representative District 23

Total Vote—Sczerbinski, R. 2,111; Bianchini, D. 2,565
 Bianchini Plurality 454

	Cranston	Sczerbinski R.	Bianchini D.
Vote Dist. 1		377	351
M.B.		<u>3</u>	<u>5</u>
Total		380	356
Vote Dist. 2		507	514
M.B.		<u>21</u>	<u>6</u>
Total		528	520
Vote Dist. 3		314	578
M.B.		<u>9</u>	<u>15</u>
Total		323	593
Vote Dist. 4		466	726
M.B.		<u>11</u>	<u>13</u>
Total		477	739
Vote Dist. 5		393	345
M.B.		<u>10</u>	<u>12</u>
Total		403	357

Representative District 24

Total Vote—Picerne, R. 2,043; Montanaro, D. 2,384
 Montanaro Plurality 341

	Coventry	Picerne R.	Montanaro D.
Vote Dist. 1		164	230
M.B.		<u>4</u>	<u>3</u>
Total		168	233

Cranston

Vote Dist. 1		326	267
M.B.		<u>10</u>	<u>2</u>
Total		336	269
Vote Dist. 2		430	496
M.B.		<u>20</u>	<u>21</u>
Total		450	517
Vote Dist. 3		180	358
M.B.		<u>3</u>	<u>2</u>
Total		183	360
Vote Dist. 4		316	548
M.B.		<u>17</u>	<u>12</u>
Total		333	560
Vote Dist. 5/6		200	184
M.B.		<u>16</u>	<u>10</u>
Total		216	194

Scituate

Vote Dist. 2A		342	250
M.B.		<u>15</u>	<u>1</u>
Total		357	251

Representative District 25

Total Vote—Kougasian, R. 1,093; DeLorenzo, Jr., D. 2,125
 DeLorenzo Plurality 1,032

	Cranston	Kougasian R.	DeLorenzo, Jr. D.
Vote Dist. 1		324	655
M.B.		<u>25</u>	<u>15</u>
Total		349	670
Vote Dist. 2		517	870
M.B.		<u>10</u>	<u>17</u>
Total		527	887
Vote Dist. 3/4		108	286
M.B.		<u>9</u>	<u>14</u>
Total		117	300

	Cranston	Kougasian R.	DeLorenzo, Jr. D.
Vote Dist. 1		97	363
M.B.		<u>3</u>	<u>5</u>
Total		100	368

Representative District 26

Total Vote—Henry, R. 2,868; Bertrand, D. 1,303
Henry Plurality 1,565

	Cranston	Henry R.	Bertrand D.
Vote Dist. 1		377	414
M.B.		<u>14</u>	<u>3</u>
Total		391	417
Vote Dist. 2		521	198
M.B.		<u>21</u>	<u>4</u>
Total		542	202
Vote Dist. 3		472	163
M.B.		<u>15</u>	<u>4</u>
Total		487	167
Vote Dist. 4		37	14
M.B.		<u>3</u>	<u>1</u>
Total		40	15
Vote Dist. 5		423	159
M.B.		<u>12</u>	<u>3</u>
Total		435	162
Vote Dist. 6		46	27
M.B.		<u>10</u>	<u>3</u>
Total		56	30
Vote Dist. 7		382	150
M.B.		<u>15</u>	<u>1</u>
Total		397	151
Vote Dist. 9		500	155
M.B.		<u>20</u>	<u>4</u>
Total		520	159

Representative District 27

Total Vote—DiMauro, R. 1,186; Levin D. 2,154
Levin Plurality 968

	Cranston	DiMauro R.	Levin D.
Vote Dist. 1		225	577
M.B.		<u>3</u>	<u>9</u>
Total		228	586

	Cranston	DiMauro R.	Levin D.
Vote Dist. 2		81	169
M.B.		<u>7</u>	<u>10</u>
Total		88	179
Vote Dist. 3		114	226
M.B.		<u>6</u>	<u>7</u>
Total		120	233
Vote Dist. 4		417	719
M.B.		<u>13</u>	<u>16</u>
Total		430	735
Vote Dist. 5		310	411
M.B.		<u>10</u>	<u>10</u>
Total		320	421
Vote Dist. 6		—	—
M.B.		—	—
Total		—	—

Representative District 28

Total Vote—MacAndrew, R. 1,185; Egan, D. 2,019
Egan Plurality 834

	Cranston	MacAndrew R.	Egan D.
Vote Dist. 1		193	390
M.B.		<u>3</u>	<u>4</u>
Total		196	394
Vote Dist. 2		381	652
M.B.		<u>17</u>	<u>16</u>
Total		398	668
Vote Dist. 3/4		302	455
M.B.		<u>15</u>	<u>9</u>
Total		317	464
Vote Dist. 5		238	484
M.B.		<u>36</u>	<u>9</u>
Total		274	493

Representative District 29

Total Vote—Knowles, R. 1,249; Donnelly, D. 2,518
Donnelly Plurality 1,269

	Warwick	Knowles R.	Donnelly D.
Vote Dist. 1		245	576
M.B.		<u>15</u>	<u>18</u>
Total		260	594

	Warwick	Knowles R.	Donnelly D.
Vote Dist. 2		177	416
M.B.		<u>4</u>	<u>3</u>
Total		181	419
Vote Dist. 3		318	623
M.B.		<u>8</u>	<u>19</u>
Total		326	642
Vote Dist. 4		355	663
M.B.		<u>7</u>	<u>17</u>
Total		362	680
Vote Dist. 5		119	181
M.B.		<u>1</u>	<u>2</u>
Total		120	183

Representative District 30

Total Vote—Avedisian, R. 933; Sherlock, D. 2,170
Sherlock Plurality 1,237

	Warwick	Avedisian R.	Sherlock D.
Vote Dist. 1		170	463
M.B.		<u>1</u>	<u>14</u>
Total		171	477
Vote Dist. 2		197	604
M.B.		<u>1</u>	<u>2</u>
Total		198	606
Vote Dist. 3		292	563
M.B.		<u>1</u>	<u>4</u>
Total		293	567
Vote Dist. 4		263	512
M.B.		<u>8</u>	<u>8</u>
Total		271	520

Representative District 31

Total Vote—Dodd, D. 2,191
No Opposition

	Warwick	Dodd D.
Vote Dist. 1		628
M.B.		<u>6</u>
Total		634
Vote Dist. 2		332
M.B.		<u>1</u>
Total		333

	Warwick	Dodd D.
Vote Dist. 3		570
M.B.		9
Total		579
Vote Dist. 4		634
M.B.		11
Total		645

Representative District 32

Total Vote—McEntee, D. 2,487
No Opposition

	Warwick	McEntee D.
Vote Dist. 1		637
M.B.		12
Total		649
Vote Dist. 2		721
M.B.		20
Total		741
Vote Dist. 3		478
M.B.		5
Total		483
Vote Dist. 4		609
M.B.		5
Total		614

Representative District 33

Total Vote—MacDonald, Jr., R. 940; McDermott, D. 2,015
McDermott Plurality 1,075

	Warwick	MacDonald, Jr. R.	McDermott D.
Vote Dist. 1		116	356
M.B.		1	9
Total		117	365
Vote Dist. 2		104	251
M.B.		6	4
Total		110	255
Vote Dist. 3		242	549
M.B.		2	8
Total		244	557
Vote Dist. 4		300	532
M.B.		5	5
Total		305	537

	Warwick	MacDonald, Jr. R.	McDermott D.
Vote Dist. 5		161	295
M.B.		<u>3</u>	<u>6</u>
Total		164	301

Representative District 34

Total Vote—Firth, R. 751; Johnson, D. 2,094
Johnson Plurality 1,343

	Warwick	Firth R.	Johnson D.
Vote Dist. 1		109	440
M.B.		<u>0</u>	<u>8</u>
Total		109	448
Vote Dist. 2		78	275
M.B.		<u>0</u>	<u>10</u>
Total		78	285
Vote Dist. 3		180	266
M.B.		<u>2</u>	<u>6</u>
Total		182	272
Vote Dist. 4		112	356
M.B.		<u>0</u>	<u>8</u>
Total		112	364
Vote Dist. 5		261	708
M.B.		<u>9</u>	<u>17</u>
Total		270	725

Representative District 35

Total Vote—Dodd, R. 1,049; Friedemann, D. 2,271
Friedemann Plurality 1,222

	Warwick	Dodd R.	Friedemann D.
Vote Dist. 1		399	588
M.B.		<u>6</u>	<u>19</u>
Total		405	607
Vote Dist. 2		273	760
M.B.		<u>8</u>	<u>17</u>
Total		281	777
Vote Dist. 3		298	686
M.B.		<u>8</u>	<u>8</u>
Total		306	694
Vote Dist. 4		56	191
M.B.		<u>1</u>	<u>2</u>
Total		57	193

Representative District 36

Total Vote—Briggs, R. 1,352; Bramley, D. 1,839
Bramley Plurality 487

	Warwick	Briggs R.	Bramley D.
Vote Dist. 1		257	416
M.B.		<u>6</u>	<u>4</u>
Total		263	420
Vote Dist. 2		382	558
M.B.		<u>37</u>	<u>33</u>
Total		419	591
Vote Dist. 3		211	392
M.B.		<u>10</u>	<u>6</u>
Total		221	398
Vote Dist. 4		448	426
M.B.		<u>1</u>	<u>4</u>
Total		449	430

Representative District 37

Total Vote—Lapierre, R. 1,219; Corkery, D. 1,797
Corkery Plurality 578

	Warwick	Lapierre R.	Corkery D.
Vote Dist. 1		51	56
M.B.		<u>0</u>	<u>0</u>
Total		51	56
Vote Dist. 2		345	526
M.B.		<u>12</u>	<u>7</u>
Total		357	533
Vote Dist. 3		409	691
M.B.		<u>31</u>	<u>22</u>
Total		440	713
Vote Dist. 4		120	119
M.B.		<u>1</u>	<u>0</u>
Total		121	119
Vote Dist. 5		119	205
M.B.		<u>4</u>	<u>3</u>
Total		123	208
Vote Dist. 6		124	167
M.B.		<u>3</u>	<u>1</u>
Total		127	168

Representative District 38

Total Vote—Lamb, D. 1,764
No Opposition

West Warwick

	Lamb D.
Vote Dist. 1	552
M.B.	11
Total	563
Vote Dist. 2	171
M.B.	4
Total	175
Vote Dist. 3	206
M.B.	9
Total	215
Vote Dist. 4	393
M.B.	5
Total	398
Vote Dist. 5	213
M.B.	1
Total	214

Representative District 39

Total Vote—Paolino, R. 1,285; Alves, Jr., D. 1,738
Alves Plurality 453

Coventry

	Paolino R.	Alves, Jr. D.
Vote Dist. 1	121	203
M.B.	13	5
Total	134	208

West Warwick

Vote Dist. 1	310	501
M.B.	5	7
Total	315	508
Vote Dist. 2	181	242
M.B.	1	4
Total	182	246
Vote Dist. 3	389	416
M.B.	11	8
Total	400	424
Vote Dist. 4	137	206
M.B.	0	0
Total	137	206
Vote Dist. 5	117	146
M.B.	0	0
Total	117	146

Representative District 40

Total Vote—Clarke, Jr., R. 1,039; Tucker, D. 2,015
Tucker Plurality 976

	West Warwick	Clarke, Jr. R.	Tucker D.
Vote Dist. 1		32	64
M.B.		<u>2</u>	<u>5</u>
Total		34	69
Vote Dist. 3		270	577
M.B.		<u>1</u>	<u>10</u>
Total		271	587
Vote Dist. 4		323	599
M.B.		<u>6</u>	<u>7</u>
Total		329	606
Vote Dist. 5		236	369
M.B.		<u>2</u>	<u>8</u>
Total		238	377

Representative District 41

Total Vote—Hall, R. 1,712; Inman, III, D. 1,781
Inman Plurality 69

	Coventry	Hall R.	Inman, III D.
Vote Dist. 1		583	517
M.B.		<u>53</u>	<u>45</u>
Total		636	562
Vote Dist. 2		268	271
M.B.		<u>4</u>	<u>0</u>
Total		272	271
Vote Dist. 3		221	346
M.B.		<u>6</u>	<u>6</u>
Total		227	352
Vote Dist. 4		352	416
M.B.		<u>5</u>	<u>0</u>
Total		357	416
Vote Dist. 5		212	176
M.B.		<u>8</u>	<u>4</u>
Total		220	180

Representative District 42

Total Vote—Kiper, R. 1,029; Sherman, D. 1,941
 Sherman Plurality 912

	Coventry	Kiper R.	Sherman D.
Vote Dist. 1		120	220
M.B.		<u>3</u>	<u>4</u>
Total		123	224
Vote Dist. 2		319	543
M.B.		<u>11</u>	<u>15</u>
Total		330	558
Vote Dist. 3		296	665
M.B.		<u>4</u>	<u>5</u>
Total		300	670
Vote Dist. 4		272	486
M.B.		<u>4</u>	<u>3</u>
Total		276	489

Representative District 43

Total Vote—Dumas, R. 2,943
 No Opposition

	East Greenwich	Dumas R.
Vote Dist. 1		513
M.B.		<u>25</u>
Total		538
Vote Dist. 2		529
M.B.		<u>11</u>
Total		540
Vote Dist. 3		543
M.B.		<u>31</u>
Total		574
Vote Dist. 4		517
M.B.		<u>12</u>
Total		529
Vote Dist. 5		744
M.B.		<u>18</u>
Total		762

Representative District 44

Total Vote—Henseler, D. 1,906
No Opposition

	North Kingstown	Henseler D.
Vote Dist. 2		610
M.B.		<u>31</u>
Total		641
Vote Dist. 3		661
M.B.		<u>10</u>
Total		671
Vote Dist. 4		583
M.B.		<u>11</u>
Total		594

Representative District 45

Total Vote—Cutting, Jr., R. 2,442; Conway, D. 1,282
Cutting Plurality 1,160

	North Kingstown	Cutting, Jr. R.	Conway D.
Vote Dist. 1		590	342
M.B.		<u>37</u>	<u>12</u>
Total		627	354
Vote Dist. 6		677	298
M.B.		<u>39</u>	<u>10</u>
Total		716	308
Vote Dist. 8		611	344
M.B.		<u>18</u>	<u>6</u>
Total		629	350
Vote Dist. 9		450	260
M.B.		<u>20</u>	<u>10</u>
Total		470	270

Representative District 46

Total Vote—Scott, R. 1,081; Hernandes, D. 1,460
Hernandes Plurality 379

	East Greenwich	Scott R.	Hernandes D.
Vote Dist. 6		91	127
M.B.		<u>1</u>	<u>1</u>
Total		92	128
Exeter			
Vote Dist. 12		492	440
M.B.		<u>21</u>	<u>28</u>
Total		513	468

	Exeter	Scott R.	Hernandes D.
Vote Dist. 5		251	657
M.B.		<u>13</u>	<u>10</u>
Total		264	667
Vote Dist. 7		55	91
M.B.		<u>1</u>	<u>5</u>
Total		56	96

	South Kingstown	
Vote Dist. 7	138	89
M.B.	<u>18</u>	<u>12</u>
Total	156	101

Representative District 47

Total Vote—Dressel-Hostetter, R. 1,434; Hickey, D. 2,228
Hickey Plurality 794

	Narrangansett	Dressel- Hostetter R.	Hickey D.
Vote Dist. 1		427	532
M.B.		<u>22</u>	<u>9</u>
Total		449	541
Vote Dist. 2		235	424
M.B.		<u>8</u>	<u>11</u>
Total		243	435
Vote Dist. 3		282	638
M.B.		<u>14</u>	<u>27</u>
Total		296	665

	South Kingston	
Vote Dist. 2	431	575
M.B.	<u>15</u>	<u>12</u>
Total	446	587

Representative District 48

Total Vote—Indeglia, R. 1,789; Hames, III, D. 1,565
Indeglia Plurality 224

	Narrangansett	Indeglia R.	Hames, III D.
Vote Dist. 4		467	594
M.B.		<u>19</u>	<u>19</u>
Total		486	613
Vote Dist. 5		440	460
M.B.		<u>16</u>	<u>20</u>
Total		456	480

	Narrangansett	Indeglia R.	Hames, III D.
Vote Dist. 4		835	453
M.B.		<u>12</u>	<u>19</u>
Total		847	472

Representative District 49

Total Vote—Kelley, R. 2,560
No Opposition

	South Kingstown	Kelley R.	
Vote Dist. 1		567	
M.B.		<u>7</u>	—
Total		574	
Vote Dist. 3		395	
M.B.		<u>9</u>	—
Total		404	
Vote Dist. 5		439	
M.B.		<u>10</u>	—
Total		449	
Vote Dist. 6		275	
M.B.		<u>9</u>	—
Total		284	
Vote Dist. 7		233	
M.B.		<u>2</u>	—
Total		235	
Vote Dist. 8		606	
M.B.		<u>8</u>	—
Total		614	

Representative District 50

Total Vote—Olean, R. 828; Boeniger, D. 2, 125
Boeniger Plurality 1,297

	Westerly	Olean R.	Boeniger D.
Vote Dist. 1		146	594
M.B.		<u>6</u>	<u>11</u>
Total		152	605
Vote Dist. 2		44	101
M.B.		<u>5</u>	<u>3</u>
Total		49	104
Vote Dist. 3		68	259
M.B.		<u>6</u>	<u>7</u>
Total		74	266

	Westerly	Olean R.	Boeniger D.
Vote Dist. 4		233	620
M.B.		<u>1</u>	<u>9</u>
Total		224	629
Vote Dist. 5		321	512
M.B.		<u>8</u>	<u>9</u>
Total		329	521

Representative District 51

Total Vote—Walter, R. 2,658; McGovern, Jr., D. 1,214
Walter Plurality 1,444

	New Shoreham	Walter R.	McGovern, Jr. D.
Vote Dist. 1		216	327
M.B.		<u>56</u>	<u>77</u>
Total		272	404

	Westerly		
Vote Dist. 1		416	198
M.B.		<u>19</u>	<u>3</u>
Total		435	201
Vote Dist. 2		373	152
M.B.		<u>14</u>	<u>5</u>
Total		387	157
Vote Dist. 3		466	186
M.B.		<u>17</u>	<u>6</u>
Total		483	192
Vote Dist. 4		501	140
M.B.		<u>30</u>	<u>11</u>
Total		531	151
Vote Dist. 5		534	104
M.B.		<u>16</u>	<u>5</u>
Total		550	109

Representative District 52

Total Vote—Galloway, R. 1,581; Driver, D. 2,065
Driver Plurality 484

	Exeter	Galloway R.	Driver D.
Vote Dist. 2		270	216
M.B.		<u>8</u>	<u>26</u>
Total		278	242

	Exeter	Galloway R.	Driver D.
Vote Dist. 2		323	332
M.B.		<u>9</u>	<u>4</u>
Total		332	336

	Richmond		
Vote Dist. 1		417	812
M.B.		<u>10</u>	<u>11</u>
Total		427	823

	West Greenwich		
Vote Dist. 1		532	653
M.B.		<u>12</u>	<u>11</u>
Total		544	664

Representative District 53

Total Vote—Gorham, R. 2,603
No Opposition

	Coventry	Gorham R.	
Vote Dist. 1		747	
M.B.		<u>14</u>	—
Total		761	
Vote Dist. 2		444	
M.B.		<u>10</u>	—
Total		454	
Vote Dist. 3		426	
M.B.		<u>6</u>	—
Total		432	
	Foster		
Vote Dist. 1		491	
M.B.		<u>18</u>	—
Total		509	
Vote Dist. 2		439	
M.B.		<u>8</u>	—
Total		447	

Representative District 54

Total Vote—Salisbury, R. 2,424; Folcarelli, D. 1,581
Salisbury Plurality 843

	Johnston	Salisbury R.	Folcarelli D.
Vote Dist. 5B.....		524	590
M.B.		<u>5</u>	<u>4</u>
Total		529	594

	Johnston	Salisbury R.	Folcarelli D.
Vote Dist. 1		592	316
M.B.		<u>12</u>	<u>2</u>
Total		604	318
Vote Dist. 3		346	171
M.B.		<u>4</u>	<u>4</u>
Total		350	175
Vote Dist. 4		538	279
M.B.		<u>26</u>	<u>14</u>
Total		564	293
Vote Dist. 5		374	201
M.B.		<u>3</u>	<u>0</u>
Total		377	201

Representative District 55

Total Vote—Giuliano, R. 1,024; Vanner, Jr. D. 2,284
Vanner Plurality 1,260

	Johnston	Giuliano R.	Vanner, Jr. D.
Vote Dist. 1A.....		182	605
M.B.		<u>1</u>	<u>16</u>
Total		183	621
Vote Dist. 1B.....		231	587
M.B.		<u>3</u>	<u>13</u>
Total		234	600
Vote Dist. 2A.....		179	305
M.B.		<u>4</u>	<u>8</u>
Total		183	313
Vote Dist. 2B.....		236	429
M.B.		<u>3</u>	<u>3</u>
Total		239	432
Vote Dist. 5C.....		182	313
M.B.		<u>3</u>	<u>5</u>
Total		185	318

Representative District 56

Total Vote—Toro, R. 1,085; Santilli, D. 2,329
Santilli Plurality 1,244

	Johnston	Toro R.	Santilli D.
Vote Dist. 3B.....		42	65
M.B.		<u>0</u>	<u>0</u>
Total		42	65

	Johnston	Toro R.	Santilli D.
Vote Dist. 3C.....		217	762
M.B.		<u>10</u>	<u>21</u>
Total		227	783
Vote Dist. 4A.....		346	406
M.B.		<u>6</u>	<u>6</u>
Total		352	412
Vote Dist. 4B.....		153	375
M.B.		<u>2</u>	<u>2</u>
Total		155	377
Vote Dist. 4C.....		96	240
M.B.		<u>2</u>	<u>4</u>
Total		98	244
Vote Dist. 5A.....		185	391
M.B.		<u>3</u>	<u>4</u>
Total		188	395
Vote Dist. 5D.....		23	53
M.B.		<u>0</u>	<u>0</u>
Total		23	53

Representative District 57

Total Vote—Pitts, R. 1,519; DeAngelis, D. 2,310
DeAngelis Plurality 791

	Smithfield	Pitts R.	DeAngelis D.
Vote Dist. 1.....		461	505
M.B.		<u>19</u>	<u>9</u>
Total		480	514
Vote Dist. 2.....		376	753
M.B.		<u>16</u>	<u>25</u>
Total		392	778
Vote Dist. 3.....		288	400
M.B.		<u>0</u>	<u>14</u>
Total		288	414
Vote Dist. 4.....		278	482
M.B.		<u>0</u>	<u>6</u>
Total		278	488
Vote Dist. 7.....		79	116
M.B.		<u>2</u>	<u>0</u>
Total		81	116

Representative District 58

Total Vote—Sullivan, R. 1,790; Valois, D. 1,981
Valois Plurality 191

	Lincoln	Sullivan R.	Valois D.
Vote Dist. 1		107	432
M.B.		<u>0</u>	<u>7</u>
Total		107	439
Vote Dist. 2		142	500
M.B.		<u>4</u>	<u>11</u>
Total		146	511
Vote Dist. 3		256	300
M.B.		<u>5</u>	<u>12</u>
Total		261	312

Smithfield

Vote Dist. 5		322	181
M.B.		<u>13</u>	<u>10</u>
Total		335	191
Vote Dist. 6		675	367
M.B.		<u>21</u>	<u>3</u>
Total		696	370
Vote Dist. 8		84	44
M.B.		<u>2</u>	<u>0</u>
Total		86	44
Vote Dist. 9		154	99
M.B.		<u>5</u>	<u>15</u>
Total		159	114

Representative District 59

Total Vote—Howarth, R. 2,165; DelGrande, D. 2,067
Howarth Plurality 98

	Lincoln	Howarth R.	DelGrande D.
Vote Dist. 1		367	437
M.B.		<u>2</u>	<u>3</u>
Total		369	440
Vote Dist. 2		216	367
M.B.		<u>4</u>	<u>5</u>
Total		220	372
Vote Dist. 3		225	395
M.B.		<u>3</u>	<u>5</u>
Total		228	400
Vote Dist. 4		409	256
M.B.		<u>10</u>	<u>4</u>
Total		419	260

	Lincoln	Howarth R.	DelGrande D.
Vote Dist. 5		223	174
M.B.		<u>4</u>	<u>1</u>
Total		227	175
Vote Dist. 6		494	318
M.B.		<u>7</u>	<u>3</u>
Total		501	321
Vote Dist. 7		200	99
M.B.		<u>1</u>	<u>0</u>
Total		201	99

Representative District 60

Total Vote—Remington, Ill, D. 2,020
No Opposition

	Burrillville	Remington, Ill D.
Vote Dist. 1		505
M.B.		<u>32</u>
Total		537
Vote Dist. 2		626
M.B.		<u>22</u>
Total		648
Vote Dist. 3		200
M.B.		<u>4</u>
Total		204
Vote Dist. 4		147
M.B.		<u>2</u>
Total		149
Vote Dist. 5		448
M.B.		<u>34</u>
Total		482

Representative District 61

Total Vote—Desmarais, R. 1,421; Lowe, D. 1,874
Lowe Plurality 453

	Burrillville	Desmarais R.	Lowe D.
Vote Dist. 3		237	315
M.B.		<u>2</u>	<u>4</u>
Total		239	319
Vote Dist. 4		175	256
M.B.		<u>0</u>	<u>4</u>
Total		175	260

	North Smithfield	Desmarais R.	Low D.
Vote Dist. 1		294	447
M.B.		<u>6</u>	<u>3</u>
Total		300	450
Vote Dist. 3		349	435
M.B.		<u>4</u>	<u>2</u>
Total		353	437
Vote Dist. 5		352	405
M.B.		<u>2</u>	<u>3</u>
Total		354	408

Representative District 62

Total Vote—Brien, D. 1,385
No Opposition

	North Smithfield	Brien D.
Vote Dist. 2		429
M.B.		<u>8</u>
Total		437

	Woonsocket	
Vote Dist. 1		326
M.B.		<u>13</u>
Total		339
Vote Dist. 2		215
M.B.		<u>4</u>
Total		219
Vote Dist. 3		383
M.B.		<u>7</u>
Total		390

Representative District 63

Total Vote—Martineau, D. 1,807
No Opposition

	Woonsocket	Martineau D.
Vote Dist. 1		390
M.B.		<u>10</u>
Total		400
Vote Dist. 2		339
M.B.		<u>1</u>
Total		340

Woonsocket		Martineau D.
Vote Dist. 3		358
M.B.		<u> 3</u>
Total		361
Vote Dist. 4		497
M.B.		<u> 14</u>
Total		511
Vote Dist. 5		194
M.B.		<u> 1</u>
Total		195

Representative District 64

Total Vote—Benoit, D. 2,052
No Opposition

North Smithfield		Benoit D.
Vote Dist. 4		424
M.B.		<u> 4</u>
Total		428

Woonsocket		
Vote Dist. 1		439
M.B.		<u> 11</u>
Total		450
Vote Dist. 2		499
M.B.		<u> 9</u>
Total		508
Vote Dist. 3		374
M.B.		<u> 6</u>
Total		380
Vote Dist. 4		281
M.B.		<u> 5</u>
Total		286

Representative District 65

Total Vote—Lafayette, D. 1,617
No Opposition

Woonsocket		Lafayette D.
Vote Dist. 1		281
M.B.		<u> 9</u>
Total		290
Vote Dist. 2		457
M.B.		<u> 3</u>
Total		460

Woonsocket	Lafayette D.
Vote Dist. 3	429
M.B.	<u>5</u>
Total	434
Vote Dist. 4	350
M.B.	<u>6</u>
Total	356
Vote Dist. 5	76
M.B.	<u>1</u>
Total	77

Representative District 66

Total Vote—Ruo, R. 372; Gould, D. 2,112
Gould Plurality 1,740

Woonsocket	Ruo R.	Gould D.
Vote Dist. 1	41	233
M.B.	<u>8</u>	<u>21</u>
Total	49	254
Vote Dist. 2	67	376
M.B.	<u>1</u>	<u>1</u>
Total	68	377
Vote Dist. 3	78	507
M.B.	<u>5</u>	<u>6</u>
Total	83	513
Vote Dist. 4	76	384
M.B.	<u>2</u>	<u>1</u>
Total	78	385
Vote Dist. 5	92	582
M.B.	<u>2</u>	<u>1</u>
Total	94	593

Representative District 67

Total Vote—Campbell, R. 1,518; Large, D. 1,617
Large Plurality 99

Cumberland	Campbell R.	Large D.
Vote Dist. 11	361	445
M.B.	<u>5</u>	<u>7</u>
Total	366	452
Vote Dist. 12	363	258
M.B.	<u>5</u>	<u>3</u>
Total	368	261

	Cumberland	Campbell R.	Large D.
Vote Dist. 13		334	305
M.B.		<u>7</u>	<u>11</u>
Total		341	316
Vote Dist. 14		170	190
M.B.		<u>2</u>	<u>2</u>
Total		172	192

	Woonsocket		
Vote Dist. 1		268	391
M.B.		<u>3</u>	<u>5</u>
Total		271	396

Representative District 68

Total Vote—Gaschen, D. 2,353

	Cumberland		Gaschen D.
Vote Dist. 6			319
M.B.		—	<u>14</u>
Total			333
Vote Dist. 7			360
M.B.		—	<u>2</u>
Total			362
Vote Dist. 9			590
M.B.		—	<u>2</u>
Total			592
Vote Dist. 10			619
M.B.		—	<u>4</u>
Total			623
Vote Dist. 15			438
M.B.		—	<u>5</u>
Total			443

Representative District 69

Total Vote—McAtee, D. 2,065

No Opposition

	Cumberland		McAtee D.
Vote Dist. 2			375
M.B.		—	<u>2</u>
Total			377
Vote Dist. 3			513
M.B.		—	<u>4</u>
Total			517

Cumberland		McAtee D.
Vote Dist. 4		424
M.B.	—	6
Total		430
Vote Dist. 5		469
M.B.	—	4
Total		473
Vote Dist. 6		266
M.B.	—	2
Total		268

Representative District 70

Total Vote—Spader, R. 303; Anzeveno, Jr., D. 2,931
Lombardi, Sr., I. 676
Anzeveno Plurality 2,255

North Providence	Spader R.	Anzeve-Lombar- no, Jr. D.	di, Sr. I.
Vote Dist. 1A	53	552	86
M.B.	0	8	1
Total	53	560	87
Vote Dist. 1B	45	305	175
M.B.	0	5	0
Total	45	310	175
Vote Dist. 1C	64	637	133
M.B.	2	18	2
Total	66	655	135
Vote Dist. 1D	76	688	112
M.B.	1	8	2
Total	77	696	114
Vote Dist. 3B	49	646	144
M.B.	1	11	5
Total	50	657	149
Vote Dist. 3F	12	53	16
M.B.	0	0	0
Total	12	53	16

Representative District 71

Total Vote—Ditri, R. 405; Mesolella, D. 2,438
 Donahue, I. 1,512
 Mesolella Plurality 926

	North Providence		
	Ditri R.	Mesolella D.	Donahue I.
Vote Dist. 1E	45	192	200
M.B.	1	8	4
Total	46	200	204
Vote Dist. 1F	89	508	274
M.B.	0	15	5
Total	89	523	279
Vote Dist. 2A	99	657	398
M.B.	7	10	2
Total	106	667	400
Vote Dist. 2B	80	468	254
M.B.	0	6	2
Total	80	474	256
Vote Dist. 2D	82	570	371
M.B.	2	4	2
Total	84	574	373

Representative District 72

Total Vote—Miles, R. 516; Hamel D. 1,590
 Hamel Plurality 1,074

	Central Falls	
	Miles R.	Hamel D.
Vote Dist. 2	16	41
M.B.	0	1
Total	16	42
Vote Dist. 3	14	59
M.B.	0	4
Total	14	63
Vote Dist. 6	144	359
M.B.	4	11
Total	148	370
Vote Dist. 7	25	153
M.B.	1	3
Total	26	156
	Lincoln	
Vote Dist. 1	31	159
M.B.	0	3
Total	31	162
Vote Dist. 2	61	98
M.B.	0	0
Total	61	98

Representative District 73

Total Vote—Brousseau, D. 1,416
No Opposition

Central Falls

**Brousseau
D.**

Vote Dist. 4	127
M.B.	0
Total	127
Vote Dist. 5	505
M.B.	27
Total	532
Vote Dist. 6	563
M.B.	10
Total	573

Cumberland

Vote Dist. 2	180
M.B.	4
Total	184

Representative District 74

Total Vote—Ledoux, D. 1,268
No Opposition

Lincoln

**Ledoux
D.**

Vote Dist. 1	205
M.B.	3
Total	208
Vote Dist. 2	72
M.B.	0
Total	72

Pawtucket

Vote Dist. 1	120
M.B.	0
Total	120
Vote Dist. 2	31
M.B.	0
Total	31
Vote Dist. 3	323
M.B.	7
Total	330
Vote Dist. 4	502
M.B.	5
Total	507

Representative District 75

Total Vote—Goulet, Jr., D. 1,126
No Opposition

	Pawtucket	Goulet, Jr. D.
Vote Dist. 1		281
M.B.		6
Total		287
Vote Dist. 2		81
M.B.		0
Total		81
Vote Dist. 3		272
M.B.		6
Total		278
Vote Dist. 4		480
M.B.		0
Total		480

Representative District 76

Total Vote—Henshaw, R. 591; Harwood, D. 1,757
Bizier, I. 121
Harwood Plurality 1,166

	Pawtucket	Henshaw R.	Harwood D.	Bizier I.
Vote Dist. 1		27	164	02
M.B.		0	3	0
Total		27	167	02
Vote Dist. 2		102	368	37
M.B.		2	1	0
Total		104	369	37
Vote Dist. 3		183	318	27
M.B.		8	0	0
Total		191	318	27
Vote Dist. 4		138	390	24
M.B.		5	4	0
Total		143	394	24
Vote Dist. 5		126	508	31
M.B.		0	1	0
Total		126	509	31

Representative District 77

Total Vote—Anderson, D. 1,764
No Opposition

	Pawtucket	Anderson D.
Vote Dist. 1		237
M.B.		<u>5</u>
Total		242
Vote Dist. 2		419
M.B.		<u>16</u>
Total		435
Vote Dist. 3		517
M.B.		<u>11</u>
Total		528
Vote Dist. 5		443
M.B.		<u>19</u>
Total		462
Vote Dist. 6		94
M.B.		<u>3</u>
Total		97

Representative District 78

Total Vote—Berger, R. 531; Coderre, D. 1,683
Coderre Plurality 1,152

	Central Falls	Berger R.	Coderre D.
Vote Dist. 1		624	199
M.B.		<u>0</u>	<u>4</u>
Total		62	203
	Pawtucket		
Vote Dist. 1		103	574
M.B.		<u>1</u>	<u>4</u>
Total		104	578
Vote Dist. 2		138	179
M.B.		<u>2</u>	<u>0</u>
Total		140	179
Vote Dist. 3		47	225
M.B.		<u>3</u>	<u>2</u>
Total		50	227
Vote Dist. 4		141	323
M.B.		<u>3</u>	<u>8</u>
Total		144	331
Vote Dist. 5		03	28
M.B.		<u>0</u>	<u>0</u>
Total		03	28

	Pawtucket	Berger R.	Coderre D.
Vote Dist. 6		06	47
M.B.		<u>0</u>	<u>0</u>
Total		06	47
Vote Dist. 8		21	83
M.B.		<u>1</u>	<u>7</u>
Total		22	90

Representative District 79

Total Vote—Thurley, R. 858; Pires, D. 2,194
Pires Plurality 1,336

	Pawtucket	Thurley R.	Pires D.
Vote Dist. 1		254	612
M.B.		<u>4</u>	<u>3</u>
Total		258	615
Vote Dist. 2		208	535
M.B.		<u>4</u>	<u>3</u>
Total		212	538
Vote Dist. 3		234	556
M.B.		<u>0</u>	<u>2</u>
Total		234	558
Vote Dist. 5		107	341
M.B.		<u>2</u>	<u>2</u>
Total		109	343
Vote Dist. 6		44	140
M.B.		<u>1</u>	<u>0</u>
Total		45	140

Representative District 80

Total Vote—LaMountain, R. 1,426; Caron, Jr., D. 1,520
Caron Plurality 94

	Pawtucket	LaMountain R.	Caron, Jr. D.
Vote Dist. 1		347	393
M.B.		<u>7</u>	<u>9</u>
Total		354	402
Vote Dist. 2		411	433
M.B.		<u>0</u>	<u>0</u>
Total		411	433
Vote Dist. 4		69	93
M.B.		<u>1</u>	<u>0</u>
Total		70	93

	Pawtucket	LaMountain R.	Caron, Jr. D.
Vote Dist. 5		500	475
M.B.		<u>3</u>	<u>3</u>
Total		503	478
Vote Dist. 6		86	113
M.B.		<u>2</u>	<u>1</u>
Total		88	114

Representative District 81

Total Vote—McMahon, D. 2,177
No Opposition

	Pawtucket	McMahon D.
Vote Dist. 1		546
M.B.		<u>36</u>
Total		582
Vote Dist. 2		491
M.B.		<u>3</u>
Total		494
Vote Dist. 3		537
M.B.		<u>15</u>
Total		552
Vote Dist. 4		389
M.B.		<u>5</u>
Total		394
Vote Dist. 5		155
M.B.		<u>0</u>
Total		155

Representative District 82

Total Vote—Lynch 1,905; McManus, D. 1,799
Lynch Plurality 106

	East Providence	Lynch R.	McManus D.
Vote Dist. 1		354	391
M.B.		<u>11</u>	<u>7</u>
Total		365	398
Vote Dist. 2		360	303
M.B.		<u>8</u>	<u>5</u>
Total		368	308
Vote Dist. 3		409	342
M.B.		<u>9</u>	<u>5</u>
Total		418	347

	East Providence	Lynch R.	McManus D.
Vote Dist. 4		503	495
M.B.		<u>17</u>	<u>19</u>
Total		520	514
Vote Dist. 5		232	231
M.B.		<u>2</u>	<u>1</u>
Total		234	232

Representative District 83

Total Vote—Moukhtarian, R. 375; Lima, D. 1,471
Prevost, I. 71
Lima Plurality 1,096

	East Providence	Moukhtarian R.	Lima D.	Prevost I.
Vote Dist. 6		56	212	09
M.B.		<u>0</u>	<u>8</u>	<u>0</u>
Total		56	220	09
Vote Dist. 7		72	191	09
M.B.		<u>17</u>	<u>22</u>	<u>6</u>
Total		89	213	15
Vote Dist. 10		129	470	31
M.B.		<u>9</u>	<u>8</u>	<u>4</u>
Total		138	478	35
Vote Dist. 11		89	555	12
M.B.		<u>3</u>	<u>5</u>	<u>0</u>
Total		92	560	12

Representative District 84

Total Vote—Masdanian, R. 958; Weygand, D. 2,128
Weygand Plurality 1,170

	East Providence	Masdanian R.	Weygand D.
Vote Dist. 16		99	319
M.B.		<u>12</u>	<u>8</u>
Total		111	327
Vote Dist. 16A		56	233
M.B.		<u>2</u>	<u>4</u>
Total		58	237
Vote Dist. 17		181	298
M.B.		<u>4</u>	<u>4</u>
Total		185	302
Vote Dist. 18		201	570
M.B.		<u>14</u>	<u>27</u>
Total		215	597

	East Providence	Masdanian R.	Weygand D.
Vote Dist. 21		173	266
M.B.		<u>9</u>	<u>5</u>
Total		182	271
Vote Dist. 22		197	383
M.B.		<u>10</u>	<u>11</u>
Total		207	394

Representative District 85

Total Vote—Hanoin, R. 752; Pereira, D. 1,737; Coelho, I. 105
Pereira Plurality 985

	East Providence	Hanoin R.	Pereira D.	Coelho I.
Vote Dist. 12.....		155	518	44
M.B.		<u>9</u>	<u>11</u>	<u>2</u>
Total		164	529	46
Vote Dist. 13.....		109	497	22
M.B.		<u>10</u>	<u>15</u>	<u>0</u>
Total		119	512	22
Vote Dist. 14.....		290	475	26
M.B.		<u>5</u>	<u>10</u>	<u>1</u>
Total		295	485	27
Vote Dist. 15.....		169	207	10
M.B.		<u>5</u>	<u>4</u>	<u>0</u>
Total		174	211	10

Representative District 86

Total Vote—Edington, R. 1,343; Caruolo, D. 1,409
Caruolo Plurality 66

	East Providence	Edington R.	Caruolo D.
Vote Dist. 19.....		218	212
M.B.		<u>4</u>	<u>5</u>
Total		222	217
Vote Dist. 20.....		381	300
M.B.		<u>6</u>	<u>5</u>
Total		387	305
Vote Dist. 23.....		214	206
M.B.		<u>5</u>	<u>3</u>
Total		219	209
Vote Dist. 24.....		232	324
M.B.		<u>3</u>	<u>2</u>
Total		235	326

	East Providence	Edington R.	Caruolo D.
Vote Dist. 25		276	349
M.B.		<u>4</u>	<u>3</u>
Total		280	352

Representative District 87

Total Vote—Read, II R. 2,372
No Opposition

	Barrington	Read, II R.	
Vote Dist. 1		488	
M.B.		<u>10</u>	—
Total		498	
Vote Dist. 2		610	
M.B.		<u>11</u>	—
Total		621	
Vote Dist. 3		650	
M.B.		<u>18</u>	—
Total		668	

	East Providence		
Vote Dist. 26		317	
M.B.		<u>4</u>	—
Total		321	
Vote Dist. 27		258	
M.B.		<u>6</u>	—
Total		264	

Representative District 88

Total Vote—DiMatteo, R. 2,509; Ezoviski, D. 1,403
DiMatteo Plurality 1,106

	Barrington	DiMatteo R.	Ezoviski D.
Vote Dist. 1		449	300
M.B.		<u>17</u>	<u>8</u>
Total		466	308
Vote Dist. 2		447	413
M.B.		<u>10</u>	<u>2</u>
Total		457	415
Vote Dist. 3		544	234
M.B.		<u>15</u>	<u>6</u>
Total		559	240
Vote Dist. 4		592	175
M.B.		<u>15</u>	<u>5</u>
Total		607	180

	Barrington	DiMatteo R.	Ezoviski D.
Vote Dist. 5		409	250
M.B.		<u>11</u>	<u>10</u>
Total		420	260

Representative District 89

Total Vote—Samson, R. 1,205; Urban, Jr., D. 1,848
Urban Plurality 643

	Warren	Samson R.	Urban, Jr. D.
Vote Dist. 1		131	255
M.B.		<u>8</u>	<u>17</u>
Total		139	272
Vote Dist. 2		107	151
M.B.		<u>1</u>	<u>5</u>
Total		108	156
Vote Dist. 3		148	242
M.B.		<u>3</u>	<u>6</u>
Total		151	248
Vote Dist. 4A		279	410
M.B.		<u>1</u>	<u>0</u>
Total		280	410
Vote Dist. 4B		163	310
M.B.		<u>3</u>	<u>6</u>
Total		166	316
Vote Dist. 5		177	185
M.B.		<u>2</u>	<u>6</u>
Total		179	191
Vote Dist. 6		180	250
M.B.		<u>2</u>	<u>5</u>
Total		182	255

Representative District 90

Total Vote—Parella, R. 2,477
No Opposition

	Bristol	Parella R.	
Vote Dist. 1		455	
M.B.		<u>15</u>	
Total		470	—
Vote Dist. 2		521	
M.B.		<u>19</u>	
Total		540	—

	Bristol	Parella R.
Vote Dist. 3		487
M.B.		<u>17</u>
Total		504
Vote Dist. 4		410
M.B.		<u>19</u>
Total		429
Vote Dist. 5		266
M.B.		<u>7</u>
Total		273
Vote Dist. 6		27
M.B.		<u>2</u>
Total		29
 Warren 		
Vote Dist. 1		232
M.B.		<u>0</u>
Total		232

Representative District 91

Total Vote—Sanders, R. 585; Ferguson, D. 1,766
Ferguson Plurality 1,181

	Bristol	Sanders R.	Ferguson D.
Vote Dist. 1		136	459
M.B.		<u>4</u>	<u>11</u>
Total		140	470
Vote Dist. 2		57	235
M.B.		<u>2</u>	<u>7</u>
Total		59	242
Vote Dist. 3		96	381
M.B.		<u>14</u>	<u>14</u>
Total		110	395
Vote Dist. 4		116	269
M.B.		<u>0</u>	<u>8</u>
Total		116	277
Vote Dist. 5		145	362
M.B.		<u>15</u>	<u>20</u>
Total		160	382

Representative District 92

Total Vote—Russo, R. 829; Smith, D. 1,937
Smith Plurality 1,108

	Tiverton	Russo R.	Smith D.
Vote Dist. 1		216	314
M.B.		<u>22</u>	<u>21</u>
Total		238	335
Vote Dist. 3		122	312
M.B.		<u>3</u>	<u>9</u>
Total		125	321
Vote Dist. 4		198	477
M.B.		<u>4</u>	<u>9</u>
Total		202	486
Vote Dist. 5		162	434
M.B.		<u>3</u>	<u>12</u>
Total		165	446
Vote Dist. 6		99	348
M.B.		<u>0</u>	<u>1</u>
Total		99	349

Representative District 93

Total Vote—Davis, R. 1,420; Ferreira, D. 1,512
Ferreira Plurality 92

	Bristol	Davis R.	Ferreira D.
Vote Dist. 1		68	30
M.B.		<u>3</u>	<u>1</u>
Total		71	31
Vote Dist. 2		90	132
M.B.		<u>0</u>	<u>2</u>
Total		90	134

Portsmouth

Vote Dist. 2		239	265
M.B.		<u>24</u>	<u>15</u>
Total		263	280
Vote Dist. 3		327	394
M.B.		<u>15</u>	<u>13</u>
Total		342	407
Vote Dist. 3A.....		258	199
M.B.		<u>5</u>	<u>11</u>
Total		263	210
Vote Dist. 4		329	414
M.B.		<u>15</u>	<u>13</u>
Total		344	427

	Portsmouth	Davis R.	Ferreira D.
Vote Dist. 5		48	26
M.B.		<u>2</u>	<u>0</u>
Total		50	26

Representative District 94

Total Vote—Suttell, R. 1,805
No Opposition

	Little Compton	Suttell R.	
Vote Dist. 1		501	
M.B.		<u>62</u>	—
Total		563	

	Portsmouth		
Vote Dist. 1		501	
M.B.		<u>23</u>	—
Total		524	

	Tiverton		
Vote Dist. 1		139	
M.B.		<u>10</u>	—
Total		149	
Vote Dist. 2		459	
M.B.		<u>6</u>	—
Total		465	
Vote Dist. 3		100	
M.B.		<u>4</u>	—
Total		104	

Representative District 95

Total Vote—Long, R. 1,145
No Opposition

	Middletown	Long R.	
Vote Dist. 1		442	
M.B.		<u>24</u>	—
Total		466	
Vote Dist. 2		461	
M.B.		<u>20</u>	—
Total		481	

	Portsmouth		
Vote Dist. 7		192	
M.B.		<u>6</u>	—
Total		198	

Representative District 96

Total Vote—Callahan, R. 2,026; Mendonsa, D. 1,491
Callahan Plurality 535

	Middletown	Callahan R.	Mendonsa D.
Vote Dist. 1		409	330
M.B.		<u>14</u>	<u>10</u>
Total		423	340
Vote Dist. 2		384	379
M.B.		<u>33</u>	<u>9</u>
Total		417	388
Vote Dist. 3		401	295
M.B.		<u>41</u>	<u>14</u>
Total		442	309

	Portsmouth		
Vote Dist. 6		541	275
M.B.		<u>24</u>	<u>12</u>
Total		565	287
Vote Dist. 6A		172	164
M.B.		<u>7</u>	<u>3</u>
Total		179	167

Representative District 97

Total Vote—Bestoso, Jr., R. 488; Teitz, D. 1,256
Teitz Plurality 768

	Middletown	Bestoso, Jr. R.	Teitz D.
Vote Dist. 1		29	68
M.B.		<u>2</u>	<u>4</u>
Total		31	72

	Newport		
Vote Dist. 1		55	137
M.B.		<u>3</u>	<u>4</u>
Total		58	141
Vote Dist. 2		175	483
M.B.		<u>7</u>	<u>21</u>
Total		182	504
Vote Dist. 3		141	361
M.B.		<u>2</u>	<u>2</u>
Total		143	363
Vote Dist. 4		72	174
M.B.		<u>2</u>	<u>2</u>
Total		74	176

Representative District 98

Total Vote—Willis, R. 2,025; Largess, Jr. D. 1,436
Willis Plurality, 589

	Jamestown	Willis R.	Largess, Jr. D.
Vote Dist. 1		1,162	796
M.B.		<u>52</u>	<u>40</u>
Total		1,214	836
Newport			
Vote Dist. 1		182	132
M.B.		<u>7</u>	<u>1</u>
Total		189	133
Vote Dist. 2		339	290
M.B.		<u>10</u>	<u>6</u>
Total		349	296
Vote Dist. 3		81	69
M.B.		<u>4</u>	<u>2</u>
Total		85	71
Vote Dist. 4		181	93
M.B.		<u>7</u>	<u>7</u>
Total		188	100

Representative District 99

Total Vote—O'Connor, R. 1,066; Boyle, D. 1,653
Boyle Plurality 587

	Middletown	O'Connor R.	Boyle D.
Vote Dist. 1		195	381
M.B.		<u>9</u>	<u>7</u>
Total		204	388
Newport			
Vote Dist. 1		131	131
M.B.		<u>8</u>	<u>8</u>
Total		139	139
Vote Dist. 2		317	432
M.B.		<u>9</u>	<u>15</u>
Total		326	447
Vote Dist. 3		280	486
M.B.		<u>14</u>	<u>29</u>
Total		294	515
Vote Dist. 4		96	155
M.B.		<u>7</u>	<u>9</u>
Total		103	164

Representative District 100

Total Vote—Rommel, R. 892; Crowley, D. 1,426
Crowley Plurality 534

Newport	Rommel R.	Crowley D.
Vote Dist. 1	159	149
M.B.	<u>10</u>	<u>6</u>
Total	169	155
Vote Dist. 2	29	43
M.B.	<u>4</u>	<u>3</u>
Total	33	46
Vote Dist. 3	151	312
M.B.	<u>11</u>	<u>17</u>
Total	162	329
Vote Dist. 4	283	420
M.B.	<u>4</u>	<u>6</u>
Total	287	426
Vote Dist. 5	237	457
M.B.	<u>2</u>	<u>13</u>
Total	239	470
Vote Dist. 6	02	0
M.B.	<u>0</u>	<u>0</u>
Total	02	0

SENATORS

Senatorial District 1

Total Vote—Goodwin, D. 2,906; Pitassi, I. 1,697
Goodwin Plurality 1,209

Providence—1st Representative District

	Goodwin D.	Pitassi I.
Vote Dist. 1.....	233	144
M.B.....	5	1
Total.....	238	145
Vote Dist. 3.....	546	62
M.B.....	4	0
Total.....	550	62
Vote Dist. 4.....	420	68
M.B.....	6	0
Total.....	426	68
Vote Dist. 11.....	32	07
M.B.....	0	0
Total.....	32	07

Providence—8th Representative District

Vote Dist. 4.....	252	208
M.B.....	5	3
Total.....	257	211
Vote Dist. 5.....	144	66
M.B.....	8	0
Total.....	152	66

Providence—9th Representative District

Vote Dist. 2.....	429	498
M.B.....	28	11
Total.....	457	509
Vote Dist. 3.....	281	205
M.B.....	5	2
Total.....	286	207
Vote Dist. 7.....	07	09
M.B.....	0	0
Total.....	07	09

Providence—10th Representative District

Vote Dist. 1.....	496	407
M.B.....	5	6
Total.....	501	413

Senatorial District 2

Total Vote—Coffey, D. 3,379
No Opposition

Providence—2nd Representative District

	Coffey D.
Vote Dist. 1	75
M.B.	4
Total	79
Vote Dist. 2	199
M.B.	8
Total	207
Vote Dist. 4	494
M.B.	10
Total	504
Vote Dist. 5	641
M.B.	16
Total	657

Providence—3rd Representative District

Vote Dist. 4	177
M.B.	3
Total	180
Vote Dist. 5	357
M.B.	9
Total	368
Vote Dist. 6	550
M.B.	8
Total	558
Vote Dist. 8	281
M.B.	2
Total	283

Providence—4th Representative District

Vote Dist. 5	277
M.B.	11
Total	288
Vote Dist. 6	193
M.B.	7
Total	200

Providence—14th Representative District

Vote Dist. 7	52
M.B.	3
Total	55

Senatorial District 3

Total Vote—Lederberg, D. 5,435
No Opposition

Pawtucket—76th Representative District

**Lederberg
D.**

Vote Dist. 3	393
M.B.	<u>5</u>
Total	398

Providence—3rd Representative

Vote Dist. 3	239
M.B.	<u>8</u>
Total	247
Vote Dist.	24
M.B.	<u>1</u>
Total	25

Providence—4th Representative District

Vote Dist. 1	279
M.B.	<u>9</u>
Total	288
Vote Dist. 2	786
M.B.	<u>43</u>
Total	829
Vote Dist. 3	813
M.B.	<u>34</u>
Total	847
Vote Dist. 4	443
M.B.	<u>23</u>
Total	466

Providence—5th Representative District

Vote Dist. 1	562
M.B.	<u>43</u>
Total	605
Vote Dist. 2	560
M.B.	<u>32</u>
Total	592
Vote Dist. 3	498
M.B.	<u>11</u>
Total	509
Vote Dist. 4	157
M.B.	<u>18</u>
Total	175

Providence—5th Representative District

	Lederberg D.
Vote Dist. 5	301
M.B.	<u>5</u>
Total	306
Vote Dist. 6	145
M.B.	<u>3</u>
Total	148

Senatorial District 4

Total Vote—Ruggerio, D. 3,799; Baldinelli, Jr., I. 457; Pontarelli, I. 2,440
Ruggerio Plurality 1,359

Providence—1st Representative District

	Ruggerio D.	Baldinelli, Jr. I.	Pontarelli I.
Vote Dist. 2	150	14	43
M.B.	<u>2</u>	<u>0</u>	<u>3</u>
Total	152	14	46

Providence—6th Representative District

Vote Dist. 1	597	134	273
M.B.	<u>25</u>	<u>1</u>	<u>12</u>
Total	622	135	285
Vote Dist. 2	468	104	324
M.B.	<u>24</u>	<u>3</u>	<u>16</u>
Total	492	107	340

Providence—7th Representative District

Vote Dist. 1	257	23	227
M.B.	<u>7</u>	<u>0</u>	<u>8</u>
Total	264	23	235
Vote Dist. 2	468	414	453
M.B.	<u>46</u>	<u>0</u>	<u>33</u>
Total	514	41	486
Vote Dist. 3	371	54	394
M.B.	<u>12</u>	<u>0</u>	<u>19</u>
Total	383	54	413

Providence—8th Representative District

Vote Dist. 1	680	33	322
M.B.	<u>11</u>	<u>0</u>	<u>5</u>
Total	691	33	327
Vote Dist. 3	671	49	304
M.B.	<u>10</u>	<u>1</u>	<u>4</u>
Total	681	50	308

Senatorial District 5

Total Vote—Barone, R. 1,251; D'Ambra, D. 6,240
 Ambra Plurality 4,989

Johnston—11th Representative District

	Barone R.	D'Ambra D.
Vote Dist. 3A.....	100	773
M.B.	<u>0</u>	<u>10</u>
Total.....	100	783

Johnston—56th Representative District

Vote Dist. 3C.....	183	926
M.B.	<u>10</u>	<u>21</u>
Total.....	193	947
Vote Dist. 4C.....	88	277
M.B.	<u>1</u>	<u>5</u>
Total.....	89	282
Vote Dist. 5D.....	17	62
M.B.	<u>0</u>	<u>0</u>
Total.....	17	62

North Providence—7th Representative District

Vote Dist. 2E.....	11	16
M.B.	<u>0</u>	<u>0</u>
Total.....	11	16
Vote Dist. 3C.....	170	529
M.B.	<u>3</u>	<u>19</u>
Total.....	173	548
Vote Dist. 3E.....	98	264
M.B.	<u>1</u>	<u>5</u>
Total.....	99	269

North Providence—10th Representative District

Vote Dist. 3D.....	170	619
M.B.	<u>1</u>	<u>10</u>
Total.....	171	629

North Providence—70th Representative District

Vote Dist. 3F.....	31	48
M.B.	<u>0</u>	<u>0</u>
Total.....	31	48

Providence—8th Representative District

Vote Dist. 2.....	67	526
M.B.	<u>0</u>	<u>14</u>
Total.....	67	540

Providence—9th Representative District

	Barone R.	D'Ambra D.
Vote Dist. 1	96	695
M.B.	<u>7</u>	<u>17</u>
Total	103	712

Providence 10th Representative District

Vote Dist. 1	53	328
M.B.	<u>2</u>	<u>13</u>
Total	55	341
Vote Dist. 2	58	374
M.B.	<u>1</u>	<u>7</u>
Total	59	381
Vote Dist. 5	15	72
M.B.	<u>0</u>	<u>2</u>
Total	15	74

Providence—11th Representative District

Vote Dist. 1	68	600
M.B.	<u>0</u>	<u>8</u>
Total	68	608

Senatorial District 6

Total Vote—Goldberg, R. 3,416; Heisler, D. 2,538
Goldberg Plurality 878

Exeter—46th Representative District

	Goldberg R.	Heisler D.
Vote Dist. 1	512	398
M.B.	<u>23</u>	<u>26</u>
Total	535	424

North Kingstown—45th Representative District

Vote Dist. 8	545	416
M.B.	<u>17</u>	<u>6</u>
Total	562	422

North Kingstown—46th Representative District

Vote Dist. 7	80	69
M.B.	<u>5</u>	<u>1</u>
Total	85	70

South Kingstown—46th Representative District

Vote Dist. 7	128	99
M.B.	<u>18</u>	<u>12</u>
Total	146	111

South Kingstown—49th Representative District

	Goldberg R.	Heisler D.
Vote Dist. 1	443	345
M.B.	<u>8</u>	<u>3</u>
Total	451	348
Vote Dist. 3	285	289
M.B.	<u>5</u>	<u>6</u>
Total	290	295
Vote Dist. 5	410	187
M.B.	<u>10</u>	<u>5</u>
Total	420	192
Vote Dist. 6	197	213
M.B.	<u>8</u>	<u>10</u>
Total	205	223
Vote Dist. 7	194	149
M.B.	<u>2</u>	<u>1</u>
Total	196	150
Vote Dist. 8	518	300
M.B.	<u>8</u>	<u>3</u>
Total	526	303

Senatorial District 7

Total Vote—Bevilacqua, D. 3,228
No Opposition

Providence—9th Representative District

	Bevilacqua D.
Vote Dist. 6	42
M.B.	<u>2</u>
Total	44

Providence—11h Representative District

Vote Dist. 2	208
M.B.	<u>15</u>
Total	223
Vote Dist. 3	101
M.B.	<u>0</u>
Total	101

Providence—12th Representative District

Vote Dist. 1	335
M.B.	<u>7</u>
Total	342

Providence—12th Representative District

	Bevilaqua D.
Vote Dist. 2	499
M.B.	<u>13</u>
Total	512
Vote Dist. 3	84
M.B.	<u>3</u>
Total	87

Providence—13th Representative District

Vote Dist. 1	586
M.B.	<u>12</u>
Total	598
Vote Dist. 2	494
M.B.	<u>9</u>
Total	503
Vote Dist. 3	800
M.B.	<u>18</u>
Total	818

Senatorial District 8

Total Vote—Sousa, R. 839; Orabona, D. 3,372
Scorpio, 3rd, I-191

Providence—1st Representative District

	Sousa R.	Orabona D.	Scorpio, 3rd I.
Vote Dist. 5	16	47	04
M.B.	<u>3</u>	<u>4</u>	<u>0</u>
Total	19	51	04

Providence—9th Representative District

Vote Dist. 4	19	128	05
M.B.	<u>0</u>	<u>5</u>	<u>0</u>
Total	19	133	05
Vote Dist. 5	41	186	05
M.B.	<u>0</u>	<u>6</u>	<u>0</u>
Total	41	192	05

Providence—10th Representative District

Vote Dist. 4	87	387	18
M.B.	<u>2</u>	<u>5</u>	<u>0</u>
Total	89	392	18

Providence—11th Representative District

	Sousa R.	Orabona D.	Scorpio, 3rd I.
Vote Dist. 4.....	19	143	01
M.B.....	<u>0</u>	<u>4</u>	<u>0</u>
Total.....	19	147	01
Vote Dist. 5.....	45	122	11
M.B.....	<u>6</u>	<u>21</u>	<u>3</u>
Total.....	51	143	14
Vote Dist. 6.....	96	134	01
M.B.....	<u>0</u>	<u>0</u>	<u>0</u>
Total.....	96	134	01

Providence—12th Representative District

Vote Dist. 4.....	13	42	01
M.B.....	<u>0</u>	<u>0</u>	<u>0</u>
Total.....	13	42	01
Vote Dist. 5.....	57	151	07
M.B.....	<u>0</u>	<u>0</u>	<u>1</u>
Total.....	57	151	08
Vote Dist. 6.....	16	35	02
M.B.....	<u>0</u>	<u>0</u>	<u>0</u>
Total.....	16	35	02

Providence—14th Representative District

Vote Dist. 1.....	08	59	01
M.B.....	<u>0</u>	<u>8</u>	<u>0</u>
Total.....	08	67	01
Vote Dist. 2.....	109	420	16
M.B.....	<u>3</u>	<u>15</u>	<u>1</u>
Total.....	112	435	17
Vote Dist. 3.....	140	497	42
M.B.....	<u>3</u>	<u>21</u>	<u>1</u>
Total.....	143	518	43
Vote Dist. 4.....	98	398	34
M.B.....	<u>0</u>	<u>15</u>	<u>0</u>
Total.....	98	413	34
Vote Dist. 5.....	90	420	30
M.B.....	<u>1</u>	<u>16</u>	<u>0</u>
Total.....	91	436	30
Vote Dist. 6.....	15	70	02
M.B.....	<u>0</u>	<u>0</u>	<u>0</u>
Total.....	15	70	02
Vote Dist. 8.....	19	33	04
M.B.....	<u>0</u>	<u>2</u>	<u>0</u>
Total.....	19	35	04

Providence—17th Representative District

	Sousa	Orabona	Scorpio, 3rd I.
	R.	D.	
Vote Dist. 5.....	13	61	01
M.B.....	<u>0</u>	<u>0</u>	<u>0</u>
Total.....	13	61	01

Senatorial District 9

Total Vote—Cioffi, R. 497; Walton, D. 2,371
Walton Plurality 1,874

Providence—2nd Representative District

	Cioffi	Walton D.
	R.	
Vote Dist. 3.....	16	51
M.B.....	<u>0</u>	<u>2</u>
Total.....	16	53

Providence—18th Representative District

Vote Dist. 3.....	33	96
M.B.....	<u>0</u>	<u>0</u>
Total.....	33	96

Providence—19th Representative District

Vote Dist. 1.....	42	307
M.B.....	<u>18</u>	<u>47</u>
Total.....	60	354
Vote Dist. 2.....	33	286
M.B.....	<u>0</u>	<u>19</u>
Total.....	33	305
Vote Dist. 3.....	58	318
M.B.....	<u>4</u>	<u>18</u>
Total.....	61	336

Providence—20th Representative District

Vote Dist. 1.....	63	298
M.B.....	<u>3</u>	<u>8</u>
Total.....	66	306
Vote Dist. 2.....	58	238
M.B.....	<u>2</u>	<u>2</u>
Total.....	60	240
Vote Dist. 3.....	103	307
M.B.....	<u>4</u>	<u>4</u>
Total.....	107	311
Vote Dist. 4.....	61	361
M.B.....	<u>0</u>	<u>9</u>
Total.....	61	370

Senatorial District 10

Total Vote—Smith, Jr., R. 1,002; Patterson, D. 1,536
Patterson Plurality 534

Providence—17th Representative District

	Smith, Jr. R.	Patterson D.
Vote Dist. 1	220	364
M.B.	1	12
Total	<u>221</u>	<u>376</u>
Vote Dist. 2	47	81
M.B.	0	0
Total	<u>47</u>	<u>81</u>
Vote Dist. 3	214	256
M.B.	7	27
Total	<u>221</u>	<u>283</u>
Vote Dist. 4	39	95
M.B.	0	0
Total	<u>39</u>	<u>95</u>

Providence—18th Representative District

Vote Dist. 1	54	60
M.B.	45	40
Total	<u>99</u>	<u>100</u>
Vote Dist. 2	216	252
M.B.	0	0
Total	<u>216</u>	<u>252</u>
Vote Dist. 3	33	96
M.B.	0	0
Total	<u>33</u>	<u>96</u>
Vote Dist. 4	39	121
M.B.	0	0
Total	<u>39</u>	<u>121</u>
Vote Dist. 5	50	82
M.B.	0	0
Total	<u>50</u>	<u>82</u>

Providence—19th Representative District

Vote Dist. 4	37	48
M.B.	0	2
Total	<u>37</u>	<u>50</u>

Senatorial District 11

Total Vote—DeGregorio, R. 2,758; Sholes, D. 4,416
 Sholes Plurality 1,658

Cranston—13th Representative District

	DeGregorio R.	Sholes D.
Vote Dist. 1	191	217
M.B.	<u>4</u>	<u>4</u>
Total	195	221

Cranston—21st Representative District

Vote Dist. 2	73	87
M.B.	<u>11</u>	<u>6</u>
Total	84	93
Vote Dist. 3	350	480
M.B.	<u>20</u>	<u>13</u>
Total	370	493
Vote Dist. 4	163	206
M.B.	<u>27</u>	<u>14</u>
Total	190	220
Vote Dist. 6	250	367
M.B.	<u>5</u>	<u>3</u>
Total	255	370
Vote Dist. 7	336	510
M.B.	<u>28</u>	<u>5</u>
Total	364	515

Cranston—27th Representative District

Vote Dist. 2	82	165
M.B.	<u>6</u>	<u>12</u>
Total	88	177
Vote Dist. 4	336	797
M.B.	<u>15</u>	<u>9</u>
Total	351	806

Cranston—28th Representative District

Vote Dist. 1	174	401
M.B.	<u>5</u>	<u>7</u>
Total	179	408
Vote Dist. 2	399	590
M.B.	<u>21</u>	<u>14</u>
Total	420	604
Vote Dist. 5	229	498
M.B.	<u>33</u>	<u>11</u>
Total	262	509

Senatorial District 12

Total Vote—Nardolillo, Jr. R. 3,161; Reed, D. 4,642
 Reed Plurality 1,481

Cranston—21st Representative District

	Nardolillo, Jr. R.	Reed D.
Vote Dist. 1	05	09
M.B.	<u>1</u>	<u>0</u>
Total	06	09
Vote Dist. 5	356	357
M.B.	<u>12</u>	<u>8</u>
Total	368	365

Cranston—22nd Representative District

Vote Dist. 2	108	56
M.B.	<u>3</u>	<u>0</u>
Total	111	56
Vote Dist. 4	349	328
M.B.	<u>6</u>	<u>7</u>
Total	355	335

Cranston—26th Representative District

Vote Dist. 1	202	329
M.B.	<u>10</u>	<u>7</u>
Total	212	336
Vote Dist. 1	256	533
M.B.	<u>12</u>	<u>14</u>
Total	268	547
Vote Dist. 3	246	413
M.B.	<u>10</u>	<u>9</u>
Total	256	422
Vote Dist. 4	26	36
M.B.	<u>2</u>	<u>2</u>
Total	28	38
Vote Dist. 6	39	40
M.B.	<u>7</u>	<u>7</u>
Total	46	47
Vote Dist. 7	175	381
M.B.	<u>9</u>	<u>7</u>
Total	184	388
Vote Dist. 8	288	408
M.B.	<u>15</u>	<u>14</u>
Total	303	422

Cranston—27th Representative District

	Nardolillo, Jr. R.	Reed D.
Vote Dist. 1	277	523
M.B.	<u> 3</u>	<u> 8</u>
Total	280	531
Vote Dist. 3	152	207
M.B.	<u> 7</u>	<u> 7</u>
Total	159	214
Vote Dist. 5	291	458
M.B.	<u> 10</u>	<u> 10</u>
Total	301	468

Cranston—28th Representative District

Vote Dist. 3/4	272	453
M.B.	<u> 12</u>	<u> 11</u>
Total	284	464

Senatorial District 13

Total Vote—D'Amico, R. 4,686; Izzo, D. 3,477
D'Amico Plurality 1,209

Cranston—22nd Representative District

	D'Amico R.	Izzo D.
Vote Dist. 1	278	213
M.B.	<u> 9</u>	<u> 1</u>
Total	287	214
Vote Dist. 3	248	241
M.B.	<u> 6</u>	<u> 8</u>
Total	254	249
Vote Dist. 5	344	322
M.B.	<u> 23</u>	<u> 14</u>
Total	367	336
Vote Dist. 6	317	336
M.B.	<u> 22</u>	<u> 19</u>
Total	339	355

Cranston—23rd Representative District

Vote Dist. 1	425	280
M.B.	<u> 7</u>	<u> 1</u>
Total	432	281
Vote Dist. 2	615	414
M.B.	<u> 21</u>	<u> 6</u>
Total	636	420

Cranston—23rd Representative District

	D'Amico R.	Izzoi D.
Vote Dist. 3	444	402
M.B.	<u>12</u>	<u>10</u>
Total	456	412
Vote Dist. 4	633	507
M.B.	<u>10</u>	<u>13</u>
Total	643	520
Vote Dist. 5	398	317
M.B.	<u>14</u>	<u>7</u>
Total	412	324

Cranston—24th Representative District

Vote Dist. 1	423	172
M.B.	<u>9</u>	<u>2</u>
Total	432	174

Scituate—24th Representative District

Vote Dist. 2	413	191
M.B.	<u>15</u>	<u>1</u>
Total	428	192

Senatorial District 14

Total Vote—Deslauriers, R. 2,830; Sasso, D. 5,100
Sasso Plurality 2,270

Cranston—22nd Representative District

	Deslauriers R.	Sasso D.
Vote Dist. 7	126	279
M.B.	<u>9</u>	<u>8</u>
Total	135	287

Cranston—24th Representative District

Vote Dist. 2	321	595
M.B.	<u>12</u>	<u>29</u>
Total	333	524
Vote Dist. 3	279	282
M.B.	<u>4</u>	<u>2</u>
Total	283	284
Vote Dist. 4	266	591
M.B.	<u>13</u>	<u>17</u>
Total	279	608
Vote Dist. 5/6	137	244
M.B.	<u>12</u>	<u>14</u>
Total	149	258

Cranston—25th Representative District

	Deslauriers	Sasso
	R.	D.
Vote Dist. 1	406	622
M.B.	<u>20</u>	<u>23</u>
Total	426	645
Vote Dist. 2	428	950
M.B.	<u>5</u>	<u>24</u>
Total	433	974
Vote Dist. 3/4	121	272
M.B.	<u>9</u>	<u>14</u>
Total	130	286

Cranston—26th Representative District

Vote Dist. 5	193	452
M.B.	<u>6</u>	<u>12</u>
Total	199	464

Warwick—25th Representative District

Vote Dist. 1	90	255
M.B.	<u>3</u>	<u>5</u>
Total	93	260

West Warwick—39th Representative District

Vote Dist. 3	360	403
M.B.	<u>10</u>	<u>7</u>
Total	370	410

Senatorial District 15

Total Vote—Fisher, R. 2,281; Donelan, D. 4,475
Donelan Plurality 2,184

Warwick—29th Representative District

	Fisher	Donelan
	R.	D.
Vote Dist. 1	280	569
M.B.	<u>14</u>	<u>19</u>
Total	294	588
Vote Dist. 2	230	361
M.B.	<u>4</u>	<u>3</u>
Total	234	361
Vote Dist. 3	380	557
M.B.	<u>8</u>	<u>19</u>
Total	388	576

Warwick—39th Representative District

Vote Dist. 1	195	455
M.B.	<u>2</u>	<u>13</u>
Total	197	463

Warwick—39th Representative District

	Fisher R.	Donelan D.
Vote Dist. 2	226	570
M.B.	<u>3</u>	<u>1</u>
Total	229	571
Vote Dist. 3	275	608
M.B.	<u>1</u>	<u>4</u>
Total	276	612
Vote Dist. 4	238	571
M.B.	<u>8</u>	<u>8</u>
Total	246	579

Warwick—31st Representative District

Vote Dist. 1	370	638
M.B.	<u>4</u>	<u>6</u>
Total	374	644

Warwick—37th Representative District

Vote Dist. 1	43	73
M.B.	<u>0</u>	<u>0</u>
Total	43	73

Senatorial District 16

Total Vote—Hunter, R. 1,928; Donovan, D. 5,039
Donovan Plurality 3,111

Warwick—29th Representative District

	Hunter R.	Donovan D.
Vote Dist. 4	504	508
M.B.	<u>8</u>	<u>16</u>
Total	512	524
Vote Dist. 5	98	210
M.B.	<u>1</u>	<u>2</u>
Total	99	212

Warwick—31st Representative District

Vote Dist. 3	232	659
M.B.	<u>3</u>	<u>9</u>
Total	235	668
Vote Dist. 4	191	655
M.B.	<u>13</u>	<u>12</u>
Total	204	667

Warwick—32nd Representative District

Vote Dist. 1	186	674
M.B.	<u>6</u>	<u>9</u>
Total	192	683

Warwick—32nd Representative District

	Hunter R.	Donovan D.
Vote Dist. 2	203	775
M.B.	<u>3</u>	<u>21</u>
Total	206	796
Vote Dist. 3	179	503
M.B.	<u>10</u>	<u>5</u>
Total	189	508
Vote Dist. 4	186	622
M.B.	<u>1</u>	<u>5</u>
Total	187	627

Warwick—33rd Representative District

Vote Dist. 1	104	344
M.B.	<u>0</u>	<u>10</u>
Total	104	354

Senatorial District 17

Total Vote—Caniglia, R. 2,019; Lynch D. 4,015
Lynch Plurality 1,996

Warwick—33rd Representative District

	Caniglia R.	Lynch D.
Vote Dist. 2	120	254
M.B.	<u>2</u>	<u>8</u>
Total	122	262
Vote Dist. 3	281	515
M.B.	<u>2</u>	<u>8</u>
Total	283	523
Vote Dist. 4	216	545
M.B.	<u>5</u>	<u>5</u>
Total	221	550
Vote Dist. 5	142	317
M.B.	<u>2</u>	<u>7</u>
Total	144	324

Warwick—34th Representative District

	Caniglia R.	Lynch D.
Vote Dist. 1	176	384
M.B.	<u>0</u>	<u>8</u>
Total	176	392
Vote Dist. 2	104	253
M.B.	<u>0</u>	<u>10</u>
Total	104	263

Warwick—34th Representative District

	Caniglia R.	Lynch D.
Vote Dist. 3	284	570
M.B.	<u>2</u>	<u>6</u>
Total	286	576
Vote Dist. 4	156	342
M.B.	<u>1</u>	<u>7</u>
Total	157	349
Vote Dist. 5	431	592
M.B.	<u>7</u>	<u>19</u>
Total	438	611

Warwick—35th Representative District

Vote Dist. 4	87	164
M.B.	<u>1</u>	<u>1</u>
Total	88	165

Senatorial District 18

Total Vote—Sirr, R. 2,439; Revens, Jr., D. 4,765
 Revens Plurality 2,326

Warwick—31st Representative District

	Sirr R.	Revens, Jr. D.
Vote Dist. 2	107	286
M.B.	<u>0</u>	<u>1</u>
Total	107	287

Warwick—35th Representative District

Vote Dist. 1	380	663
M.B.	<u>6</u>	<u>21</u>
Total	386	684
Vote Dist. 2	270	817
M.B.	<u>8</u>	<u>17</u>
Total	278	834
Vote Dist. 3	326	696
M.B.	<u>10</u>	<u>7</u>
Total	336	703

Warwick—36th Representative District

Vote Dist. 1	364	344
M.B.	<u>7</u>	<u>4</u>
Total	371	348

Warwick—37th Representative District

	Sirr R.	Revens, Jr. D.
Vote Dist. 2	335	619
M.B.	<u>11</u>	<u>12</u>
Total	346	631
Vote Dist. 3	383	805
M.B.	<u>27</u>	<u>28</u>
Total	410	833
Vote Dist. 4	94	168
M.B.	<u>1</u>	<u>0</u>
Total	95	168
Vote Dist. 5	106	274
M.B.	<u>4</u>	<u>3</u>
Total	110	277

Senatorial District 19

Total Vote—Stewart, R. 3,293; Duhaime, Jr., D. 2,233
Stewart Plurality 962

West Warwick—38th Representative District

	Stewart R.	Duhaime, Jr. D.
Vote Dist. 1	402	323
M.B.	<u>2</u>	<u>9</u>
Total	404	332
Vote Dist. 2	160	108
M.B.	<u>4</u>	<u>0</u>
Total	164	108
Vote Dist. 3	166	141
M.B.	<u>9</u>	<u>7</u>
Total	175	148
Vote Dist. 5	227	108
M.B.	<u>3</u>	<u>2</u>
Total	230	110
Vote Dist. 6	164	122
M.B.	<u>4</u>	<u>4</u>
Total	168	126

West Warwick—39th Representative District

Vote Dist. 1	475	320
M.B.	<u>8</u>	<u>7</u>
Total	483	327
Vote Dist. 2	255	155
M.B.	<u>4</u>	<u>1</u>
Total	259	156

West Warwick—39th Representative District

	Stewart	Duhaime, Jr. D.
	R.	
Vote Dist. 4	144	186
M.B.	<u>0</u>	<u>0</u>
Total	144	186
Vote Dist. 5	145	109
M.B.	<u>0</u>	<u>0</u>
Total	145	109

West Warwick—40th Representative District

Vote Dist. 1	53	42
M.B.	<u>3</u>	<u>5</u>
Total	56	47
Vote Dist. 2	517	314
M.B.	<u>5</u>	<u>6</u>
Total	522	320
Vote Dist. 3	538	355
M.B.	<u>5</u>	<u>7</u>
Total	543	362

Senatorial District 20

Total Vote—Smallman, R. 2,794; Day, D. 3,283
Day Plurality 489

Coventry—41st Representative District

	Smallman	Day
	R.	D.
Vote Dist. 3	241	325
M.B.	<u>5</u>	<u>7</u>
Total	246	332
Vote Dist. 4	353	419
M.B.	<u>3</u>	<u>2</u>
Total	356	421
Vote Dist. 5	202	184
M.B.	<u>6</u>	<u>5</u>
Total	208	189

Coventry—42nd Representative District

Vote Dist. 2	396	478
M.B.	<u>15</u>	<u>14</u>
Total	411	492
Vote Dist. 3	449	525
M.B.	<u>6</u>	<u>3</u>
Total	455	528
Vote Dist. 4	307	455
M.B.	<u>4</u>	<u>4</u>
Total	311	459

West Warwick—38th Representative District

Vote Dist. 4	282	276
M.B.	<u>2</u>	<u>3</u>
Total	284	279

West Warwick—40th Representative District

Vote Dist. 4	272	315
M.B.	<u>0</u>	<u>8</u>
Total	272	323
Vote Dist. 5	83	94
M.B.	<u>0</u>	<u>3</u>
Total	83	97
Vote Dist. 6	168	162
M.B.	<u>0</u>	<u>1</u>
Total	168	163

Senatorial District 21

Total Vote—Farnum, R. 5,207
No Opposition

Coventry—24th Representative District

	Farnum	
	R.	
Vote Dist. 1	267	—
M.B.	<u>9</u>	—
Total	276	—

Coventry—39th Representative District

Vote Dist. 1	184	—
M.B.	<u>15</u>	—
Total	199	—

Coventry—41st Representative District

Vote Dist. 1	726	—
M.B.	<u>58</u>	—
Total	784	—
Vote Dist. 2/3	352	—
M.B.	<u>4</u>	—
Total	356	—

Coventry—42nd Representative District

Vote Dist. 1	225	—
M.B.	<u>11</u>	—
Total	236	—

Coventry—53rd Representative District

Vote Dist. 1	255	—
M.B.	<u>19</u>	—
Total	274	—

Coventry—53rd Representative District

	Farnum	
	R.	
Vote Dist. 2	452	
M.B.	<u>10</u>	_____
Total	462	
Vote Dist. 3	443	
M.B.	<u>6</u>	_____
Total	449	

Foster—53rd Representative District

Vote Dist. 1	483	
M.B.	<u>17</u>	_____
Total	500	
Vote Dist. 2	412	
M.B.	<u>7</u>	_____
Total	419	

Scituate—54th Representative District

Vote Dist. 3	343	
M.B.	<u>5</u>	_____
Total	348	
Vote Dist. 5	401	
M.B.	<u>3</u>	_____
Total	404	

Senatorial District 22

Total Vote—Deutsch, R. 4,702
No Opposition

East Greenwich—43rd Representative District

	Deutsch	
	R.	
Vote Dist. 1	469	
M.B.	<u>24</u>	_____
Total	493	
Vote Dist. 2	510	
M.B.	<u>10</u>	_____
Total	520	
Vote Dist. 3	543	
M.B.	<u>33</u>	_____
Total	576	
Vote Dist. 4	493	
M.B.	<u>13</u>	_____
Total	506	
Vote Dist. 5	713	
M.B.	<u>17</u>	_____
Total	730	

East Greenwich—46th Representative District

	Deutsch R.	
Vote Dist. 6	140	
M.B.	<u>3</u>	—
Total	143	

Warwick—36th Representative District

Vote Dist. 2	585	
M.B.	<u>42</u>	—
Total	627	
Vote Dist. 3	309	
M.B.	<u>10</u>	—
Total	319	
Vote Dist. 4	591	
M.B.	<u>3</u>	—
Total	594	

Warwick—37th Representative District

Vote Dist. 6	190	
M.B.	<u>4</u>	—
Total	194	

Senatorial District 23

Total Vote—Radoccia, Jr., R. 3,207; Pederzani, III, D. 3,385
Pederzani Plurality 178

North Kingstown—44th Representative District

	Radoccia, Jr. R.	Pederzani, III D.
Vote Dist. 2	612	475
M.B.	<u>28</u>	<u>19</u>
Total	640	494
Vote Dist. 3	437	558
M.B.	<u>6</u>	<u>7</u>
Total	443	565
Vote Dist. 4	365	445
M.B.	<u>15</u>	<u>6</u>
Total	379	451

North Kingstown—45th Representative District

Vote Dist. 1	383	458
M.B.	<u>31</u>	<u>18</u>
Total	414	476
Vote Dist. 6	537	461
M.B.	<u>37</u>	<u>10</u>
Total	574	471

North Kingstown—45th Representative District

	Radoccia, Jr. R.	Pederzani, III D.
Vote Dist. 9	341	391
M.B.	<u>17</u>	<u>13</u>
Total	358	404

North Kingstown—46th Representative District

Vote Dist. 5	385	515
M.B.	<u>14</u>	<u>9</u>
Total	399	524

Senatorial District 24

Total Vote—Allen, R. 2,261; O'Neill, D. 4,839
O'Neill Plurality 2,578

Narragansett—47th Representative District

	Allen R.	O'Neill D.
Vote Dist. 1	392	595
M.B.	<u>22</u>	<u>15</u>
Total	414	610
Vote Dist. 2	220	451
M.B.	<u>7</u>	<u>12</u>
Total	227	463
Vote Dist. 3	288	654
M.B.	<u>12</u>	<u>28</u>
Total	300	682

Narragansett—48th Representative District

Vote Dist. 4	292	765
M.B.	<u>11</u>	<u>31</u>
Total	303	796
Vote Dist. 5	307	600
M.B.	<u>11</u>	<u>24</u>
Total	318	624

South Kingstown—47th Representative District

Vote Dist. 2	311	733
M.B.	<u>14</u>	<u>12</u>
Total	325	745

South Kingstown—48th Representative District

Vote Dist. 4	373	897
M.B.	<u>1</u>	<u>22</u>
Total	374	919

Senatorial District 25

Total Vote—Russo, R. 4,661
No Opposition

Charlestown—16th Representative District

	Russo	
	R.	
Vote Dist. 1	385	
M.B.	<u>0</u>	
Total	385	—
Vote Dist. 2	445	
M.B.	<u>0</u>	
Total	445	—
Vote Dist. 3	432	
M.B.	<u>0</u>	
Total	432	—

Exeter—52nd Representative District

Vote Dist. 2	317	
M.B.	<u>12</u>	
Total	329	—

Hopkinton—16th Representative District

Vote Dist. 1	468	
M.B.	<u>5</u>	
Total	473	—
Vote Dist. 3	435	
M.B.	<u>6</u>	
Total	441	—

Hopkinton—52nd Representative District

Vote Dist. 2	454	
M.B.	<u>9</u>	
Total	463	—

Richmond—16th Representative District

Vote Dist. 2	202	
M.B.	<u>2</u>	
Total	204	—

Richmond—52nd Representative District

Vote Dist. 1	807	
M.B.	<u>12</u>	
Total	819	—

West Greenwich—52nd Representative District

Vote Dist. 1	655	
M.B.	<u>15</u>	
Total	670	—

Senatorial District 26

Total Vote—Gencarelli, R. 4,264; Sullivan, D. 2,542
 Gencarelli Plurality 1,722

New Shoreham—51st Representative District

	Gencarelli R.	Sullivan D.
Vote Dist. 1	306	200
M.B.	<u>79</u>	<u>53</u>
Total	385	253

Westerly—50th Representative District

Vote Dist. 1	377	367
M.B.	<u>10</u>	<u>8</u>
Total	387	375
Vote Dist. 2	92	48
M.B.	<u>7</u>	<u>1</u>
Total	99	49
Vote Dist. 3	171	150
M.B.	<u>6</u>	<u>6</u>
Total	177	156
Vote Dist. 4	461	378
M.B.	<u>4</u>	<u>6</u>
Total	465	384
Vote Dist. 5	462	269
M.B.	<u>12</u>	<u>5</u>
Total	474	274

Westerly—51st Representative District

Vote Dist. 1	413	243
M.B.	<u>17</u>	<u>5</u>
Total	430	248
Vote Dist. 2	367	182
M.B.	<u>14</u>	<u>5</u>
Total	381	187
Vote Dist. 3	461	227
M.B.	<u>17</u>	<u>6</u>
Total	478	233
Vote Dist. 4	464	190
M.B.	<u>29</u>	<u>10</u>
Total	493	200
Vote Dist. 5	478	178
M.B.	<u>17</u>	<u>5</u>
Total	495	183

Senatorial District 27

Total Vote—Wiesner, R. 3,573; Skunza, Jr., D. 2,163
Weisner Plurality 1,410

Burrillville—60th Representative District

	Wiesner R.	Skunza, Jr. D.
Vote Dist. 1	387	304
M.B.	<u>21</u>	<u>18</u>
Total	408	322
Vote Dist. 2	603	321
M.B.	<u>9</u>	<u>13</u>
Total	612	334
Vote Dist. 3	146	123
M.B.	<u>2</u>	<u>4</u>
Total	148	127
Vote Dist. 4	120	83
M.B.	<u>0</u>	<u>2</u>
Total	120	85
Vote Dist. 5	397	248
M.B.	<u>19</u>	<u>28</u>
Total	416	276

Burrillville—61st Representative District

Vote Dist. 3	344	219
M.B.	<u>5</u>	<u>1</u>
Total	349	220
Vote Dist. 4	273	163
M.B.	<u>2</u>	<u>2</u>
Total	275	165

Glocester—15th Representative District

Vote Dist. 1	493	243
M.B.	<u>14</u>	<u>3</u>
Total	507	246
Vote Dist. 2	399	222
M.B.	<u>7</u>	<u>3</u>
Total	406	235
Vote Dist. 3	322	159
M.B.	<u>10</u>	<u>4</u>
Total	332	163

Senatorial District 28

Total Vote—Northup, Jr., R. 2,743; Acciardo, D. 4,212
 Acciardo Plurality 1,469

Johnston—12th Representative District

	Northup, Jr. R.	Acciardo D.
Vote Dist. 2C.....	53	161
M.B.	<u>4</u>	<u>2</u>
Total	57	163

Johnston—54th Representative District

Vote Dist. 5B.....	557	599
M.B.	<u>5</u>	<u>4</u>
Total	562	603

Johnston—55th Representative District

Vote Dist. 1A.....	222	438
M.B.	<u>2</u>	<u>15</u>
Total	224	453
Vote Dist. 1B.....	241	580
M.B.	<u>2</u>	<u>16</u>
Total	243	596
Vote Dist. 2A.....	414	356
M.B.	<u>2</u>	<u>10</u>
Total	416	366
Vote Dist. 2B.....	179	513
M.B.	<u>1</u>	<u>4</u>
Total	180	517
Vote Dist. 5C.....	182	341
M.B.	<u>4</u>	<u>5</u>
Total	186	346

Johnston—56th Representative District

Vote Dist. 3B.....	48	73
M.B.	<u>0</u>	<u>0</u>
Total	48	73
Vote Dist. 4A.....	474	335
M.B.	<u>6</u>	<u>6</u>
Total	480	341
Vote Dist. 4B.....	143	368
M.B.	<u>2</u>	<u>2</u>
Total	145	370
Vote Dist. 5A.....	199	380
M.B.	<u>3</u>	<u>4</u>
Total	202	384

Senatorial District 29

Total Vote—Flynn, R. 4,776; Devine, D. 3,061
Flynn Plurality 1,715

Glocester—15th Representative District

	Flynn R.	Devine D.
Vote Dist. 4	416	328
M.B.	11	9
Total	<u>427</u>	<u>337</u>

Scituate—54th Representative District

Vote Dist. 1	519	370
M.B.	9	5
Total	<u>528</u>	<u>375</u>
Vote Dist. 4	449	356
M.B.	21	19
Total	<u>470</u>	<u>375</u>

Smithfield—57th Representative District

Vote Dist. 1	658	319
M.B.	22	5
Total	<u>680</u>	<u>324</u>
Vote Dist. 2	626	477
M.B.	23	19
Total	<u>649</u>	<u>496</u>
Vote Dist. 3	427	276
M.B.	3	11
Total	<u>430</u>	<u>287</u>
Vote Dist. 4	434	315
M.B.	6	6
Total	<u>440</u>	<u>321</u>

Smithfield—58th Representative District

Vote Dist. 5	359	186
M.B.	14	9
Total	<u>373</u>	<u>195</u>
Vote Dist. 6	758	347
M.B.	21	4
Total	<u>779</u>	<u>351</u>

Senatorial District 30

Total Vote—Mongeon, Sr., R. 2,081; Kelly D. 4,241
 Kelly Plurality 2,160

North Smithfield—61st Representative District

	Mongeon, Sr. R.	Kelly D.
Vote Dist. 1	195	546
M.B.	<u>8</u>	<u>4</u>
Total	203	550
Vote Dist. 3	202	590
M.B.	<u>1</u>	<u>5</u>
Total	203	595
Vote Dist. 5	194	546
M.B.	<u>1</u>	<u>4</u>
Total	195	571

North Smithfield—62nd Representative District

Vote Dist. 2	259	507
M.B.	<u>2</u>	<u>7</u>
Total	261	514
Vote Dist. 4	281	432
M.B.	<u>2</u>	<u>5</u>
Total	283	437

Woonsocket—63rd Representative District

Vote Dist. 5	77	182
M.B.	<u>1</u>	<u>0</u>
Total	78	182

Woonsocket—64th Representative District

Vote Dist. 1	227	382
M.B.	<u>8</u>	<u>8</u>
Total	235	390
Vote Dist. 2	243	427
M.B.	<u>2</u>	<u>8</u>
Total	245	435
Vote Dist. 3	226	323
M.B.	<u>1</u>	<u>5</u>
Total	227	328
Vote Dist. 4	150	235
M.B.	<u>1</u>	<u>4</u>
Total	151	239

Senatorial District 31

Total Vote—Bouchard, D. 3,092
No Opposition

Woonsocket—62nd Representative District

	Bouchard D.
Vote Dist. 1	315
M.B.	<u>14</u>
Total	329
Vote Dist. 2	277
M.B.	<u>1</u>
Total	278
Vote Dist. 3	360
M.B.	<u>8</u>
Total	368

Woonsocket—63rd Representative District

Vote Dist. 1	343
M.B.	<u>9</u>
Total	352
Vote Dist. 2	313
M.B.	<u>1</u>
Total	314
Vote Dist. 3	323
M.B.	<u>1</u>
Total	324
Vote Dist. 4	471
M.B.	<u>14</u>
Total	485

Woonsocket—65th Representative District

Vote Dist. 5	68
M.B.	<u>1</u>
Total	69

Woonsocket—66th Representative District

Vote Dist. 1	214
M.B.	<u>22</u>
Total	236
Vote Dist. 2	336
M.B.	<u>1</u>
Total	337

Senatorial District 32

Total Vote—Godin, R. 1,932; Badeau, D. 3,152
Badeau Plurality 1,220

Cumberland—68th Representative District

	Godin R.	Badeau D.
Vote Dist. 15	288	336
M.B.	<u>2</u>	<u>3</u>
Total	290	339

Woonsocket—65th Representative District

Vote Dist. 1	114	275
M.B.	<u>2</u>	<u>8</u>
Total	116	283
Vote Dist. 2	214	428
M.B.	<u>1</u>	<u>3</u>
Total	215	431
Vote Dist. 3	327	328
M.B.	<u>0</u>	<u>5</u>
Total	327	333
Vote Dist. 4	179	305
M.B.	<u>3</u>	<u>5</u>
Total	182	310

Woonsocket—66th Representative District

Vote Dist. 3	187	204
M.B.	<u>6</u>	<u>4</u>
Total	193	208
Vote Dist. 4	162	321
M.B.	<u>1</u>	<u>2</u>
Total	163	323
Vote Dist. 5	223	444
M.B.	<u>1</u>	<u>2</u>
Total	224	446

Woonsocket—67th Representative District

Vote Dist. 1	217	473
M.B.	<u>5</u>	<u>6</u>
Total	222	479

Senatorial District 33

Total Vote—Cruise, D. 4,636
No Opposition

Cumberland—67th Representative District

	Cruise D.
Vote Dist. 10	546
M.B.	<u>10</u>
Total	556
Vote Dist. 11	348
M.B.	<u>5</u>
Total	353
Vote Dist. 12	362
M.B.	<u>13</u>
Total	375
Vote Dist. 13	225
M.B.	<u>2</u>
Total	227

Cumberland—68th Representative District

Vote Dist. 7	310
M.B.	<u>16</u>
Total	326
Vote Dist. 8	430
M.B.	<u>2</u>
Total	432
Vote Dist. 9	577
M.B.	<u>2</u>
Total	579
Vote Dist. 14	607
M.B.	<u>4</u>
Total	611

Cumberland—69th Representative District

Vote Dist. 4	425
M.B.	<u>7</u>
Total	432
Vote Dist. 5	454
M.B.	<u>5</u>
Total	459
Vote Dist. 6	283
M.B.	<u>3</u>
Total	286

Senatorial District 34

Total Vote—McDevitt, R. 3,464; Azar, D. 2,915; Dolphin, I. 865
 McDevitt Plurality 549

Lincoln—58th Representative District

	McDevitt R.	Azar D.	Dolphin I.
Vote Dist. 1.....	140	293	47
M.B.....	<u>0</u>	<u>1</u>	<u>1</u>
Total.....	140	294	48
Vote Dist. 2.....	163	344	96
M.B.....	<u>4</u>	<u>9</u>	<u>3</u>
Total.....	167	353	99
Vote Dist. 3.....	233	173	161
M.B.....	<u>4</u>	<u>10</u>	<u>5</u>
Total.....	237	183	166

Lincoln—59th Representative District

Vote Dist. 1.....	305	364	138
M.B.....	<u>3</u>	<u>1</u>	<u>0</u>
Total.....	308	365	138
Vote Dist. 2.....	260	218	93
M.B.....	<u>5</u>	<u>2</u>	<u>2</u>
Total.....	265	220	95
Vote Dist. 3.....	264	283	51
M.B.....	<u>4</u>	<u>3</u>	<u>1</u>
Total.....	268	286	52
Vote Dist. 4.....	421	190	52
M.B.....	<u>9</u>	<u>4</u>	<u>1</u>
Total.....	430	194	53
Vote Dist. 5.....	233	124	31
M.B.....	<u>4</u>	<u>0</u>	<u>1</u>
Total.....	237	124	32
Vote Dist. 6.....	482	228	82
M.B.....	<u>7</u>	<u>1</u>	<u>2</u>
Total.....	489	229	84
Vote Dist. 7.....	170	97	25
M.B.....	<u>1</u>	<u>0</u>	<u>0</u>
Total.....	171	97	25

Lincoln—74th Representative District

Vote Dist. 1.....	235	168	45
M.B.....	<u>1</u>	<u>1</u>	<u>1</u>
Total.....	236	169	46
Vote Dist. 2.....	73	49	14
M.B.....	<u>0</u>	<u>0</u>	<u>0</u>
Total.....	73	49	14

Smithfield—15th Representative District

	McDevitt R.	Azar D.	Dolphin I.
Vote Dist. 10.....	122	99	04
M.B.....	<u>3</u>	<u>0</u>	<u>0</u>
Total.....	125	99	04

Smithfield—57th Representative District

Vote Dist. 7.....	107	81	01
M.B.....	<u>2</u>	<u>0</u>	<u>0</u>
Total.....	109	81	01

Smithfield—58th Representative District

Vote Dist. 8.....	65	55	04
M.B.....	<u>0</u>	<u>1</u>	<u>1</u>
Total.....	65	56	05
Vote Dist. 9.....	139	102	04
M.B.....	<u>5</u>	<u>14</u>	<u>0</u>
Total.....	144	116	04

Senatorial District 35

Total Vote—Issa, D. 3,235
No Opposition

Central Falls—72nd Representative District

	Issa D.
Vote Dist. 3.....	66
M.B.....	<u>4</u>
Total.....	70
Vote Dist. 7.....	155
M.B.....	<u>3</u>
Total.....	158
Vote Dist. 10.....	445
M.B.....	<u>2</u>
Total.....	447

Central Falls—73rd Representative District

Vote Dist. 4.....	124
M.B.....	<u>0</u>
Total.....	124
Vote Dist. 5.....	571
M.B.....	<u>25</u>
Total.....	596
Vote Dist. 8.....	559
M.B.....	<u>10</u>
Total.....	569

Cumberland—69th Representative District

	Issa D.
Vote Dist. 2	325
M.B.	<u> 2</u>
Total	327
Vote Dist. 3	419
M.B.	<u> 3</u>
Total	422

Cumberland—73rd Representative District

Vote Dist. 1	207
M.B.	<u> 5</u>
Total	212

Lincoln—72nd Representative District

Vote Dist. 1	213
M.B.	<u> 2</u>
Total	215
Vote Dist. 2	95
M.B.	<u> 0</u>
Total	95

Senatorial District 36

Total Vote—Marciano, D. 5,606
No Opposition

North Providence—10th Representative District

	Marciano D.
Vote Dist. 3A	419
M.B.	<u> 18</u>
Total	437

North Providence—70th Representative District

Vote Dist. 1A	496
M.B.	<u> 9</u>
Total	505
Vote Dist. 1B	317
M.B.	<u> 5</u>
Total	322
Vote Dist. 1C	600
M.B.	<u> 18</u>
Total	618
Vote Dist. 1D	625
M.B.	<u> 9</u>
Total	634

North Providence—70th Representative District

	Marciano D.
Vote Dist. 3B.....	591
M.B.	<u>12</u>
Total.....	603

North Providence—71st Representative District

Vote Dist. 1E.....	302
M.B.	<u>8</u>
Total.....	310
Vote Dist. 1F.....	584
M.B.	<u>18</u>
Total.....	602
Vote Dist. 2A.....	864
M.B.	<u>17</u>
Total.....	881
Vote Dist. 2D.....	686
M.B.	<u>8</u>
Total.....	694

Senatorial District 37

Total Vote—Gagnon, R. 1,168; Gannon, D. 3,304
Gannon Plurality 2,136

North Providence—6th Representative District

	Gagnon R.	Gannon D.
Vote Dist. 2C.....	162	477
M.B.	<u>1</u>	<u>6</u>
Total.....	163	483
Vote Dist. 2F.....	177	470
M.B.	<u>1</u>	<u>4</u>
Total.....	178	474

North Providence—71st Representative District

Vote Dist. 2B.....	173	490
M.B.	<u>1</u>	<u>8</u>
Total.....	174	498

Pawtucket—74th Representative District

Vote Dist. 3.....	143	343
M.B.	<u>1</u>	<u>7</u>
Total.....	144	350
Vote Dist. 4.....	272	577
M.B.	<u>0</u>	<u>5</u>
Total.....	272	582

Pawtucket—75th Representative District

	Gagnon R.	Gannon D.
Vote Dist. 3	73	290
M.B.	<u>4</u>	<u>5</u>
Total	77	295
Vote Dist. 5	160	622
M.B.	<u>0</u>	<u>0</u>
Total	160	622

Senatorial District 38

Total Vote—McBurney, III, D. 2,844
No Opposition

Pawtucket—75th Representative District

	McBurney, III D.
Vote Dist. 1	247
M.B.	<u>5</u>
Total	252

Pawtucket—76th Representative District

Vote Dist. 2	378
M.B.	<u>2</u>
Total	380
Vote Dist. 4	419
M.B.	<u>7</u>
Total	426
Vote Dist. 5	466
M.B.	<u>1</u>
Total	467

Pawtucket—77th Representative District

Vote Dist. 2	373
M.B.	<u>16</u>
Total	389
Vote Dist. 3	457
M.B.	<u>10</u>
Total	467
Vote Dist. 5	379
M.B.	<u>19</u>
Total	398

Pawtucket—78th Representative District

Vote Dist. 8	64
M.B.	<u>1</u>
Total	65

Senatorial District 39

Total Vote—Jones, R. 1,122; Sabatini, D. 3,054
 Sabatini Plurality 1,932

Central Falls—72nd Representative District

	Jones R.	Sabatini D.
Vote Dist. 2	12	41
M.B.	<u>0</u>	<u>0</u>
Total		41
Vote Dist. 6	141	308
M.B.	<u>0</u>	<u>0</u>
Total	141	308
Vote Dist. 9	47	134
M.B.	<u>0</u>	<u>0</u>
Total	47	134

Central Falls—78th Representative District

Vote Dist. 1	51	203
M.B.	<u>0</u>	<u>0</u>
Total	51	203

Pawtucket—74th Representative District

Vote Dist. 1	50	99
M.B.	<u>1</u>	<u>0</u>
Total	51	99
Vote Dist. 2	14	26
M.B.	<u>0</u>	<u>0</u>
Total	14	26

Pawtucket—75th Representative District

Vote Dist. 2	20	79
M.B.	<u>0</u>	<u>0</u>
Total	20	79

Pawtucket—76th Representative District

Vote Dist. 1	33	161
M.B.	<u>0</u>	<u>3</u>
Total	33	164

Pawtucket—77th Representative District

Vote Dist. 1	114	211
M.B.	<u>0</u>	<u>3</u>
Total	114	214
Vote Dist. 6	24	85
M.B.	<u>0</u>	<u>3</u>
Total	24	88

Pawtucket—78th Representative District

	Jones	Sabatini
	R.	D.
Vote Dist. 1	106	533
M.B.	<u> 2</u>	<u> 3</u>
Total	108	536
Vote Dist. 3	54	198
M.B.	<u> 3</u>	<u> 2</u>
Total	57	200
Vote Dist. 5	11	19
M.B.	<u> 0</u>	<u> 0</u>
Total	11	19
Vote Dist. 6	15	35
M.B.	<u> 1</u>	<u> 2</u>
Total	16	37

Pawtucket—80th Representative District

Vote Dist. 4	42	117
M.B.	<u> 0</u>	<u> 0</u>
Total	42	117
Vote Dist. 5	310	621
M.B.	<u> 1</u>	<u> 4</u>
Total	311	625

Pawtucket—81st Representative District

Vote Dist. 5	69	164
M.B.	<u> 2</u>	<u> 0</u>
Total	71	164

Senatorial District 40

Total Vote—Folan, R. 1,792; Miller, D. 3,435
Miller Plurality 1,643

Pawtucket—78th Representative District

	Folan	Miller
	R.	D.
Vote Dist. 2	129	147
M.B.	<u> 1</u>	<u> 0</u>
Total	130	147
Vote Dist. 4	138	302
M.B.	<u> 3</u>	<u> 8</u>
Total	141	310

Pawtucket—79th Representative District

Vote Dist. 1	307	497
M.B.	<u> 4</u>	<u> 5</u>
Total	311	502

Pawtucket—79th Representative District

	Folan R.	Miller D.
Vote Dist. 2	209	480
M.B.	<u>2</u>	<u>4</u>
Total	211	484
Vote Dist. 3	194	565
M.B.	<u>0</u>	<u>2</u>
Total	194	567
Vote Dist. 5	146	273
M.B.	<u>2</u>	<u>3</u>
Total	148	276
Vote Dist. 6	79	91
M.B.	<u>1</u>	<u>0</u>
Total	80	91

Pawtucket—80th Representative District

Vote Dist. 1	227	452
M.B.	<u>7</u>	<u>9</u>
Total	234	461
Vote Dist. 2	291	471
M.B.	<u>0</u>	<u>0</u>
Total	291	471
Vote Dist. 6	52	123
M.B.	<u>0</u>	<u>3</u>
Total	52	126

Senatorial District 41

Total Vote—Lynch, R. 3,262; Irons, D. 4,203
Irons Plurality 941

East Providence—82nd Representative District

	Lynch R.	Irons D.
Vote Dist. 1	363	398
M.B.	<u>10</u>	<u>9</u>
Total	373	407
Vote Dist. 2	335	341
M.B.	<u>6</u>	<u>8</u>
Total	341	349
Vote Dist. 3	380	389
M.B.	<u>8</u>	<u>5</u>
Total	388	394
Vote Dist. 4	455	556
M.B.	<u>15</u>	<u>22</u>
Total	470	578

East Providence—82nd Representative District

	Lynch R.	Irons D.
Vote Dist. 5	194	283
M.B.	<u>1</u>	<u>2</u>
Total	195	285

East Providence—83rd Representative District

Vote Dist. 6	130	185
M.B.	<u>3</u>	<u>5</u>
Total	133	190

Pawtucket—81st Representative District

Vote Dist. 1	444	578
M.B.	<u>12</u>	<u>30</u>
Total	456	608
Vote Dist. 2	361	463
M.B.	<u>4</u>	<u>3</u>
Total	365	466
Vote Dist. 4	309	536
M.B.	<u>3</u>	<u>12</u>
Total	312	548
Vote Dist. 4	229	372
M.B.	<u>0</u>	<u>6</u>
Total	229	378

Senatorial District 42

Total Vote—Correia, D. 3,125
No Opposition

East Providence—2nd Representative District

	Correia D.
Vote Dist. 9	178
M.B.	<u>5</u>
Total	183

East Providence—83rd Representative District

Vote Dist. 7	224
M.B.	<u>33</u>
Total	257
Vote Dist. 10	501
M.B.	<u>13</u>
Total	514
Vote Dist. 11	463
M.B.	<u>7</u>
Total	470

East Providence—84th Representative District

	Correia D.
Vote Dist. 16A.....	191
M.B.	<u>4</u>
Total.....	195

East Providence—85th Representative District

Vote Dist. 12.....	508
M.B.	<u>15</u>
Total.....	523
Vote Dist. 13.....	440
M.B.	<u>18</u>
Total.....	458
Vote Dist. 14.....	511
M.B.	<u>14</u>
Total.....	525

Senatorial District 43

Total Vote—Scanlon, R. 2,397; McStay, D. 3,673
 McStay Plurality 1,276

East Providence—84th Representative District

	Scanlon R.	McStay D.
Vote Dist. 16.....	190	255
M.B.	<u>12</u>	<u>10</u>
Total.....	202	265
Vote Dist. 17.....	178	322
M.B.	<u>4</u>	<u>4</u>
Total.....	182	326
Vote Dist. 18.....	258	549
M.B.	<u>14</u>	<u>29</u>
Total.....	272	578
Vote Dist. 21.....	232	221
M.B.	<u>9</u>	<u>6</u>
Total.....	241	227
Vote Dist. 22.....	274	343
M.B.	<u>9</u>	<u>12</u>
Total.....	283	355

East Providence—85th Representative District

Vote Dist. 15.....	121	272
M.B.	<u>4</u>	<u>4</u>
Total.....	125	276

East Providence—86th Representative District

	Scanlon R.	McStay D.
Vote Dist. 19	165	264
M.B.	<u>5</u>	<u>5</u>
Total	170	269
Vote Dist. 20	315	357
M.B.	<u>3</u>	<u>7</u>
Total	318	364
Vote Dist. 23	155	272
M.B.	<u>5</u>	<u>5</u>
Total	160	277
Vote Dist. 24	189	367
M.B.	<u>2</u>	<u>3</u>
Total	191	370
Vote Dist. 25	251	364
M.B.	<u>4</u>	<u>2</u>
Total	255	366

Senatorial District 44

Total Vote—Hanson, R. 4,811; Wilson, D. 2,560
Hanson Plurality 2,251

Barrington—87th Representative District

	Hanson R.	Wilson D.
Vote Dist. 1	325	306
M.B.	<u>12</u>	<u>3</u>
Total	337	309
Vote Dist. 2	570	262
M.B.	<u>11</u>	<u>1</u>
Total	581	263
Vote Dist. 3	605	290
M.B.	<u>17</u>	<u>4</u>
Total	622	294

East Providence—87th Representative District

Vote Dist. 26	334	226
M.B.	<u>2</u>	<u>3</u>
Total	336	229
Vote Dist. 27	237	183
M.B.	<u>7</u>	<u>4</u>
Total	244	187

Barrington—88th Representative District

	Hanson R.	Wilson D.
Vote Dist. 1	542	215
M.B.	<u>26</u>	<u>7</u>
Total	568	222
Vote Dist. 2	389	441
M.B.	<u>7</u>	<u>5</u>
Total	396	446
Vote Dist. 3	596	203
M.B.	<u>24</u>	<u>4</u>
Total	620	207
Vote Dist. 4	654	143
M.B.	<u>18</u>	<u>3</u>
Total	672	146
Vote Dist. 5	419	250
M.B.	<u>16</u>	<u>7</u>
Total	435	257

Senatorial District 45

Total Vote—Demopulos, R. 2,241; Alegria, D. 3,516
Alegria Plurality 1,275

Bristol—90th Representative District

	Demopulos R.	Alegria D.
Vote Dist. 1	305	330
M.B.	<u>7</u>	<u>13</u>
Total	312	343
Vote Dist. 2	325	379
M.B.	<u>9</u>	<u>10</u>
Total	334	389
Vote Dist. 3	313	269
M.B.	<u>17</u>	<u>12</u>
Total	330	281
Vote Dist. 4	181	443
M.B.	<u>9</u>	<u>20</u>
Total	190	463
Vote Dist. 6	18	17
M.B.	<u>2</u>	<u>0</u>
Total	20	17

Bristol—91st Representative District

Vote Dist. 1	206	421
M.B.	<u>5</u>	<u>0</u>
Total	211	421

Bristol—91st Representative District

	Demopulos R.	Alegria D.
Vote Dist. 2	90	238
M.B.	<u>4</u>	<u>5</u>
Total	94	243
Vote Dist. 3	136	376
M.B.	<u>16</u>	<u>13</u>
Total	152	389

Bristol—93rd Representative District

Vote Dist. 2	59	186
M.B.	<u>2</u>	<u>5</u>
Total	61	191

Warren—89th Representative District

Vote Dist. 1	133	225
M.B.	<u>8</u>	<u>16</u>
Total	141	241
Vote Dist. 2	100	151
M.B.	<u>1</u>	<u>5</u>
Total	101	156
Vote Dist. 3	152	210
M.B.	<u>3</u>	<u>6</u>
Total	155	216

Warren—90th Representative District

Vote Dist. 1	140	163
M.B.	<u>0</u>	<u>3</u>
Total	140	166

Senatorial District 46

Total Vote—Driscoll, R. 2,576; Mathieu, D. 3,245; Leary, Jr., I. 150
Mathieu Plurality 669

Bristol—90th Representative District

	Driscoll R.	Mathieu D.	Leary, Jr. I.
Vote Dist. 5	155	161	09
M.B.	<u>6</u>	<u>1</u>	<u>1</u>
Total	161	162	10

Bristol—91st Representative District

Vote Dist. 4	143	202	09
M.B.	<u>3</u>	<u>4</u>	<u>0</u>
Total	146	206	09
Vote Dist. 5	163	311	11
M.B.	<u>15</u>	<u>19</u>	<u>2</u>
Total	178	330	13

Bristol—93rd Representative District

	Driscoll R.	Mathieu Leary, Jr. D.	I.
Vote Dist. 1	51	41	03
M.B.	<u>1</u>	<u>2</u>	<u>0</u>
Total	52	43	03

Portsmouth—93rd Representative District

Vote Dist. 2	226	260	08
M.B.	<u>23</u>	<u>15</u>	<u>1</u>
Total	249	275	09
Vote Dist. 3	304	401	06
M.B.	<u>11</u>	<u>14</u>	<u>1</u>
Total	315	415	07
Vote Dist. 3A	229	221	12
M.B.	<u>7</u>	<u>6</u>	<u>2</u>
Total	236	227	14
Vote Dist. 4	292	440	40
M.B.	<u>14</u>	<u>13</u>	<u>2</u>
Total	306	453	42
Vote Dist. 5	43	28	0
M.B.	<u>2</u>	<u>0</u>	<u>0</u>
Total	45	28	0

Portsmouth—94th Representative District

Vote Dist. 1	470	432	20
M.B.	<u>21</u>	<u>11</u>	<u>1</u>
Total	491	443	21

Warren—89th Representative District

Vote Dist. 4A	249	381	11
M.B.	<u>1</u>	<u>0</u>	<u>0</u>
Total	250	381	11
Vote Dist. 4B	144	276	11
M.B.	<u>3</u>	<u>6</u>	<u>0</u>
Total	147	282	11

Senatorial District 47

Total Vote—Parente, R. 1,968; Forte, D. 4,072
Forte Plurality 2,104

Little Compton—94th Representative District

	Parente R.	Forte D.
Vote Dist. 1	497	825
M.B.	<u>31</u>	<u>43</u>
Total	528	868

Tiverton—92nd Representative District

	Parente R.	Forte D.
Vote Dist. 1	158	355
M.B.	<u>18</u>	<u>24</u>
Total	176	379
Vote Dist. 3	115	329
M.B.	<u>3</u>	<u>9</u>
Total	118	338
Vote Dist. 4	185	482
M.B.	<u>4</u>	<u>9</u>
Total	189	491
Vote Dist. 5	145	423
M.B.	<u>5</u>	<u>10</u>
Total	150	433
Vote Dist. 6	105	340
M.B.	<u>0</u>	<u>1</u>
Total	105	341

Tiverton—94th Representative District

Vote Dist. 1	103	137
M.B.	<u>0</u>	<u>7</u>
Total	103	144
Vote Dist. 2	250	464
M.B.	<u>5</u>	<u>2</u>
Total	255	466
Vote Dist. 3	32	175
M.B.	<u>4</u>	<u>1</u>
Total	36	176

Warren—89th Representative District

Vote Dist. 5	151	189
M.B.	<u>2</u>	<u>6</u>
Total	153	195
Vote Dist. 6	153	236
M.B.	<u>2</u>	<u>5</u>
Total	155	241

Senatorial District 48

Total Vote—Gibbs, R. 3,440; Kane, D. 2,047
Gibbs Plurality 1,393

Middletown—95th Representative District

	Gibbs R.	Kane D.
Vote Dist. 1	416	291
M.B.	<u>23</u>	<u>5</u>
Total	439	296

Middletown—95th Representative District

	Gibbs R.	Kane D.
Vote Dist. 2	405	304
M.B.	<u>19</u>	<u>11</u>
Total	424	315

Middletown—96th Representative District

Vote Dist. 1	494	283
M.B.	<u>15</u>	<u>9</u>
Total	509	292
Vote Dist. 2	513	268
M.B.	<u>35</u>	<u>7</u>
Total	548	275
Vote Dist. 3	482	241
M.B.	<u>42</u>	<u>13</u>
Total	524	254

Portsmouth—95th Representative District

Vote Dist. 7	178	165
M.B.	<u>5</u>	<u>6</u>
Total	183	171

Portsmouth—96th Representative District

Vote Dist. 6	597	253
M.B.	<u>26</u>	<u>11</u>
Total	623	264
Vote Dist. 6A.....	182	178
M.B.	<u>8</u>	<u>2</u>
Total	190	180

Senatorial District 49

Total Vote—Lewis, R. 1,825; Carlin, Jr., D. 2,840
Carlin Plurality 1,015

Jamestown—98th Representative District

	Lewis R.	Carlin, Jr. D.
Vote Dist. 1	817	1082
M.B.	<u>38</u>	<u>51</u>
Total	855	1133

Middletown—97th Representative District

Vote Dist. 1	33	62
M.B.	<u>3</u>	<u>3</u>
Total	36	65

Newport—97th Representative District

	Lewis R.	Carlin, Jr. D.
Vote Dist. 2	230	413
M.B.	<u>13</u>	<u>19</u>
Total	243	432
Vote Dist. 3	193	312
M.B.	<u>3</u>	<u>1</u>
Total	196	313
Vote Dist. 4	67	148
M.B.	<u>2</u>	<u>2</u>
Total	69	150

Newport—98th Representative District

Vote Dist. 1	132	190
M.B.	<u>8</u>	<u>1</u>
Total	140	191
Vote Dist. 2	216	446
M.B.	<u>8</u>	<u>9</u>
Total	224	455
Vote Dist. 3	58	94
M.B.	<u>3</u>	<u>6</u>
Total	61	100

Newport—100th Representative District

Vote Dist. 6	01	01
M.B.	<u>0</u>	<u>0</u>
Total	01	01

Senatorial District 50

Total Vote—Field, R. 2,190; Kerins, D. 3,319
Kerins Plurality 1,129

Middletown—99th Representative District

	Field R.	Kerins D.
Vote Dist. 1	235	348
M.B.	<u>9</u>	<u>7</u>
Total	244	355

Newport—97th Representative District

Vote Dist. 1	56	125
M.B.	<u>3</u>	<u>2</u>
Total	59	127

Newport—98th Representative District

Vote Dist. 4	107	159
M.B.	<u>4</u>	<u>13</u>
Total	111	172

Newport—99th Representative District

	Field R.	Kerins D.
Vote Dist. 1	138	130
M.B.	<u>20</u>	<u>14</u>
Total	158	144
Vote Dist. 2	342	408
M.B.	<u>10</u>	<u>16</u>
Total	352	424
Vote Dist. 3	311	440
M.B.	<u>17</u>	<u>22</u>
Total	328	462
Vote Dist. 4	93	160
M.B.	<u>4</u>	<u>12</u>
Total	97	172

Newport—100th Representative District

Vote Dist. 1	156	149
M.B.	<u>13</u>	<u>12</u>
Total	169	161
Vote Dist. 2	30	40
M.B.	<u>4</u>	<u>2</u>
Total	34	42
Vote Dist. 3	139	326
M.B.	<u>16</u>	<u>13</u>
Total	155	339
Vote Dist. 4	245	433
M.B.	<u>3</u>	<u>7</u>
Total	248	440
Vote Dist. 5	229	472
M.B.	<u>6</u>	<u>9</u>
Total	235	481

Comparison—Actual Votes Cast for Governor and Protective Counter Reading of Ballots Cast in Voting Machines

In 1986, the percentage of voters who failed to have their ballots recorded was 4%. Under the former paper ballot plan the blanks and defective averaged 8–10%.

	Number of Voters	Votes Cast	Votes Unrecorded	Percent
BARRINGTON.....	6,905	6,703	202	3%
BRISTOL.....	6,389	6,028	361	5%
BURRILLVILLE.....	3,935	3,786	149	3%
CENTRAL FALLS.....	3,842	3,624	218	6%
CHARLESTOWN.....	1,861	1,817	44	2%
COVENTRY.....	9,639	9,427	212	2%
CRANSTON.....	31,608	30,836	772	2%
CUMBERLAND.....	10,012	9,584	428	4%
EAST GREENWICH.....	4,450	4,330	120	2%
EAST PROVIDENCE.....	16,597	15,908	689	4%
EXETER.....	1,509	1,450	59	4%
FOSTER.....	1,260	1,216	44	3%
GLOCESTER.....	2,807	2,727	80	2%
HOPKINTON.....	1,888	1,694	194	11%
JAMESTOWN.....	2,005	1,965	40	2%
JOHNSTON.....	10,657	10,186	471	4%
LINCOLN.....	7,465	7,238	227	3%
LITTLE COMPTON.....	1,463	1,344	119	8%
MIDDLETOWN.....	4,672	4,574	98	2%
NARRAGANSETT.....	4,855	4,712	143	3%
NEWPORT.....	7,698	7,293	405	5%
NEW SHOREHAM.....				
NORTH KINGSTOWN...	8,033	7,776	257	3%
NORTH PROVIDENCE...	13,164	12,595	569	4%
NORTH SMITHFIELD....	3,822	3,639	183	5%
PAWTUCKET.....	20,997	19,970	1,027	5%
PORTSMOUTH.....	5,390	5,184	206	3%
PROVIDENCE.....	44,306	42,581	1,725	4%
RICHMOND.....	1,531	1,499	32	2%
SCITUATE.....	3,590	3,510	80	2%
SMITHFIELD.....	6,397	6,211	186	2%
SOUTH KINGSTOWN....	6,434	6,258	176	2%
TIVERTON.....	4,369	4,113	256	6%
WARREN.....	3,651	3,535	116	3%
WARWICK.....	33,180	32,329	851	2%
WESTERLY.....	6,284	6,040	244	4%
WEST GREENWICH.....	1,245	1,213	32	2%
WEST WARWICK.....	8,650	8,277	373	4%
WOONSOCKET.....	12,245	11,622	623	5%
STATE TOTAL.....	324,805	312,794	12,011	4%

GRAND SUMMARY

Total Vote Cast at General Election, November 4, 1986

For Congress: First Congressional District Total

St Germain, D.....	Votes Cast--M.B.	85,072
Holmes, R.....	Votes Cast--M.B.	62,337
St Germain plurality 22,735		

For Congress: Second Congressional District

Schneider, R.....	Votes Cast--M.B.	113,603
Ferry, D.....	Votes Cast--M.B.	44,588
Schneider plurality 69,015		

For Governor

DiPrete, R.....	Votes Cast--M.B.	208,822
Sundlun, D.....	Votes Cast--M.B.	104,504
Healey, I.....	Votes Cast--M.B.	5,964
Affigne, I.....	Votes Cast--M.B.	3,481
DiPrete plurality 104,318		

For Lieutenant Governor

Licht, D.....	Votes Cast--M.B.	169,625
Farmer, R.....	Votes Cast--M.B.	152,350
Licht plurality 17,275		

For Secretary of State

Connell, D.....	Votes Cast--M.B.	187,701
Lyle, R.....	Votes Cast--M.B.	112,065
Connell plurality 75,636		

For Attorney General

O'Neil, D.....	Votes Cast--M.B.	163,699
Violet, R.....	Votes Cast--M.B.	158,444
O'Neil plurality 5,255		

For General Treasurer

Begin, D.....	Votes Cast--M.B.	224,785
Bianchi, R.....	Votes Cast--M.B.	73,133
Gilman, I.....	Votes Cast--M.B.	4,381
Begin plurality 151,652		

GRAND SUMMARY

Total Vote Cast at General Election, November 6, 1984

For Presidential Electors		Total
Reagan-Bush, R.....	Votes Cast--M.B.	212,080
Mondale-Ferraro, D.....	Votes Cast--M.B.	197,106
Richards-Salaman, A.I.....	Votes Cast--M.B.	510
Johnson-Walton, C.P.....	Votes Cast--M.B.	240
Hall-Davis, C.P.....	Votes Cast--M.B.	75
Bergland-Lewis, L.P.....	Votes Cast--M.B.	277
Serrette-Ross, R.I.A.....	Votes Cast--M.B.	49
Mason-Zimmerman, S.W.P.....	Votes Cast--M.B.	61
Holmes-Vera, W.W.P.....	Votes Cast--M.B.	91
Reagan-Bush plurality 14,974		
For United States Senate		
Leonard, R.....	Votes Cast--M.B.	108,492
Pell, D.....	Votes Cast--M.B.	286,780
Pell plurality 178,288		
For Congress; First Congressional District		
Rego, R.....	Votes Cast--M.B.	59,926
St Germain, D.....	Votes Cast--M.B.	130,585
St Germain plurality 70,659		
For Congress; Second Congressional District		
Schneider, R.....	Votes Cast--M.B.	135,151
Sinapi, D.....	Votes Cast--M.B.	64,357
Schneider plurality 70,794		
For Governor		
DiPrete, R.....	Votes Cast--M.B.	245,059
Solomon, D.....	Votes Cast--M.B.	163,311
DiPrete plurality 81,748		
For Lieutenant Governor		
Sapinsley, R.....	Votes Cast--M.B.	194,528
Licht, D.....	Votes Cast--M.B.	197,121
Licht plurality 2,593		
For Secretary of State		
Farmer, R.....	Votes Cast--M.B.	263,934
Cimino, D.....	Votes Cast--M.B.	127,745
Farmer plurality 136,189		
For Attorney General		
Violet, R.....	Votes Cast--M.B.	202,855
Roberts, D.....	Votes Cast--M.B.	197,753
Violet plurality 5,102		
For General Treasurer		
Levesque, R.....	Votes Cast--M.B.	149,937
Begin, D.....	Votes Cast--M.B.	218,207
Begin plurality 68,70		

GRAND SUMMARY

Total Vote Cast at General Election, November 2, 1982

For United States Senator

Total

Michaelson, D.....	Votes Cast--M.B.	167,282
Chafee, R.....	Votes Cast--M.B.	175,495
Chafee plurality 8,213		

For Congress; First Congressional District

St Germain, D.....	Votes Cast--M.B.	97,154
Stallwood, R.....	Votes Cast--M.B.	61,253
Fowler, I.....	Votes Cast--M.B.	1,624
St Germain plurality 35,901		

For Congress; Second Congressional District

Aukerman, D.....	Votes Cast--M.B.	76,769
Schneider, R.....	Votes Cast--M.B.	96,282
Schneider plurality 19,513		

For Governor

Garrahy, D.....	Votes Cast--M.B.	247,208
Marzullo, R.....	Votes Cast--M.B.	79,602
Salk, I.....	Votes Cast--M.B.	7,033
Van Daam, I.....	Votes Cast--M.B.	3,405
Gerrahy plurality 167,606		

For Lieutenant Governor

DiLuglio, D.....	Votes Cast--M.B.	191,399
Doolittle, R.....	Votes Cast--M.B.	128,652
DiLuglio plurality 62,747		

For Secretary of State

Lederberg, D.....	Votes Cast--M.B.	163,904
Farmer, R.....	Votes Cast--M.B.	166,434
Farmer plurality 2,530		

For Attorney General

Roberts D.....	Votes Cast--M.B.	190,456
Violet, R.....	Votes Cast--M.B.	143,433
Roberts plurality 47,023		

For General Treasurer

Solomon, D.....	Votes Cast--M.B.	246,309
Stromberg, R.....	Votes Cast--M.B.	72,146
Solomon plurality 174,163		

**TOTAL VOTES CAST ON
1985 REFERENDA**

**TOTAL VOTES CAST ON
ASBESTOS AND DANGEROUS PRODUCTS
ABATEMENT FUND—BONDS—\$20,000,000**

City or Town	Approve	Reject
BARRINGTON.....	1,548	803
BRISTOL.....	1,086	583
BURRILLVILLE.....	584	424
CENTRAL FALLS.....	1,495	758
CHARLESTOWN.....	332	227
COVENTRY.....	1,983	857
CRANSTON.....	5,709	2,815
CUMBERLAND.....	1,594	1,008
EAST GREENWICH.....	863	479
EAST PROVIDENCE.....	3,181	1,862
EXETER.....	306	199
FOSTER.....	229	146
GLOCESTER.....	462	355
HOPKINTON.....	328	287
JAMESTOWN.....	629	304
JOHNSTON.....	1,523	1,046
LONCOLN.....	1,362	921
LITTLE COMPTON.....	259	174
MIDDLETOWN.....	788	483
NARRAGANSETT.....	943	477
NEWPORT.....	2,672	1,684
NEW SHOREHAM.....	178	109
NORTH KINGSTOWN.....	1,788	1,136
NORTH PROVIDENCE.....	1,842	1,011
NORTH SMITHFIELD.....	1,362	1,021
PAWTUCKET.....	8,826	5,237
PORTSMOUTH.....	836	564
PROVIDENCE.....	9,317	6,414
RICHMOND.....	294	184
SCITUATE.....	627	471
SMITHFIELD.....	1,030	645
SOUTH KINGSTOWN.....	1,531	716
TIVERTON.....	497	422
WARREN.....	639	362
WARWICK.....	6,309	3,580
WESTERLY.....	872	439
WEST GREENWICH.....	168	122
WEST WARWICK.....	915	729
WOONSOCKET.....	4,793	3,900
STATE TOTAL	69,950	43,679

TOTAL VOTES CAST ON 1985 STATE HOUSE RENOVATIONS—BONDS—\$5,500,000

City or Town	Approve	Reject
BARRINGTON.....	1,642	628
BRISTOL.....	1,124	565
BURRILLVILLE.....	681	371
CENTRAL FALLS.....	1,144	1,008
CHARLESTOWN.....	356	223
COVENTRY.....	1,166	798
CRANSTON.....	5,399	3,029
CUMBERLAND.....	1,720	955
EAST GREENWICH.....	992	384
EAST PROVIDENCE.....	3,270	1,685
EXETER.....	303	206
FOSTER.....	248	146
GLOCESTER.....	493	343
HOPKINTON.....	309	308
JAMESTOWN.....	604	329
JOHNSTON.....	1,453	1,064
LINCOLN.....	1,486	836
LITTLE COMPTON.....	308	128
MIDDLETOWN.....	686	585
NARRAGANSETT.....	951	506
NEWPORT.....	2,288	2,239
NEW SHOREHAM.....	221	89
NORTH KINGSTOWN.....	1,876	1,074
NORTH PROVIDENCE.....	1,742	1,038
NORTH SMITHFIELD.....	1,352	1,084
PAWTUCKET.....	7,369	6,708
PORTSMOUTH.....	807	604
PROVIDENCE.....	9,163	6,965
RICHMOND.....	280	206
SCITUATE.....	672	432
SMITHFIELD.....	1,011	637
SOUTH KINGSTOWN.....	1,554	726
TIVERTON.....	598	328
WARREN.....	715	316
WARWICK.....	6,062	3,793
WESTERLY.....	717	586
WEST GREENWICH.....	166	126
WEST WARWICK.....	935	712
WOONSOCKET.....	4,276	4,471
STATE TOTAL	67,239	46,997

**TOTAL VOTES CAST ON
1985 MENTAL HEALTH, RETARDATION AND
HOSPITALS—BONDS—\$12,680,000**

City or Town	Approve	Reject
BARRINGTON.....	1,733	644
BRISTOL.....	1,306	433
BURRILLVILLE.....	696	355
CENTRAL FALLS.....	1,662	631
CHARLESTOWN.....	386	188
COVENTRY.....	1,231	750
CRANSTON.....	6,153	2,425
CUMBERLAND.....	1,923	789
EAST GREENWICH.....	954	419
EAST PROVIDENCE.....	3,723	1,370
EXETER.....	283	234
FOSTER.....	254	140
GLOCESTER.....	550	290
HOPKINTON.....	376	254
JAMESTOWN.....	684	268
JOHNSTON.....	1,753	811
LINCOLN.....	1,636	704
LITTLE COMPTON.....	299	137
MIDDLETOWN.....	882	408
NARRAGANSETT.....	1,036	425
NEWPORT.....	3,211	1,422
NEW SHOREHAM.....	218	75
NORTH KINGSTOWN.....	1,846	1,041
NORTH PROVIDENCE.....	2,218	777
NORTH SMITHFIELD.....	1,722	775
PAWTUCKET.....	10,165	4,333
PORTSMOUTH.....	961	465
PROVIDENCE.....	11,138	5,264
RICHMOND.....	320	163
SCITUATE.....	707	416
SMITHFIELD.....	1,178	508
SOUTH KINGSTOWN.....	1,647	627
TIVERTON.....	603	328
WARREN.....	804	243
WARWICK.....	6,891	3,035
WESTERLY.....	871	442
WEST GREENWICH.....	165	122
WEST WARWICK.....	1,046	646
WOONSOCKET.....	6,300	3,061
STATE TOTAL	80,818	35,988

TOTAL VOTES CAST ON 1985 UNDERGROUND STORAGE TANK REVOLVING FUND—BONDS—\$1,500,000

City or Town	Approve	Reject
BARRINGTON.....	1,550	754
BRISTOL.....	965	654
BURRILLVILLE.....	556	452
CENTRAL FALLS.....	1,060	969
CHARLESTOWN.....	320	242
COVENTRY.....	1,021	901
CRANSTON.....	4,586	3,448
CUMBERLAND.....	1,427	1,103
EAST GREENWICH.....	855	478
EAST PROVIDENCE.....	2,787	1,990
EXETER.....	258	238
FOSTER.....	218	160
GLOCESTER.....	452	351
HOPKINTON.....	293	309
JAMESTOWN.....	583	326
JOHNSTON.....	1,236	1,132
LINCOLN.....	1,281	966
LITTLE COMPTON.....	287	140
MIDDLETOWN.....	720	523
NARRAGANSETT.....	894	519
NEWPORT.....	2,487	1,834
NEW SHOREHAM.....	192	86
NORTH KINGSTOWN.....	1,636	1,184
NORTH PROVIDENCE.....	1,537	1,187
NORTH SMITHFIELD.....	1,196	1,072
PAWTUCKET.....	6,711	6,455
PORTSMOUTH.....	786	581
PROVIDENCE.....	8,000	7,242
RICHMOND.....	277	189
SCITUATE.....	571	493
SMITHFIELD.....	901	733
SOUTH KINGSTOWN.....	1,514	698
TIVERTON.....	511	382
WARREN.....	597	360
WARWICK.....	5,376	4,091
WESTERLY.....	664	573
WEST GREENWICH.....	162	126
WEST WARWICK.....	755	799
WOONSOCKET.....	3,533	4,513
STATE TOTAL	59,772	49,079

**TOTAL VOTES CAST ON
1985 AGRICULTURAL LAND
PRESERVATION PROGRAM—BONDS—\$2,000,000**

City or Town	Approve	Reject
BARRINGTON.....	1,688	649
BRISTOL.....	1,224	429
BURRILLVILLE.....	649	358
CENTRAL FALLS.....	1,291	904
CHARLESTOWN.....	400	177
COVENTRY.....	1,203	742
CRANSTON.....	5,432	2,712
CUMBERLAND.....	1,822	778
EAST GREENWICH.....	990	357
EAST PROVIDENCE.....	3,255	1,559
EXETER.....	381	132
FOSTER.....	309	87
GLOCESTER.....	614	217
HOPKINTON.....	381	239
JAMESTOWN.....	718	218
JOHNSTON.....	1,517	934
LINCOLN.....	1,494	774
LITTLE COMPTON.....	371	75
MIDDLETOWN.....	902	367
NARRAGANSETT.....	1,041	392
NEWPORT.....	2,872	1,564
NEW SHOREHAM.....	262	50
NORTH KINGSTOWN.....	2,120	804
NORTH PROVIDENCE.....	1,754	999
NORTH SMITHFIELD.....	1,438	905
PAWTUCKET.....	8,188	5,063
PORTSMOUTH.....	1,094	340
PROVIDENCE.....	8,915	6,424
RICHMOND.....	386	103
SCITUATE.....	807	295
SMITHFIELD.....	1,184	493
SOUTH KINGSTOWN.....	1,866	428
TIVERTON.....	614	294
WARREN.....	765	237
WARWICK.....	6,480	3,172
WESTERLY.....	779	489
WEST GREENWICH.....	212	86
WEST WARWICK.....	940	669
WOONSOCKET.....	4,433	3,863
STATE TOTAL	72,003	39,028

**TOTAL VOTES CAST ON 1985
HERITAGE CAPITAL DEVELOPMENT PROGRAM
BONDS-\$9,000,000**

City or Town	Approve	Reject
BARRINGTON.....	1,567	761
BRISTOL.....	1,016	630
BURRILLVILLE.....	525	475
CENTRAL FALLS.....	1,047	1,047
CHARLESTOWN.....	339	233
COVENTRY.....	945	994
CRANSTON.....	4,530	3,620
CUMBERLAND.....	1,518	1,082
EAST GREENWICH.....	883	466
EAST PROVIDENCE.....	2,798	2,052
EXETER.....	282	217
FOSTER.....	224	167
GLOCESTER.....	476	341
HOPKINTON.....	309	314
JAMESTOWN.....	610	322
JOHNSTON.....	1,225	1,207
LINCOLN.....	1,282	1,008
LITTLE COMPTON.....	327	121
MIDDLETOWN.....	640	609
NARRAGANSETT.....	916	520
NEWPORT.....	2,276	2,218
NEW SHOREHAM.....	247	57
NORTH KINGSTOWN.....	1,703	1,200
NORTH PROVIDENCE.....	1,476	1,305
NORTH SMITHFIELD.....	1,146	1,218
PAWTUCKET.....	6,712	7,077
PORTSMOUTH.....	777	624
PROVIDENCE.....	8,212	7,467
RICHMOND.....	289	181
SCITUATE.....	575	509
SMITHFIELD.....	911	746
SOUTH KINGSTOWN.....	1,560	684
TIVERTON.....	483	417
WARREN.....	589	391
WARWICK.....	5,244	4,413
WESTERLY.....	691	565
WEST GREENWICH.....	160	134
WEST WARWICK.....	747	835
WOONSOCKET.....	3,972	4,681
STATE TOTAL	60,236	51,763

**TOTAL VOTES CAST ON
1985 SPECIAL CAPITAL IMPROVEMENT PROGRAM
TRANSPORTATION—BONDS—\$16,000,000**

City or Town	Approve	Reject
BARRINGTON.....	1,803	551
BRISTOL.....	1,230	475
BURRILLVILLE.....	696	349
CENTRAL FALLS.....	1,307	898
CHARLESTOWN.....	402	179
COVENTRY.....	1,322	660
CRANSTON.....	5,570	2,820
CUMBERLAND.....	1,854	869
EAST GREENWICH.....	989	381
EAST PROVIDENCE.....	3,362	1,541
EXETER.....	320	193
FOSTER.....	229	164
GLOCESTER.....	571	259
HOPKINTON.....	364	266
JAMESTOWN.....	661	286
JOHNSTON.....	1,502	971
LINCOLN.....	1,491	812
LITTLE COMPTON.....	310	130
MIDDLETOWN.....	903	377
NARRAGANSETT.....	1,064	393
NEWPORT.....	2,881	1,661
NEW SHOREHAM.....	185	107
NORTH KINGSTOWN.....	1,992	942
NORTH PROVIDENCE.....	1,953	927
NORTH SMITHFIELD.....	1,414	989
PAWTUCKET.....	8,187	5,809
PORTSMOUTH.....	998	424
PROVIDENCE.....	9,990	6,084
RICHMOND.....	321	161
SCITUATE.....	706	399
SMITHFIELD.....	1,120	559
SOUTH KINGSTOWN.....	1,694	600
TIVERTON.....	612	301
WARREN.....	744	284
WARWICK.....	6,511	3,365
WESTERLY.....	786	493
WEST GREENWICH.....	186	112
WEST WARWICK.....	1,080	595
WOONSOCKET.....	5,065	3,785
STATE TOTAL	<u>73,569</u>	<u>40,842</u>

**TOTAL VOTES CAST FOR
1985 SPECIAL CAPITOL IMPROVEMENT PROGRAM
HANDICAPPED ACCESSIBILITY—
BONDS-\$5,000,000**

City or Town	Approve	Reject
BARRINGTON.....	1,339	1,013
BRISTOL.....	1,285	619
BURRILLVILLE.....	658	682
CENTRAL FALLS.....	1,526	699
CHARLESTOWN.....	354	219
COVENTRY.....	1,104	832
CRANSTON.....	5,018	3,325
CUMBERLAND.....	1,661	965
EAST GREENWICH.....	621	571
EAST PROVIDENCE.....	3,092	1,913
EXETER.....	277	230
FOSTER.....	227	167
GLOCESTER.....	468	354
HOPKINTON.....	372	247
JAMESTOWN.....	590	336
JOHNSTON.....	1,616	950
LINCOLN.....	1,370	879
LITTLE COMPTON.....	256	177
MIDDLETOWN.....	832	437
NARRAGANSETT.....	926	532
NEWPORT.....	3,041	1,597
NEW SHOREHAM.....	204	84
NORTH KINGSTOWN.....	1,714	1,221
NORTH PROVIDENCE.....	1,970	1,102
NORTH SMITHFIELD.....	1,534	913
PAWTUCKET.....	9,242	5,185
PORTSMOUTH.....	920	499
PROVIDENCE.....	9,686	6,468
RICHMOND.....	297	188
SCITUATE.....	624	473
SMITHFIELD.....	1,006	666
SOUTH KINGSTOWN.....	1,449	793
TIVERTON.....	539	366
WARREN.....	664	358
WARWICK.....	5,913	3,917
WESTERLY.....	795	515
WEST GREENWICH.....	171	120
WEST WARWICK.....	919	713
WOONSOCKET.....	5,453	3,647
STATE TOTAL	70,871	44,697

NOTES

**TOTAL VOTES CAST ON CONSTITUTIONAL
QUESTIONS NOVEMBER 4, 1986**

**CONSTITUTIONAL CONVENTION
TOTAL VOTES CAST ON
REWRITE OF THE PRESENT CONSTITUTION**

City or Town	Approve	Reject
BARRINGTON.....	4,891	1,482
BRISTOL.....	3,547	1,607
BURRILLVILLE.....	2,166	1,132
CENTRAL FALLS.....	1,882	1,035
CHARLESTOWN.....	1,253	438
COVENTRY.....	5,688	3,200
CRANSTON.....	17,882	9,259
CUMBERLAND.....	5,995	2,684
EAST GREENWICH.....	3,242	1,030
EAST PROVIDENCE.....	9,635	4,664
EXETER.....	956	483
FOSTER.....	773	406
GLOCESTER.....	1,747	827
HOPKINTON.....	1,139	562
JAMESTOWN.....	1,467	572
JOHNSTON.....	5,129	3,384
LINCOLN.....	4,343	2,267
LITTLE COMPTON.....	872	389
MIDDLETOWN.....	2,734	1,487
NARRAGANSETT.....	3,400	1,178
NEWPORT.....	4,466	2,289
NEW SHOREHAM.....	466	151
NORTH KINGSTOWN.....	6,025	1,826
NORTH PROVIDENCE.....	6,953	3,716
NORTH SMITHFIELD.....	2,220	1,092
PAWTUCKET.....	11,297	6,305
PORTSMOUTH.....	3,305	1,560
PROVIDENCE.....	23,954	16,533
RICHMOND.....	1,046	415
SCITUATE.....	1,313	1,074
SMITHFIELD.....	3,978	1,952
SOUTH KINGSTOWN.....	4,591	1,433
TIVERTON.....	2,230	1,246
WARREN.....	2,049	1,044
WARWICK.....	20,348	9,376
WESTERLY.....	3,444	1,590
WEST GREENWICH.....	710	418
WEST WARWICK.....	4,624	2,501
WOONSOCKET.....	6,322	3,762
STATE TOTAL	188,082	96,453

CONSTITUTIONAL CONVENTION TOTAL VOTES CAST ON JUDICIAL SELECTION AND DISCIPLINE

City or Town	Approve	Reject
BARRINGTON.....	2,476	3,820
BRISTOL.....	2,172	2,799
BURRILLVILLE.....	1,770	1,524
CENTRAL FALLS.....	1,507	1,367
CHARLESTOWN.....	889	760
COVENTRY.....	4,080	4,553
CRANSTON.....	11,037	15,101
CUMBERLAND.....	4,460	4,100
EAST GREENWICH.....	1,700	2,463
EAST PROVIDENCE.....	6,074	7,718
EXETER.....	613	794
FOSTER.....	535	619
GLOCESTER.....	1,201	1,326
HOPKINTON.....	827	826
JAMESTOWN.....	889	1,019
JOHNSTON.....	3,857	4,382
LINCOLN.....	3,047	3,430
LITTLE COMPTON.....	550	654
MIDDLETOWN.....	1,872	2,253
NARRAGANSETT.....	1,998	2,471
NEWPORT.....	3,305	3,521
NEW SHOREHAM.....	309	282
NORTH KINGSTOWN.....	3,617	4,043
NORTH PROVIDENCE.....	4,804	5,662
NORTH SMITHFIELD.....	1,737	1,511
PAWTUCKET.....	8,290	9,060
PORTSMOUTH.....	2,231	2,494
PROVIDENCE.....	15,218	19,409
RICHMOND.....	639	768
SCITUATE.....	1,482	1,742
SMITHFIELD.....	2,534	3,243
SOUTH KINGSTOWN.....	2,656	3,354
TIVERTON.....	1,892	1,677
WARREN.....	1,331	1,642
WARWICK.....	13,090	16,352
WESTERLY.....	2,680	2,143
WEST GREENWICH.....	462	636
WEST WARWICK.....	3,253	3,689
WOONSOCKET.....	5,451	4,380
STATE TOTAL	126,535	147,587

**CONSTITUTIONAL CONVENTION
TOTAL VOTES CAST ON
LEGISLATIVE PAY AND MILEAGE**

City or Town	Approve	Reject
BARRINGTON.....	2,479	3,853
BRISTOL.....	1,665	3,284
BURRILLVILLE.....	1,128	2,183
CENTRAL FALLS.....	989	1,937
CHARLESTOWN.....	809	863
COVENTRY.....	2,910	5,851
CRANSTON.....	8,555	18,055
CUMBERLAND.....	2,937	5,625
EAST GREENWICH.....	1,817	2,360
EAST PROVIDENCE.....	4,665	9,344
EXETER.....	546	808
FOSTER.....	419	760
GLOCESTER.....	907	1,651
HOPKINTON.....	691	976
JAMESTOWN.....	846	1,075
JOHNSTON.....	2,541	5,854
LINCOLN.....	2,118	4,414
LITTLE COMPTON.....	534	685
MIDDLETOWN.....	1,648	2,492
NARRAGANSETT.....	1,840	2,705
NEWPORT.....	2,832	4,065
NEW SHOREHAM.....	349	244
NORTH KINGSTOWN.....	3,353	4,253
NORTH PROVIDENCE.....	3,292	7,283
NORTH SMITHFIELD.....	1,136	2,189
PAWTUCKET.....	5,543	11,830
PORTSMOUTH.....	1,846	2,943
PROVIDENCE.....	13,846	21,843
RICHMOND.....	536	895
SCITUATE.....	1,099	2,162
SMITHFIELD.....	1,978	3,860
SOUTH KINGSTOWN.....	2,716	3,379
TIVERTON.....	1,395	2,227
WARREN.....	961	2,075
WARWICK.....	9,954	19,648
WESTERLY.....	2,291	2,676
WEST GREENWICH.....	326	788
WEST WARWICK.....	2,283	4,754
WOONSOCKET.....	3,065	6,886
STATE TOTAL	98,845	178,775

CONSTITUTIONAL CONVENTION TOTAL VOTES CAST ON FOUR-YEAR TERMS AND RECALL

City or Town	Approve	Reject
BARRINGTON.....	2,506	3,906
BRISTOL.....	2,086	3,160
BURRILLVILLE.....	1,490	1,879
CENTRAL FALLS.....	1,308	1,723
CHARLESTOWN.....	820	870
COVENTRY.....	3,652	5,218
CRANSTON.....	10,961	16,602
CUMBERLAND.....	3,752	4,846
EAST GREENWICH.....	1,799	2,418
EAST PROVIDENCE.....	5,391	8,860
EXETER.....	544	892
FOSTER.....	501	694
GLOCESTER.....	1,019	1,564
HOPKINTON.....	785	898
JAMESTOWN.....	837	1,093
JOHNSTON.....	3,288	5,362
LINCOLN.....	2,755	3,873
LITTLE COMPTON.....	571	660
MIDDLETOWN.....	1,869	2,336
NARRAGANSETT.....	1,871	2,745
NEWPORT.....	3,185	3,842
NEW SHOREHAM.....	332	273
NORTH KINGSTOWN.....	3,465	4,309
NORTH PROVIDENCE.....	4,112	6,714
NORTH SMITHFIELD.....	1,541	1,837
PAWTUCKET.....	6,874	10,792
PORTSMOUTH.....	2,120	2,749
PROVIDENCE.....	15,106	21,149
RICHMOND.....	557	888
SCITUATE.....	1,276	2,029
SMITHFIELD.....	2,285	3,743
SOUTH KINGSTOWN.....	2,586	3,521
TIVERTON.....	1,775	1,938
WARREN.....	1,235	1,864
WARWICK.....	11,372	18,796
WESTERLY.....	2,664	2,399
WEST GREENWICH.....	383	730
WEST WARWICK.....	3,097	4,176
WOONSOCKET.....	4,639	5,429
STATE TOTAL	116,379	166,777

CONSTITUTIONAL CONVENTION TOTAL VOTES CAST ON VOTER INITIATIVE

City or Town	Approve	Reject
BARRINGTON.....	2,442	3,766
BRISTOL.....	2,265	2,585
BURRILLVILLE.....	1,671	1,533
CENTRAL FALLS.....	1,550	1,233
CHARLESTOWN.....	883	751
COVENTRY.....	4,044	4,461
CRANSTON.....	11,795	13,985
CUMBERLAND.....	4,332	3,911
EAST GREENWICH.....	1,731	2,354
EAST PROVIDENCE.....	6,063	7,464
EXETER.....	647	732
FOSTER.....	544	602
GLOCESTER.....	1,193	1,297
HOPKINTON.....	887	729
JAMESTOWN.....	912	957
JOHNSTON.....	4,111	3,881
LINCOLN.....	2,874	3,354
LITTLE COMPTON.....	561	609
MIDDLETOWN.....	1,894	2,144
NARRAGANSETT.....	2,114	2,301
NEWPORT.....	3,407	3,249
NEW SHOREHAM.....	385	195
NORTH KINGSTOWN.....	3,634	3,918
NORTH PROVIDENCE.....	4,982	5,074
NORTH SMITHFIELD.....	1,647	1,539
PAWTUCKET.....	8,310	8,483
PORTSMOUTH.....	2,226	2,426
PROVIDENCE.....	16,570	17,694
RICHMOND.....	752	642
SCITUATE.....	1,439	1,748
SMITHFIELD.....	2,600	3,071
SOUTH KINGSTOWN.....	2,699	3,243
TIVERTON.....	1,973	1,551
WARREN.....	1,321	1,608
WARWICK.....	13,234	15,526
WESTERLY.....	2,718	1,962
WEST GREENWICH.....	512	587
WEST WARWICK.....	3,236	3,513
WOONSOCKET.....	5,151	4,616
STATE TOTAL	129,309	139,294

CONSTITUTIONAL CONVENTION TOTAL VOTES CAST ON ETHICS IN GOVERNMENT

City or Town	Approve	Reject
BARRINGTON.....	2,882	3,264
BRISTOL.....	2,519	2,324
BURRILLVILLE.....	1,894	1,341
CENTRAL FALLS.....	1,687	1,118
CHARLESTOWN.....	999	636
COVENTRY.....	4,617	3,919
CRANSTON.....	13,023	13,289
CUMBERLAND.....	4,930	3,406
EAST GREENWICH.....	2,029	2,100
EAST PROVIDENCE.....	6,816	6,795
EXETER.....	674	711
FOSTER.....	616	537
GLOCESTER.....	1,374	1,141
HOPKINTON.....	921	706
JAMESTOWN.....	1,024	864
JOHNSTON.....	4,291	3,618
LINCOLN.....	3,477	2,888
LITTLE COMPTON.....	647	551
MIDDLETOWN.....	2,178	1,918
NARRAGANSETT.....	2,368	2,080
NEWPORT.....	3,852	2,802
NEW SHOREHAM.....	402	186
NORTH KINGSTOWN.....	4,058	3,635
NORTH PROVIDENCE.....	5,427	4,680
NORTH SMITHFIELD.....	1,908	1,305
PAWTUCKET.....	9,223	7,740
PORTSMOUTH.....	2,534	2,139
PROVIDENCE.....	17,446	16,343
RICHMOND.....	718	696
SCITUATE.....	1,656	1,542
SMITHFIELD.....	2,998	2,706
SOUTH KINGSTOWN.....	3,057	2,916
TIVERTON.....	2,146	1,341
WARREN.....	1,457	1,457
WARWICK.....	15,055	13,977
WESTERLY.....	3,136	1,675
WEST GREENWICH.....	496	592
WEST WARWICK.....	3,595	3,176
WOONSOCKET.....	5,843	3,850
STATE TOTAL	143,973	125,964

**CONSTITUTIONAL CONVENTION
TOTAL VOTES CAST ON
BUDGET POWERS AND EXECUTIVE SUCCESSION**

City or Town	Approve	Reject
BARRINGTON.....	4,423	1,760
BRISTOL.....	3,085	1,876
BURRILLVILLE.....	2,086	1,132
CENTRAL FALLS.....	1,733	1,028
CHARLESTOWN.....	1,169	447
COVENTRY.....	5,373	3,069
CRANSTON.....	16,325	9,358
CUMBERLAND.....	5,635	2,615
EAST GREENWICH.....	3,001	1,080
EAST PROVIDENCE.....	8,743	4,691
EXETER.....	815	568
FOSTER.....	785	351
GLOCESTER.....	1,644	836
HOPKINTON.....	971	634
JAMESTOWN.....	1,299	566
JOHNSTON.....	4,724	3,153
LINCOLN.....	4,093	2,167
LITTLE COMPTON.....	812	360
MIDDLETOWN.....	2,510	1,491
NARRAGANSETT.....	2,952	1,400
NEWPORT.....	4,272	2,269
NEW SHOREHAM.....	431	136
NORTH KINGSTOWN.....	5,527	1,982
NORTH PROVIDENCE.....	6,260	3,710
NORTH SMITHFIELD.....	2,105	1,078
PAWTUCKET.....	10,413	6,270
PORTSMOUTH.....	2,958	1,575
PROVIDENCE.....	21,083	11,762
RICHMOND.....	802	588
SCITUATE.....	2,082	1,083
SMITHFIELD.....	3,561	2,068
SOUTH KINGSTOWN.....	4,207	1,684
TIVERTON.....	2,338	986
WARREN.....	1,793	1,185
WARWICK.....	18,757	9,791
WESTERLY.....	3,389	1,330
WEST GREENWICH.....	563	517
WEST WARWICK.....	4,208	2,480
WOONSOCKET.....	6,083	3,439
STATE TOTAL	173,010	92,435

CONSTITUTIONAL CONVENTION TOTAL VOTES CAST ON RIGHTS OF THE PEOPLE

City or Town	Approve	Reject
BARRINGTON.....	2,873	3,382
BRISTOL.....	2,885	2,127
BURRILLVILLE.....	2,128	1,168
CENTRAL FALLS.....	2,008	927
CHARLESTOWN.....	984	646
COVENTRY.....	4,976	3,650
CRANSTON.....	14,883	11,480
CUMBERLAND.....	5,383	3,089
EAST GREENWICH.....	2,094	2,040
EAST PROVIDENCE.....	7,870	6,087
EXETER.....	737	668
FOSTER.....	632	503
GLOCESTER.....	1,462	1,069
HOPKINTON.....	972	666
JAMESTOWN.....	1,043	863
JOHNSTON.....	5,061	3,264
LINCOLN.....	3,779	2,661
LITTLE COMPTON.....	671	524
MIDDLETOWN.....	2,335	1,799
NARRAGANSETT.....	2,506	1,996
NEWPORT.....	4,070	2,717
NEW SHOREHAM.....	433	163
NORTH KINGSTOWN.....	4,298	3,339
NORTH PROVIDENCE.....	6,128	4,251
NORTH SMITHFIELD.....	2,082	1,194
PAWTUCKET.....	10,794	6,626
PORTSMOUTH.....	2,796	1,971
PROVIDENCE.....	19,910	15,768
RICHMOND.....	717	697
SCITUATE.....	1,768	1,463
SMITHFIELD.....	3,219	2,548
SOUTH KINGSTOWN.....	3,132	2,894
TIVERTON.....	2,434	1,196
WARREN.....	1,694	1,307
WARWICK.....	16,814	12,748
WESTERLY.....	3,201	1,677
WEST GREENWICH.....	545	557
WEST WARWICK.....	4,206	2,765
WOONSOCKET.....	6,614	3,241
STATE TOTAL	160,137	115,731

CONSTITUTIONAL CONVENTION TOTAL VOTES CAST ON SHORE USE AND ENVIRONMENTAL PROTECTION

City or Town	Approve	Reject
BARRINGTON.....	4,203	2,070
BRISTOL.....	3,652	1,367
BURRILLVILLE.....	2,146	1,094
CENTRAL FALLS.....	1,876	912
CHARLESTOWN.....	1,139	529
COVENTRY.....	5,628	2,939
CRANSTON.....	17,038	9,001
CUMBERLAND.....	5,945	2,000
EAST GREENWICH.....	2,948	1,218
EAST PROVIDENCE.....	9,208	4,438
EXETER.....	882	530
FOSTER.....	751	404
GLOCESTER.....	1,661	829
HOPKINTON.....	1,065	567
JAMESTOWN.....	1,289	622
JOHNSTON.....	5,303	2,758
LINCOLN.....	4,303	2,081
LITTLE COMPTON.....	776	442
MIDDLETOWN.....	2,679	1,420
NARRAGANSETT.....	3,289	1,229
NEWPORT.....	4,819	1,979
NEW SHOREHAM.....	513	116
NORTH KINGSTOWN.....	5,378	2,229
NORTH PROVIDENCE.....	6,692	3,628
NORTH SMITHFIELD.....	2,165	1,056
PAWTUCKET.....	11,495	5,970
PORTSMOUTH.....	3,170	1,562
PROVIDENCE.....	22,861	10,566
RICHMOND.....	965	449
SCITUATE.....	2,138	1,088
SMITHFIELD.....	3,883	1,836
SOUTH KINGSTOWN.....	4,371	1,662
TIVERTON.....	2,416	1,106
WARREN.....	2,005	978
WARWICK.....	19,860	9,374
WESTERLY.....	3,007	1,583
WEST GREENWICH.....	700	426
WEST WARWICK.....	4,604	2,243
WOONSOCKET.....	6,198	3,345
STATE TOTAL	183,021	88,046

CONSTITUTIONAL CONVENTION TOTAL VOTES CAST ON FELON OFFICE HOLDING AND VOTING

City or Town	Approve	Reject
BARRINGTON.....	4,127	2,043
BRISTOL.....	3,051	1,758
BURRILLVILLE.....	1,998	1,220
CENTRAL FALLS.....	1,669	1,067
CHARLESTOWN.....	1,116	524
COVENTRY.....	5,157	3,312
CRANSTON.....	15,341	10,880
CUMBERLAND.....	5,282	2,933
EAST GREENWICH.....	2,989	1,321
EAST PROVIDENCE.....	8,314	5,132
EXETER.....	802	593
FOSTER.....	737	406
GLOCESTER.....	1,568	942
HOPKINTON.....	980	629
JAMESTOWN.....	1,100	270
JOHNSTON.....	4,864	2,989
LINCOLN.....	3,834	2,416
LITTLE COMPTON.....	735	419
MIDDLETOWN.....	2,346	1,682
NARRAGANSETT.....	2,807	1,605
NEWPORT.....	3,972	2,613
NEW SHOREHAM.....	411	169
NORTH KINGSTOWN.....	4,965	2,415
NORTH PROVIDENCE.....	6,223	3,756
NORTH SMITHFIELD.....	2,016	1,165
PAWTUCKET.....	9,835	6,758
PORTSMOUTH.....	2,885	1,765
PROVIDENCE.....	20,259	12,894
RICHMOND.....	822	585
SCITUATE.....	2,016	1,181
SMITHFIELD.....	3,589	2,092
SOUTH KINGSTOWN.....	3,829	2,129
TIVERTON.....	2,284	1,138
WARREN.....	1,749	1,137
WARWICK.....	17,848	10,906
WESTERLY.....	3,177	1,491
WEST GREENWICH.....	560	523
WEST WARWICK.....	4,098	2,645
WOONSOCKET.....	5,708	3,759
STATE TOTAL	164,863	101,262

CONSTITUTIONAL CONVENTION TOTAL VOTES CAST ON LIBRARIES

City or Town	Approve	Reject
BARRINGTON.....	4,308	1,937
BRISTOL.....	2,950	1,527
BURRILLVILLE.....	1,955	1,273
CENTRAL FALLS.....	1,839	934
CHARLESTOWN.....	1,112	532
COVENTRY.....	4,895	3,608
CRANSTON.....	17,672	8,359
CUMBERLAND.....	5,635	2,694
EAST GREENWICH.....	3,044	1,116
EAST PROVIDENCE.....	9,613	4,055
EXETER.....	873	512
FOSTER.....	798	353
GLOCESTER.....	1,678	803
HOPKINTON.....	947	664
JAMESTOWN.....	1,250	636
JOHNSTON.....	5,388	2,648
LINCOLN.....	4,037	2,604
LITTLE COMPTON.....	812	378
MIDDLETOWN.....	2,381	1,658
NARRAGANSETT.....	3,186	1,278
NEWPORT.....	4,170	2,602
NEW SHOREHAM.....	409	181
NORTH KINGSTOWN.....	5,075	2,251
NORTH PROVIDENCE.....	7,006	3,206
NORTH SMITHFIELD.....	2,039	1,164
PAWTUCKET.....	10,767	5,908
PORTSMOUTH.....	2,828	1,812
PROVIDENCE.....	26,697	8,229
RICHMOND.....	956	458
SCITUATE.....	2,099	1,096
SMITHFIELD.....	3,881	1,853
SOUTH KINGSTOWN.....	4,280	1,736
TIVERTON.....	2,268	1,205
WARREN.....	2,027	931
WARWICK.....	19,920	9,134
WESTERLY.....	3,164	1,583
WEST GREENWICH.....	656	429
WEST WARWICK.....	4,368	2,464
WOONSOCKET.....	5,948	3,683
STATE TOTAL	182,931	87,494

CONSTITUTIONAL CONVENTION TOTAL VOTES CAST ON BAIL

City or Town	Approve	Reject
BARRINGTON.....	4,029	2,185
BRISTOL.....	3,136	1,727
BURRILLVILLE.....	2,213	1,131
CENTRAL FALLS.....	1,960	869
CHARLESTOWN.....	1,110	539
COVENTRY.....	5,593	2,944
CRANSTON.....	16,763	9,513
CUMBERLAND.....	5,916	2,471
EAST GREENWICH.....	2,812	1,309
EAST PROVIDENCE.....	8,863	4,827
EXETER.....	832	539
FOSTER.....	802	357
GLOCESTER.....	1,680	834
HOPKINTON.....	1,060	562
JAMESTOWN.....	1,186	684
JOHNSTON.....	8,074	2,892
LINCOLN.....	4,273	2,125
LITTLE COMPTON.....	743	438
MIDDLETOWN.....	2,450	1,596
NARRAGANSETT.....	2,819	1,629
NEWPORT.....	4,111	2,628
NEW SHOREHAM.....	379	208
NORTH KINGSTOWN.....	5,283	2,316
NORTH PROVIDENCE.....	6,684	3,487
NORTH SMITHFIELD.....	2,265	969
PAWTUCKET.....	11,081	5,888
PORTSMOUTH.....	3,009	1,663
PROVIDENCE.....	20,136	13,851
RICHMOND.....	819	594
SCITUATE.....	2,127	1,092
SMITHFIELD.....	3,785	1,937
SOUTH KINGSTOWN.....	3,780	2,202
TIVERTON.....	2,504	1,028
WARREN.....	1,890	1,045
WARWICK.....	18,523	10,069
WESTERLY.....	3,411	1,336
WEST GREENWICH.....	616	482
WEST WARWICK.....	4,533	2,326
WOONSOCKET.....	6,727	2,974
STATE TOTAL	177,977	95,296

CONSTITUTIONAL CONVENTION TOTAL VOTES CAST ON HOME RULE

City or Town	Approve	Reject
BARRINGTON.....	1,392	4,624
BRISTOL.....	1,500	3,270
BURRILLVILLE.....	1,284	1,967
CENTRAL FALLS.....	1,115	1,613
CHARLESTOWN.....	686	843
COVENTRY.....	2,513	5,790
CRANSTON.....	6,565	19,031
CUMBERLAND.....	2,834	5,366
EAST GREENWICH.....	1,109	2,953
EAST PROVIDENCE.....	3,435	9,917
EXETER.....	419	867
FOSTER.....	386	746
GLOCESTER.....	795	1,698
HOPKINTON.....	668	910
JAMESTOWN.....	704	1,156
JOHNSTON.....	2,431	5,361
LINCOLN.....	1,935	4,207
LITTLE COMPTON.....	424	763
MIDDLETOWN.....	1,353	2,635
NARRAGANSETT.....	1,277	3,078
NEWPORT.....	2,529	4,098
NEW SHOREHAM.....	467	169
NORTH KINGSTOWN.....	2,357	5,115
NORTH PROVIDENCE.....	3,356	6,332
NORTH SMITHFIELD.....	1,078	2,093
PAWTUCKET.....	5,436	11,458
PORTSMOUTH.....	1,626	2,988
PROVIDENCE.....	9,792	23,163
RICHMOND.....	447	953
SCITUATE.....	893	2,303
SMITHFIELD.....	1,644	3,913
SOUTH KINGSTOWN.....	4,100	4,160
TIVERTON.....	1,373	2,045
WARREN.....	844	2,082
WARWICK.....	7,488	20,722
WESTERLY.....	2,362	2,268
WEST GREENWICH.....	285	796
WEST WARWICK.....	2,384	4,402
WOONSOCKET.....	3,471	6,147
STATE TOTAL	84,757	182,002

CONSTITUTIONAL CONVENTION TOTAL VOTES CAST ON PARAMOUNT RIGHT TO LIFE/ABORTION

City or Town	Approve	Reject
BARRINGTON.....	1,624	4,852
BRISTOL.....	2,320	3,329
BURRILLVILLE.....	1,518	1,978
CENTRAL FALLS.....	1,760	1,563
CHARLESTOWN.....	355	1,354
COVENTRY.....	2,859	6,296
CRANSTON.....	9,626	19,540
CUMBERLAND.....	3,573	5,527
EAST GREENWICH.....	1,036	3,319
EAST PROVIDENCE.....	5,033	10,246
EXETER.....	403	1,182
FOSTER.....	269	955
GLOCESTER.....	776	1,900
HOPKINTON.....	476	1,305
JAMESTOWN.....	534	1,236
JOHNSTON.....	3,400	5,646
LINCOLN.....	2,327	4,574
LITTLE COMPTON.....	350	977
MIDDLETOWN.....	1,373	3,131
NARRAGANSETT.....	1,295	3,455
NEWPORT.....	2,350	4,967
NEW SHOREHAM.....	122	510
NORTH KINGSTOWN.....	1,978	5,813
NORTH PROVIDENCE.....	4,532	7,235
NORTH SMITHFIELD.....	1,477	2,034
PAWTUCKET.....	7,434	11,668
PORTSMOUTH.....	1,581	3,541
PROVIDENCE.....	13,398	26,535
RICHMOND.....	326	1,168
SCITUATE.....	880	2,493
SMITHFIELD.....	2,028	4,121
SOUTH KINGSTOWN.....	1,242	5,018
TIVERTON.....	1,698	2,337
WARREN.....	1,382	1,948
WARWICK.....	9,549	21,982
WESTERLY.....	2,276	3,310
WEST GREENWICH.....	281	884
WEST WARWICK.....	2,942	4,799
WOONSOCKET.....	6,250	4,792
STATE TOTAL	102,633	197,520

NOTES

**VOTES CAST
FOR
DELEGATES
TO
CONSTITUTIONAL CONVENTION
NOVEMBER 5, 1985**

Representative District 1

Providence	1	2	3	4	5	11	Total
Thibedeau	0	0	14	3	0	0	17
M.B.	<u>0</u>	<u>0</u>	<u>0</u>	<u>0</u>	<u>0</u>	<u>0</u>	<u>0</u>
Total	0	0	14	3	0	0	17
O'Connell	31	4	12	9	2	2	60
M.B.	<u>0</u>	<u>0</u>	<u>0</u>	<u>1</u>	<u>0</u>	<u>0</u>	<u>1</u>
Total	31	4	12	10	2	2	61
Powell.....	31	0	6	15	1	0	53
M.B.	<u>0</u>	<u>0</u>	<u>0</u>	<u>1</u>	<u>0</u>	<u>0</u>	<u>1</u>
Total	31	0	6	16	1	0	54
Campopiano.....	6	17	23	7	0	1	54
M.B.	<u>1</u>	<u>0</u>	<u>0</u>	<u>0</u>	<u>0</u>	<u>0</u>	<u>1</u>
Total	7	17	23	7	0	1	55
Goodwin	57	5	146	138	1	1	348
M.B.	<u>4</u>	<u>0</u>	<u>3</u>	<u>2</u>	<u>1</u>	<u>0</u>	<u>10</u>
Total	61	5	149	140	2	1	358
Reynolds	43	6	23	14	1	0	87
M.B.	<u>0</u>	<u>0</u>	<u>0</u>	<u>0</u>	<u>0</u>	<u>0</u>	<u>0</u>
Total	43	6	23	14	1	0	87

Goodwin plurality 271

Thomas H. Thibedeau.....	17 Washburn Street, Providence
James F. O'Connell.....	79 Pinehurst Avenue, Providence
C. Jacqueline Powell.....	38 Jewett Street, Providence
Allie Campopiano	130 Pungansett Street, Providence
MaryEllen Goodwin	325 Smith Street, Providence
John Reynolds.....	73 Pembroke Avenue, Providence

Representative District 2

East Providence	9 Providence	1	2	3	4	5	Total
Reed	3	14	28	8	48	5	106
M.B.	<u>0</u>	<u>0</u>	<u>0</u>	<u>0</u>	<u>1</u>	<u>1</u>	<u>2</u>
Total	3	14	28	8	49	6	108
Lubin	1	2	2	1	26	17	49
M.B.	<u>0</u>	<u>0</u>	<u>0</u>	<u>0</u>	<u>0</u>	<u>2</u>	<u>2</u>
Total	1	2	2	1	26	19	51
Sundlun.....	5	34	47	14	83	127	310
M.B.	<u>0</u>	<u>0</u>	<u>3</u>	<u>0</u>	<u>0</u>	<u>1</u>	<u>4</u>
Total	5	34	50	14	83	128	314
Van Daam.....	5	0	2	2	5	12	26
M.B.	<u>0</u>	<u>0</u>	<u>0</u>	<u>0</u>	<u>0</u>	<u>1</u>	<u>2</u>
Total	5	0	2	2	5	13	27
Stolle.....	1	0	1	0	8	1	11
M.B.	<u>0</u>	<u>0</u>	<u>0</u>	<u>0</u>	<u>0</u>	<u>0</u>	<u>0</u>
Total	1	0	1	0	8	1	11

Representative District 2 (cont.)

East Providence	9	1	2	3	4	5	Total
Goulart.....	9	1	8	3	21	34	76
M.B.....	0	0	0	0	0	0	1
Total.....	9	1	8	3	21	35	77
York.....	2	17	63	14	114	44	254
M.B.....	0	0	0	0	1	1	2
Total.....	2	17	63	14	115	45	256
Reilly.....	18	2	17	4	54	70	165
M.B.....	0	0	1	0	1	1	3
Total.....	18	2	18	4	55	71	168

Sundlun plurality 58

Walter G. D. Reed.....	14 Cooke Street, Providence
Jonathan D. Lubin.....	24 John Street, Providence
Bruce G. Sundlun.....	27 Power Street, Providence
Peter Van Daam.....	46 East George Street, Providence
Frederick W. Stolle, Jr.....	128 Sheldon Street, Providence
Robert Goulart.....	36 Hope Street, Providence
Myrth York.....	28 John Street, Providence
James F. Reilly.....	71 Arnold Street, Providence

Representative District 3

Providence	3	4	5	6	7	8	Total
Sapinsley.....	58	57	60	201	12	62	450
M.B.....	0	1	5	2	0	0	8
Total.....	58	58	65	203	12	62	458
Fain.....	21	19	15	53	0	4	112
M.B.....	0	0	1	0	0	0	1
Total.....	21	19	16	53	0	4	113
Zesk.....	6	17	5	26	2	4	60
M.B.....	0	0	1	0	0	0	1
Total.....	6	17	6	26	2	4	61

Sapinsley plurality 338

Lila M. Sapinsley.....	25 Cooke Street, Providence
Barry W. Fain.....	48 Congdon Street, Providence
Edward W. Zesk.....	64 Barnes Street, Providence

Representative District 4

Providence	1	2	3	4	5	6	Total
Maneckji.....	0	7	4	16	20	2	49
M.B.....	0	0	0	0	0	1	1
Total.....	0	7	4	16	20	3	50
Cardanha.....	16	13	4	0	2	4	39
M.B.....	1	0	0	0	0	1	2
Total.....	17	13	4	0	2	5	41

Representative District 4 (cont.)

Providence	1	2	3	4	5	6	Total
Wyatt.....	11	51	92	79	44	13	290
M.B.	<u>0</u>	<u>2</u>	<u>4</u>	<u>2</u>	<u>1</u>	<u>1</u>	<u>10</u>
Total.....	11	53	96	81	45	14	300
Seeche.....	10	137	64	12	8	6	237
M.B.	<u>0</u>	<u>0</u>	<u>1</u>	<u>0</u>	<u>0</u>	<u>0</u>	<u>1</u>
Total.....	10	137	65	12	8	6	238
Shay.....	2	4	19	11	8	6	50
M.B.	<u>0</u>	<u>0</u>	<u>0</u>	<u>0</u>	<u>0</u>	<u>0</u>	<u>0</u>
Total.....	2	4	19	11	8	6	50
Verrecchia.....	4	14	12	21	14	9	74
M.B.	<u>0</u>	<u>0</u>	<u>0</u>	<u>0</u>	<u>0</u>	<u>2</u>	<u>2</u>
Total.....	4	14	12	21	14	11	76
Gelch.....	58	199	223	78	58	23	639
M.B.	<u>1</u>	<u>2</u>	<u>5</u>	<u>1</u>	<u>0</u>	<u>0</u>	<u>9</u>
Total.....	59	201	228	79	58	23	648
Famiglietti.....	7	22	49	36	22	7	143
M.B.	<u>0</u>	<u>0</u>	<u>1</u>	<u>1</u>	<u>1</u>	<u>0</u>	<u>3</u>
Total.....	7	22	50	37	23	7	146

Gelch plurality 348

Bhikhaji M. Maneckji.....	38 Adelphi Avenue, Providence
Lino S. Cardanha.....	45 Methyl Street, Providence
William F. Wyatt, Jr.....	642 Angell Street, Providence
Steven J. Seeche.....	404 Cole Avenue, Providence
Justin T. Shay.....	196 Wayland Avenue, Providence
Peter E. Verrecchia.....	394 Angell Street, Providence
Melvyn M. Gelch.....	83 Loring Avenue, Providence
Carlotta A. Famiglietti.....	45 Taber Avenue, Providence

Representative District 5

Providence	1	2	3	4	5	6	Total
Becker.....	67	74	24	2	33	20	220
M.B.	<u>0</u>	<u>0</u>	<u>2</u>	<u>0</u>	<u>0</u>	<u>0</u>	<u>2</u>
Total.....	67	74	26	2	33	20	222
Delaney.....	7	3	12	5	2	0	29
M.B.	<u>0</u>	<u>0</u>	<u>0</u>	<u>0</u>	<u>0</u>	<u>0</u>	<u>0</u>
Total.....	7	3	12	5	2	0	29
Lopes.....	11	53	209	7	9	0	289
M.B.	<u>0</u>	<u>0</u>	<u>0</u>	<u>0</u>	<u>0</u>	<u>0</u>	<u>0</u>
Total.....	11	53	209	7	9	0	289
Williams.....	0	9	0	1	6	17	33
M.B.	<u>0</u>	<u>0</u>	<u>0</u>	<u>0</u>	<u>0</u>	<u>0</u>	<u>0</u>
Total.....	0	9	0	1	6	17	33
Ratigan.....	21	30	14	25	23	8	121
M.B.	<u>0</u>	<u>0</u>	<u>0</u>	<u>0</u>	<u>0</u>	<u>0</u>	<u>0</u>
Total.....	21	30	14	25	23	8	121

Representative District 5 (cont.)

Providence	1	2	3	4	5	6	Total
Maher	138	60	12	4	20	4	238
M.B.	<u>2</u>	<u>0</u>	<u>0</u>	<u>0</u>	<u>0</u>	<u>0</u>	<u>2</u>
Total	140	60	12	4	20	4	240
Norwalk	15	22	10	5	28	6	86
M.B.	<u>0</u>	<u>1</u>	<u>0</u>	<u>0</u>	<u>0</u>	<u>0</u>	<u>1</u>
Total	15	23	10	5	28	6	87

Lopes plurality 49

Irwin N. Becker	160 Chace Avenue, Providence
Mitch Delaney	259 Highland Avenue, Providence
Donald J. Lopes	166 Camp Street, Providence
Lyman J. Williams	76 Savoy Street, Providence
John J. Ratigan	20 Belair Avenue, Providence
Kathleen A. Maher	188 Tenth Street, Providence
Arthur D. Norwalk	231 Fourth Street, Providence

Representative District 6

North Providence	2C	2F	Providence	1	2	Total
Berardinelli	32	47		139	168	386
M.B.	<u>1</u>	<u>2</u>		<u>2</u>	<u>3</u>	<u>8</u>
Total	33	49		141	171	394
Mosca	49	43		142	76	310
M.B.	<u>0</u>	<u>0</u>		<u>2</u>	<u>0</u>	<u>2</u>
Total	49	43		144	76	312
Murray	29	15		14	9	67
M.B.	<u>1</u>	<u>1</u>		<u>0</u>	<u>0</u>	<u>2</u>
Total	30	16		14	9	69
Gianfrancesco	6	9		11	52	78
M.B.	<u>0</u>	<u>0</u>		<u>0</u>	<u>0</u>	<u>0</u>
Total	6	9		11	52	78

Berardinelli plurality 82

Edmund R. Berardinelli	114 Silver Spring Street, Providence
Gerald Mosca	817 Charles Street, Providence
James M. Murray	1064 Charles Street, Providence
Anthony J. Gianfrancesco	18 Newcomb Street, Providence

Representative District 7

North Providence	2E	3C	3E	Providence	1	2	3	Total
Loffredo	0	17	7		8	6	5	43
M.B.	<u>0</u>	<u>0</u>	<u>0</u>		<u>0</u>	<u>0</u>	<u>0</u>	<u>0</u>
Total	0	17	7		8	6	5	43
Napolitano	1	54	33		97	247	275	707
M.B.	<u>0</u>	<u>3</u>	<u>0</u>		<u>1</u>	<u>15</u>	<u>11</u>	<u>30</u>
Total	1	57	33		98	262	286	737

Representative District 7 (cont.)

North Providence	2E	3C	3E	Providence	1	2	3	Total
Parrillo.....	3	32	21		28	186	57	327
M.B.....	0	0	0		2	29	2	33
Total.....	3	32	21		30	215	59	360
Sorrentino.....	2	7	37		13	25	20	104
M.B.....	0	3	0		0	0	0	3
Total.....	2	10	37		13	25	20	107
Aiello.....	1	15	2		2	1	13	34
M.B.....	0	0	0		0	0	0	0
Total.....	1	15	2		2	1	13	34
Flanagan.....	2	63	25		26	10	16	142
M.B.....	0	7	1		0	0	0	8
Total.....	2	70	26		26	10	16	150
DeMayo.....	0	13	0		4	5	0	22
M.B.....	0	0	0		0	1	0	1
Total.....	0	13	0		4	6	0	23

Napoliano plurality 377

- Pasco F. Loffredo..... 104 Hillside Drive, North Providence
- Michael T. Napolitano..... 75 Columbus Street, Providence
- John A. Parrillo..... 340 Woodward Road, Providence
- Mary Ann L. Sorrentino..... 16 Superior View Boulevard,
North Providence
- Robert L. Aiello..... 18 Barry Court, North Providence
- Jo-Ann Flanagan..... 22 John F. Kennedy Circle,
North Providence
- Nicholas L. DeMayo..... 158 Longwood Avenue,
North Providence

Representative District 8

Providence	1	2	3	4	5	Total
Oliver.....	59	12	15	16	16	118
M.B.....	0	0	0	0	0	0
Total.....	59	12	15	16	16	118
Hudson.....	5	4	3	26	4	42
M.B.....	0	0	0	0	1	1
Total.....	5	4	3	26	5	43
Gibney.....	16	4	3	3	11	37
M.B.....	1	1	0	0	1	3
Total.....	17	5	3	3	12	40
Farrell.....	2	0	18	6	4	30
M.B.....	0	0	0	0	0	0
Total.....	2	0	18	6	4	30
Hayden.....	4	0	5	14	2	25
M.B.....	0	0	0	0	0	0
Total.....	4	0	5	14	2	25
Shola.....	18	10	57	1	4	90
M.B.....	0	0	0	0	0	0
Total.....	18	10	57	1	4	90

Representative District 8 (cont.)

Providence	1	2	3	4	5	Total
Cofone	34	6	38	40	21	139
M.B.	0	0	0	0	0	0
Total	34	6	38	40	21	139
Nocera	47	23	44	32	147	293
M.B.	0	0	0	0	0	0
Total	47	23	44	32	147	293
Costa	29	0	12	0	5	46
M.B.	0	0	0	0	0	0
Total	29	0	12	0	5	46
Salisbury	31	2	11	7	9	60
M.B.	0	0	0	0	0	0
Total	31	2	11	7	9	60
Nonnenmacher	35	7	18	15	5	80
M.B.	0	0	0	0	0	0
Total	35	7	18	15	5	80
Batastini	169	59	229	137	74	668
M.B.	3	0	3	2	2	10
Total	172	59	232	139	76	678
Lufkin	47	0	23	6	12	88
M.B.	0	1	0	0	0	1
Total	47	1	23	6	12	89
Dettore	54	2	25	0	8	89
M.B.	0	1	0	0	0	1
Total	54	3	25	0	8	90
Mackie	23	0	3	4	5	35
M.B.	0	0	0	0	0	0
Total	23	0	3	4	5	35
Davey	49	12	25	6	24	116
M.B.	0	1	1	0	0	2
Total	49	13	26	6	24	118

Batastini plurality 385

Edward J. Oliver	111 Modena Avenue, Providence
William E. Hudson	763 Smith Street, Providence
M. Frank Gibney	106 Ardmore Avenue, Providence
Francis X. Farrell	75 Bradley Street, Providence
Linda R. Hayden	59 Roslyn Avenue, Providence
Dorothea S. Shola	360 Sharon Street, Providence
Anthony W. Cofone	777 Smith Street, Providence
Christopher Nocera	107 Cathedral Avenue, Providence
Louis Costa	84 Enfield Avenue, Providence
James F. Salisbury	54 Winona Street, Providence
Ralph P. Nonnenmacher	10 Naples Avenue, Providence
Mary E. Batastini	192 Eaton Street, Providence
Richard P. Lufkin	81 Kentland Avenue, Providence
Raymond Dettore, Jr.	1177 Smith Street, Providence
Stephen C. Mackie	59 Ravenswood Avenue, Providence
Mary G. Davey	84 Ravenswood Avenue, Providence

Representative District 9

Providence	1	2	3	4	5	6	7	Total
Reddy	87	57	64	26	29	0	0	263
M.B.....	0	1	0	0	0	0	0	1
Total	87	58	64	26	29	0	0	264
Mansolillo.....	25	21	13	5	13	0	1	78
M.B.....	1	0	0	0	0	0	0	1
Total	26	21	13	5	13	0	1	79
Leonelli	58	98	19	3	8	6	0	192
M.B.....	1	2	0	0	0	0	0	3
Total	59	100	19	3	8	6	0	195
Reilly.....	14	105	15	6	2	0	0	142
M.B.....	0	0	1	0	0	0	0	1
Total	14	105	16	6	2	0	0	143
Iannuccilli.....	42	7	5	1	4	1	0	60
M.B.....	0	1	0	0	0	0	0	1
Total	42	8	5	1	4	1	0	61
Pitassi.....	41	79	30	4	6	0	0	160
M.B.....	0	3	0	0	0	0	0	3
Total	41	82	30	4	6	0	0	163
Eldredge	6	27	4	2	0	0	0	39
M.B.....	0	0	0	0	0	0	0	0
Total	6	27	4	2	0	0	0	39
Corrente.....	90	27	11	7	5	1	0	141
M.B.....	1	0	0	0	0	0	0	1
Total	91	27	11	7	5	1	0	142

Reddy plurality 69

Brian G. Reddy.....	15 Kepler Street, Providence
Charles R. Mansolillo.....	44 Whitford Avenue, Providence
Elena A. Leonelli	71 Sharon Street, Providence
James M. Reilly.....	12 Whitford Avenue, Providence
Peter Iannuccilli.....	88 Minto Street, Providence
Angelo A. Pitassi.....	45 Grosvenor Avenue, Providence
Frank G. Eldredge, Jr.....	53 Arbor Drive, Providence
Gail A. Corrente.....	31 Molloy Street, Providence

Representative District 10

North Providence	3A	3D	Providence	1	2	3	4	5	Total
Faella.....	2	0		1	3	26	15	6	53
M.B.....	0	0		0	0	0	0	0	0
Total	2	0		1	3	26	15	6	53
Graziano.....	14	12		45	5	10	5	1	92
M.B.....	0	0		4	0	0	0	0	4
Total	14	12		49	5	10	5	1	96
Bucci.....	62	49		9	11	41	8	0	180
M.B.....	5	0		0	0	0	0	0	5
Total	67	49		9	11	41	8	0	185

Representative District 10 (cont.)

North Providence	3A	3D	Providence	1	2	3	4	5	Total
Iannotti.....	25	26		4	7	7	5	3	77
M.B.	0	0		0	0	0	0	0	0
Total	25	26		4	7	7	5	3	77
Mourachian.....	2	7		14	26	20	9	1	79
M.B.	0	0		0	0	0	0	0	0
Total	2	7		14	26	20	9	1	79
McKenna	20	41		35	73	150	78	7	404
M.B.	0	0		3	0	2	1	2	8
Total	20	41		38	73	152	79	9	412
Smith	31	118		29	14	26	14	2	234
M.B.	0	1		0	0	0	0	0	1
Total	31	119		29	14	26	14	2	235

McKenna plurality 177

Robert R. Faella.....	172 Roanoke Street, Providence
Catherine E. Graziano.....	42 Rowley Street, Providence
Ruth M. Bucci.....	50 Intervale Avenue, North Providence
Michael P. Iannotti.....	37 Kiley Street, North Providence
Edward Mourachian	9 Marconi Street, Providence
Keven A. McKenna	248 Mt. Pleasant Avenue, Providence
Emily A. Smith.....	98 Homewood Avenue, North Providence

Representative District 11

Johnston	3A	Providence	1	2	3	4	4	6	Total
Pasquariello.....	30		120	12	37	11	1	1	212
M.B.	0		0	0	0	0	0	0	0
Total	30		120	12	37	11	1	1	212
Reale.....	91		24	5	96	4	1	0	221
M.B.	1		0	0	1	0	0	0	2
Total	92		24	5	97	4	1	0	223
Phillips	66		24	16	77	40	44	1	268
M.B.	0		0	0	0	0	0	0	0
Total	66		24	16	77	40	44	1	268
Holden.....	1		8	24	6	0	1	1	41
M.B.	0		0	3	0	0	0	0	3
Total	1		8	27	6	0	1	1	44
Coughlin.....	3		4	10	9	2	3	1	32
M.B.	0		0	0	0	0	0	0	0
Total	3		4	10	9	2	3	1	32

Phillips plurality 45

Frederick P. Pasquariello.....	30 Brush Hill Road, Providence
Joseph J. Reale, Jr.	35 Merino Avenue, Johnston
Kenneth H. Phillips.....	66 Hudson Street, Providence
Joseph J. Holden.....	80 Curtis Street, Providence
Margaret A. Coughlin.....	22 Joslin Street, Providence

Representative District 12

Johnston	2C	Providence	1	2	3	4	5	6	Total
Torvi	1		69	146	12	0	9	1	238
M.B.	0		4	3	0	0	0	0	7
Total	1		73	149	12	0	9	1	245
Richards	0		7	31	11	15	25	29	118
M.B.	0		0	1	0	0	2	0	3
Total	0		7	32	11	15	27	29	121
Fargnoli	28		3	13	2	1	1	0	48
M.B.	0		1	1	1	0	0	0	3
Total	28		4	14	3	1	1	0	51
D'Alessio	3		96	67	10	2	5	0	183
M.B.	0		0	0	0	0	0	0	0
Total	3		96	67	10	2	5	0	183

Torvi Plurality 62

Olga B. Torvi 28 Kinfield Street, Providence
 Robert Richards 147 Wendell Street, Providence
 Dolores A. Fargnoli 48 Hurlburt Avenue, Johnston
 Alice E. D'Alessio 28 King Philip Street, Providence

Representative District 13

Cranston	1	Providence	1	2	3	Total
Caprio	14		188	220	156	578
M.B.	0		7	3	1	11
Total	14		195	223	157	589
Loppo	8		31	3	11	53
M.B.	1		0	0	0	1
Total	9		31	3	11	54
Filarski	3		15	1	8	27
M.B.	0		0	0	1	1
Total	3		15	1	9	28
Beeman	3		18	29	71	121
M.B.	0		0	1	1	2
Total	3		18	30	72	123
Cafaro	9		50	13	32	104
M.B.	0		0	1	2	3
Total	9		50	14	34	107

Caprio plurality 466

Anthony Caprio 7 Barrows Street, Providence
 Susanna Loppo 715 Union Avenue, Providence
 Kenneth John Filarski 645 Union Avenue, Providence
 William O. Beeman 108 Webster Avenue, Providence
 Italo Cafaro 11 Hillhurst Avenue, Providence

Representative District 14

Providence	1	2	3	4	5	6	7	8	9	Total
Bruzzi-										
Krsulic	12	29	31	17	25	3	13	2	9	141
M.B.	<u>0</u>	<u>0</u>	<u>0</u>	<u>0</u>	<u>0</u>	<u>0</u>	<u>0</u>	<u>0</u>	<u>0</u>	<u>0</u>
Total	12	29	31	17	25	3	13	2	9	141
Donley	17	136	231	61	106	0	13	1	12	577
M.B.	<u>1</u>	<u>1</u>	<u>8</u>	<u>8</u>	<u>8</u>	<u>0</u>	<u>0</u>	<u>0</u>	<u>0</u>	<u>26</u>
Total	18	137	239	69	114	0	13	1	12	603
Tirrell	0	2	9	3	2	1	0	0	0	17
M.B.	<u>0</u>	<u>0</u>	<u>0</u>	<u>0</u>	<u>0</u>	<u>0</u>	<u>0</u>	<u>0</u>	<u>0</u>	<u>0</u>
Total	0	2	9	3	2	1	0	0	0	17
Fratus	0	21	36	16	22	1	3	0	0	99
M.B.	<u>0</u>	<u>0</u>	<u>0</u>	<u>0</u>	<u>0</u>	<u>0</u>	<u>0</u>	<u>0</u>	<u>0</u>	<u>0</u>
Total	0	21	36	16	22	1	3	0	0	99
Sabatini	1	4	1	5	7	0	0	1	0	19
M.B.	<u>0</u>	<u>0</u>	<u>0</u>	<u>0</u>	<u>0</u>	<u>0</u>	<u>0</u>	<u>0</u>	<u>0</u>	<u>0</u>
Total	1	4	1	5	7	0	0	1	0	19
Lucarelli	2	17	7	8	8	0	0	0	0	42
M.B.	<u>0</u>	<u>0</u>	<u>0</u>	<u>0</u>	<u>0</u>	<u>0</u>	<u>0</u>	<u>0</u>	<u>0</u>	<u>0</u>
Total	2	17	7	8	8	0	0	0	0	42
Petrucci	4	4	6	36	10	0	2	2	2	66
M.B.	<u>0</u>	<u>0</u>	<u>0</u>	<u>0</u>	<u>0</u>	<u>0</u>	<u>0</u>	<u>0</u>	<u>0</u>	<u>0</u>
Total	4	4	6	36	10	0	2	2	2	66
Porcelli	14	32	40	72	34	0	7	0	5	204
M.B.	<u>1</u>	<u>1</u>	<u>5</u>	<u>2</u>	<u>3</u>	<u>0</u>	<u>0</u>	<u>0</u>	<u>0</u>	<u>12</u>
Total	15	33	45	74	37	0	7	0	5	216
Roberts	3	18	0	2	2	4	6	3	1	39
M.B.	<u>0</u>	<u>0</u>	<u>0</u>	<u>0</u>	<u>0</u>	<u>0</u>	<u>0</u>	<u>0</u>	<u>0</u>	<u>0</u>
Total	3	18	0	2	2	4	6	3	1	39
Daluz	2	3	1	0	4	5	1	7	9	321
M.B.	<u>0</u>	<u>0</u>	<u>0</u>	<u>0</u>	<u>0</u>	<u>0</u>	<u>0</u>	<u>0</u>	<u>0</u>	<u>0</u>
Total	2	3	1	0	4	5	1	7	9	32

Donley plurality 387

Valerie Bruzzi-Krsulic	9 Gesler Street, Providence
Robert Donley	43 Courtland Street, Providence
Philip L. Tirrell	245 Federal Street, Providence
Joseph Fratus	12 Tobey Street, Providence
Reno R. Sabatini, Jr.	12 Weeden Street, Providence
Nicholas Lucarelli	22 Marshall Street, Providence
Rudolph E. Petrucci	77 America Street, Providence
Luigi Porcelli	64 Vinton Street, Providence
William F. Roberts	1536 Westminster Street, Providence
Antonio John Daluz	330 Cranston Street, Providence

Representative District 15

Glocester	1	2	3	4	Smithfield	10	Total
Huckins	166	102	87	113		5	473
M.B.	<u>4</u>	<u>2</u>	<u>1</u>	<u>2</u>		<u>0</u>	<u>9</u>
Total	170	104	88	115		5	482
Buccellato	15	15	13	9		43	95
M.B.	<u>0</u>	<u>0</u>	<u>1</u>	<u>1</u>		<u>1</u>	<u>3</u>
Total	15	15	14	10		44	98
Fogarty	74	54	65	122		12	327
M.B.	<u>0</u>	<u>0</u>	<u>2</u>	<u>2</u>		<u>1</u>	<u>5</u>
Total	74	54	67	124		13	332

Huckins plurality 150

Robert G. Huckins Putnam Pike, Glocester
 Edward A. Buccellato 21 Burlingame Road, Smithfield
 Martha J. Fogarty Saw Mill Road, Glocester

Representative District 16

Charlestown	1	2	3	Hopkinton	1	3	Richmond	2	Total
Crandall	8	55	45		57	31		2	198
M.B.	<u>1</u>	<u>0</u>	<u>0</u>		<u>0</u>	<u>0</u>		<u>0</u>	<u>1</u>
Total	9	55	45		57	31		2	199
De Bernardo.....	1	1	3		5	12		22	44
M.B.	<u>0</u>	<u>0</u>	<u>0</u>		<u>0</u>	<u>0</u>		<u>0</u>	<u>0</u>
Total	1	1	3		5	12		22	44
Hanley	24	42	32		2	1		3	104
M.B.	<u>1</u>	<u>0</u>	<u>0</u>		<u>0</u>	<u>0</u>		<u>0</u>	<u>1</u>
Total	25	42	32		2	1		3	105
Williams.....	57	57	57		37	71		43	322
M.B.	<u>5</u>	<u>0</u>	<u>5</u>		<u>0</u>	<u>0</u>		<u>0</u>	<u>10</u>
Total	62	57	62		37	71		43	322
Cunningham.....	5	4	12		79	57		3	160
M.B.	<u>5</u>	<u>0</u>	<u>2</u>		<u>0</u>	<u>0</u>		<u>0</u>	<u>7</u>
Total	10	4	14		79	57		3	167
Mageau	27	22	37		2	2		2	92
M.B.	<u>0</u>	<u>0</u>	<u>0</u>		<u>0</u>	<u>0</u>		<u>0</u>	<u>0</u>
Total	27	22	37		2	2		2	92

Williams plurality 133

Roger L. Crandall Egypt Street, Hopkinton
 Pasquale F. DeBernardo Wildwood Court, Richmond
 Eugene P. Hanley 55 Quail Lane, Charlestown
 Frank J. Williams Hope Valley Road, Richmond
 Geraldine Butera Cunningham High Street, Hopkinton
 James M. Mageau Off Narrow Lane, Charlestown

Representative District 17

Providence	1	2	3	4	5	Total
Ritchie.....	10	5	19	2	2	38
M.B.....	1	0	1	0	0	2
Total.....	11	5	20	2	2	40
Smith.....	160	18	333	20	22	553
M.B.....	5	0	8	1	0	14
Total.....	165	18	341	22	22	567
Talan.....	21	3	209	16	9	258
M.B.....	2	0	2	0	0	4
Total.....	23	3	211	16	9	262

Smith plurality 305

George William Ritchie III 27 Ansel Avenue, Providence
 Matthew B. Smith..... 86 Pontiac Avenue, Providence
 David B. Talan..... 25 Santiago Street, Providence

Representative District 18

Providence	1	2	3	4	5	Total
McGhee.....	1	18	8	1	2	30
M.B.....	0	11	0	0	2	13
Total.....	1	29	8	1	4	43
Gibbons.....	12	78	14	10	19	133
M.B.....	0	13	0	0	0	13
Total.....	12	91	14	10	19	146
Smith.....	8	101	29	38	5	181
M.B.....	0	14	0	0	0	14
Total.....	8	115	29	38	5	195

Smith plurality 49

Patricia McGhee..... 21 Ruskin Street, Providence
 James W. Gibbons..... 227 Gallatin Street, Providence
 Angela W. Smith 196 Sackett Street, Providence

Representative District 19

Providence	1	2	3	4	Total
Maynard.....	37	46	26	12	121
M.B.....	3	0	0	0	3
Total.....	40	46	26	12	124
Walker.....	11	17	72	5	105
M.B.....	2	1	3	0	6
Total.....	13	18	75	5	111
Cook.....	23	12	10	18	63
M.B.....	1	0	0	1	2
Total.....	24	12	10	19	65

Representative District 19 (cont.)

Providence	1	2	3	4	Total
Fowlkes	31	33	21	1	86
M.B.....	<u>0</u>	<u>2</u>	<u>1</u>	<u>0</u>	<u>3</u>
Total	31	35	22	1	89
Newsom.....	3	6	7	1	17
M.B.....	<u>0</u>	<u>1</u>	<u>0</u>	<u>0</u>	<u>1</u>
Total	3	7	7	1	18
Maynard plurality 13					
Allene R. Maynard.....	41 Moore Street, Providence				
Leonard E. Walker	280 Potters Avenue, Providence				
Diane J. Cook.....	78 Whitmarsh Street, Providence				
Joseph T. Fowlkes.....	76 Beacon Avenue, Providence				
Elizabeth S. Newsom.....	277 Prairie Avenue, Providence				

Representative District 20

Providence	1	2	3	4	Total
Hovan	2	6	2	7	17
M.B.....	<u>0</u>	<u>0</u>	<u>1</u>	<u>0</u>	<u>1</u>
Total	2	6	3	7	18
Foster	50	18	8	21	97
M.B.....	<u>0</u>	<u>0</u>	<u>0</u>	<u>0</u>	<u>0</u>
Total	50	18	8	21	97
Pratt	1	18	14	5	38
M.B.....	<u>0</u>	<u>1</u>	<u>1</u>	<u>1</u>	<u>3</u>
Total	1	19	15	6	41
Dwyer	6	8	12	31	57
M.B.....	<u>0</u>	<u>0</u>	<u>0</u>	<u>1</u>	<u>1</u>
Total	6	8	12	32	58
Cioffi	23	12	10	5	50
M.B.....	<u>0</u>	<u>0</u>	<u>1</u>	<u>0</u>	<u>1</u>
Total	23	12	11	5	51
Gonzalez	46	36	57	96	235
M.B.....	<u>0</u>	<u>0</u>	<u>0</u>	<u>2</u>	<u>2</u>
Total	46	36	57	98	237
Gonzalez plurality 140					
John G. Hovan	139 Payton Street, Providence				
George L. Foster.....	44 Babcock Street, Providence				
Elizabeth L. Pratt.....	1404 Broad Street, Providence				
Patricia M. Dwyer.....	113 Homer Street, Providence				
Amelio Cioffi.....	532 Prairie Avenue, Providence				
Roberto Gonzalez.....	77 Fisk Street, Providence				

Representative District 21

Cranston	1	2	3	4	5	6	7	Total
Tognetti.....	0	8	53	22	1	2	19	105
M.B.	0	0	0	0	0	0	0	0
Total.....	0	8	53	22	1	2	19	105
Laframboise.....	0	1	19	0	1	5	2	28
M.B.	0	0	0	0	0	0	0	0
Total.....	0	1	19	0	1	5	2	28
Izzo.....	0	1	107	27	48	36	27	246
M.B.	0	0	0	0	0	0	0	0
Total.....	0	1	107	27	48	36	27	246
Maggiacomo.....	0	2	7	7	97	17	26	156
M.B.	0	0	0	1	1	0	0	2
Total.....	0	2	7	8	98	17	26	158
Gomes.....	0	0	9	11	34	12	31	97
M.B.	0	0	0	0	1	0	0	1
Total.....	0	0	9	11	35	12	31	98
Gray.....	0	37	8	5	24	21	12	107
M.B.	0	0	0	0	0	0	0	0
Total.....	0	37	8	5	24	21	12	107

Izzo plurality 88

Paul A. Tognetti.....	895 Cranston Street, Cranston
Mildred Laframboise.....	50 Birch Street, Cranston
Alfred A. Izzo.....	18 Humbert Avenue, Cranston
Antonio P. Maggiacomo.....	44 Vale Avenue, Cranston
Edward J. Gomes.....	68 Richland Road, Cranston
Jacob H. Gray.....	90 Preston Drive, Cranston

Representative District 22

Cranston	1	2	3	4	5	6	7	Total
Lanni.....	81	12	79	65	113	95	8	453
M.B.	0	0	2	0	0	5	0	7
Total.....	81	12	81	65	113	100	8	460
Saccoccio.....	13	5	10	30	21	37	12	128
M.B.	0	0	1	0	2	0	0	3
Total.....	13	5	11	30	23	37	12	131
McDonald.....	17	3	5	7	9	11	11	63
M.B.	0	0	0	0	0	0	1	1
Total.....	17	3	5	7	9	11	12	64
Dequattro.....	5	3	11	18	15	21	40	113
M.B.	0	0	0	0	1	0	0	3
Total.....	5	3	11	18	16	21	40	114

Lanni, Jr. plurality 329

John E. Lanni, Jr.....	15 Florida Avenue, Cranston
James F. Saccoccio.....	76 Midvale Avenue, Cranston
Gerald McDonald.....	25 Princess Avenue, Cranston
Vincenzo Dequattro.....	62 Selma Street, Cranston

Representative District 23

Cranston	1	2	3	4	5	Total
Croce	7	1	22	30	11	71
M.B.....	<u>0</u>	<u>1</u>	<u>0</u>	<u>0</u>	<u>0</u>	<u>1</u>
Total.....	7	2	22	30	11	72
Izzo	68	112	60	121	80	441
M.B.....	<u>0</u>	<u>0</u>	<u>0</u>	<u>0</u>	<u>0</u>	<u>0</u>
Total.....	68	112	60	121	80	441
DeAngelis.....	9	5	14	9	10	47
M.B.....	<u>0</u>	<u>2</u>	<u>0</u>	<u>0</u>	<u>0</u>	<u>2</u>
Total.....	9	7	14	9	10	49
Rossi.....	7	59	6	3	3	78
M.B.....	<u>0</u>	<u>1</u>	<u>0</u>	<u>0</u>	<u>0</u>	<u>1</u>
Total.....	7	60	6	3	3	79
Heroux	21	23	7	13	38	102
M.B.....	<u>0</u>	<u>0</u>	<u>0</u>	<u>0</u>	<u>0</u>	<u>0</u>
Total.....	21	23	7	13	38	102
Calise	23	39	48	103	53	266
M.B.....	<u>1</u>	<u>0</u>	<u>0</u>	<u>0</u>	<u>0</u>	<u>1</u>
Total.....	24	39	48	103	53	267
Mottola.....	10	22	2	8	7	49
M.B.....	<u>0</u>	<u>1</u>	<u>0</u>	<u>0</u>	<u>0</u>	<u>1</u>
Total.....	10	23	2	8	7	50

Izzo plurality 174

Joseph R. Croce	1656 Plainfield Street, Cranston
Thomas J. Izzo.....	50 Westhill Drive, Cranston
Ethel L. DeAngelis.....	65 Marlow Street, Cranston
Michael J. Rossi, Jr.....	34 Highland Street, Cranston
Raymond F. Heroux.....	377 Phenix Avenue, Cranston
Vincent M. Calise	33 Bellvue Drive, Cranston
Richard A. Mottola.....	40 Carpathia Road, Cranston

Representative District 24

Coventry	1	Cranston	1	2	3	4	5	Scituate	2	Total
Montanaro	9	45	73	35	125	10		25	322	
M.B.....	<u>2</u>	<u>0</u>	<u>0</u>	<u>0</u>	<u>0</u>	<u>0</u>		<u>0</u>	<u>2</u>	
Total.....	11	45	73	35	125	10		25	324	
Brooklyn.....	1	17	45	13	31	33		0	140	
M.B.....	<u>0</u>	<u>1</u>	<u>0</u>	<u>0</u>	<u>0</u>	<u>0</u>		<u>0</u>	<u>1</u>	
Total.....	1	18	45	13	31	33		0	141	
Deslauriers ...	5	11	13	85	37	4		1	156	
M.B.....	<u>0</u>	<u>0</u>	<u>0</u>	<u>0</u>	<u>0</u>	<u>0</u>		<u>0</u>	<u>0</u>	
Total.....	5	11	13	85	37	4		1	156	
Picerne	1	25	73	8	38	17		1	163	
M.B.....	<u>0</u>	<u>1</u>	<u>0</u>	<u>0</u>	<u>0</u>	<u>1</u>		<u>0</u>	<u>2</u>	
Total.....	1	26	73	8	38	18		1	165	

Representative District 24 (cont.)

Coventry	1	Cranston	1	2	3	4	5	Scituate	2	Total
Aitcheson.....	3	9	1	2	2	1		5		23
M.B.....	0	1	0	0	0	0		0		1
Total.....	3	10	1	2	2	1		5		24
Megrđichian..	0	3	23	3	6	4		1		40
M.B.....	0	0	0	0	0	0		0		0
Total.....	0	3	23	3	6	4		1		40
Palombo.....	3	4	3	7	2	5		3		27
M.B.....	0	1	0	0	0	0		0		1
Total.....	3	5	3	7	2	5		3		28
Kane.....	30	4	2	4	2	0		66		108
M.B.....	0	0	0	0	0	0		0		0
Total.....	30	4	2	4	2	0		66		108
Trifari.....	1	1	21	1	2	2		4		32
M.B.....	0	0	0	0	0	0		0		0
Total.....	1	1	21	1	2	2		4		32
Berger.....	4	13	12	3	21	66		2		121
M.B.....	0	0	0	0	0	3		0		3
Total.....	4	13	12	3	21	69		2		124

Montanaro plurality 159

Frank J. Montanaro.....	39 Weaver Street, Cranston
Carol R. Brooklyn.....	282 Meshanticut Valley Parkway, Cranston
Joseph H. Deslauriers.....	29 Woodlawn Drive, Cranston
John R. Picerne.....	90 East Hill Drive, Cranston
Susan E. Aitcheson.....	1281 Hope Road, Cranston
Michael M. Megrđichian.....	24 Alder Brook Drive, Cranston
Richard L. Palombo.....	75 Oaklawn Avenue, Cranston
Thomas M. Kane.....	27 High Street, Scituate
Theresa E. Trifari.....	425 Meshanticut Valley Parkway, Cranston
Sherman Berger.....	225 New London Avenue, Cranston

Representative District 25

Cranston	1	2	3	Warwick	1	Total
Wahlberg.....	18	106	7		6	137
M.B.....	3	0	0		0	3
Total.....	21	106	7		6	140
Gilstein.....	12	13	1		3	29
M.B.....	0	0	0		0	0
Total.....	12	13	1		3	29
Bilow.....	2	49	1		2	54
M.B.....	0	0	0		0	0
Total.....	2	49	1		2	54
Fish.....	55	52	9		5	121
M.B.....	2	1	0		0	3
Total.....	57	53	9		5	124

Representative District 25 (cont.)

Cranston	1	2	3	Warwick	1	Total
Baker	32	231	44		21	328
M.B.	<u>0</u>	<u>0</u>	<u>0</u>		<u>0</u>	<u>0</u>
Total.....	32	231	44		21	328
Joslyn.....	101	31	26		24	182
M.B.	<u>1</u>	<u>2</u>	<u>0</u>		<u>0</u>	<u>3</u>
Total.....	102	33	26		24	185
Stearns	49	24	3		6	82
M.B.	<u>1</u>	<u>0</u>	<u>0</u>		<u>0</u>	<u>1</u>
Total.....	50	24	3		6	83

Baker plurality 143

- J. Robert Wahlberg, Jr. 51 Crocus Drive, Cranston
- Cyrus S. Gilstein 29 Rockhill Drive, Cranston
- Michael S. Bilow 40 Plantation Drive, Cranston
- F. Dean Fish..... 152 Burdick Drive, Cranston
- Abraham Baker 129 Zinnia Drive, Cranston
- Fred E. Joslyn, Jr. 320 Mayfield Avenue, Cranston
- Robert Stearns 62 Mount View Drive, Cranston

Representative District 26

Cranston	1	2	3	4	5	6	7	8	Total
Blackman	2	10	5	2	29	0	4	5	57
M.B.	<u>1</u>	<u>0</u>	<u>0</u>	<u>0</u>	<u>0</u>	<u>0</u>	<u>0</u>	<u>0</u>	<u>1</u>
Total.....	3	10	5	2	29	0	4	5	58
Capobiaco.....	10	27	27	3	3	0	19	14	103
M.B.	<u>0</u>	<u>0</u>	<u>0</u>	<u>0</u>	<u>0</u>	<u>0</u>	<u>0</u>	<u>0</u>	<u>0</u>
Total.....	10	27	27	3	3	0	19	14	103
Ciano	6	3	3	0	2	1	11	1	27
M.B.	<u>0</u>	<u>0</u>	<u>0</u>	<u>0</u>	<u>0</u>	<u>0</u>	<u>0</u>	<u>0</u>	<u>0</u>
Total.....	6	3	3	0	2	1	11	1	27
Durfee	44	79	87	5	82	6	69	76	448
M.B.	<u>2</u>	<u>0</u>	<u>3</u>	<u>0</u>	<u>1</u>	<u>0</u>	<u>1</u>	<u>1</u>	<u>8</u>
Total.....	46	79	90	5	83	6	70	77	456
Nevola.....	40	44	37	2	30	4	36	25	218
M.B.	<u>0</u>	<u>0</u>	<u>1</u>	<u>0</u>	<u>0</u>	<u>0</u>	<u>0</u>	<u>0</u>	<u>1</u>
Total.....	40	44	38	2	30	4	36	25	219
Sollosy	22	13	5	4	32	8	7	8	99
M.B.	<u>0</u>	<u>0</u>	<u>0</u>	<u>0</u>	<u>0</u>	<u>0</u>	<u>0</u>	<u>0</u>	<u>0</u>
Total.....	22	13	5	4	32	8	7	8	99

Representative District 26 (cont.)

Cranston	1	2	3	4	5	6	7	8	Total
Irons.....	28	46	55	2	15	3	52	76	277
M.B.....	0	1	0	0	0	0	0	2	3
Total.....	28	47	55	2	15	3	52	78	280

Durfee plurality 176

Peter Blackman.....	23 Meredith Drive, Cranston
Nicholas J. Capobianco, Jr.....	577 Pontiac Avenue, Cranston
Joseph W. Ciano.....	44 Rockland Avenue, Cranston
Raymond M. Durfee.....	29 Glenmere Drive, Cranston
Charles Joseph Nevola.....	45 Shirley Boulevard, Cranston
Sheldon S. Sollosy.....	35 Shirley Boulevard, Cranston
Sally A. Irons.....	119 Davis Avenue, Cranston

Representative District 27

Cranston	1	2	3	4	5	Total
Simonian.....	52	17	12	146	60	287
M.B.....	0	0	0	1	2	3
Total.....	52	17	12	147	62	290
Lancia.....	13	2	10	76	72	173
M.B.....	0	0	0	0	0	0
Total.....	13	2	10	76	72	173
Petrone.....	7	7	6	64	8	92
M.B.....	0	0	0	0	0	0
Total.....	7	7	6	64	8	92
McGunagle.....	160	28	13	113	34	348
M.B.....	2	0	2	2	1	7
Total.....	162	28	15	115	35	355

McGunagle, Jr. plurality 65

John S. Simonian.....	70 Preston Drive, Cranston
Robert Lancia.....	71 North Clarendon Street, Cranston
Peter J. Petrone.....	70 Sinclair Avenue, Cranston
Kenneth F. McGunagle, J.....	106 Park View Boulevard, Cranston

Representative District 28

Cranston	1	2	3	5	Total
Walker.....	2	4	3	6	15
M.B.....	0	0	0	0	0
Total.....	2	4	3	6	15
McSoley.....	1	11	3	6	21
M.B.....	0	0	0	0	0
Total.....	1	11	3	6	21
Lanphear.....	10	46	53	6	115
M.B.....	0	0	0	0	0
Total.....	10	46	53	6	115

Representative District 28 (cont.)

Cranston	1	2	3	5	Total
Reynolds.....	61	110	101	94	366
M.B.....	<u>0</u>	<u>0</u>	<u>2</u>	<u>0</u>	<u>2</u>
Total	61	110	103	94	368
Goodwin	15	19	8	17	59
M.B.....	<u>0</u>	<u>1</u>	<u>0</u>	<u>0</u>	<u>1</u>
Total	15	20	8	17	60
Del Sesto.....	2	20	32	6	60
M.B.....	<u>0</u>	<u>0</u>	<u>0</u>	<u>1</u>	<u>1</u>
Total	2	20	32	7	61
Tuohy.....	23	60	59	51	193
M.B.....	<u>0</u>	<u>1</u>	<u>0</u>	<u>0</u>	<u>1</u>
Total	23	61	59	51	194
Hardiman	5	20	7	7	39
M.B.....	<u>0</u>	<u>0</u>	<u>0</u>	<u>0</u>	<u>0</u>
Total	5	20	7	7	39
Farrell	10	4	14	9	37
M.B.....	<u>0</u>	<u>0</u>	<u>0</u>	<u>0</u>	<u>0</u>
Total	10	4	14	9	37
Morse.....	16	47	35	28	126
M.B.....	<u>0</u>	<u>0</u>	<u>0</u>	<u>0</u>	<u>0</u>
Total	16	47	35	28	126
Gonsalves.....	34	51	47	80	212
M.B.....	<u>1</u>	<u>0</u>	<u>0</u>	<u>1</u>	<u>2</u>
Total	35	51	47	81	214
McKenna	53	95	14	41	203
M.B.....	<u>0</u>	<u>1</u>	<u>0</u>	<u>0</u>	<u>1</u>
Total	53	96	14	41	204

Reynolds plurality 154

Jay David Walker	105 Villa Avenue, Cranston
Paul J. McSoley	1345 Narragansett Boulevard, Cranston
Jeffrey A. Lanphear.....	1406 Narragansett Boulevard, Cranston
Rose Ellen A. Reynolds.....	100 Sefton Drive, Cranston
Edward J. Goodwin	286 Norwood Avenue, Cranston
Christopher T. Del Sesto, Jr.	44 Sea View Avenue, Cranston
John J. Tuohy.....	15 Moorland Avenue, Cranston
Michael D. Hardiman.....	46 Arnold Avenue, Cranston
Stephen S. Farrell	23 Kent Place, Cranston
Mark B. Morse	20 Taft Street, Cranston
Evelyn G. Gonsalves.....	115 Westwood Avenue, Cranston
William P. McKenna	79 Norwood Avenue, Cranston

Representative District 29

Warwick	1	2	3	4	5	Total
Brown.....	56	66	73	226	41	462
M.B.....	0	0	0	2	0	2
Total.....	56	66	73	286	41	464
McSally.....	18	28	44	69	10	169
M.B.....	0	0	0	1	0	1
Total.....	18	28	44	70	10	170
Debevoise.....	27	41	62	49	2	181
M.B.....	0	0	1	0	0	1
Total.....	27	41	63	49	2	182
Ward.....	6	9	53	6	1	75
M.B.....	0	0	1	0	0	1
Total.....	6	9	54	6	1	76
Norigian.....	3	6	19	17	3	48
M.B.....	0	0	1	0	0	1
Total.....	3	6	20	17	3	49
Cary.....	61	28	52	59	2	202
M.B.....	0	0	0	3	0	3
Total.....	61	28	52	62	2	205
Avedisian.....	92	30	42	36	8	208
M.B.....	0	0	0	0	0	0
Total.....	92	30	42	36	8	208
O'Gorman.....	3	1	8	0	2	14
M.B.....	0	0	0	0	0	0
Total.....	3	1	8	0	2	14
Porter.....	6	7	8	11	4	36
M.B.....	0	0	0	0	0	0
Total.....	6	7	8	11	4	36
Foley.....	68	6	40	10	3	127
M.B.....	0	0	0	0	0	0
Total.....	68	6	40	10	3	127

Brown plurality 256

Henry A. L. Brown.....	500 Spring Green Road, Warwick
Eleanor T. McSally.....	422 Spring Green Road, Warwick
Charles H. Debevoise.....	296 Spring Green Road, Warwick
Paul A. Ward, Jr.....	1 North Country Club Drive, Warwick
A. Edward Norigian.....	9 Kristen Court, Warwick
Dorothea Cary.....	7 Englewood Lane, Warwick
Scott Avedisian.....	200 Atlantic Avenue, Warwick
Maureen L. O'Gorman.....	88 Anderson Avenue, Warwick
Maureen T. Porter.....	85 Namquid Drive, Warwick
Raymond P. Foley, Sr.....	27 Howland Avenue, Warwick

Representative District 30

Warwick	1	2	3	4	Total
Sullivan.....	46	33	18	24	121
M.B.	<u>0</u>	<u>0</u>	<u>2</u>	<u>0</u>	<u>2</u>
Total	46	33	20	24	123
Joslin.....	27	53	32	115	227
M.B.	<u>1</u>	<u>2</u>	<u>0</u>	<u>0</u>	<u>3</u>
Total	28	55	32	115	230
Langevin.....	60	105	125	43	333
M.B.	<u>0</u>	<u>0</u>	<u>2</u>	<u>0</u>	<u>2</u>
Total	60	105	127	43	335
Turner.....	13	17	28	14	72
M.B.	<u>0</u>	<u>2</u>	<u>0</u>	<u>0</u>	<u>2</u>
Total	13	19	28	14	74

Langevin plurality 105

Joseph W. Sullivan..... 162 Harrington Avenue, Warwick
 Herbert F. Joslin, Jr..... 41 Apollo Street, Warwick
 James R. Langevin..... 318 Columbia Avenue, Warwick
 William J. Turner..... 32 Benbridge Avenue, Warwick

Representative District 31

Warwick	1	2	3	4	Total
McDonald.....	37	14	49	68	168
M.B.	<u>1</u>	<u>0</u>	<u>2</u>	<u>2</u>	<u>5</u>
Total	38	14	51	70	173
Biafore.....	132	9	37	21	199
M.B.	<u>1</u>	<u>2</u>	<u>1</u>	<u>2</u>	<u>6</u>
Total	133	11	38	23	205
Dodd.....	120	129	121	137	507
M.B.	<u>1</u>	<u>0</u>	<u>1</u>	<u>1</u>	<u>3</u>
Total	121	129	122	138	510

Dodd plurality 305

Anne L. McDonald..... 123 Ormsby Avenue, Warwick
 John Biafore, Jr..... 33 Majestic Avenue, Warwick
 Edward W. Dodd..... 2 Pembroke Avenue, Warwick

Representative District 32

Warwick	1	2	3	4	Total
Maccarone.....	18	26	12	47	103
M.B.	<u>0</u>	<u>0</u>	<u>0</u>	<u>0</u>	<u>0</u>
Total	18	26	12	47	103
McElroy.....	52	132	70	35	289
M.B.	<u>1</u>	<u>2</u>	<u>0</u>	<u>0</u>	<u>3</u>
Total	53	134	70	35	292

Representative District 32 (cont.)

Warwick	1	2	3	4	Total
Simonini	99	103	74	156	432
M.B.	<u>0</u>	<u>2</u>	<u>0</u>	<u>0</u>	<u>2</u>
Total	99	105	74	156	434
Piccirillo	22	4	8	4	38
M.B.	<u>0</u>	<u>1</u>	<u>0</u>	<u>0</u>	<u>1</u>
Total	22	5	8	4	39
Shekarchi	87	108	53	109	357
M.B.	<u>0</u>	<u>1</u>	<u>1</u>	<u>0</u>	<u>2</u>
Total	87	109	54	109	359

Simonini plurality 75

Vincent W. Maccarone	28 Woodbury Street, Warwick
James W. McElroy	130 Waterman Avenue, Warwick
Constant L. Simonini	5 Humes Avenue, Warwick
Walter J. Piccirillo	80 Royland Road, Warwick
K. Joseph Shekarchi	370 Shawomet Avenue, Warwick

Representative District 33

Warwick	1	2	3	4	5	Total
Wight	27	17	15	22	11	92
M.B.	<u>0</u>	<u>1</u>	<u>0</u>	<u>1</u>	<u>0</u>	<u>2</u>
Total	27	18	15	23	11	94
Meunier	69	38	133	94	27	361
M.B.	<u>1</u>	<u>0</u>	<u>0</u>	<u>0</u>	<u>0</u>	<u>1</u>
Total	70	38	133	94	27	362
Ward	93	74	98	141	28	434
M.B.	<u>0</u>	<u>2</u>	<u>0</u>	<u>0</u>	<u>1</u>	<u>3</u>
Total	93	76	98	141	29	437

Ward plurality 75

Jeffrey E. Wight	95 Brook Spring Drive, Warwick
Wayne A. Meunier	171 Longmeadow Avenue, Warwick
Robert F. J. Ward	84 Ticonderoga Drive, Warwick

Representative District 34

Warwick	1	2	3	4	5	Total
Munroe	99	41	136	52	56	384
M.B.	<u>0</u>	<u>0</u>	<u>0</u>	<u>0</u>	<u>0</u>	<u>0</u>
Total	99	41	136	52	56	384
Caniglia	12	7	27	36	123	205
M.B.	<u>0</u>	<u>0</u>	<u>0</u>	<u>0</u>	<u>1</u>	<u>1</u>
Total	12	7	27	36	124	206

Representative District 34 (cont.)

Warwick	1	2	3	4	5	Total
Delle Fave.....	3	4	11	15	73	106
M.B.....	<u>0</u>	<u>0</u>	<u>2</u>	<u>0</u>	<u>0</u>	<u>2</u>
Total.....	3	4	13	15	73	108

Munroe plurality 178

Douglas J. Munroe..... 74 Lloyd Avenue, Warwick
 Barbara J. Caniglia..... 89 Hawthorne Avenue, Warwick
 Michele J. Delle Fave..... 30 Hagerstown Road, Warwick

Representative District 35

Warwick	1	2	3	4	Total
Sinapi.....	15	38	14	1	68
M.B.....	<u>1</u>	<u>1</u>	<u>0</u>	<u>0</u>	<u>2</u>
Total.....	16	39	14	1	70
Anderson.....	83	40	90	30	243
M.B.....	<u>0</u>	<u>0</u>	<u>3</u>	<u>0</u>	<u>3</u>
Total.....	83	40	93	30	246
Cotter.....	56	110	75	30	271
M.B.....	<u>0</u>	<u>4</u>	<u>0</u>	<u>0</u>	<u>4</u>
Total.....	56	114	75	30	275
Gemma.....	171	95	84	29	379
M.B.....	<u>4</u>	<u>3</u>	<u>0</u>	<u>0</u>	<u>7</u>
Total.....	175	98	84	29	386
Cok.....	39	4	4	0	47
M.B.....	<u>1</u>	<u>0</u>	<u>0</u>	<u>0</u>	<u>1</u>
Total.....	40	4	4	0	48
Zartarian.....	20	4	5	2	31
M.B.....	<u>2</u>	<u>0</u>	<u>0</u>	<u>0</u>	<u>2</u>
Total.....	22	4	5	2	33
Walsh.....	52	23	16	6	97
M.B.....	<u>5</u>	<u>0</u>	<u>0</u>	<u>0</u>	<u>5</u>
Total.....	57	23	16	6	102

Gemma plurality 111

Richard Sinapi..... 304 Taft Avenue, Warwick
 Robert A. Anderson, Jr. 3524 West Shore Road, Warwick
 Donald G. Cotter..... 78 Fountain Avenue, Warwick
 Alfred A. Gemma..... 310 Natick Avenue, Warwick
 Gladys L. Cok..... 1082 Greenwich Avenue, Warwick
 David G. Zartarian..... 1064 Greenwich Avenue, Warwick
 Ralph E. Walsh..... 45 Myrtle Avenue, Warwick

Representative District 36

Warwick	1	2	3	4	Total
Clegg	15	57	24	37	133
M.B.	<u>1</u>	<u>0</u>	<u>0</u>	<u>1</u>	<u>2</u>
Total	16	57	24	38	135
Marvel	7	7	2	51	67
M.B.	<u>0</u>	<u>0</u>	<u>0</u>	<u>0</u>	<u>0</u>
Total	7	7	2	51	67
Gruetzke	6	11	4	53	74
M.B.	<u>2</u>	<u>0</u>	<u>0</u>	<u>0</u>	<u>2</u>
Total	8	11	4	53	76
Robinson	39	132	23	23	217
M.B.	<u>1</u>	<u>0</u>	<u>1</u>	<u>0</u>	<u>2</u>
Total	40	132	24	23	219
Bogosian	6	20	77	3	106
M.B.	<u>0</u>	<u>0</u>	<u>1</u>	<u>0</u>	<u>1</u>
Total	6	20	78	3	107
Roberts	21	107	11	4	143
M.B.	<u>0</u>	<u>0</u>	<u>0</u>	<u>0</u>	<u>0</u>
Total	21	107	11	4	143
Vealey	20	55	2	4	81
M.B.	<u>0</u>	<u>0</u>	<u>0</u>	<u>0</u>	<u>0</u>
Total	20	55	2	4	81
Chafee	43	172	39	123	377
M.B.	<u>0</u>	<u>1</u>	<u>0</u>	<u>6</u>	<u>7</u>
Total	43	173	39	129	384

Chafee plurality 165

William J. Clegg, III	626 Ives Road, Warwick
William A. Marvel	80 Hopkins Avenue, Warwick
Rosalie M. Gruetzke	22 Beachwood Drive, Warwick
Marlene T. Robinson	224 Cobble Hill Road, Warwick
Evan Bogasian	515 Red Chimney Drive, Warwick
Elaine E. Roberts	285 Crestwood Drive, Warwick
Bruce E. Vealey	21 Eagle Run, Warwick
Lincoln D. Chafee	Ives Road, Warwick

Representative District 37

Warwick	1	2	3	4	5	6	Total
Marzilli	4	37	135	24	77	51	328
M.B.	<u>0</u>	<u>0</u>	<u>1</u>	<u>1</u>	<u>2</u>	<u>0</u>	<u>4</u>
Total	4	37	136	25	79	51	332
McCarthy	1	102	48	4	14	4	173
M.B.	<u>0</u>	<u>2</u>	<u>2</u>	<u>0</u>	<u>0</u>	<u>0</u>	<u>4</u>
Total	1	104	50	4	14	4	177

Representative District 37 (cont.)

Warwick	1	2	3	4	5	6	Total
Hickey	1	27	31	5	1	1	66
M.B.	0	0	1	0	0	0	1
Total	1	27	32	5	1	1	67
McElroy	5	44	115	10	11	55	240
M.B.	0	0	5	0	1	0	6
Total	5	44	120	10	12	55	246

Marzilli plurality 86

Vincent Marzilli 235 Brian Drive, Warwick
 Donald A. McCarthy 151 Edaville Court, Warwick
 Katherine M. Hickey 150 Teakwood Drive, Warwick
 Edward J. McElroy, Jr. 49 Douglas Road, Warwick

Representative District 38

West Warwick	1	2	3	4	5	6	Total
Girard	112	36	33	62	32	47	322
M.B.	1	0	0	0	0	0	1
Total	113	36	33	62	32	47	323
Perry.....	121	18	50	70	25	18	302
M.B.	0	0	0	0	1	1	2
Total	121	18	50	70	26	19	304
Amaral.....	13	3	6	3	3	1	29
M.B.	1	0	0	0	0	0	1
Total	14	3	6	3	3	1	30
Saddow	8	5	7	15	4	5	44
M.B.	0	0	0	1	0	0	1
Total	8	5	7	16	4	5	45

Girard plurality 19

Eugene J. Girard, Jr. 44 Harris Avenue, West Warwick
 David E. Perry 20 Kenyon Street, West Warwick
 Joseph R. Amaral..... 31 Harris Avenue, West Warwick
 Edward M. Saddow 18 Border Street, West Warwick

Representative District 39

Coventry	1	West Warwick	1	2	3	4	5	Total
Parente	19		26	20	44	18	15	142
M.B.	0		2	0	2	1	0	5
Total	19		28	20	46	19	15	147
King.....	23		91	62	69	33	20	298
M.B.	0		0	2	3	5	0	10
Total	23		91	64	72	38	20	308

King plurality 161

Michael A. Parente..... 115 Cleveland Street, West Warwick
 Norman J. King 41 Hoover Street, West Warwick

Representative District 40

West Warwick	1	2	3	4	5	6	Total
Masse.....	4	5	30	1	4	8	52
M.B.	<u>1</u>	<u>0</u>	<u>0</u>	<u>0</u>	<u>1</u>	<u>0</u>	<u>2</u>
Total.....	5	5	30	1	5	8	54
Rainville.....	2	50	64	19	8	10	153
M.B.	<u>0</u>	<u>0</u>	<u>0</u>	<u>0</u>	<u>0</u>	<u>0</u>	<u>0</u>
Total.....	2	50	64	19	8	10	153
Marzullo.....	5	21	41	38	5	21	131
M.B.	<u>0</u>	<u>0</u>	<u>0</u>	<u>0</u>	<u>0</u>	<u>0</u>	<u>0</u>
Total.....	5	21	41	38	5	21	131
Green.....	2	10	14	3	2	7	38
M.B.	<u>0</u>	<u>0</u>	<u>0</u>	<u>0</u>	<u>0</u>	<u>0</u>	<u>0</u>
Total.....	2	10	14	3	2	7	38
Sullivan.....	3	17	12	7	6	11	56
M.B.	<u>0</u>	<u>0</u>	<u>0</u>	<u>0</u>	<u>1</u>	<u>0</u>	<u>1</u>
Total.....	3	17	12	7	7	11	57

Rainville plurality 22

- Omer W. Masse, Jr..... 47 Pine Orchard Road,
West Warwick
- Albert Rainville..... 11 Birchwood Lane, West Warwick
- Vincent Marzullo..... 92 Nottingham Drive, West Warwick
- Joe Green..... 27 Sycamore Drive, West Warwick
- John F. Sullivan..... 337 Cowesett Avenue,
West Warwick

Representative District 41

Coventry	1	2	3	4	5	Total
DuBreuil.....	6	4	12	36	7	65
M.B.	<u>1</u>	<u>0</u>	<u>0</u>	<u>0</u>	<u>0</u>	<u>1</u>
Total.....	7	4	12	36	7	66
Bell.....	92	31	15	20	37	195
M.B.	<u>1</u>	<u>0</u>	<u>0</u>	<u>0</u>	<u>0</u>	<u>1</u>
Total.....	93	31	15	20	37	196
Nassaney.....	106	23	6	10	7	152
M.B.	<u>0</u>	<u>0</u>	<u>0</u>	<u>0</u>	<u>0</u>	<u>0</u>
Total.....	106	23	6	10	7	152
DiPalma.....	17	53	17	27	16	130
M.B.	<u>0</u>	<u>0</u>	<u>0</u>	<u>0</u>	<u>1</u>	<u>1</u>
Total.....	17	53	17	27	17	131
Perreault.....	11	7	5	10	9	42
M.B.	<u>0</u>	<u>0</u>	<u>1</u>	<u>0</u>	<u>0</u>	<u>1</u>
Total.....	11	7	6	10	9	43

Representative District 41 (cont.)

Coventry	1	2	3	4	5	Total
Cagle.....	22	11	47	44	7	131
M.B.....	0	0	1	0	0	1
Total.....	22	11	48	44	7	132

Bell plurality 44

Vincent J. DuBreuil.....	14 Kimberly Avenue, Coventry
James W. Bell.....	Hill Farm Road, Coventry
Richard G. Nassaney.....	3 Peninsula Court, Coventry
Steven J. DiPalma.....	9 Highwood Drive, Coventry
Dennis Perreault.....	125 Maple Street, Coventry
Lowy P. Cagle.....	12 Greenwood Avenue, Coventry

Representative District 42

Coventry	1	2	3	4	Total
Kiper.....	23	22	23	14	82
M.B.....	0	2	1	0	3
Total.....	23	24	24	14	85
Smallman.....	13	31	66	34	144
M.B.....	2	0	0	0	2
Total.....	15	31	66	34	146
Fleury.....	12	24	14	21	71
M.B.....	0	0	3	2	5
Total.....	12	24	17	23	76
Cyr.....	9	20	27	14	70
M.B.....	0	0	0	0	0
Total.....	9	20	27	14	70
Petrarca.....	7	12	7	5	31
M.B.....	0	2	1	0	3
Total.....	7	14	8	5	34

Smallman plurality 61

Patricia A. Kiper.....	37 South Main Street, Coventry
Edward N. Smallman.....	2 West Lake Drive, Coventry
Frederick O. Fleury.....	4 Englewood Road, Coventry
Roger P. Cyr.....	104 Jefferson Drive, Coventry
Kevin S. Petrarca.....	22 Mead Street, Coventry

Representative District 43

East Greenwich	1	2	3	4	5	Total
Petrunt.....	7	5	4	2	8	26
M.B.....	0	0	0	0	0	0
Total.....	7	5	4	2	8	26
Corr.....	144	126	128	73	69	540
M.B.....	0	1	3	3	0	7
Total.....	144	127	131	76	69	547

Representative District 43 (cont.)

East Greenwich	1	2	3	4	5	Total
Jackvony.....	24	47	59	67	61	258
M.B.	<u>0</u>	<u>0</u>	<u>2</u>	<u>0</u>	<u>0</u>	<u>2</u>
Total.....	24	47	61	67	61	260
Lawrence.....	16	16	15	36	21	104
M.B.	<u>0</u>	<u>0</u>	<u>0</u>	<u>1</u>	<u>1</u>	<u>2</u>
Total.....	16	16	15	37	22	106

Corr plurality 287

Pasquale R. Petrunt..... 40 Upland Avenue, East Greenwich
 J. William Corr, Jr..... 34 Cypress Court, East Greenwich
 Bernard A. Jackvony..... 100 Pegwin Drive, East Greenwich
 Frederick A. Lawrence..... 266 Spring Valley Drive,
 East Greenwich

Representative District 44

North Kingstown	2	3	4	Total
Gifford.....	75	60	60	195
M.B.	<u>1</u>	<u>0</u>	<u>0</u>	<u>1</u>
Total.....	76	60	60	196
Sherman.....	23	52	21	96
M.B.	<u>0</u>	<u>1</u>	<u>0</u>	<u>1</u>
Total.....	23	53	21	97
Radoccia.....	233	100	117	450
M.B.	<u>8</u>	<u>2</u>	<u>2</u>	<u>12</u>
Total.....	241	102	119	462
Ankrom.....	36	46	31	113
M.B.	<u>0</u>	<u>0</u>	<u>0</u>	<u>0</u>
Total.....	36	46	31	113

Radoccia plurality 266

Charles H. Gifford III..... 127 Hillcrest Drive, North Kingstown
 Eric H. Sherman..... 98 Ewing Road, North Kingstown
 Evandro R. Radoccia, Jr..... 94 Bethany Lane, North Kingstown
 Raymond J. Ankrom..... 366 Davisville Road,
 North Kingstown

Representative District 45

North Kingstown	1	6	8	9	Total
Froberg.....	27	52	33	50	162
M.B.	<u>0</u>	<u>2</u>	<u>0</u>	<u>1</u>	<u>3</u>
Total.....	27	54	33	51	165
Sheldon.....	21	24	82	14	141
M.B.	<u>1</u>	<u>1</u>	<u>2</u>	<u>0</u>	<u>4</u>
Total.....	22	25	84	14	145

Representative District 45 (cont.)

	1	6	8	9	Total
North Kingstown					
Corbridge.....	53	33	47	36	169
M.B.....	<u>0</u>	<u>1</u>	<u>0</u>	<u>0</u>	<u>1</u>
Total.....	53	34	47	36	170
Neubert.....	44	89	68	47	248
M.B.....	<u>3</u>	<u>2</u>	<u>0</u>	<u>0</u>	<u>5</u>
Total.....	47	91	68	47	253
Baker.....	30	119	41	39	229
M.B.....	<u>0</u>	<u>7</u>	<u>0</u>	<u>0</u>	<u>7</u>
Total.....	30	126	41	39	236
Malcolm.....	51	49	36	32	168
M.B.....	<u>0</u>	<u>0</u>	<u>2</u>	<u>0</u>	<u>2</u>
Total.....	51	49	38	32	170
O'Connor.....	21	4	22	11	58
M.B.....	<u>0</u>	<u>0</u>	<u>0</u>	<u>0</u>	<u>0</u>
Total.....	21	4	22	11	58

Neubert plurality 17

Burton Froberg.....	45 Sweetmeadow Drive, North Kingstown
Irving Sheldon.....	Gould Way, North Kingstown
Cynthia Y. Corbridge.....	348 Ten Rod Road, North Kingstown
Marguerite Neubert.....	20 Congdon Avenue, North Kingstown
James F. Baker.....	11 Lexington Avenue, North Kingstown
James B. Malcolm.....	59 Gateway Road, North Kingstown
Daniel P. O'Connor, Jr.....	70 Walnut Road, North Kingstown

Representative District 46

	6	Exeter	1	N. King	5	7	S. King.	7	Total
E. Green									
Kupa.....	11		9		52	6		8	86
M.B.....	<u>0</u>		<u>2</u>		<u>0</u>	<u>0</u>		<u>0</u>	<u>2</u>
Total.....	11		11		52	6		8	88
LeDoux.....	7		29		18	2		14	70
M.B.....	<u>0</u>		<u>0</u>		<u>0</u>	<u>0</u>		<u>0</u>	<u>0</u>
Total.....	7		29		18	2		14	70
Halstead.....	1		8		3	0		2	14
M.B.....	<u>0</u>		<u>0</u>		<u>1</u>	<u>0</u>		<u>0</u>	<u>1</u>
Total.....	1		8		4	0		2	15
Taylor.....	15		16		32	4		6	73
M.B.....	<u>0</u>		<u>0</u>		<u>2</u>	<u>0</u>		<u>0</u>	<u>2</u>
Total.....	15		16		34	4		6	75
Carter.....	5		71		90	52		4	222
M.B.....	<u>0</u>		<u>0</u>		<u>1</u>	<u>0</u>		<u>0</u>	<u>1</u>
Total.....	5		71		91	52		4	223

Representative District 46 (cont.)

E. Green	6	Exeter	1	N. King	5	7	S. King.	7	Total
Ward.....	0		11		1	0		1	13
M.B.....	0		0		2	0		0	2
Total.....	0		11		3	0		1	15
Scott.....	1		20		9	0		7	37
M.B.....	0		0		1	0		0	1
Total.....	1		20		10	0		7	38
Allen.....	21		46		114	10		17	208
M.B.....	0		0		0	1		0	1
Total.....	21		46		114	11		17	209
Allen.....	3		78		5	0		7	93
M.B.....	0		0		0	0		0	0
Total.....	3		78		5	0		7	93
Hernandez.....	12		28		97	5		16	158
M.B.....	0		0		0	0		0	0
Total.....	12		28		97	5		16	158

Carter plurality 14

John J. Kupa, Jr.....	947 Old Baptist Road, North Kingstown
David J. LeDoux.....	Stony Lane, Exeter
Warren F. Halstead, II.....	Mail Road, Exeter
Irving K. Taylor.....	105 Scrabbletown Road, North Kingstown
Kenneth Carter.....	325 Railroad Avenue, North Kingstown
David J. Ward.....	Minkema Avenue, Exeter
Joseph H. Scott.....	Tripps Corner Road, Exeter
Glenn L. Allen.....	450 Hatchery Road, North Kingstown
Gregory G. Allen, Jr.....	Raymond Potter Lane, Exeter
Joan M. Hernandez.....	107 Chaucer Drive, North Kingstown

Representative District 47

Narragansett	1	2	3	South Kingstown	2	Total
Richards.....	13	11	39		14	77
M.B.....	0	0	1		0	1
Total.....	13	11	40		14	78
Wright.....	70	33	91		40	234
M.B.....	0	2	5		0	7
Total.....	70	35	96		40	241
Latimer.....	3	7	8		3	21
M.B.....	0	1	2		0	3
Total.....	3	8	10		3	24
Landfield.....	19	16	29		7	71
M.B.....	0	0	0		0	0
Total.....	19	16	29		7	71

Representative District 47 (cont.)

Narragansett	1	2	3	South Kingstown	2	Total
Warburton	11	7	15		16	49
M.B.	<u>0</u>	<u>0</u>	<u>0</u>		<u>0</u>	<u>0</u>
Total	11	7	15		16	49
Margolis	16	7	17		44	84
M.B.	<u>0</u>	<u>2</u>	<u>0</u>		<u>0</u>	<u>2</u>
Total	16	9	17		44	86
Packer	23	12	7		49	91
M.B.	<u>0</u>	<u>0</u>	<u>0</u>		<u>0</u>	<u>0</u>
Total	23	12	7		49	91
Doolittle	70	49	51		200	379
M.B.	<u>1</u>	<u>3</u>	<u>4</u>		<u>0</u>	<u>8</u>
Total	80	52	55		200	387
Farrell	35	19	5		6	65
M.B.	<u>1</u>	<u>0</u>	<u>0</u>		<u>0</u>	<u>1</u>
Total	36	19	5		6	66
Crook	65	47	30		18	160
M.B.	<u>0</u>	<u>0</u>	<u>0</u>		<u>0</u>	<u>0</u>
Total	65	47	30		18	160

Doolittle plurality 146

Steven C. Richards	104 Robinson Street, Narragansett
Charles Ted Wright	3 Beach Street, Narragansett
Sallie W. Latimer	59 Gibson Avenue, Narragansett
Harold J. Landfield	7 Gibson Avenue, Narragansett
Frederick J. Warburton	2 Ocean Avenue, Narragansett
Barbara Margolis	547 Kingstown Road, South Kingstown
Donald J. Packer	4096 Tower Hill Road, South Kingstown
Duncan H. Doolittle	164 Old Post Road, South Kingstown
Brian J. Farrell	7 Dania Drive, Narragansett
Amelia F. Crook	25 Ocean View Drive, Narragansett

Representative District 48

Narragansett	4	5	South Kingstown	4	Total
Cavanaugh	142	129		173	444
M.B.	<u>0</u>	<u>1</u>		<u>0</u>	<u>1</u>
Total	142	130		173	445
Pearson	31	79		53	163
M.B.	<u>2</u>	<u>0</u>		<u>0</u>	<u>2</u>
Total	33	79		53	165
McLaughlin	9	13		78	100
M.B.	<u>1</u>	<u>0</u>		<u>0</u>	<u>1</u>
Total	10	13		78	101

Representative District 48 (cont.)

Narragansett	4	5	South Kingstown	4	Total
Zito.....	18	17		16	51
M.B.....	0	0		0	0
Total.....	18	17		16	51
Leather.....	16	13		49	78
M.B.....	0	0		0	0
Total.....	16	13		49	78
Barbosa.....	16	1		7	24
M.B.....	2	0		0	2
Total.....	18	1		7	26

Cavanaugh plurality 280

James E. Cavanaugh.....	130 Tupelo Trail, Narragansett
Roger L. Pearson.....	58 Indian Trail, Narragansett
John Michael McLaughlin.....	13 Eagles Nest Terrace, South Kingstown
Rosalyn C. Zito.....	25 Wilson Drive, Narragansett
Louie J. Barbosa.....	6 Cornell Road, Narragansett

Representative District 49

South Kingstown	1	3	5	6	7	8	Total
Brayton.....	61	81	10	17	26	24	219
M.B.....	0	0	0	0	0	0	0
Total.....	61	81	10	17	26	24	219
Johnson.....	39	58	67	3	49	69	285
M.B.....	0	0	0	0	1	0	1
Total.....	39	58	67	3	50	69	286
Bass.....	19	51	11	7	9	11	108
M.B.....	0	0	2	0	0	0	2
Total.....	19	51	13	7	9	11	110
Kenyon.....	51	12	25	18	21	45	172
M.B.....	2	0	1	2	0	0	5
Total.....	53	12	26	20	21	45	177
Shanley.....	13	7	17	6	3	15	61
M.B.....	1	0	0	0	0	0	1
Total.....	14	7	17	6	3	15	62
Katula.....	48	44	15	23	19	34	183
M.B.....	1	0	0	0	0	2	3
Total.....	49	44	15	23	19	36	186
Churchill.....	13	6	6	4	3	5	37
M.B.....	0	0	0	0	1	0	1
Total.....	13	6	6	4	4	5	38

Representative District 49 (cont.)

South Kingstown	1	3	5	6	7	8	Total
Grist.....	2	3	36	2	3	39	85
M.B.....	<u>0</u>	<u>0</u>	<u>0</u>	<u>0</u>	<u>0</u>	<u>0</u>	<u>0</u>
Total.....	2	3	36	2	3	39	85

Johnson plurality 67

Deborah M. Brayton.....	White Horn Acres, South Kingstown
Richard A. Johnson.....	Curtis Corner Road, South Kingstown
Janet M. Bass.....	Curtis Corner Road, South Kingstown
Elizabeth K. Kenyon.....	89 Pine Hill Road, South Kingstown
John P. Shanley, Jr.....	15 Briarwood Drive, South Kingstown
Richard A. Katula.....	33 Pine Hill Road, South Kingstown
Frederick J. Churchill.....	19 Cardinal Lane, South Kingstown
Harold L. Grist.....	Off School House Road, South Kingstown

Representative District 50

Westerly	1	2	3	4	5	Total
Quirk.....	41	5	6	30	84	166
M.B.....	<u>1</u>	<u>0</u>	<u>1</u>	<u>0</u>	<u>0</u>	<u>2</u>
Total.....	42	5	7	30	84	168
Comolli.....	15	8	5	16	56	100
M.B.....	<u>0</u>	<u>0</u>	<u>1</u>	<u>2</u>	<u>0</u>	<u>3</u>
Total.....	15	8	6	18	56	103
O'Donnell.....	58	18	42	109	52	279
M.B.....	<u>0</u>	<u>0</u>	<u>1</u>	<u>0</u>	<u>0</u>	<u>1</u>
Total.....	58	18	43	109	52	280
Garafola.....	30	2	12	18	11	73
M.B.....	<u>1</u>	<u>0</u>	<u>0</u>	<u>2</u>	<u>1</u>	<u>4</u>
Total.....	31	2	12	20	12	77

O'Donnell plurality 112

William A. Quirk.....	Robin Hollow Lane, Westerly
George A. Comolli.....	51 Bellevue Avenue, Westerly
Mark J. O'Donnell.....	Langworthy Road, Westerly
Louis M. Garafola.....	Woody Hill Road, Westerly

Representative District 51

New Shoreham	1	Westerly	1	2	3	4	5	Total
Daukas.....	1	25	33	24	61	41	185	
M.B.....	0	1	1	2	1	2	7	
Total.....	1	26	34	26	62	43	192	
Scott.....	0	36	28	23	35	36	158	
M.B.....	0	1	3	0	1	3	8	
Total.....	0	37	31	23	36	39	166	
Silva.....	0	38	18	26	22	15	119	
M.B.....	0	0	0	1	1	1	3	
Total.....	0	38	18	27	23	16	122	
Lang.....	329	12	11	31	36	28	447	
M.B.....	0	4	1	1	0	0	6	
Total.....	329	16	12	32	36	28	453	

Lang plurality 261

John B. Daukas.....	8 Ocean View Highway, Westerly
Judith I. Scott.....	Cove Road, Westerly
J. Richard Silva.....	37 Newton Avenue, Westerly
Keith H. Lang.....	Dorry's Cove Road, New Shoreham

Representative District 52

Exeter	2	Hopkinton	2	Richmond	1	West Greenwich	1	Total
Ephraimson ..	0	0	6	43	49			
M.B.....	0	0	1	0	1			
Total	0	0	7	43	50			
Marth	7	24	68	7	106			
M.B.....	0	0	0	0	0			
Total	7	24	68	7	106			
Driver.....	53	89	249	120	511			
M.B.....	2	0	0	0	2			
Total	55	89	249	120	513			
Brennan.....	6	8	27	8	49			
M.B.....	0	0	0	0	0			
Total	6	8	27	8	49			
Hood.....	90	92	22	68	272			
M.B.....	1	0	0	0	1			
Total	91	92	22	68	273			
Lacouture.....	47	20	37	35	139			
M.B.....	0	0	0	0	0			
Total	47	20	37	35	139			

Driver plurality 240

Ernest C. Ephraimson, Jr.....	Pine Tree Lane, West Greenwich
Edward C. Marth.....	Richmond Town House Road, Richmond
Rodney D. Driver.....	Hoxsie Road, Richmond
Raymond J. Brennan, Jr.	Shannock Hill Road, Richmond
John J. Hood.....	Woody Hill Road, Exeter
Peter V. Lacouture.....	Summit Road, Exeter

Representative District 53

Coventry	1	2	3	Foster	1	2	Total
Valois.....	33	18	5		6	4	66
M.B.....	0	0	0		0	0	0
Total.....	33	18	5		6	4	66
Tobin.....	32	18	35		8	4	97
M.B.....	1	0	2		0	0	3
Total.....	33	18	37		8	4	100
deTarnowsky.....	8	1	0		62	35	106
M.B.....	0	0	0		5	1	6
Total.....	8	1	0		67	36	112
Marzahn.....	24	27	30		13	11	105
M.B.....	1	0	0		0	0	1
Total.....	25	27	30		13	11	106
Soucy.....	69	47	26		11	14	167
M.B.....	5	0	1		2	2	10
Total.....	74	47	27		13	16	177

Soucy plurality 65

Marcel A. Valois.....	Whitman Road, Coventry
Frederick G. Tobin.....	Town Farm Road, Coventry
George deTarnowsky.....	Ram's Tail Road, Foster
William W. Marzahn.....	Matteson Road, Coventry
Virginia A. Soucy.....	Flat River Road, Coventry

Representative District 54

Johnston	5B	Scituate	1	3	4	5	Total
Payette.....	6		25	17	23	6	77
M.B.....	0		0	0	0	0	0
Total.....	6		25	17	23	6	77
Long.....	11		85	18	30	37	181
M.B.....	0		0	0	1	0	1
Total.....	11		85	18	31	37	182
Ryder.....	1		45	32	55	55	188
M.B.....	0		0	0	0	0	0
Total.....	1		45	32	55	55	188
Zanni.....	95		6	1	1	0	103
M.B.....	0		0	0	0	0	0
Total.....	95		6	1	1	0	103
Wieselquist.....	13		108	85	90	16	312
M.B.....	0		0	2	0	0	2
Total.....	13		108	87	90	16	314
Fallon.....	8		18	6	8	3	43
M.B.....	0		1	0	0	0	1
Total.....	8		19	6	8	3	44

Representative District 54 (cont.)

Johnston	5B	Scituate	1	3	4	5	Total
Macari	101		2	0	2	1	106
M.B.	<u>0</u>		<u>0</u>	<u>0</u>	<u>0</u>	<u>0</u>	<u>0</u>
Total	101		2	0	2	1	106

Wieselquist plurality 126

Deanna B. Payette	Esek Hopkins Road, Scituate
Margaret McGraw Long	William Henry Road, Scituate
Clarke E. Ryder	Old Plainfield Pike, Scituate
Vilma Zanni	147 Hopkins Avenue, Johnston
Erik S. Wieselquist, Jr.	Silk Lane, Scituate
Stephen P. Fallon	2962 Hartford Avenue, Scituate
Pasco Macari	14 Betsy Williams Circle, Johnston

Representative District 55

Johnston	1A	1B	2A	2B	5C	Total
Palmieri	2	10	2	14	13	41
M.B.	<u>0</u>	<u>2</u>	<u>0</u>	<u>0</u>	<u>0</u>	<u>2</u>
Total	2	12	2	14	13	43
Tassoni	14	19	96	58	6	193
M.B.	<u>0</u>	<u>0</u>	<u>0</u>	<u>0</u>	<u>0</u>	<u>0</u>
Total	14	19	96	58	6	193
Cerra	67	335	49	65	61	577
M.B.	<u>0</u>	<u>4</u>	<u>0</u>	<u>0</u>	<u>1</u>	<u>5</u>
Total	67	339	49	65	62	582
Ratte	2	12	3	0	4	21
M.B.	<u>0</u>	<u>0</u>	<u>0</u>	<u>0</u>	<u>0</u>	<u>0</u>
Total	2	12	3	0	4	21
DiCenso	50	48	29	32	70	229
M.B.	<u>0</u>	<u>0</u>	<u>0</u>	<u>0</u>	<u>3</u>	<u>3</u>
Total	50	48	29	32	73	232
Montiero	1	2	2	7	1	13
M.B.	<u>0</u>	<u>0</u>	<u>0</u>	<u>0</u>	<u>1</u>	<u>1</u>
Total	1	2	2	7	2	14
Leach	60	22	20	26	12	140
M.B.	<u>0</u>	<u>0</u>	<u>0</u>	<u>0</u>	<u>0</u>	<u>0</u>
Total	60	22	20	26	12	140

Cerra plurality 350

Joseph A. Palmieri	198 Central Avenue, Johnston
Bruno Tassoni	36 Burnett Street, Johnston
Mary Cerra	975 Atwood Avenue, Johnston
Ruth R. Ratte	351 Simmonsville Avenue, Johnston
Patricia M. DiCenso	52 Reservoir Avenue, Johnston
Clifford R. Montiero	35 Wilson Avenue, Johnston
Alan D. Leach	10 Heritage Circle, Johnston

Representative District 56

Johnston	3B	3C	4A	4B	4C	5A	5D	Total
Vecchione	4	24	45	16	5	19	4	117
M.B.	0	0	0	0	0	0	0	0
Total.....	4	24	45	16	5	19	4	117
Sabitoni.....	3	61	18	7	11	19	1	120
M.B.	0	0	0	0	0	0	0	0
Total.....	3	61	18	7	11	19	1	120
Webster.....	6	61	14	12	13	36	15	157
M.B.	1	0	0	0	0	0	0	1
Total.....	7	61	14	12	13	36	15	158
Miller	2	7	19	3	2	7	0	40
M.B.	0	0	0	0	0	0	0	0
Total.....	2	7	19	3	2	7	0	40
Mastrostefano	2	2	1	5	7	2	0	19
M.B.	0	0	0	0	0	0	0	0
Total.....	2	2	1	5	7	2	0	19
Silvestri	4	52	3	25	21	30	2	137
M.B.	0	0	0	0	0	0	0	0
Total.....	4	52	3	25	21	30	2	137
Skovron.....	2	3	9	2	5	26	0	47
M.B.	0	0	0	0	0	0	0	0
Total.....	2	3	9	2	5	26	0	47
Maguire.....	1	3	51	5	6	5	0	71
M.B.	0	0	1	0	0	0	0	1
Total.....	1	3	52	5	6	5	0	72

Webster plurality 21

Arnold Vecchione	40 Killian Road, Johnston
Joseph V. Sabitoni	26 Becker Avenue, Johnston
Ronald T. Webster	11 Woodcrest Drive, Johnston
Mark H. Miller	20 Morton Avenue, Johnston
Alfonso E. Mastrostefano.....	5 Joan Drive, Johnston
Richard A. Silvestri.....	32 Cherry Hill Road, Johnston
Cynthia Ellen Skovron.....	406 Greenville Avenue, Johnston
Thomas F. Maguire	49 Dean Avenue, Johnston

Representative District 57

Smithfield	1	2	3	4	7	Total
Lucas	10	23	1	13	4	51
M.B.	0	2	0	0	0	2
Total.....	10	25	1	13	4	53
Czernik.....	14	7	5	2	0	28
M.B.	0	0	0	0	0	0
Total.....	14	7	5	2	0	28

Representative District 57 (cont.)

Smithfield	1	2	3	4	7	Total
Romano	36	7	5	5	2	55
M.B.	0	0	0	0	0	0
Total	36	7	5	5	2	55
Harris	39	66	20	56	9	190
M.B.	0	1	1	2	0	4
Total	39	67	21	58	9	194
Breguet	5	9	3	12	3	32
M.B.	0	0	0	0	0	0
Total	5	9	3	12	3	32
Shepard	26	43	14	20	11	114
M.B.	0	2	0	0	0	2
Total	26	45	14	20	11	116
Iannitelli.....	125	52	97	50	1	325
M.B.	0	1	1	2	0	4
Total	125	53	98	52	1	329
D'Angelo	10	43	13	17	0	83
M.B.	0	0	0	0	0	0
Total	10	43	13	17	0	83

Iannitelli plurality 135

- David F. Lucas 2 High Street, Smithfield
- Thaddeus W. Czernik..... 5 Birch Road, Smithfield
- Albert R. Romano..... 7 Whispering Pine Terrace,
Smithfield
- Frances A. Harris 172 Old County Road, Smithfield
- John L. P. Breguet..... Stillwater Road, Smithfield
- Henry P. Shepard..... 6 Wolf Hill Road, Smithfield
- Angelo A. Iannitelli, Jr. 535 Putnam Pike, Smithfield
- Edward J. D'Angelo..... 108 Seville Road, Smithfield

Representative District 58

Lincoln	1	2	3	Smithfield	5	6	8	9	Total
Menard	103	99	40		4	8	0	1	255
M.B.	4	0	4		0	0	0	0	8
Total	107	99	44		4	8	0	1	263
Fuzek.....	0	3	1		27	108	3	24	166
M.B.	0	0	0		0	2	0	0	2
Total	0	3	1		27	110	3	24	168
Green.....	2	5	5		15	32	2	11	72
M.B.	0	0	2		0	0	0	0	2
Total	2	5	7		15	32	2	11	74
Whipple.....	2	3	2		26	19	4	7	63
M.B.	0	0	0		0	0	0	0	0
Total	2	3	2		26	19	4	7	63

Representative District 58 (cont.)

Lincoln	1	2	3	Smithfield	5	6	8	9	Total
Williams	7	1	11		30	48	2	7	106
M.B.....	0	0	0		4	0	0	1	5
Total	7	1	11		34	48	2	8	111
Lebel.....	85	95	31		2	19	1	2	235
M.B.....	1	0	1		0	1	0	0	3
Total	86	95	32		2	20	1	2	238

Menard plurality 25

Rene R. Menard..... 3 High Street, Lincoln
 Anthony W. Fuzek..... 26 Baldwin Drive, Smithfield
 Theodore F. Green, II..... Farnum Pike, Smithfield
 Kingsley A. Whipple..... 1 Palmer Street, Smithfield
 Patricia E. Williams..... 14 Pleasant View Avenue,
 Smithfield
 Raymond R. Lebel..... 131 New River Road, Lincoln

Representative District 59

Lincoln	1	2	3	4	5	6	7	Total
McDevitt.....	40	32	16	63	49	72	24	296
M.B.....	0	1	1	2	0	1	0	5
Total	40	33	17	65	49	73	24	301
Sheehan.....	38	8	12	43	11	41	13	166
M.B.....	0	0	0	2	0	0	0	2
Total	38	8	12	45	11	41	13	168
Gray.....	61	9	23	25	19	83	13	233
M.B.....	0	0	2	0	0	0	0	2
Total	61	9	25	25	19	83	13	235
Grenier.....	15	35	11	5	4	15	1	86
M.B.....	0	0	0	1	0	0	0	1
Total	15	35	11	6	4	15	1	87
Cioci.....	5	17	22	12	2	7	1	66
M.B.....	0	0	0	1	0	0	0	1
Total	5	17	22	13	2	7	1	67

McDevitt plurality 66

Charles E. McDevitt..... 1 Slater Avenue, Lincoln
 Richard E. Sheehan..... 3 Curtis Lane, Lincoln
 Thomas A. Gray, Jr..... 456 River Road, Lincoln
 David Grenier..... 16 Lampercock Lane, Lincoln
 Thomas M. Cioci..... 26 Jenckes Hill Road, Lincoln

Representative District 60

Burrillville	1	2	3	4	5	Total
Prendergast.....	53	74	19	15	30	191
M.B.....	1	0	0	0	5	6
Total.....	54	74	19	15	35	197

Representative District 60 (cont.)

Burrillville	1	2	3	4	5	Total
Jalbert	40	35	8	9	51	143
M.B.	<u>0</u>	<u>0</u>	<u>0</u>	<u>0</u>	<u>3</u>	<u>3</u>
Total	40	35	8	9	54	146
Huguenin.....	25	38	19	16	21	119
M.B.	<u>1</u>	<u>1</u>	<u>0</u>	<u>0</u>	<u>6</u>	<u>8</u>
Total	26	39	19	16	27	127

Prendergast plurality 51

Mary B. Prendergast 141 Reservoir Road, Burrillville
 Donald J. Jalbert East Wallum Lake Road, Burrillville
 Robert L. Huguenin 2 Emerson Road, Burrillville

Representative District 61

Burrillville	3	4	North Smithfield	1	3	5	Total
Huguenin.....	62	27		33	38	36	196
M.B.	<u>0</u>	<u>0</u>		<u>2</u>	<u>0</u>	<u>1</u>	<u>3</u>
Total	62	27		35	38	37	199
Leclerc.....	17	24		177	190	123	531
M.B.	<u>0</u>	<u>0</u>		<u>8</u>	<u>4</u>	<u>1</u>	<u>13</u>
Total	17	24		185	194	124	544
Chrostek.....	4	4		21	20	48	97
M.B.	<u>0</u>	<u>0</u>		<u>2</u>	<u>0</u>	<u>0</u>	<u>2</u>
Total	4	4		23	20	48	99
Savastano.....	10	2		92	62	130	296
M.B.	<u>0</u>	<u>0</u>		<u>2</u>	<u>0</u>	<u>1</u>	<u>3</u>
Total	10	2		94	62	131	299
Paulhus.....	8	1		63	73	44	189
M.B.	<u>0</u>	<u>0</u>		<u>2</u>	<u>2</u>	<u>1</u>	<u>5</u>
Total	8	1		65	75	45	194

Leclerc plurality 245

Roland L. Huguenin 38 Douglas Pike, Burrillville
 Richard H. Leclerc..... 28 Westwood Road, North Smithfield
 Anthony S. Chrostek..... 430 Black Plain Road,
 North Smithfield
 William G. Savastano..... 18 Brentwood Drive,
 North Smithfield
 Roger J. Paulhus..... 57 Crest Road, North Smithfield

Representative District 62

North Smithfield	2	Woonsocket	1	2	3	Total
King	152		20	35	33	240
M.B.	<u>2</u>		<u>4</u>	<u>0</u>	<u>1</u>	<u>7</u>
Total	154		24	35	34	247

Representative District 62 (cont.)

North Smithfield	2	Woonsocket	1	2	3	Total
Gibbs	21		16	11	49	97
M.B.....	<u>2</u>		<u>3</u>	<u>0</u>	<u>0</u>	<u>5</u>
Total	23		19	11	49	102
Allam.....	80		42	49	123	294
M.B.....	<u>3</u>		<u>8</u>	<u>2</u>	<u>0</u>	<u>13</u>
Total	83		50	51	123	307
Lopes.....	71		167	162	90	490
M.B.....	<u>0</u>		<u>6</u>	<u>2</u>	<u>1</u>	<u>9</u>
Total	71		173	164	91	499

Lopes plurality 192

Michael F. King 40 Old Great Road, North Smithfield
 Scott A. Gibbs 52 Orchard Street, Woonsocket
 Douglas J. Allam 78 Pelletier Avenue, Woonsocket
 Steven J. Lopes 424 Third Avenue, Woonsocket

Representative District 63

Woonsocket	1	2	3	4	5	Total
Crowley.....	54	169	86	311	49	669
M.B.....	<u>1</u>	<u>2</u>	<u>0</u>	<u>5</u>	<u>0</u>	<u>8</u>
Total	55	171	86	316	49	677
Auclair.....	59	42	42	43	24	210
M.B.....	<u>3</u>	<u>0</u>	<u>2</u>	<u>0</u>	<u>0</u>	<u>5</u>
Total	62	42	44	43	24	215
Bouley.....	63	30	67	24	16	200
M.B.....	<u>3</u>	<u>0</u>	<u>0</u>	<u>1</u>	<u>0</u>	<u>4</u>
Total	66	30	67	25	16	204
Ward.....	37	41	18	79	16	191
M.B.....	<u>0</u>	<u>1</u>	<u>0</u>	<u>1</u>	<u>0</u>	<u>2</u>
Total	37	42	18	80	16	193

Crowley plurality 462

Martin P. Crowley, Jr. 455 Woodland Road, Woonsocket
 A. Raymond Auclair 381 Blackstone Street, Woonsocket
 N. David Bouley 164 Cato Street, Woonsocket
 John F. Ward..... 205 Summer Street, Woonsocket

Representative District 64

North Smithfield	4	Woonsocket	1	2	3	4	Total
Melucci.....	98		25	30	24	17	194
M.B.....	<u>1</u>		<u>2</u>	<u>0</u>	<u>1</u>	<u>0</u>	<u>4</u>
Total.....	99		27	30	25	17	198
Sherry	123		20	59	26	14	242
M.B.....	<u>3</u>		<u>0</u>	<u>1</u>	<u>0</u>	<u>0</u>	<u>4</u>
Total.....	126		20	60	26	14	246

Representative District 64 (cont.)

North Smithfield	4	Woonsocket	1	2	3	4	Total
Pierannunzi.....	86		144	198	251	133	812
M.B.....	<u>1</u>		<u>2</u>	<u>6</u>	<u>5</u>	<u>0</u>	<u>14</u>
Total.....	87		146	204	256	133	826

Pierannunzi plurality 580

Robert J. Melucci 32 Merrimac Road, North Smithfield
 Owen V. Sherry..... 22 Birch Hill Avenue, North Smithfield
 Camillo A. Pierannunzi..... 757 Park Avenue, Woonsocket

Representative District 65

Woonsocket	1	2	3	4	5	Total
Godin.....	59	122	135	54	11	381
M.B.....	<u>1</u>	<u>5</u>	<u>3</u>	<u>0</u>	<u>0</u>	<u>9</u>
Total.....	60	127	138	54	11	390
Bouley.....	106	175	164	146	25	616
M.B.....	<u>3</u>	<u>4</u>	<u>7</u>	<u>1</u>	<u>0</u>	<u>15</u>
Total.....	109	179	171	147	25	631

Bouley plurality 241

Wilfrid L. Godin..... 48 Maple Street, Woonsocket
 Gerard J. Bouley 246 Park Place, Woonsocket

Representative District 66

Woonsocket	1	2	3	4	5	Total
Ruo.....	11	10	17	23	46	107
M.B.....	<u>0</u>	<u>0</u>	<u>0</u>	<u>1</u>	<u>0</u>	<u>1</u>
Total.....	11	10	17	24	46	108
Gould.....	28	72	128	107	259	594
M.B.....	<u>0</u>	<u>1</u>	<u>4</u>	<u>3</u>	<u>3</u>	<u>11</u>
Total.....	28	73	132	110	262	605
Nadeau.....	33	40	60	48	27	208
M.B.....	<u>2</u>	<u>0</u>	<u>1</u>	<u>1</u>	<u>0</u>	<u>4</u>
Total.....	35	40	61	49	27	212
Tedeschi.....	33	64	74	64	100	335
M.B.....	<u>0</u>	<u>0</u>	<u>3</u>	<u>1</u>	<u>1</u>	<u>5</u>
Total.....	33	64	77	65	101	340

Gould plurality 265

Paul F. Ruo 111 Lefrancois Boulevard,
 Woonsocket
 Charles F. Gould..... 155 Elder Ballou Meeting House
 Road, Woonsocket
 Eleanor M. Nadeau 73 Saint Cecile Avenue, Woonsocket
 Robert J. Tedeschi..... 136 Marshall Road, Woonsocket

Representative District 67

Cumberland	10	11	12	13	Woonsocket	1	Total
Holland.....	20	72	23	19		80	214
M.B.....	0	0	0	0		0	0
Total.....	20	72	23	19		80	214
Campbell.....	90	48	23	15		27	203
M.B.....	2	1	0	0		0	3
Total.....	92	49	23	15		27	206
Dupre.....	79	26	30	24		101	260
M.B.....	0	1	0	0		0	1
Total.....	79	27	30	24		101	261
Hayes.....	23	49	36	11		17	136
M.B.....	1	1	0	1		0	3
Total.....	24	50	36	12		17	139

Dupre plurality 47

Marybeth Holland.....	11 Wagon Road, Cumberland
David B. Campbell.....	54 Sleepy Hollow Drive, Cumberland
Richard L. Dupre.....	Louise F. Luther Drive, Cumberland
Richard S. Hayes.....	10 Esek Hopkins Lane, Cumberland

Representative District 68

Cumberland	7	8	9	14	15	Total
Cadoret.....	16	13	17	28	35	109
M.B.....	0	0	0	0	0	0
Total.....	16	13	17	28	35	109
Hashway.....	21	33	60	13	4	131
M.B.....	0	0	0	0	0	0
Total.....	21	33	60	13	4	131
Matzen.....	7	19	67	57	8	158
M.B.....	0	0	0	0	0	0
Total.....	7	19	67	57	8	158
Milette.....	33	32	68	101	38	272
M.B.....	0	0	0	0	0	0
Total.....	33	32	68	101	38	272
Fay.....	18	9	17	21	22	87
M.B.....	0	0	0	0	0	0
Total.....	18	9	17	21	22	87
Cardozo.....	22	26	16	8	9	81
M.B.....	0	0	0	0	0	0
Total.....	22	26	16	8	9	81

Milette plurality 114

Arthur E. Cadoret, Jr.....	33 First Avenue, Cumberland
Fred S. Hashway, Jr.....	21 Murphy Drive, Cumberland
James G. Matzen.....	55 High Ridge Drive, Cumberland
Roger C. Millette.....	2265 Mendon Road, Cumberland
John M. Fay.....	45 Sonny Drive, Cumberland
Richard S. Cardozo.....	160 Shirley Drive, Cumberland

Representative District 69

Cumberland	2	3	4	5	6	Total
Flynn	54	100	46	144	43	387
M.B.	0	0	1	3	0	4
Total	54	100	47	147	43	391
Kelley	39	42	24	32	29	166
M.B.	0	0	0	0	0	0
Total	39	42	24	32	29	166
Powell	38	42	143	48	32	303
M.B.	0	0	0	0	1	1
Total	38	42	143	48	33	304

Flynn plurality 87

William J. Flynn 133 Rabbitt Hill Road, Cumberland
 Nancy S. Kelley 412 Curran Road, Cumberland
 Robert J. Powell, Jr. 42 Meadowcrest Drive, Cumberland

Representative District 70

North Providence	1A	1B	1C	1D	3B	3F	Total
Iannarelli	44	34	67	48	48	7	248
M.B.	1	0	1	8	2	0	12
Total	45	34	68	56	50	7	260
Murphy	120	61	68	97	108	16	470
M.B.	02	1	2	8	1	0	14
Total	122	62	70	105	109	16	484

Murphy plurality 224

Anthony Iannarelli 12 Berwick Avenue,
 North Providence
 Lorena Ward Murphy 9 Raymond Avenue,
 North Providence

Representative District 71

North Providence	1E	1F	2A	2B	2D	Total
Donahue	44	36	72	30	69	251
M.B.	0	0	0	0	0	0
Total	44	36	72	30	69	251
Pickering	7	7	19	1	3	37
M.B.	0	0	2	0	0	2
Total	7	7	21	1	3	39
Dugan	21	13	9	9	10	62
M.B.	0	0	0	0	0	0
Total	21	13	9	9	10	62
Stenberg	6	13	51	0	8	78
M.B.	0	0	0	0	0	0
Total	6	13	51	0	8	78

Representative District 71 (cont.)

North Providence	1E	1F	2A	2B	2D	Total
Rotella.....	10	83	35	3	9	140
M.B.....	0	0	0	0	0	0
Total.....	10	83	35	3	9	140
Pomposelli.....	2	9	16	10	79	116
M.B.....	1	0	0	0	1	2
Total.....	3	9	16	10	80	118
Aurello.....	4	10	9	40	15	78
M.B.....	1	0	0	0	0	1
Total.....	5	10	9	40	15	79
Viola.....	12	23	13	6	31	85
M.B.....	0	0	0	1	1	2
Total.....	12	23	13	7	32	87
Illuzzi.....	11	7	11	43	41	113
M.B.....	0	0	0	0	2	2
Total.....	11	7	11	43	43	115

Donahue plurality 111

Shawn R. Donahue.....	14 Rome Avenue, North Providence
John J. Pickering.....	102 Barrett Avenue, North Providence
David W. Dugan.....	16 Stanley Street, North Providence
Carl E. Stenberg.....	15 Brookdale Road, North Providence
Angelo S. Rotella.....	9 Twins Lane, North Providence
Joseph V. Pomposelli.....	17 Homes Street, North Providence
William J. Aurello.....	44 Gillen Avenue, North Providence
Alice Viola.....	28 Overlook Circle, North Providence
Frank Illuzzi.....	8 Sudbury Street, North Providence

Representative District 72

Central Falls	1	2	3	4	5	8	9	10	Lincoln	1	2	Total
Lazieh.....	15	36	152	55	68	82	176	76	29	8	697	
M.B.....	1	0	4	0	1	0	0	0	0	0	6	
Total.....	16	36	156	55	69	82	176	76	29	8	703	
Brousseau.....	33	26	62	73	60	55	89	57	11	4	470	
M.B.....	0	0	1	0	2	0	2	1	0	0	6	
Total.....	33	26	63	73	62	55	91	58	11	4	476	
Lyle.....	1	1	18	6	3	4	15	6	50	48	152	
M.B.....	0	0	0	0	0	0	2	0	0	0	2	
Total.....	1	1	18	6	3	4	17	6	50	48	154	

Lazieh plurality 226

Thomas Lazieh.....	34 Rand Street, Central Falls
Maurice H. Brousseau.....	70 Pacific Street, Central Falls
Robert D. Lyle.....	15 Sayles Avenue, Lincoln

Representative District 73

Central Falls	1	2	3	5	6	Cumberland	1	Total
Brousseau	78	88	145	74	164		21	570
M.B.....	<u>0</u>	<u>18</u>	<u>2</u>	<u>0</u>	<u>0</u>		<u>3</u>	<u>23</u>
Total	78	106	147	74	164		24	593
Brochu	42	79	131	144	161		13	570
M.B.....	<u>0</u>	<u>12</u>	<u>0</u>	<u>0</u>	<u>0</u>		<u>0</u>	<u>12</u>
Total	42	91	131	144	161		13	582

Brousseau plurality 11

Marie A. Brousseau..... 256 Shawmut Avenue, Central Falls
 Francis X. Brochu..... 526 Hunt Street, Central Falls

Representative District 74

Lincoln	1	2	Pawtucket	1	2	3	4	Total
Prachniak	59	16		6	6	14	32	133
M.B.....	<u>1</u>	<u>0</u>		<u>0</u>	<u>0</u>	<u>0</u>	<u>0</u>	<u>1</u>
Total.....	60	16		6	6	14	32	134
Paquette	10	2		33	5	95	170	315
M.B.....	<u>0</u>	<u>0</u>		<u>0</u>	<u>0</u>	<u>0</u>	<u>3</u>	<u>3</u>
Total.....	10	2		33	5	95	173	318
Schwab	6	2		16	2	81	147	254
M.B.....	<u>0</u>	<u>0</u>		<u>0</u>	<u>0</u>	<u>1</u>	<u>2</u>	<u>3</u>
Total.....	6	2		16	2	82	149	257

Paquette plurality 61

Paul Prachniak..... 23 Earl Street, Lincoln
 Danielle A. Paquette..... 358 Power Road, Pawtucket
 Ellen G. Schwab..... 183 Oakdale Avenue, Pawtucket

Representative District 75

Pawtucket	1	2	3	5	Total
Bacon	57	15	51	220	343
M.B.....	<u>0</u>	<u>0</u>	<u>1</u>	<u>1</u>	<u>2</u>
Total	57	15	52	221	345
Dolan	130	33	92	187	442
M.B.....	<u>3</u>	<u>1</u>	<u>0</u>	<u>1</u>	<u>5</u>
Total	133	34	92	188	447
Venturini	32	7	44	40	123
M.B.....	<u>0</u>	<u>0</u>	<u>1</u>	<u>1</u>	<u>2</u>
Total	32	7	45	41	125

Dolan plurality 102

Jo-Anne M. Bacon..... 76 Seneca Avenue, Pawtucket
 Laurence Dolan..... 138 Sisson Street, Pawtucket
 Victor J. Venturini..... 27 Webb Street, Pawtucket

Representative District 76

Pawtucket	1	2	3	4	5	Total
Feinstein	7	43	23	32	33	138
M.B.	0	2	3	1	0	6
Total.....	7	45	26	33	33	144
Sjoberg.....	11	31	40	30	34	146
M.B.	0	2	0	3	1	6
Total.....	11	33	40	33	35	152
Plitt.....	15	159	88	84	82	428
M.B.	1	0	5	3	2	11
Total.....	16	159	93	87	84	439
DeSimone	39	71	101	154	182	547
M.B.	0	0	0	5	1	6
Total.....	39	71	101	159	183	553

DeSimone plurality 114

Richard B. Feinstein..... 25 Progress Street, Pawtucket
 Barbara L. Sjoberg..... 745 Pleasant Street, Pawtucket
 Miriam R. Plitt..... 44 Cooke Street, Pawtucket
 Douglas R. DeSimone..... 40 Scott Street, Pawtucket

Representative District 77

Pawtucket	1	2	3	5	6	Total
St Germain.....	38	69	123	80	29	339
M.B.	0	2	2	2	1	7
Total.....	38	71	125	82	30	346
Kando.....	46	58	48	36	4	192
M.B.	0	0	1	1	0	2
Total.....	46	58	49	37	4	194
Jones	18	9	16	18	2	63
M.B.	3	0	0	0	0	3
Total.....	21	9	16	18	2	66
Anderson.....	58	155	166	172	23	574
M.B.	1	5	5	13	2	26
Total.....	59	160	171	185	25	600
Dobbins.....	25	58	8	17	3	111
M.B.	1	1	1	0	0	3
Total.....	26	59	9	17	3	114

District 3 Write-In
 Ronald Jeffrey 3

Anderson plurality 254

David M. St Germain..... 24 Walnut Street, Pawtucket
 Robert Kando..... 36 Underwood Street, Pawtucket
 Russell M. Jones..... 26 Lyon Street, Pawtucket
 George P. Anderson..... 26 South Street, Pawtucket
 Charles A. Dobbins..... 17 Arlington Street, Pawtucket

Representative District 78

Central Falls	1	Pawtucket	1	2	3	4	5	6	8	Total
Rowell.....	20	24	17	14	53	1	7	5	141	
M.B.	0	5	0	0	0	0	0	1	6	
Total	20	29	17	14	53	1	7	6	147	
Berger.....	49	35	78	12	80	5	7	19	285	
M.B.	0	1	3	0	0	0	0	0	4	
Total	49	36	81	12	80	5	7	19	289	
Kolek.....	89	114	79	77	75	2	11	11	458	
M.B.	2	2	0	8	6	0	0	0	18	
Total	91	116	79	85	81	2	11	11	476	

Kolek plurality 187

Patricia L. Rowell..... 25 Margaret Street, Pawtucket
 Raymond G. Berger..... 228 East Street, Pawtucket
 Karen J. Kolek..... 9 Angle Street, Pawtucket

Representative District 79

Pawtucket	1	2	3	5	6	Total
McDonald.....	117	56	33	58	25	289
M.B.	3	0	0	0	0	3
Total	120	56	33	58	25	292
Chmielewski.....	139	160	191	80	51	621
M.B.	1	1	0	0	0	2
Total	140	161	191	80	51	623
Thurley.....	78	100	169	33	105	485
M.B.	1	3	2	1	0	7
Total	79	103	171	34	105	492

Chmielewski plurality 131

James McDonald..... 14 Stanley Street, Pawtucket
 David M. Chmielewski..... 56 Arland Drive, Pawtucket
 Charles F. Thurley, Jr. 46 Revere Street, Pawtucket

Representative District 80

Pawtucket	1	2	4	5	6	Total
Campbell.....	89	58	50	89	14	300
M.B.	4	1	0	1	0	6
Total	93	59	50	90	14	306
Pouliot.....	43	40	3	75	17	178
M.B.	0	0	0	0	0	0
Total	43	40	3	75	17	178
Grouke.....	44	30	11	42	6	133
M.B.	1	1	0	0	0	2
Total	45	31	11	42	6	135

Representative District 80 (cont.)

Pawtucket	1	2	4	5	6	Total
Healy.....	35	43	2	58	18	156
M.B.....	3	1	1	0	1	6
Total.....	38	44	3	58	19	162
Marculewicz.....	37	25	4	56	6	128
M.B.....	0	2	0	1	0	3
Total.....	37	27	4	57	6	131
Wildenhain.....	37	108	4	42	16	207
M.B.....	4	2	0	2	2	10
Total.....	41	110	4	44	18	217
Morris.....	7	7	4	44	1	63
M.B.....	0	0	0	1	0	1
Total.....	7	7	4	45	1	64
Kanarian.....	25	17	2	23	3	70
M.B.....	0	0	0	1	0	1
Total.....	25	17	2	24	3	71
Brady.....	41	19	3	32	7	102
M.B.....	3	2	0	1	0	6
Total.....	44	21	3	33	7	108

Campbell plurality 89

M. Frances Campbell.....	515 Wolcott Street, Pawtucket
Raymond J. Pouliot.....	31 Whittier Road, Pawtucket
Edward F. Grouke.....	134 Crescent Road, Pawtucket
Martin J. Healy.....	11 Bucklin Street, Pawtucket
Helenka Marculewicz.....	31 Grand Avenue, Pawtucket
Paul J. Wildenhain.....	31 Hanover Avenue, Pawtucket
Thomas Morris.....	157 Hunts Avenue, Pawtucket
Peter Kanarian.....	462 Armistice Boulevard, Pawtucket
Patrick T. Brady.....	68 Eddington Street, Pawtucket

Representative District 81

Pawtucket	1	2	3	4	5	Total
Laffey.....	95	78	121	45	16	355
M.B.....	3	0	1	0	0	4
Total.....	98	78	122	45	16	359
Sweeney.....	165	88	75	115	26	469
M.B.....	5	1	0	1	2	9
Total.....	170	89	75	116	28	478
Olson.....	30	52	25	23	6	136
M.B.....	0	3	0	0	0	3
Total.....	30	55	25	23	6	139
Breslin.....	50	49	74	40	52	265
M.B.....	1	4	3	2	3	13
Total.....	51	53	77	42	55	278

Representative District 81 (cont.)

Pawtucket	1	2	3	4	5	Total
McMahon	103	115	127	72	18	435
M.B.	<u>5</u>	<u>2</u>	<u>5</u>	<u>3</u>	<u>0</u>	<u>15</u>
Total.....	108	117	132	75	18	450

Sweeney plurality 28

Robert H. Laffey	34 McAloon Street, Pawtucket
Ronald J. Sweeney	77 Greenslit Avenue, Pawtucket
Lester R. Olson	67 Gloria Street, Pawtucket
Patricia Breslin	121 Fuller Street, Pawtucket
Mary Patrice McMahon	121 Mount Vernon Boulevard, Pawtucket

Representative District 82

East Providence	1	2	3	4	5	Total
McManus	84	39	46	88	26	283
M.B.	<u>0</u>	<u>0</u>	<u>1</u>	<u>0</u>	<u>0</u>	<u>1</u>
Total.....	84	39	47	88	26	284
McCarthy.....	26	62	34	78	4	204
M.B.	<u>0</u>	<u>0</u>	<u>1</u>	<u>0</u>	<u>0</u>	<u>1</u>
Total.....	26	62	35	78	4	205
Bernstein.....	4	1	1	16	3	25
M.B.	<u>0</u>	<u>0</u>	<u>0</u>	<u>0</u>	<u>0</u>	<u>0</u>
Total.....	4	1	1	16	3	25
Tsonos	17	15	24	25	18	99
M.B.	<u>1</u>	<u>1</u>	<u>0</u>	<u>1</u>	<u>0</u>	<u>3</u>
Total.....	18	16	24	26	18	102
Sanders.....	35	10	10	18	17	90
M.B.	<u>0</u>	<u>0</u>	<u>0</u>	<u>0</u>	<u>0</u>	<u>0</u>
Total.....	35	10	10	18	17	90
Anderson.....	97	118	130	185	82	612
M.B.	<u>1</u>	<u>0</u>	<u>2</u>	<u>7</u>	<u>0</u>	<u>10</u>
Total.....	98	118	132	192	82	622

Anderson plurality 338

Robert J. McManus.....	260 Pawtucket Avenue, East Providence
Michael M. McCarthy	1 Oriole Street, East Providence
Stanley Bernstein	88 Catlin Avenue, East Providence
Charles S. Tsonos.....	275 Wilson Avenue, East Providence
David F. Sanders	350 Roger Williams Avenue, East Providence
Raymond E. Anderson	32 Algonquin Road, East Providence

Representative District 83

East Providence	6	7	10	11	Total
DeCastro	17	28	108	88	241
M.B.....	<u>9</u>	<u>4</u>	<u>0</u>	<u>0</u>	<u>13</u>
Total	26	32	108	88	254
Brown	22	90	56	100	268
M.B.....	<u>6</u>	<u>0</u>	<u>2</u>	<u>0</u>	<u>8</u>
Total	28	90	58	100	276

Brown plurality 22

Stephen A. DeCastro 141 Grove Avenue, East Providence
 Joseph F. Brown 165 James Street, Providence

Representative District 84

East Providence	16	16A	17	18	21	22	Total
Scanlon	111	68	47	94	70	45	435
M.B.....	<u>0</u>	<u>1</u>	<u>2</u>	<u>2</u>	<u>0</u>	<u>0</u>	<u>5</u>
Total.....	111	69	49	96	70	45	440
Blecharczyk	25	16	20	37	18	16	132
M.B.....	<u>0</u>	<u>0</u>	<u>0</u>	<u>0</u>	<u>0</u>	<u>0</u>	<u>0</u>
Total.....	25	16	20	37	18	16	132
Masdanian	2	10	28	25	4	11	80
M.B.....	<u>0</u>	<u>0</u>	<u>0</u>	<u>0</u>	<u>1</u>	<u>0</u>	<u>1</u>
Total.....	2	10	28	25	5	11	81
Francis.....	8	7	17	19	15	27	93
M.B.....	<u>0</u>	<u>0</u>	<u>0</u>	<u>0</u>	<u>0</u>	<u>0</u>	<u>0</u>
Total.....	8	7	17	19	15	27	93
Thetonia.....	16	5	28	18	6	13	86
M.B.....	<u>0</u>	<u>0</u>	<u>0</u>	<u>0</u>	<u>0</u>	<u>0</u>	<u>0</u>
Total.....	16	5	28	18	6	13	86

Scanlon plurality 308

Patrick Scanlon 51 Milburn Road, East Providence
 Mary L. Blecharczyk..... 118 Wannamoisett Road,
 East Providence
 Linda Masdanian 1 Crawford Road, East Providence
 Kenneth J. Francis 18 Dearborn Drive, East Providence
 Marilyn Russell Thetonia..... 18 Oakwood Street,
 East Providence

Representative District 85

East Providence	12	13	14	15	Total
Hemmendinger	1	10	12	6	29
M.B.....	<u>0</u>	<u>0</u>	<u>1</u>	<u>0</u>	<u>1</u>
Total	1	10	13	6	30
Zuffoletti.....	31	10	36	24	101
M.B.....	<u>0</u>	<u>0</u>	<u>0</u>	<u>0</u>	<u>0</u>
Total	31	10	36	24	101

Representative District 85 (cont.)

East Providence	12	13	14	15	Total
Furtado	40	62	47	6	155
M.B.	<u>1</u>	<u>0</u>	<u>1</u>	<u>0</u>	<u>2</u>
Total	41	62	48	6	157
Redman	154	65	68	64	351
M.B.	<u>1</u>	<u>0</u>	<u>0</u>	<u>0</u>	<u>1</u>
Total	155	65	68	64	352
Langlois	46	23	16	21	106
M.B.	<u>2</u>	<u>0</u>	<u>0</u>	<u>0</u>	<u>2</u>
Total	48	23	16	21	108
Hanoian	21	33	48	41	143
M.B.	<u>0</u>	<u>0</u>	<u>0</u>	<u>0</u>	<u>0</u>
Total	21	33	48	41	143

Redman plurality 195

Thomas S. Hemmendinger	65 Fenmoor Street, East Providence
Victor W. Zuffoletti	6 Seabrook Drive, East Providence
George H. Furtado	81 Bliss Street, East Providence
George W. Redman	234 Mauran Avenue, East Providence
John A. Langlois	277 Mauran Avenue, East Providence
Virginia D. Hanoian	2532 Pawtucket Avenue, East Providence

Representative District 86

East Providence	19	20	23	24	25	Total
Sullivan	8	27	11	12	28	86
M.B.	<u>0</u>	<u>0</u>	<u>0</u>	<u>0</u>	<u>0</u>	<u>0</u>
Total	8	27	11	12	28	86
Pari	7	24	11	47	17	106
M.B.	<u>0</u>	<u>0</u>	<u>0</u>	<u>0</u>	<u>0</u>	<u>0</u>
Total	7	24	11	47	17	106
Rocha	11	16	5	9	35	76
M.B.	<u>0</u>	<u>0</u>	<u>0</u>	<u>1</u>	<u>1</u>	<u>2</u>
Total	11	16	5	10	36	78
Bowen	10	15	18	16	41	100
M.B.	<u>0</u>	<u>0</u>	<u>0</u>	<u>0</u>	<u>0</u>	<u>0</u>
Total	10	15	18	16	41	100
Kass	45	48	29	19	46	187
M.B.	<u>1</u>	<u>0</u>	<u>0</u>	<u>0</u>	<u>2</u>	<u>3</u>
Total	46	48	29	19	48	190
Hammond	9	28	1	41	28	107
M.B.	<u>0</u>	<u>0</u>	<u>0</u>	<u>0</u>	<u>0</u>	<u>0</u>
Total	9	28	1	41	28	107

Representative District 86 (cont.)

East Providence	19	20	23	24	25	Total
Bergin.....	15	3	10	10	4	42
M.B.....	<u>0</u>	<u>0</u>	<u>0</u>	<u>1</u>	<u>0</u>	<u>1</u>
Total.....	15	3	10	11	4	43

Kass plurality 83

Alice A. Sullivan	15 Burton Avenue, East Providence
Anne Pari.....	134 Pine Crest Drive, East Providence
Thelma Rocha.....	25 Bullocks Point Avenue, East Providence
William A. Bowen	73 Prescott Avenue, East Providence
Stephen G. Kass	47 Bluff Street, East Providence
James W. Hammond, Jr.	49 Scott Drive, East Providence
John R. Bergin	202 Crescent View Avenue, East Providence

Representative District 87

Barrington	1	2	3	East Providence	26	27	Total
Flanders.....	48	56	68		9	13	194
M.B.....	<u>0</u>	<u>2</u>	<u>2</u>		<u>1</u>	<u>0</u>	<u>5</u>
Total	48	58	70		10	13	199
McCulloch.....	4	2	3		58	52	119
M.B.....	<u>0</u>	<u>0</u>	<u>0</u>		<u>1</u>	<u>0</u>	<u>1</u>
Total	4	2	3		59	52	120
O'Neill	29	48	119		21	5	222
M.B.....	<u>1</u>	<u>0</u>	<u>0</u>		<u>1</u>	<u>0</u>	<u>2</u>
Total	30	48	119		22	5	224
Grove.....	15	39	71		4	3	132
M.B.....	<u>0</u>	<u>0</u>	<u>1</u>		<u>0</u>	<u>0</u>	<u>1</u>
Total	15	39	72		4	3	133
Marra	32	56	22		7	6	123
M.B.....	<u>0</u>	<u>0</u>	<u>0</u>		<u>0</u>	<u>1</u>	<u>1</u>
Total	32	56	22		7	7	124
Bonney	28	14	4		2	1	49
M.B.....	<u>1</u>	<u>0</u>	<u>0</u>		<u>0</u>	<u>1</u>	<u>2</u>
Total	29	14	4		2	2	51
Rock	0	24	4		5	5	38
M.B.....	<u>0</u>	<u>0</u>	<u>0</u>		<u>0</u>	<u>0</u>	<u>0</u>
Total	0	24	4		5	5	38

O'Neill plurality 25

Robert G. Flanders, Jr.	17 Fireside Drive, Barrington
Gladys M. McCulloch	35 Monmouth Drive, East Providence
Eleanor L. O'Neill	16 Fireside Drive, Barrington
Gary E. Grove	18 Robbins Drive, Barrington
Peter Marra	28 Belton Drive, Barrington
Anita Bonney	63 Brook Street, Barrington
Brian E. Rock	48 Federal Road, Barrington

Representative District 88

Barrington	1	2	3	4	5	Total
Danish.....	8	3	20	43	14	88
M.B.....	<u>0</u>	<u>0</u>	<u>0</u>	<u>0</u>	<u>0</u>	<u>0</u>
Total.....	8	3	20	43	14	88
York.....	7	28	16	14	4	69
M.B.....	<u>0</u>	<u>0</u>	<u>0</u>	<u>0</u>	<u>0</u>	<u>0</u>
Total.....	7	28	16	14	4	69
Dick.....	22	3	5	9	11	40
M.B.....	<u>0</u>	<u>0</u>	<u>0</u>	<u>0</u>	<u>0</u>	<u>0</u>
Total.....	22	3	5	9	11	40
Durfee.....	18	5	6	9	1	39
M.B.....	<u>0</u>	<u>0</u>	<u>0</u>	<u>0</u>	<u>0</u>	<u>0</u>
Total.....	18	5	6	9	1	39
Davis.....	23	6	50	44	12	135
M.B.....	<u>1</u>	<u>0</u>	<u>0</u>	<u>0</u>	<u>0</u>	<u>1</u>
Total.....	24	6	50	44	12	136
Thurber.....	37	6	64	68	18	193
M.B.....	<u>0</u>	<u>0</u>	<u>2</u>	<u>1</u>	<u>0</u>	<u>3</u>
Total.....	37	6	66	69	18	196
Turner.....	2	10	9	14	4	39
M.B.....	<u>1</u>	<u>0</u>	<u>0</u>	<u>0</u>	<u>0</u>	<u>1</u>
Total.....	3	10	9	14	4	40
DeSisto.....	84	198	37	22	73	414
M.B.....	<u>0</u>	<u>1</u>	<u>0</u>	<u>0</u>	<u>3</u>	<u>4</u>
Total.....	84	199	37	22	76	418
Demicco.....	78	30	18	22	21	169
M.B.....	<u>0</u>	<u>0</u>	<u>1</u>	<u>2</u>	<u>0</u>	<u>3</u>
Total.....	78	30	19	24	21	172
McCaughey.....	7	6	10	5	17	45
M.B.....	<u>0</u>	<u>0</u>	<u>0</u>	<u>0</u>	<u>0</u>	<u>0</u>
Total.....	7	6	10	5	17	45
Smith.....	23	12	45	50	33	163
M.B.....	<u>3</u>	<u>0</u>	<u>2</u>	<u>0</u>	<u>0</u>	<u>5</u>
Total.....	26	12	47	50	33	168
Segal.....	2	2	24	12	3	43
M.B.....	<u>0</u>	<u>0</u>	<u>1</u>	<u>0</u>	<u>0</u>	<u>1</u>
Total.....	2	2	25	12	3	44

DeSisto plurality 222

Michele A. Danish.....	10 Owings Stone Road, Barrington
Charles L. York.....	1 Oxford Road, Barrington
Frederick E. Dick.....	7 Harbour Road, Barrington
Arnold W. Durfee.....	77 Prospect Street, Barrington
John H. Davis.....	110 Highland Avenue, Barrington
William H. Thurber.....	270 Nayatt Road, Barrington
Jack L. Turner, Jr.....	82 Rumstick Road, Barrington
Anthony DeSisto.....	53 Upland Way, Barrington

Katheryn Demicco..... 35 Appian Way, Barrington
 Phyllis McCaughey..... 4 Water Way Court, Barrington
 M. Alta Smith..... 4 Bay Road, Barrington
 Seymour S. Segal..... 254 Nayatt Road, Barrington

Representative District 89

Warren	1	2	3	4A	4B	5	6	Total
Holmes.....	9	11	27	29	16	27	74	193
M.B.....	0	0	1	0	0	0	0	1
Total.....	9	11	28	29	16	27	74	194
Vitello.....	10	24	17	47	44	31	27	200
M.B.....	0	0	1	0	0	0	0	1
Total.....	10	24	18	47	44	31	27	201
Carr.....	22	12	34	20	14	16	25	143
M.B.....	0	0	0	0	0	0	0	0
Total.....	22	12	34	20	14	16	25	143
Vitullo.....	62	13	43	47	45	17	16	243
M.B.....	0	0	0	0	0	1	0	1
Total.....	62	13	43	47	45	18	16	244
Avila.....	6	12	13	22	24	41	14	132
M.B.....	0	0	0	0	0	2	0	2
Total.....	6	12	13	22	24	43	14	134

Vitullo plurality 43

Herbert U. Holmes..... 510 Child Street, Warren
 Robert S. Vitello..... 19 Ellis Avenue, Warren
 Jane M. Carr..... 20 Broad Street, Warren
 Alexander E. Vitullo..... 85 Union Street, Warren
 Robert J. Avila..... 121D Touisset Point Road, Warren

Representative District 90

Bristol	1	2	3	4	5	6	Warren	1	Total
Trainor.....	8	8	6	5	4	1		3	35
M.B.....	0	0	0	0	0	0		0	0
Total.....	8	8	6	5	4	1		3	35
Raposa.....	4	4	3	11	2	0		0	24
M.B.....	0	0	0	0	0	0		0	0
Total.....	4	4	3	11	2	0		0	24
Zelonis.....	34	22	45	10	11	10		4	136
M.B.....	0	0	0	0	0	0		0	0
Total.....	34	22	45	10	11	10		4	136
Balzano.....	13	6	6	15	4	0		6	50
M.B.....	0	0	0	0	0	0		0	0
Total.....	13	6	6	15	4	0		6	50
Beauregard.....	15	13	8	3	5	0		3	47
M.B.....	0	0	0	0	0	0		0	0
Total.....	15	13	8	3	5	0		3	47

Representative District 90 (cont.)

Bristol	1	2	3	4	5	6	Warren	1	Total
Lima.....	18	12	10	14	6	6		3	69
M.B.....	0	0	0	0	0	0		0	0
Total	18	12	10	14	6	6		3	69
Bisbano.....	32	45	17	21	18	3		8	144
M.B.....	0	1	1	1	0	0		0	3
Total	32	46	18	22	18	3		8	147
Cortellessa.....	11	11	2	5	0	0		0	29
M.B.....	0	0	0	0	0	0		0	0
Total	11	11	2	5	0	0		0	29
Avila.....	2	3	1	2	4	0		37	49
M.B.....	0	0	0	0	0	0		0	0
Total	2	3	1	2	4	0		37	49
Sisson.....	61	90	68	24	9	8		11	271
M.B.....	0	3	0	0	0	0		1	4
Total	61	93	68	24	9	8		12	275
Nash.....	16	45	20	24	3	0		2	110
M.B.....	0	0	0	0	0	0		0	0
Total	16	45	20	24	3	0		2	110
Demopulos.....	15	9	17	6	5	0		0	52
M.B.....	0	0	0	0	0	0		0	0
Total	15	9	17	6	5	0		0	52
Parella.....	31	18	17	26	11	1		12	116
M.B.....	0	0	0	0	0	0		0	0
Total	31	18	17	26	11	1		12	116

Sisson plurality 128

Owen E. Trainor III.....	446 Thames Street, Bristol
Gregory Raposa.....	56 Monroe Avenue, Bristol
Sara S. Zelonis.....	77 Ferry Road, Bristol
Michael J. Balzano, Jr.....	40 Elmwood Drive, Bristol
Ursula M. Beauregard.....	169 Hope Street, Bristol
Oryann Lima.....	73 Franklin Street, Bristol
Orlando J. Bisbano.....	1109 Hope Street, Bristol
Joseph M. Cortellessa.....	208 Hope Street, Bristol
Timothy Lee Avila.....	1 Stuart Street, Warren
George L. Sisson, Jr.....	Poppasquash Road, Bristol
Ralph K. Nash.....	120 Fales Road, Bristol
Harold Demopulos.....	17 Constitution Street, Bristol
Mary A. Parella.....	259 High Street, Bristol

Representative District 91

Bristol	1	2	3	4	5	Total
Oliveira.....	36	8	21	13	13	91
M.B.....	0	0	0	0	0	0
Total.....	36	8	21	13	13	91

Representative District 91 (cont.)

Bristol	1	2	3	4	5	Total
Murray.....	53	17	33	42	31	176
M.B.....	<u>0</u>	<u>0</u>	<u>0</u>	<u>0</u>	<u>0</u>	<u>0</u>
Total.....	53	17	33	42	31	176
Afonso.....	44	38	74	60	60	276
M.B.....	<u>1</u>	<u>0</u>	<u>0</u>	<u>0</u>	<u>0</u>	<u>1</u>
Total.....	45	38	74	60	60	277
Berretto.....	42	17	35	7	16	117
M.B.....	<u>0</u>	<u>0</u>	<u>0</u>	<u>0</u>	<u>1</u>	<u>1</u>
Total.....	42	17	35	7	17	118

Afonso plurality 101

Louise Ann Oliveira.....	28 Anthony Avenue, Bristol
Katherine A. Murray.....	400 Metacom Avenue, Bristol
Paul G. Afonso.....	21 Greenway Drive, Bristol
Vincent A. Berretto.....	582 Wood Street, Bristol

Representative District 92

Tiverton	1	3	4	5	6	Total
Rodrigues.....	15	14	21	30	12	92
M.B.....	<u>0</u>	<u>0</u>	<u>0</u>	<u>0</u>	<u>0</u>	<u>0</u>
Total.....	15	14	21	30	12	92
Raposa.....	6	20	16	14	29	85
M.B.....	<u>0</u>	<u>0</u>	<u>0</u>	<u>0</u>	<u>0</u>	<u>0</u>
Total.....	6	20	16	14	29	85
Moran.....	50	1	17	17	12	97
M.B.....	<u>0</u>	<u>0</u>	<u>0</u>	<u>0</u>	<u>0</u>	<u>0</u>
Total.....	50	1	17	17	12	97
Linhares.....	51	18	42	20	24	155
M.B.....	<u>0</u>	<u>0</u>	<u>0</u>	<u>0</u>	<u>0</u>	<u>0</u>
Total.....	51	18	42	20	24	155
McDonald.....	10	8	4	6	8	36
M.B.....	<u>0</u>	<u>0</u>	<u>0</u>	<u>2</u>	<u>0</u>	<u>2</u>
Total.....	10	8	4	8	8	38
Eccles.....	22	3	14	7	2	48
M.B.....	<u>0</u>	<u>0</u>	<u>1</u>	<u>0</u>	<u>0</u>	<u>1</u>
Total.....	22	3	15	7	2	49
Arruda.....	3	15	6	5	3	32
M.B.....	<u>0</u>	<u>1</u>	<u>0</u>	<u>1</u>	<u>0</u>	<u>2</u>
Total.....	3	16	6	6	3	34

Linhares plurality 58

Frank J. Rodrigues.....	21 DeCosta Drive, Tiverton
Eugene Raposa.....	413 Hooper Street, Tiverton
Charles M. Moran, Jr.....	38 Riverside Drive, Tiverton
Claudette J. Linhares.....	44 Clegg Avenue, Tiverton
Arthur McDonald, Jr.....	51 Middle Avenue, Tiverton
Wilford B. Eccles.....	317 Highland Road, Tiverton
Joseph Arruda, Jr.....	2 Aguiar Lane, Tiverton

Representative District 93

Bristol	1	2	Portsmouth	2	3	3A	4	5	Total
Soares	2	6		35	55	32	43	15	188
M.B.	<u>1</u>	<u>0</u>		<u>0</u>	<u>0</u>	<u>1</u>	<u>1</u>	<u>0</u>	<u>3</u>
Total	3	6		35	55	33	44	15	191
Holbrook	0	1		5	21	4	11	3	45
M.B.	<u>0</u>	<u>0</u>		<u>0</u>	<u>1</u>	<u>0</u>	<u>0</u>	<u>0</u>	<u>1</u>
Total	0	1		5	22	4	11	3	46
Davis	3	9		36	41	33	22	20	164
M.B.	<u>0</u>	<u>0</u>		<u>3</u>	<u>3</u>	<u>1</u>	<u>3</u>	<u>0</u>	<u>10</u>
Total	3	9		39	44	34	25	20	174
Proto	13	60		1	3	0	0	0	77
M.B.	<u>0</u>	<u>0</u>		<u>0</u>	<u>0</u>	<u>0</u>	<u>0</u>	<u>0</u>	<u>0</u>
Total	13	60		1	3	0	0	0	77
Williams	1	1		3	13	1	12	2	31
M.B.	<u>0</u>	<u>0</u>		<u>0</u>	<u>0</u>	<u>0</u>	<u>0</u>	<u>0</u>	<u>0</u>
Total	1	1		3	13	1	12	2	31
Pierce	0	2		12	16	4	20	1	55
M.B.	<u>0</u>	<u>0</u>		<u>1</u>	<u>1</u>	<u>0</u>	<u>0</u>	<u>0</u>	<u>2</u>
Total	0	2		13	17	4	20	1	57
Callahan	1	1		28	45	45	48	4	172
M.B.	<u>0</u>	<u>0</u>		<u>0</u>	<u>2</u>	<u>2</u>	<u>0</u>	<u>0</u>	<u>4</u>
Total	1	1		28	47	47	48	4	176

Soares plurality 15

Patricia D. Soares	20 Anson Road, Portsmouth
Francis J. Holbrook	24 West Shore Road, Portsmouth
William E. Davis	178 Pear Street, Portsmouth
Edward Proto	11 Goulart Avenue, Bristol
Daniel E. Williams	45 Basin Street, Portsmouth
William A. Pierce	19 Sprague Court, Portsmouth
John J. Callahan	84 Valhalla Drive, Portsmouth

Representative District 94

Little Compton	1	Portsmouth	1	Tiverton	1	2	3	Total
Wiant	192		57		17	25	8	299
M.B.	<u>0</u>		<u>1</u>		<u>0</u>	<u>0</u>	<u>0</u>	<u>1</u>
Total	192		58		17	25	8	300
Cassese	11		86		5	14	0	116
M.B.	<u>0</u>		<u>3</u>		<u>0</u>	<u>0</u>	<u>0</u>	<u>3</u>
Total	11		89		5	14	0	119
Jerome	62		29		35	103	23	252
M.B.	<u>0</u>		<u>0</u>		<u>0</u>	<u>1</u>	<u>0</u>	<u>1</u>
Total	62		29		35	104	23	253
Johnson	23		79		6	13	1	122
M.B.	<u>0</u>		<u>6</u>		<u>0</u>	<u>0</u>	<u>0</u>	<u>6</u>
Total	23		85		6	13	1	128

Representative District 94 (cont.)

Little Compton	1	Portsmouth	1	Tiverton	1	2	3	Total
McDermott.....	62		7		1	9	5	84
M.B.	<u>0</u>		<u>1</u>		<u>0</u>	<u>0</u>	<u>0</u>	<u>1</u>
Total.....	62		8		1	9	5	85

Wiant plurality 47

Allen J. Wiant..... Big Drum Road, Little Compton
 Ralph T. Cassese..... 34 Caiger Lane, Portsmouth
 Granger A. Jerome..... 42 Nonquit Lane, Tiverton
 Arne R. Johnson..... Hideway Lane, Portsmouth
 Eileen M. McDermott..... 75 Stone Church Road, Little Compton

Representative District 95

Middletown	1	2	Portsmouth	7	Total
Carson.....	15	18		62	95
M.B.	<u>0</u>	<u>1</u>		<u>0</u>	<u>1</u>
Total.....	15	19		62	96
Garrett.....	163	127		29	319
M.B.	<u>3</u>	<u>3</u>		<u>0</u>	<u>6</u>
Total.....	166	130		29	325

Garrett plurality 229

Francis T. Carson, Jr. 193 Redwood Road, Portsmouth
 John E. Garrett..... 3 Paul Avenue, Middletown

Representative District 96

Middletown	1	2	3	Portsmouth	6	6A	Total
LeCroy.....	24	14	16		16	5	75
M.B.	<u>0</u>	<u>0</u>	<u>3</u>		<u>0</u>	<u>1</u>	<u>4</u>
Total.....	24	14	19		16	6	79
Managhan.....	100	100	125		118	33	476
M.B.	<u>0</u>	<u>7</u>	<u>15</u>		<u>4</u>	<u>1</u>	<u>27</u>
Total.....	100	107	140		122	34	503
Santa.....	47	45	36		34	17	179
M.B.	<u>2</u>	<u>1</u>	<u>3</u>		<u>0</u>	<u>1</u>	<u>7</u>
Total.....	49	46	39		34	18	186

Managhan plurality 317

Alton B. LeCroy..... 9 Concord Drive, Middletown
 Kathleen Managhan..... 551 Green End Avenue, Middletown
 Ronald G. Santa..... 277 Turner Road, Middletown

Representative District 97

Middletown	1	Newport	1	2	3	4	Total
Viveiros.....	0		6	26	31	12	75
M.B.	<u>0</u>		<u>1</u>	<u>2</u>	<u>0</u>	<u>0</u>	<u>3</u>
Total.....	0		7	28	31	12	78

Representative District 97 (cont.)

Middletown	1	Newport	1	2	3	4	Total
Landry	4	23	94	55	42	218	
M.B.	<u>0</u>	<u>0</u>	<u>1</u>	<u>2</u>	<u>0</u>	<u>3</u>	
Total	4	23	95	57	42	221	
Perrello	0	2	6	16	2	26	
M.B.	<u>0</u>	<u>0</u>	<u>0</u>	<u>0</u>	<u>0</u>	<u>0</u>	
Total	0	2	6	16	2	26	
Jameson	4	44	27	21	12	108	
M.B.	<u>0</u>	<u>1</u>	<u>0</u>	<u>1</u>	<u>0</u>	<u>2</u>	
Total	4	45	27	22	12	110	
Boober	0	2	21	13	8	44	
M.B.	<u>0</u>	<u>0</u>	<u>0</u>	<u>0</u>	<u>0</u>	<u>0</u>	
Total	0	2	21	13	8	44	
Bestoso	5	15	54	38	22	134	
M.B.	<u>0</u>	<u>1</u>	<u>6</u>	<u>1</u>	<u>1</u>	<u>9</u>	
Total	5	16	60	39	23	143	
O'Brien	2	7	17	35	6	67	
M.B.	<u>0</u>	<u>0</u>	<u>2</u>	<u>1</u>	<u>2</u>	<u>5</u>	
Total	2	7	19	36	8	72	

Landry plurality 78

John P. Viveiros, Jr.	8 Dexter Street, Newport
Margaretta K. Landry	9 Kempsen Street, Newport
Robert J. Perrello	47 Hillside Avenue, Newport
M. Karen Jameson	23 Rhode Island Avenue, Newport
Walter H. Boober	5 Ledyard Street, Newport
Robert L. Bestoso, Jr.	45 Warner Street, Newport
James S. O'Brien	31 Admiral Kalbfus Road, Newport

Representative District 98

Jamestown	1	Newport	1	2	3	4	Total
Largess	355	25	35	11	12	438	
M.B.	<u>0</u>	<u>20</u>	<u>2</u>	<u>0</u>	<u>2</u>	<u>24</u>	
Total	355	45	37	11	14	462	
O'Neill	8	50	59	10	20	147	
M.B.	<u>3</u>	<u>0</u>	<u>2</u>	<u>0</u>	<u>0</u>	<u>5</u>	
Total	11	50	61	10	20	152	
Paiva	22	46	115	18	74	275	
M.B.	<u>1</u>	<u>1</u>	<u>5</u>	<u>0</u>	<u>1</u>	<u>8</u>	
Total	23	47	120	18	75	283	
Brazil	75	0	2	0	5	82	
M.B.	<u>0</u>	<u>2</u>	<u>0</u>	<u>0</u>	<u>0</u>	<u>2</u>	
Total	75	2	2	0	5	84	
Douglas	13	2	9	3	9	36	
M.B.	<u>0</u>	<u>0</u>	<u>1</u>	<u>0</u>	<u>1</u>	<u>2</u>	
Total	13	2	10	3	10	38	

Representative District 98 (cont.)

Jamestown	1	Newport	1	2	3	4	Total
Brasil	39		1	1	1	3	45
M.B.	0		4	0	0	0	4
Total	39		5	1	1	3	49
Anthony	347		10	47	3	17	424
M.B.	1		13	2	0	3	19
Total	348		23	49	3	20	443

Largess plurality 19

Clifton R. Largess, Jr.	30 Standish Road, Jamestown
Richard E. O'Neill	11 Garfield Street, Newport
Marie Teresa Paiva	120 Malbone Road, Newport
Frances Brazil	23 Grinell Street, Jamestown
James Thomson Douglas	Lasalle Place, Newport
Francisco Brasil	797 East Shore Road, Jamestown
Jane M. Anthony	8 Shady Lane, Jamestown

Representative District 99

Middletown	1	Newport	1	2	3	4	Total
Fater	16		17	73	67	15	188
M.B.	0		1	5	1	0	7
Total	16		18	78	68	15	195
Nunes	38		19	44	91	20	212
M.B.	0		1	3	14	5	23
Total	38		20	47	105	25	235
Gaines	86		67	185	163	58	559
M.B.	0		4	10	17	4	35
Total	86		71	195	180	62	594
Burnham	3		8	24	4	5	44
M.B.	0		1	0	1	0	2
Total	3		9	24	5	5	46
Burrell	4		2	2	9	1	18
M.B.	0		1	0	4	1	6
Total	4		3	2	13	2	24

Gaines plurality 359

Gregory F. Fater	8 Faxon Green, Newport
Joseph L. Nunes, Jr.	33 Red Cross Avenue, Newport
Paul L. Gaines	227 Eustis Avenue, Newport
Robert C. Burnham	9 Everett Street, Newport
Barbara O. Burrell	Narragansett Avenue, Pinard Ctgs., Newport

Representative District 100

Newport	1	2	3	4	5	6	Total
Tobin	38	3	50	72	73	0	236
M.B.	0	1	0	1	1	1	4
Total	38	4	50	73	74	1	240

Representative District 100 (cont.)

Newport	1	2	3	4	5	6	Total
Slocum	66	7	25	65	82	0	245
M.B.	<u>1</u>	<u>2</u>	<u>4</u>	<u>6</u>	<u>3</u>	<u>0</u>	<u>16</u>
Total	67	9	29	71	85	0	261
Doherty.....	29	3	22	48	37	0	139
M.B.	<u>2</u>	<u>1</u>	<u>1</u>	<u>2</u>	<u>1</u>	<u>0</u>	<u>7</u>
Total	31	4	23	50	38	0	146
Dias	25	5	127	165	129	0	451
M.B.	<u>0</u>	<u>0</u>	<u>1</u>	<u>7</u>	<u>4</u>	<u>0</u>	<u>12</u>
Total	25	5	128	172	133	0	463

Dias plurality 202

James R. Tobin	22 Atlantic Street, Newport
Eileen Gillespie Slocum	459 Bellevue Avenue, Newport
Joseph H. Doherty	Wellington Avenue, Newport
A. Claire Dias	653 Thames Street, Newport

